Keep abreast monetary developments by reading Ralph West Robey's authoritative comment in The Post every day.

# The Washington Post

Today—Fair.
Tomorrow—Cloudy; slightly warmer.
Yesterday—High, 51; low, 25.
Details on page 6.

NO. 21,038 | ENTERED AS SECOND CLASS MATTER POSTOFFICE, WASHINGTON, D. C. | WASHINGTON: SUNDAY, JANUARY 21, 1934 | Five Cents Washington & Suburbs Ten Cents Elsewhere
COPYRIGHT, 1934, BY THE WASHINGTON POST PUBLISHING CO.

# House Approves President's Monetary Bill by 360-40 Vote; Morgenthau's Power Widened

## Air Mail Witnesses on Democratic Committee Pay Roll

Underwood & Underwood.

*P. L. Johns, left, and James Maher, former Postoffice Department employes in the regime of Postmaster General Walter F. Brown, were declared yesterday to be $25-a-month employes of the Democratic National committee. Both have testified that they were ordered to burn certain records during hearings on air-mail contracts.*

### Huge Stabilization Fund Set Up by Program of President.

### Republican Fight Is Dismal Failure

### Amendment Calls for $2,000,000,000 'Pool' Audit Annually.

By Robert C. Albright.

The House last night by a vote of 360 to 40 approved President Roosevelt's monetary bill, revaluing the dollar on a 50 to 60 cent gold content basis and setting up a $2,000,000,000 stabilization fund.

The bill was sent immediately to the Senate, where the Banking and Currency Committee is holding extensive hearings on the measure.

Approval came after a gruelling 8-hour session, with Republicans rising in fruitless attack on revaluation features and "one-man control" of the huge stabilization fund.

**Stabilization Board Fails.**

An unavailing effort to send the bill back to committee to affix to the measure his "stabilization board" amendment was made at the last minute by Representative Harold McGugin (Republican), Kansas. He was unable to muster enough support even to get a vote on his motion.

Preceding the final vote, a number of committee amendments were approved, giving the Secretary of the Treasury a freer hand in financing and refunding operations.

Joining with 287 Democrats in voting for the measure were 68 Republicans and five Farmer-Laborites.

Opposing passage were 38 Republicans and two Democrats, Representative James R. Claiborne, of Missouri, and Representative George B. Terrell, of Texas.

Speaker Rainey ordered his own vote recorded for the bill.

**Annual Audit Approved.**

An amendment requiring an annual audit report to the President on the $2,000 000,000 stabilization fund, with the President reporting to Congress every three years, was approved by a voice vote.

It was a committee amendment, and had the Administration's approval.

Other changes proposed from the floor were rejected almost as rapidly as they were sent to the Speaker's desk.

Among those going down to last-minute defeat was the McGugin amendment, placing administration of the huge stabilization fund in the hands of a board of five, including the President, Treasury Secretary and chairman of the Federal Reserve Board. It was defeated 168 to 73.

Outstanding among unprecedented provisions of the bill is the section giving the Treasury title to all of the Nation's monetary gold, including the $3,600,000,000 controlled by the Federal Reserve system.

**60-Cent Maximum.**

Gold content of the dollar is automatically reduced to a 60-cent maximum, with fluctuations restricted between 50 and 60 cents.

Out of gold transaction profits, $2,000,000,000 would be set aside as a "stabilization fund" to be used by the Secretary of the Treasury to protect the dollar from variation in foreign exchange.

Gold coins would be withdrawn

Continued on Page 2, Column 4.

## Future U. S. Ownership of Rails Urged By Eastman

### Report Given Roosevelt Analyzes Ills of Railways.

### Early Acquisition Is Not Requested

### Coordinator Views Step as Sole Solution of Transport Problem.

Public ownership and operation of all American railroads will be the ultimate solution of the railroad problem, Joseph B. Eastman, Federal Coordinator of Transportation, said yesterday in a report submitted to President Roosevelt and to Congress. The report was transmitted through the Interstate Commerce Commission without recommendations or comment.

While expressing the view that public ownership would be the ultimate solution of the transportation problem, Eastman at the same time expressed the opinion that it would be wise to postpone "the immediate consideration of any radical or major change in the organization and conduct of the railroad industry."

Eastman's report was in answer to the question: "Is there need for a radical or major change in the organization, conduct and regulation of the railroad industry which can be accomplished by Federal legislation?"

The report covers the work that has been done by the railroad coordinator, a suggestion for continuance of the coordinator's office for another year, recommendations that no great consolidation plan be considered at this time because of the condition of the country, and the final suggestion that Government ownership must be the ultimate solution.

Included in the report was an analysis of the consolidation plan, and another plan for general consolidation without the use of cash through exchange of securities.

**Report Outlines Method.**

The report also includes a brief outline of the method by which the Government could obtain control of the railroads and operate them.

"Theoretically and logically public ownership and operation meets the known ills of the present situation better than any other remedy," Eastman said. "Public regulation of a privately owned and operated industry, reaching deepiv into such matters as rates, service, capitalization, accounting, extensions and abandonmets, mergers and consolidation, is a hybrid arrangement.

"When an industry becomes so public in character that such intimate regulation of its affairs becomes necessary, in strict logic it would seem that it should cease to masquerade as a private industry and the Government should assume complete responsibility, financial and otherwise.

"While there are dangers incident to any governmental undertaking, so there are to any private undertaking and to any private-public undertaking. The history of the American railroads is proof enough of this fact.

**Motive Is Practical.**

"There is reason to believe that many of the dangers which are ordinarily seen in public ownership and operation can be brought under control, if suitable precautions are taken.

"I believe that such ownership and operation will be the ultimate

Continued on Page 6, Column 6.

## Gas Blast Injures 18 at Meat Plant

### Leaking Tank Blamed for St. Paul Accident.

St. Paul, Jan. 20 (AP).—One man was in a serious condition and 17 others were treated for burns as the result of a compressed gas explosion in the Cudahy packing plant at Newport today.

Most seriously injured was Edmund Arnold, who suffered a possible skull fracture.

The blast occurred when compressed gas, which leaked from a recently filled storage tank, became accidentally ignited.

## Lack Of Libraries

Washington has less public library facilities than any comparable city in the United States . . . How this penalizes Washington school children who live in outlying neighborhoods; the civic value of public libraries and the real needs of the city will be analyzed in a series of articles by Felix Bruner which begin tomorrow in The Washington Post.

## *Kemp Widow And Sanders Denied Seats*

### Action Likely to Leave Louisiana With a House Vacancy.

In a report outspokenly critical of Louisiana election methods, House Elections Committee No. 3 yesterday declared neither Mrs. Bolivar E. Kemp or Jared Y. Sanders, jr., are legally entitled to a seat in the House.

If approved by the House, the report will leave Louisiana's Sixth District seat vacant until elections are called in compliance with State and Federal Constitutions, Chairman John H. Kerr, of the elections committee, said.

A resolution formally declaring the seat vacant was prepared by the committee for presentation to the House early this week.

Both Mrs. Kemp and Sanders applied for the contested House seat when Congress convened January

Continued on Page 14, Column 2.

## BremerKidnap Contact Today, Police Assert

### Hope for Release Within 24 Hours; "Death Note" Thought Hoax.

St. Paul, Jan. 20 (AP).—Following a secret conference of authorities directing the hunt for kidnapers of Edward G. Bremer, held for $200,000 ransom, it became known late today that negotiations were about to be opened with the abductors for his release, possibly within 24 hours.

City, county, postal and other Federal officers participated in the conference, which was preceded by a statement from Chief of Police Thomas Dahill that Bremer, whose death was threatened in the first note demanding ransom, "Is O. K.," and that there was "no need to start worrying until Sunday or Monday."

**Note Found on Steps.**

From the same sources came hints that contact would be made by Walter Magee, wealthy St. Paul contractor and friend of the captive banker, through an unidentified third party. close to Magee.

Later in the evening, Arthur Nelson, former Mayor of St. Paul, and Chief Dahill left for an undisclosed destination. They failed to return after more than an hour and speculation arose over whether Nelson was ready to aid Magee in negotiating with the kidnapers.

The family of the victim, president and owner of the Commercial State Bank here, had previously let it be known it was ready to meet the ransom demand.

**Banker's Fate Unknown.**

But they had received no word from the kidnapers up to 3 p. m. today, and their anxiety had mounted steadily. It had been augmented when W. C. Robertson, Minneapolis postmaster, announced receipt of an anonymous letter, declaring Bremer had been killed. Police branded the letter a hoax.

They had had no word of the fate of the banker since his automobile, its seat cushions splotched with blood, was found Wednesday in an outlying residential district.

## Kelly, Kidnaper, "Gets Religion"

### Reads Bible in Solitary; Wants to Preach.

Leavenwoth, Kans., Jan. 20 (AP). George "Machine Gun" Kelly is pictured by Federal penitentiary authorities as seeking to become a convict evangelist.

Abandoning an attitude of atheism, the big former bootlegger convicted of kidnaping Charles F. Urschel, has taken to reading the Bible in his solitary cell.

Officers said Kelly had asked to become an inside trusty, so he can preach the Gospel to other immates. They indicated his request would not be granted.

## Roosevelt Acts to Help Small Firms

### Trade Board and Justice Department Ordered to Adjust Ills.

### President Moves to Halt Monopolies Under NRA Codes.

By Leon Dure, Jr.

Stepping to the defense of small business under NRA, President Roosevelt yesterday opened the doors of the Federal Trade Commission and the Department of Justice for adjudication of complaints involving monopolistic practices.

From their solution of economic problems inherent in the recovery program, he expects gradual evolution of "a coherent body of law," protective to consumers and yet broad enough to enable industry to act in unison, free from wasteful competition.

This far-reaching innovation, which ultimately places in the hands of experienced agencies the question of monopolies under codes, was accomplished by an Executive order that set up the Federal Trade Commission as an appellate body to which all complaints from recovery agencies will be referred.

**Nye Welcomes Change.**

Welcoming the change as a step in the right direction, Senator Gerald P. Nye (Republican), of North Dakota, one of several Senators critical of the effects of NRA on small industry, nevertheless pointed out that complaints still had to pass through the Recovery Administration, with danger of intentional delay.

The action of President Roosevelt was foreshadowed several weeks ago following a conference he had with Senators Nye and William E. Borah (Republican), of Idaho, and Recovery Administrator Hugh S. Johnson. At the time he said some such order might be expected to correct injustices under NRA.

**Can't Satisfy Senators.**

Since then the two Senators and Gen. Johnson have been engaged in verbal fireworks, the former seeking to make the NRA amendable to antitrust laws and the latter construing their efforts as sabot-

Continued on Page 6, Column 5.

## E. J. Brundage, Ruled Suicide

### Illinois Man, Racket Trial Figure, Takes Own Life Over Finances.

Chicago, Jan. 20 (AP).—Edward J. Brundage, powerful in Republican politics for two decades, was found shot to death today in the basement of his suburban home in Lake Forest, a pistol in his hand.

A coroner's jury returned a verdict of "apparent suicide while under influence of temporary mental strain."

At the inquest it was testified a foreclosure action against his home was threatened in a letter dated yesterday.

Brundage was 64 years old. He led an important faction of the Republican party in Illinois, served in the State Legislature, was attorney general of the State for two terms, and had held important offices in Chicago and Cook County.

It was said that Brundage had been expected to testify about alleged associations between Al Capone and Alderman Oscar Nelson, one of the 18 defendants in the case, which involves alleged racketeering in the dyeing and cleaning, laundry, and carbonated beverages industries.

Mrs. Brundage and another daughter, Margaret, were at the Brundage farm near Dixon, Ill., the daughter preparing to leave for school in Washington, D. C., tomorrow. Two sons, Edward J., jr., 16, and Robert, 15, were in school at Asheville, N. C.

## *Urschel Kidnapers Refuse To 'Squeal;' on Hunger Strike*

Faced with the alternative of spending the rest of their lives behind the walls of the Federal penitentiary at Leavenworth, Kans., Harvey J. Bailey and Albert W. Bates are trying starvation to "beat the rap" for the Urchel kidnaping.

Though they are held in separate cells and are not allowed to communicate with each other or with other prisoners, both have gone on a hunger strike, the Department of Justice revealed here yesterday.

Bailey, bad man of the Southwest for many years, has refused to eat since January 15.

Bates began his hunger strike eight days earlier. At every meal time the regular allotment of prison food was placed before him. Each time he refused it, saying he preferred to starve. On January 19 his strike was broken, prison officials feeding him by force.

Both men are under surveillance of the prison's chief medical officer, the department said. Prison authorities have been instructed to continue to place palatable meals before them, and they will be fed forcibly whenever food seems necessary for preservation of life.

The two men, authorities said, were placed in solitary confinement in an effort to make them reveal where the Urschel ransom was cached.

Assistant Attorney General Joseph B. Keenan of the criminal division of the Department of Justice last night told the Associated Press that the men were not in solitary confinement in the sense that they were confined to a dungeon, but that they occupied cells singly and were allowed exercise and library privileges.

"We aren't coddling these men and we are not treating them cruelly," he said. "We are watching them very closely. Two of their friends, Bob Brady and Jim Clark, went over the wall out there the other day and we don't want them to do likewise."

Fifteen persons were convicted for the Urschel kidnaping, six being given life sentences. The case covered seven States and the investigation by the Department of Justice sent agents into 16 States.

## Two in Mail Quiz Paid by Democrats

### National Committee Had Brown Accusers on Pay Roll.

### Clerks Described How Files Were Ordered Destroyed.

By Martha Dalrymple.
(Copyright, 1934, by The Washington Post.)

Two witnesses, who have testified before the Senate Airmail Investigating Committee that Postoffice records were burned shortly before last March 4, are on the pay roll of the Democratic National committee for $25 a month, it was discovered yesterday.

James Maher, who told the committee that former Postmaster General Brown ordered his office files burned, and Raymond L. Johns, who testified that former Assistant Postmaster General Glover ordered a similar fate for files from his office, are the two whose names appear in the annual report of the National committee's "Receipts and Disbursements, January 1, 1933, to December 31, 1933."

The two clerks, both of whom testified they are still employed in the Postoffice Department, are listed as receiving their $25 for "secretarial services rendered Mr. Farley" during the month. James A. Farley is the incumbent in the Postmaster General's office.

**Entries Every Month.**

The first entry of payment to Maher is on May 29, 1933, when it is recorded he received $75 "for secretarial services March, April and May." Thereafter, the entries occur once a month and record a $25 payment for the secretarial services to Farley during the preceding month.

The first record of Johns' paid service is on September 1, when he is listed as having received $25 for his work during August.

Both records continue through the year, the last entry being on December 22 for the services rendered in December.

Harry B. Mitchell, president of the Civil Service Commission, questioned on the legality of Government employes accepting work for either political party, said that the law prohibited Federal employes from engaging only in political activity.

He said that a previous commission had ruled it was permissible for those engaging in purely clerical work, such as bookkeeping, typing, stenography and addressing envelopes, to do work for political organizations in addition to their Government jobs.

**Brown Expresses Interest.**

Former Postmaster General Brown, who came to Washington Friday to deliver certain missing records to his successor, Farley, stated in a letter which he wrote Farley that there was "some evidence to support the theory" that the official papers had been put in his personal files "at the instigation of some one who was engaged in a conspiracy of character assassination."

Reached by long distance telephone at his New York hotel, Brown said he was "very interested, indeed," in the revelations about the two chief witnesses against him and his former assistant.

He refused, however, to comment, saying the whole situation was "too serious" to permit him to make any hasty observations.

Senator Black (Democrat), Alabama, chairman of the committee investigating ocean and airmail contracts, said that he had no idea that the two men were employed by the Democratic National committee, but that he considered it unimportant.

"They were probably simply taking dictation from Mr. Farley in his capacity as chairman of the committee. He undoubtedly felt that, since this was not strictly Government business, they should be given some small compensation for their extra work."

Black referred to Johns' evidence before the committee in which he repeatedly stated that the Glover correspondence destroyed was "personal and confidential."

"That doesn't seem right, does it?" commented the chairman.

## Graham McNamee Wed In Elkton Ceremony

Elkton, Md., Jan. 20 (AP).—Graham McNamee, radio announcer, was married to Miss Ann Lee Simms, of New York City, here tonight.

The couple motored into this little town, best known for its quick weddings, hurriedly secured a license and were married by the Rev. William Thompson, one of the town's "marrying parsons."

## A Thrilling New Serial

"Gallows of Chance," a dramatic mystery novel by E. Phillips Oppenheim, begins today in a new Fiction Section of The Sunday Post, which also presents a short, short story, "Triple Somersault," by Courtney Ryley Cooper. This added section will be a permanent feature of The Sunday Post and appears today as a supplement to The Post Magazine Section. Future installments of "Gallows of Chance" will appear in both daily and Sunday editions of The Washington Post.

## Wider Power Sought in Air Mail Inquiry

### Aid Named for Possible Prosecutions; Brown's Concern Defiant.

With the Senate committee investigating air mail contracts seeking to broaden the scope of its inquiry, Attorney General Cummings yesterday announced appointment of a special assistant to have charge of any prosecution that may arise from the investigation.

The assistant is Col. Carl L. Ristine, of Lexington, Mo. Cummings announced the Department of Justice will make a complete investigation of air mail and ship contracts.

Meanwhile, Senate investigators have been denied access to the books of the Hudson-Manhattan Tunnel Co., of which former Postmaster General Walter F. Brown is chairman.

Investigators were collecting material for the Senate committee investigating ocean and air mail contracts and were anxious to collect material showing the relation between the Hudson-Manhattan and the Pennsylvania Railroad, which, it has been brought out in evidence, is interested in several of the large air lines which enjoy Government mail contracts.

**Books Refused to Agents.**

Officials of the company denied the investigators entrance, whereupon the agents, promising to return soon, promptly reported to Senator Black (Democrat), Alabama, chairman of the committee.

Senator Black introduced a resolution in the Senate that would broaden the scope of his committee to include all companies either directly or indirectly connected with the aviation industry. It also would provide an additional $25,000 for expenses.

Senator McKellar, chairman of the Senate Postoffice Committee, indicated yesterday that the resolution probably would be reported out favorably on Monday, predicting quick action on the floor.

Both Justice and Bureau of Internal Revenue observers have

Continued on Page 6, Column 8.

## Hindenberg in Bed, Cold Grows Worse

Berlin, Jan. 20 (U.P.).—President Paul von Hindenburg is suffering from a cold much heavier than first reported, it was learned today. The aged soldier and statesman was confined to his bed.

Because of his indisposition, Hindenburg's scheduled appearance before the Order Pour le Merite Wednesday was canceled today.

## *Repeal Won't Halt School Teaching Alcohol's Effects*

Repeal to the contrary, District high schools will continue teaching students about the harmful effects of alcohol with as much assiduity as ever, Dr. Stephen E. Kramer, assistant superintendent, announced yesterday.

Under a school law enacted 30 years ago, school officials are under penalty of dismissal if harmful effects of alcohol and narcotics are not taught in high schools as thoroughly as other subjects.

"We will try to create a rational appreciation of the situation," he said. "Boys and girls will not be taught that taking one drink will kill anyone. They will be told of the dangers of excess and given a clear idea of the effects of overindulgence."

## Strategy Seen In Farley Move

### Offer to Quit Chairman Post Believed Bid for Governorship.

New York, Jan. 20 (AP).—Postmaster General James A. Farley's impending retirement as Democratic National chairman and his reported willingness to relinquish the State chairmanship were interpreted in some quarters here tonight as a strategic move to aid his potential candidacy for governor in 1936.

Farley's friends expressed the belief that with the assistance of Secretary of State Edward J. Flynn he could retain his grip on the State organization by dictating the choice of a new State chairman. Three prominent State leaders who were active in the Roosevelt Presidental campaign were mentioned for the post. They are former Lieut. Gov. Thomas F. Conway, of Plattsburg; former Judge David I. Lee, of Binghamton, and former Judge John E. Mack, of Poughkeepsie.

Leaders in New York City were concerned about what effect Farley's retirement from an official position in the State organization might have on the anti-Curry and anti-Tammany movement. Farley and Flynn had been expected to play major parts in the drive.

## Experts Lash Roosevelt Plan To Cut Dollar

### Warburg, Prof. Kemmerer, Willis Assail Gold Bill Before Senators.

By Franklyn Waltman, Jr.

A raking fire was laid down yesterday on President Roosevelt's gold revaluation bill by three of the country's foremost monetary and banking experts, before the Senate Banking and Currency Committee.

These three witnesses were Dr. Edwin W. Kemmerer, professor of international finance at Princeton University and monetary adviser at one time or another to 13 nations; Dr. H. Parker Willis, well known as an adviser to governments on currency matters and lecturer and writer on finance, and James P. Warburg, foreign exchange authority and financial adviser to the American delegation at the London Economic and Monetary Conference.

Not only did these three experts deny the need for a devaluation of the dollar, but, subordinating their view in this matter, assailed a number of features of the bill. They opposed revaluation at a point as low as 60 per cent; permanent abandonment of gold redemption of currency, transfer of gold from the Federal Reserve Banks to the Treasury and bestowing upon the Secretary of the Treasury wide powers to undertake the functions of a central bank.

**Four Others Hit Measure.**

Less vigorous but as hostile to the bill was the testimony of Thomas R. Preston and William F. Gebhart, speaking for the United States Chamber of Commerce, and W. Randolph Burgess, deputy governor of the New York Reserve Bank. Mr. Burgess spiced his testimony with expressions of confidence in Secretary of the Treasury Henry Morgenthau, jr. Benjamin M. Anderson, Chase Bank economist, completed his testimony of Friday opposing the bill.

Alhtough the committee hearings lasted from early morning until late

Continued on Page 2, Column 5.

## *District Residents Are Invited To Open Forum With Senators*

Representatives of business and civic organizations and individual residents of the District were invited yesterday by Senator William H. King (Democrat), of Utah, chairman of the Senate District Committee, to participate in a forum on District affairs, in the committee room of the Capitol at 10 a. m. Wednesday.

"The committee extends to the people of the District an invitation to attend the forum and make known their wants and needs and in general to present their views, through a general informal discussion of District matters," Senator King said.

"I want the people of the District to feel the committee always is ready to hear and give careful consideration to their problems. The committee wants them to come and feel at home.

"Those appearing will be free to advance whatever matter they wish for consideration and discussion so long as it pertains to District affairs and possible legislation.

"I believe the committee will want to ask questions of those in a position to give information."

With the District liquor control law disposed of, Senator King plans to push several other important District measures for Senate action.

Among these is the measure providing greater safeguards for property owners against foreclosure of mortgages; the bill to give greater authority to the District Commissioners; a bill to make it easier for property owners to redeem property sold for taxes and a bill to substitute a medical examiner for the coroner.

## Japanese Navy Books Depict War With U. S.

San Francisco, Jan. 20 (AP).—One hundred Japanese language books, entitled "Our Navy," are being held by U. S. customs authorities here pending a ruling from Washington upon their admissibility, George A. Marshall, assistant collector of customs, said today.

Marshall said the books, among other things, contain illustrations depicting American and Japanese airplanes in combat.

## Summary of Today's Issue


| | Pages. |
|---|---|
| MAIN NEWS SECTION. | |
| Along the Potomac | 8 |
| Editorials | 8 |
| Federal Diary | 4 |
| Sports | 15, 16, 17, 18, 19 |
| Weather Report | 6 |
| SPECIAL ARTICLE SECTION. | |
| Feature Articles | 1, 2 |
| Travel | 3 |
| School Events | 4, 5 |
| SOCIETY SECTION | |
| Society News | 1, 2, 3, 4, 5, 6 |
| REAL ESTATE SECTION. | |
| Real Estate News | 1, 2, 3, 4, 5 |
| Chess Comment | 6 |
| Radio | 10 |
| Financial | 7, 8, 9 |
| Classified Ads | 10, 11, 12 |
| THEATRICAL SECTION. | |
| Stage and Screen | 1, 2, 3 |
| Music and Clubs | 3, 4, 5, 8, 9 |
| Fraternal | 6, 8, 10 |
| Army and Navy | 7 |
| Fashions | 9 |
| COMIC SECTION. | |
| ROTOGRAVURE SECTION. | |
| THE POST MAGAZINE. | |

# Nautical Motif Marks Office Of President

## 4-Master, Prosperity, on Mantel Looks Down on Ship's Barometer.

(Associated Press.)

The nautical motif that dominates the walls around Franklin T. Roosevelt is repeated on his Presidential working desk.

With it, the Democratic donkey and Republican elephant are quaintly mixed, leaving no doubt to those who come there that what Skipper Roosevelt is really steering is the Ship of State.

There's a grayish black cloth donkey with a beady yellow eye and a gray-striped blanket on his back, perking up his ears in a startled fashion. And there's a gayly painted wood cut-out donkey too, such as his grandchild Buzzie might play with.

**Furniture Hints of Sea.**

Cartoonist Clifford Berryman once said, in flouting Josephus Daniel's suggestion that the Democrats go back to the rooster symbol: "You can't set a rooster to fighting an elephant."

But the cocky and brilliant-colored rooster on Roosevelt's desk probably could lick the rather cowed-looking gray elephant.

Aside from the work-a-day things, the clock, the correspondence basket, the inkstand, the calendar, the other articles on the desk suggest Roosevelt at the steering wheel.

**"Wheel" Lights Cigarettes.**

A reporter at a press conference accidentally leaned on one such wheel and a flame popped up toward his startled face. The wheel was a cigarette lighter.

The good old four-master Prosperity that is in full sail upon his office mantelpiece looks down upon a desk surface where sits a sure-enough ship's barometer.

# Gov. White, Ohio, Seeks Senate Seat

## He Attacks Reactionaries; May Oppose Fess.

Lima, Ohio, Jan. 20 (AP).—Striking out at "the old reactionary school of thought," Gov. George White tonight formally declared his candidacy for the Democratic nomination for United States Senator from Ohio.

White pledged himself "to cooperate in every way in the bringing about of complete economic recovery and to support all constructive and progressive legislation."

The governor, if successful in obtaining the Democratic nomination, will be the opponent of Senator Simeon D. Fess if the latter obtains the Republican nomination for reelection.

# 2 Women Arrested On CWA Charges

## Attempts to Defraud Laid Against Them.

Los Angeles, Jan. 20 (AP).—Federal agents today arrested two women as a result of the charges of graft and waste in CWA activities here, made by John B. Elliott, vice chairman of the State Democratic committee.

Miss Loretta Hasker, assistant to Purchasing Agent Ritchey, of the Los Angeles County CWA headquarters, and Mrs. Emily C. Padleford were charged with conspiracy to defraud the Government through "commissions" or "brokerage fees" to truck owners in return for giving the truck owners CWA work orders.

The Independent Truck Owners Association, which was instrumental in developing the Federal investigation, reported such "brokerage" may total $75,000.

# CWA Pays $6,220 To 468 in Loudoun

## Outlay for Wages Doubles in Leesburg Area.

Leesburg, Va., Jan. 20 (Spl.).—A total of $6,220.68 was paid today to 468 CWA workers in Loudoun County. This is approximately twice the amount paid last Saturday to approximately 275.

More than half the men, 254, are at work on school projects, including painting and repairing schoolhouses and the grading of school grounds. These received $3,905.03 today.

Twenty-seven men working on streets in Round Hill received $305.70; 37 men on Purcellville streets, $358.50; 53 on Leesburg streets, $396.50; 35 remodeling the clerk's office, $296.85; 15 reindexing records, $274.40, and 4 in the administration office, $103.

# Hog-Feeding Rule Asked in Fairfax

## Mt. Vernon Grange Urges Ban on Garbage.

Mount Vernon Grange, of Fairfax County, adopted a resolution at its meeting last night requesting the Fairfax County Board of Supervisors to adopt an ordinance prohibiting the feeding of garbage on commercial hog farms in the county.

This action was taken after the grange was informed the present ordinance governing commercial hog farms probably would be declared unconstitutional.

The resolution will be presented to the Fairfax County Pomona Grange at its quarterly meeting Tuesday night.

## Chief Executive Works Amid Sea Mementoes

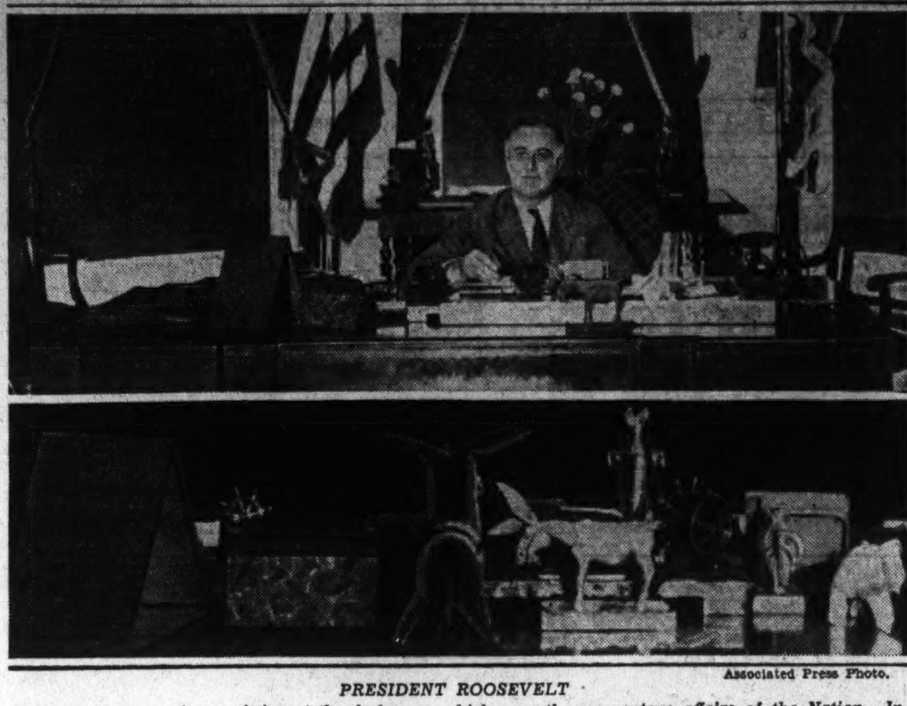

Associated Press Photo.

*PRESIDENT ROOSEVELT is shown in upper picture sitting at the desk over which pass the momentous affairs of the Nation. In lower photo a close view of the desk shows the symbols of the two major political parties quaintly mixed with a medley of objects nautical—testifying the ever-presence of the seafaring life in the mind of Mr. Roosevelt.*

# *Congress Plans to Push Laws Barring Lobby 'Racketeering'*

## Borah Would Bar Fees to Any Member for Services.

By Raymond Clapper.

Spurred by President Roosevelt's early start on his spring political housecleaning, Congress expected to make progress this week toward locking the back doors of Washington against the influence of lobby racketeers.

Revelations last week concerning things that have been going on under cover of the vast recovery activities have stirred the Capital in spite of the fact that political lobbying long ago became accepted as one of Washington's leading professions.

While the White House called for a higher ethical standard among Democratic National committee members, Congress became interested in throwing the force of law behind this effort.

Senator Borah joined in yesterday when he revealed that he has been named chairman of the Senate Judiciary subcommittee which will meet shortly to consider his bill which would forbid members of Congress and other Federal officials from accepting compensation or legal fees in any matter in which the Government has an interest or in which a corporation doing interstate business is concerned.

Another Senate judiciary subcommittee, headed by Senator King, of Utah, expects to meet this week to consider the Vandenberg bill to prohibit any one connected with a party committee from holding office under the Treasury or from attempting to influence any official of the Government.

**Farley Move Starts Whirl.**

President Roosevelt was represented as being on a hunt for a new National Democratic chairman to replace Postmaster General James A. Farley. Indications were that some time would elapse before the genial patronage king of the Administration separated himself from his political work.

Reports of his prospective retirement, however, set political gossip swirling in New York, where it was widely believed that Mr. Farley is getting himself in position to run for governor on the Roosevelt ticket in 1936.

It has even been whispered that if all goes well until 1942 it will be possible for Mr. Farley's admiring friends throughout the Democratic organization to interest him in other offers.

His impending retirement as National chairman does not involve any change in his relations at the White House, where he is regarded as the President's most sturdy aid in the political field. The change is due partly to Mr. Roosevelt's feeling, which Mr. Farley shares, that a Cabinet officer should not devote a major portion of his time to political matters and partly to the Postmaster General's desire to establish a record as an efficient public official.

Behind the latter desire, it is believed, is the thought that if the path to the governorship does open up, his chances would be better if he were not tagged as a political chairman.

**Farley No Lobbyist.**

While there is an increasing feeling in Congress that Mr. Farley should drop his political chairmanships, he is not involved in the discussion over political lobbying and sale of influence.

Senator Borah declared that political lobbying since March 4 has become almost as bad as it has been under some Republican administrations. His bill, introduced early this session, is prompted not so much by any feeling that many members of Congress are selling their influence, but more because he thinks there is a widespread, though unjustified, suspicion throughout the country that this is going on.

"There is, I find, a very strong belief throughout the country that Senators and Representatives are taking retainers from corporations," Senator Borah said. "This belief assumes the practice is indulged in by more members than I think actually do indulge in it.

"But Congress, like Caesar's wife, should be above suspicion. This is the time of all times when the legislative branch needs to be rehabiliated in the eyes of the country. If there is a belief that we represent all kinds of corporate clientage, it behooves us to take action which will dispel that belief and correct any abuses which may actually exist.

"I think the President has done the emminently proper thing. Men by reason of their political office and their position are presumed to have entree which doesn't belong to others and they are presumed to have influence at Washington. The situation since March 4 has been almost as bad as it was a time or two under Republican administrations."

Senator Borah introduced a similar bill some years ago, but it died in committee because some Senators thought it was too rigid. His measure, as he intends to extend it, would prohibit any Senator or Representative from receiving compensation for services rendered before a Government department or a court in a matter, in which the Government has an interest.

It would also prohibit an appointed official from receiving any compensation, direct or indirect, for services to any person or corporation concerning matters before Government departments or the courts. The section to which Senator Borah attaches most significance would prohibit members of Congress from acting as counsel or attorney for any person or corporation engaged in interstate commerce.

This section would not prohibit lawyers in Congress from practicing at their profession but it would restrict them so that they could not accept cases for any interest which might have a stake in legislation at Washington. Senator Borah feels that a Senator or Representative is unable to give disinterested consideration to legislation if he is being retained in a private legal capacity by an interest which would be affected.

**Aims At Conventions.**

A third legislative spear which is poised at political racketeering is the bill of Senator Steiwer (Republican), Oregon, to prevent party conventions from being loaded with political appointees. Although the Senator says he is thinking of pressing this measure, it is more generally regarded as a "hair-shirt" bill to which Republican campaign speakers can refer in the next presidential campaign.

Every party in power has always loaded its nominating convention with office-holders. In fact the selection of convention delegates is a State matter and any suggestion that Congress lay down the law on this cherished subject is likely to bring forth Bronx cheers from the outlying precincts.

While considerable heat is being turned on Congress on the subject of cashing in on political influence, the number of known cases in point appears to be meager. One is cited of a Senator long since dead who held a retainer from a railroad, while nonoffice holding lawyers complained they would take the case for a fourth of the Senator's price.

Recently, one Senator said, a colleague appeared in a case before a local court and by constantly being addressed as Senator, put the nonsenatorial counsel on the opposing side at somewhat of a disadvantage. Then there have been instances of stock in corporations to Senators in ways some have thought constituted indirect compensation for favors sought. Such instances are rare exceptions and the few exposures that have resulted have had a discouraging effect on the practice.

Last winter when a Senate employe, in a magazine article, said that a number of men in Congress sold their votes, he was hauled before a Senate committee and was unable to cite any instances.

## *Mullen to Confer With Farley Here*

Omaha, Nebr., Jan. 20 (AP).—Arthur Mullen, Nebraska Democratic National committeeman, left Omaha tonight for Washington, where he said he will confer with Postmaster General Farley regarding President Roosevelt's criticism of National party officers who practice law in Washington.

Asked about reports that he intended to run for the Democratic nomination for United States Senator at the next primary election, Mullen commented, "I haven't made up my mind."

**Coal Mine Picketing Enjoined.**

Wilkes-Barre, Pa., Jan. 20 (AP).—An order restraining the United Anthracite Miners and their supporters from picketing collieries of the Glen Alden Coal Co. was announced today in the Luzerne County court.

# House Passes Money Policy Bill, 360 to 40

## Wider Powers Also Voted for Morgenthau; G.O.P. Beaten.

Continued from Page 1.

from circulation, melted into bullion, and no further gold coinage permitted.

Publicity of stabilization operations could be denied for three years from passage, when the President would report to Congress, although the President himself would receive audit statements annually from the Treasury Secretary.

Representative Somers denied the three-year provision implied the $2,000,000,000 fund necessarily will be terminated at the end of that period.

**Action Is Speeded.**

Concluding general debate on the bill at 3:30, the House immediately began consideration of amendments under the five-minute rule as leaders drove for a vote before nightfall.

Republican cries of "one man rule" and "fiat money" contrasted with the Democrats' most convincing argument: "This is a Roosevelt bill," as debate concluded on the measure which automatically devalues the gold content of the dollar to 60 cents; with authority for the President to cut it to 50 cents if he chooses.

Earlier, House members approved the rule limiting debate on the measure to three hours, without a dissenting vote.

A meeting of the Republican steering committee preceded yesterday's House session, called at 11 a. m., an hour early. No attempt was made to bind minority members in opposition to the bill. Republican leaders conceded it was hopeless to try to stop it.

**Republican Assault.**

Nevertheless, a vigorous Republican assault on the bill was led by Representatives Robert Luce, of Massachusetts, and James W. Wadsworth, of New York, while the Democrats rallied behind House Leader Joseph W. Byrns, and Chairman Andrew L. Somers of the Coinage Committee.

Several amendments by Representative McGugin, respectively fixing the stabilization point of the dollar at 66⅔ cents, a maximum of 66⅔ cents and at 60 cents, were successively beaten down, along with his motion to defeat ratification of existing Treasury gold regulations.

An amendment by Representative Wright Patman (Democrat), Texas to forbid exportation of United States gold for use of the International Bank of Settlement, slipped by 123 to 120 on a standing vote, but was defeated 170 to 133 on a teller count.

**Other Amendments Fail.**

A host of other amendments, ranging from requirement that Treasury certificates issued to banks in return for gold bear a gold redemption guarantee on their face, to an attempt to lift the tax exemption on Government securities, met with similar fate.

Of these, the Kansan's proposal to set up a stabilization board of five to take over administration of the $2,000,000,000 fund amassed substantial backing, to no avail.

It went the way of efforts to remove the "secrecy provision," which, under the amended bill, would not make public detailed operations in the fund until the President reports to Congress three years from passage.

Taking the floor against the special rule limiting debate, Representative Luce told the House it was signing the "death certificate" of a monetary system with a three-word epitaph: "Here lies gold."

He hit at devaluation provisions as defeating the purpose of stabilization by allowing the President a 10 per cent margin in raising or lowering the gold content of the dollar.

In giving the Treasury Secretary control of the stabilization fund, he said Congress was granting "the greatest power that can be given to any one man—the power of currency," and depriving the Federal Reserve Board of "any power except that of mechanics."

Concluding debate on the bill, Chairman Somers appealed to House members to "let our beloved President lead us to prosperity and the security we are entitled to."

He told his colleagues the bill "is not a monetary measure but a political economy measure, aimed at coordinating the emergency recovery program.

"There are two governments in the United States—the Federal Government and an invisible money government," Somers said. "We are trying in this bill to put under control of the Federal Government the invisible government of money."

**To Perfect Measure.**

The Coinage Committee chairman declared it is his purpose to call further hearings of his committee as soon as the bill is passed, to perfect the measure.

"I know this bill isn't perfect," he said. "There are a lot of things in it I would like to change."

Taking the floor on the rule, House Leader Byrns declared it "unthinkable that this bill carries with it confiscation."

"The profit accrues to the people of the United States, acting through their representatives," he said. "It is unthinkable to me that private institutions should get the profits."

# *Monetary Experts Attack Dollar Cut Before Senators*

Continued from Page 1.

afternoon, no witness stepped up to indorse the revaluation bill in its entirety. The only persons who appeared to approve the bill as written were the Democratic majority on the committee. They spent most of the day scoffing and jeering in whispers among themselves at the witnesses.

Even Frank A. Vanderlip, New York banker, who expressed sympathy with the idea underlying the bill, objected to certain features of the measure, such as the conferring of wide powers on the Secretary of the Treasury. He urged the creation of a central bank, under direct Government control. Moreover, Mr. Vanderlip would fix the gold content of the dollar, instead of leaving it undetermined within limits or subject to variance. He contended his plan would make unnecessary the proposed $2,000,000,000 stabilization fund.

**Warburg Rips Into Plan.**

Mr. Warburg, who followed Mr. Vanderlip on the stand, immediately attacked the latter's proposal for a Federal monetary bank, challenging the wisdom of giving "the note-issuing power to any purely political body." He proposed a strengthening of the Federal Reserve system by revising the selection of the Reserve Board and giving the general public the right to subscribe to a class of stock in Reserve banks.

Before adjourning for the week-end, the committee also heard Dr. Robert Eisler, Austrian economist and advocate of what he calls a "compensated dollar," which at all times would possess an unchanging purchasing power, through a weekly adjustment with a commodity price index.

Although Republican members of the committee earlier in the day protested strenuously at a suggestion that the hearings be ended tomorrow, they accepted this motion. It was announced that Owen D. Young, chairman of the last German Reparations Commission, financier and industrialist, would appear tomorrow when hearings are resumed. Prof. George F. Warren, the President's monetary adviser, likewise will be heard then, with other witnesses.

**Favors Gold Standard.**

When Mr. Warburg earlier in the week appeared before the House Coinage Committee he had not studied the bill and on that occasion directed his testimony to the President's message to Congress. He directed his remarks yesterday to the provisions of the revaluation bill.

He said the bill endowed the Secretary of Treasury with "most of the powers usually vested in a Government note-issuing situation." He thought such a grant of power should be confided to the duration of the emergency and not made permanent, as under the bill. He said the bill should define our ultimate aim.

"I believe it could be improved if made to state that our purpose is to return to a fixed ratio to gold and that to this end we seek the establishment of an improved international gold standard," he said, adding that the grant of power should end when the aim is achieved.

He thought the bill should make clear that there is no intention to take from the Reserve system the note-issuing power and urged an "outright repeal of the greenbacks section of the Thomas amendment, the mere existence of which, to my mind, constitutes a menace to National credit."

**Opposes Manipulation.**

Contending that the success of the National program depends on "not overstraining" Government credit and that the best barometer of Government credit is the United States bond market, he warned that support of this market by a stabilization fund is "tampering with the barometer" and the issuance of Thomas amendment notes would be "smashing it."

Personally, he said, he regarded the range for revaluation as "too low," but since the President had embarked on the theory of raising prices by depreciating the currency, he believed Congress should support Mr. Roosevelt. But he made it clear he did not have any faith in the theory that commodity prices could be raised by monetary manipulation.

Mr. Warburg thought the bill contained elements of "a drastic change of the Federal Reserve System." Although he thought the profit on gold resulting from dollar devaluation should go to the Government, he believed the country's monetary gold should not go to the Treasury but should be held by a "note-issuing authority not under political control nor purely under private control but should be vested in an institution owned partly by the public and partly by the Government.

Dr. Kemmerer said prompt stablization on a bullion basis was desirable, the higher the rate of revaluation the better. He regarded the existing low commodity price level as only temporary and believed it would go back to the old level without devaluation.

He conceded the political difficulties of getting back to the old gold basis, but thought that revaluation should take place at not less than 66 2-3 per cent. He would do this by leaving with the Reserve banks their gold and taking the profits in the form of Government bonds now owned by them.

He regarded a stabilization fund as essential, but would have the Federal Reserve System operate it. He feared that "politics" might play too big a part if the proposed powers were given the Secretary of the Treasury. Devaluation, he contended, would injure beneficiaries of the insurance companies, savings banks, pension funds, endowment funds and other groups comprising the creditor class to which was due the $134,000,000,000 long-term debt in this country. It would help the stock-owning, speculating class, he argued.

**Money Enough, He Says.**

In conclusion, the Princeton professor contended there was enough money now in the country to "give us the 1926 price level," but that this money was not moving. He feared that if devaluation were carried too low that within a few years prices would be too high—much above the 1926 level.

Dr. Willis said he did not believe either abandonment of the gold standard or the March banking holiday had been necessary. He said he favored letting the dollar go back to the old parity. Devaluation would do "great harm" to business, he said, but regarded all that, in view of the political situation, as water over the mill.

Therefore he would make suggestions for improving the bill. He thought the Reserve banks should keep their gold. While the profit should go to the Government, he argued that it should be used to strengthen the banking system—which he thought needed strengthening—in a manner similar to the use of RFC funds now.

**Suggests Correction.**

He suggested the committee go over the bill section by section, closely examining and correcting it. He urged against haste, pointing out the measure was "by all odds the most important since the Civil War" to come before Congress. He thought a major defect was that the bill made the Treasury the judge of how much currency should be in circulation, rather than the Federal Reserve system.

Speaking for the United States Chamber of Commerce, Mr. Preston, Chattanooga banker, said that while the proposals to stabilize with establishment of gold bullion standard and an equalization fund were to be commended, the bill contained features open to question. He would have the dollar parity with gold definitely established in number of grains.

# Treasures of Mrs. McCormick Bring Only $400,000 on Block

## "Priceless" Objets d'Art Net a Surprisingly Small Total.

Chicago, Jan. 20 (AP).—The personal property—magnificent jewels, rare rugs, fine laces, period furniture—articles of splendor once owned by the late Mrs. Edith Rockefeller McCormick and collected without thought of cost, brought at auction in New York and Chicago less than $400,000.

As the auctioneer's hammer tonight resounded for the last time through the marble halls of her 55-room summer residence, Villa Turicum—which was beseiged by 2,500 persons, mostly sightseers—the final chapter in the disposition of the possessions of Chicago's once richest woman was written.

The sale of her jewelry, finest laces and linens and art objects in New York, according to the auctioneer's figures, totaled $330,000; the furnishings of her 34-room Lake Shore drive town house, $47,000, and the early estimate on today's auction of the furnishings of the $7,000,000 suburban Lake Forest show place, $24,000—a grand total of approximately $391,000.

# Gas Quells Farmers Fighting Tax Sale

Warsaw, Ind., Jan. 20 (AP).—Sale of a farm owned by Clarence Gearhart to satisfy a judgment held by the Federal Land Bank of Louisville was completed at the courthouse here today after a tumultuous protest by nearly 200 neighbors of Gearhart.

Sheriff Harley D. Pearson and deputies were compelled to use tear gas to clear the courthouse halls of farmers.

George Bowser, attorney for the land bank, was jostled by the crowd and was unable to submit a bid. The bid was finally offered on behalf of the bank by Frank McKraill, former sheriff.

# Long Beach Quake Panics Hundreds

Long Beach, Calif., Jan. 20 (U.P.). A sharp earthquake of about four seconds duration was felt here at 1:20 p. m. today. The shock caused hundreds of persons to run into streets from stores and theaters.

Two sharp tremors were felt also in San Pedro. Buildings were shaken. the shocks were not felt in Los Angeles.

The sheriff's office reported no word of damage from Compton, Huntington Park, South Gate or other counties near Long Beach that suffered heavily in the quake last March 10.

## Leticia Arbiter

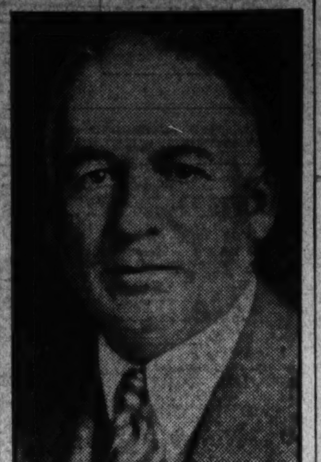

*MAJ. GEN. EDWIN B. WINANS, U. S. A., retired, appointed to the special commission of the League of Nations, which is administering the Leticia territory in dispute between Colombia and Peru.*

# Germ Carrier In Hospital's Kitchen Sought

## Organism in Ice Cream Blamed for Recent Wholesale Illness.

Kitchen employes of the District Tuberculosis Hospital will be subjected to examinations to determine whether any are carriers of the organism which District Bacteriologist John E. Noble claims was responsible for the outbreak of illness on January 10, when 50 patients became violently ill after eating their noon-day meal.

From specimens of ice cream which was served at that meal, Mr. Noble isolated an organism which, he said, caused the illness. This ice cream was made in the kitchen of the hospital, and may have been contaminated by kitchen workers.

The other food, which consisted of fried rabbit, canned peas, bread, and butter, showed no traces of contamination.

"It is probable," Mr. Noble reported to District Health Officer William C. Fowler, "that a carrier infected the ice cream."

On that day meals were served to 386 persons, of whom 168 felt ill effects and 50 were made violently ill.

# Park Land Cases Get Right of Way

## Luray, Va., Court Will Put Them Ahead.

Luray, Va., Jan. 20 (Spl.).—Judge H. W. Bertram will have all court business held in abeyance at the January term of the Page County Court while he disposes of land cases involving the Shenandoah National Park area in the Blue Ridge.

He has set aside Monday through Wednesday for this purpose. The land cases are the outgrowth of dissatisfaction at prices fixed by appraisal boards.

The court's criminal docket will be taken up next.

# Dr. David McAlpin Dies in New York

New York, Jan. 20 (AP).—Dr. David Hunter McAlpin, of Brooklawn Manor, Morris Plains, N. J., died suddenly today at his New York apartment, 720 Park avenue. He was 71.

His widow, Mrs. Emma Rockefeller McAlpin, daughter of the late William Rockefeller and niece of John D. Rockefeller, sr., and four children survive.

# Gold Bill Vote

## 68 G. O. P. in House Back Roosevelt Money Plan.

Following is a tabulation of minority House votes for and against the President's money bill:

Republicans for:

Allen, of Illinois; Bacharach, of New Jersey; Blanchard, of Wisconsin; Boileau, of Wisconsin; Buckbee, of Illinois; Carter, of California; Carter, of Wyoming; Chase, of Minnesota; Christianson, of Minnesota; Collins, of California; Connolly, of Pennsylvania; Cooper, of Ohio; Culkin, of New York; DePriest, of Illinois; Dirksen, of Illinois; Dondero, of Michigan; Doutrich, of Pennsylvania; Dowell, of Iowa; Eaton, of New Jersey; Edmonds, of Pennsylvania; Englebright, of California; Focht, of Pennsylvania; Foss, of Massachusetts; Frear, of Wisconsin; Gifford, of Massachusetts; Gilchrist, of Iowa; Goss, of Connecticut; Hartley, of New Jersey; Higgins, of Connecticut; Holmes, of Massachusetts; Hooper, of Michigan; Hope, of Kansas; James, of Michigan; Kelly, of Illinois; Kinzer, of Pennsylvania; Knutson, of Minnesota; Kurtz, of Pennsylvania; Lambertson, of Kansas; Lehlbach, of New Jersey; Lemke, of North Dakota; McLean, of New Jersey; Mapes, of Michigan; Martin, of Massachusetts; Mott, of Oregon; Moynihan, of Illinois; Muldowney, of Pennsylvania; Peavey, of Wisconsin; Perkins, of New Jersey; Powers, of New Jersey; Ransley, of Pennsylvania; Reece, of Tennessee; Seger, of New Jersey; Simpson, of Illinois; Sinclair, of North Dakota; Strong, of Pennsylvania; Taylor, of Tennessee; Thurston, of Iowa; Tobey, of New Hampshire; Traeger, of California; Turpin, of Pennsylvania; Waldron, of Pennsylvania; Welch, of California; Whitley, of New York; Withrow, of Wisconsin; Wolcott, of Michigan; Wolfenden, of Pennsylvania; Wolverton, of New Jersey, and Woodruff, of Michigan. Total—68.

Farmer-Laborites, for:

Arens, Johnson, Kvale, Lundeen and Shoemaker, of Minnesota. Total—5.

Republicans, against:

Andrew, of Massachusetts; Andrews, of New York; Bacon, of New York; Bakewell, of Connecticut; Beedy, of Maine; Bolton, of Ohio; Brumm, of Pennsylvania; Burnham, of California; Clarke, of New York; Cochran, of Pennsylvania; Crowther, of New York; Darrow, of Pennsylvania; Ditter, of Pennsylvania; Fish, of New York; Goodwin, of New York; Guyer, of Kansas; Hancock, of New York; Hollister, of Ohio; Jenkins, of Ohio; Kain, of California; Luce, of Massachusetts; McFadden, of Pennsylvania; McGugin, of Kansas; Marshall, of Ohio; Merritt, of Connecticut; Millard, of New York; Plumley, of Vermont; Reed, of New York; Rich, of Pennsylvania; Rogers, of Massachusetts; Snell, of New York; Stalker, of New York; Swick, of Pennsylvania; Taber, of New York; Tinkham, of Massachusetts; Treadway, of Massachusetts; Wadsworth, of New York, and Wigglesworth, of Massachusetts. Total—38.

Democrats, against:

Claiborne, of Missouri, and Terrell, of Texas. Total—2.

# Veterans Push Fight for Full Compensation

## Partial Restoration Under President's Order Fails to Satisfy.

Declaring President Roosevelt's partial restoration of veterans' economy cuts is unsatisfactory, the American Legion and the Veterans of Foreign Wars yesterday renewed their drive for Congressional action.

Although, in announcing the adjustments, the President disclosed he would go no further, legislative representatives of both organizations called on Congress to write former provisions into basic law.

While members of both houses digested the new regulations, Representative John E. Rankin (Democrat), Mississippi, chairman of the House War Veterans Committee, postponed until January 30 hearings on veterans' legislation. He thought it advisable to delay meetings a week.

**Hayes Attacks Move.**

Declaring "any impression the American Legion will discontinue its fight for the service-disabled is erroneous," Commander Edward A. Hayes said the new regulations "do not adequately cover Points 1 and 2 of the Legion's program." Whereas $9,250,000 of the $21,092,205 restored goes to service-disabled veterans, the Legion seeks the full $57,250,000 paid prior to last March 20.

Mr. Hayes said the new regulations do not restore to the rolls a single veteran cut off by the economy act, and do not restore any hospital treatments not heretofore authorized, excepting transportation.

**V. F. W. "Disappointed."**

After a call on Marvin H. McIntyre, Presidential secretary, George K. Brobeck, legislative representative of the V. F. W., reported his organization "disappointed in the treatment of what is known as 'borderline' cases." He added, "the veterans situation is too vital a matter to be used for purposes of experimentation and economy."

Meanwhile, the Veterans' Administration reported construction of five new hospitals would be hastened to care for the increase provided by the President's orders, the Associated Press reported.

Some 3,000 cases are now before the Board of Veterans Appeals, headed by John G. Pollard, and about 40,000 others have been filed with the 52 regional offices.

Many on Capitol Hill believed the partial restoration would smother sentiment for liberalizing legislation.

**Vienna Newspaper Banned.**

Vienna, Jan. 20 (AP).—The Government tonight practically outlawed the Socialist newspaper, Arbeiter Zeitung, by prohibiting its public sale or delivery except through the postoffice for a period of two months.


# $100 a Month Sick Benefit Policy At Special Low Cost

For Limited Time Only Policy Sent Free For Inspection.

The National Protective Insurance Co., nationally famous for its $3.65 accident policy, is now issuing to men ages 18 to 69 and women 18 to 59—in all occupations—a sick benefit policy paying up to $100 each month in case of illness or disease on the National Protective money-saving plan of operation.

It is now no longer necessary to pay $36 to $40 a year for full coverage health insurance. Nor is it necessary to accept a policy covering only 30 or 40 of the 1,800 diseases known to medical science.

*The National Protective is the only company issuing a health policy covering any and every disease and paying such large benefits at its low cost.*

The present low price, however, can be continued only if their new Health Policy can be sold in the same large volume as their Accident Policy. In any event, those who take out the Health Policy now are guaranteed the present special low cost both the first year and every year thereafter.

**Send No Money**

There is no application to fill out. No medical examination or other red tape. If you are now in good health, simply send name, age, address and sex to National Protective Insurance Company, 3088 Pickwick Bldg., Kansas City, Mo. Read the Health Policy which will be mailed to you and then decide whether to return it without obligation or send the small payment to put policy in force for an extra long period. Write the National Protective today while their special low price is still in effect.—Adv.


## *SPECIAL NOTICES.*

OWING TO THE DEATH OF E. H. MAgruder, I will sell to high bidder, January 25, at 11 a. m., use of name, good will and equipment of upholstery and mattress-making factory, located at 112 South Fairfax st., Alexandria, Va.; established 1924. Auctioneer, JAMES U. KINCHELOE. Mrs. E. H. MAGRUDER, Administratrix.

SPECIAL RETURN-LOAD RATES ON FULL and part loads; to all points within 1,000 miles; padded vans; guaranteed service; local moving also. Phone NA. 1460. NAT'L DEL. ASSOC., INC., 1317 N. Y. ave.

OFFICE OF THE MUTUAL FIRE INSURance Co. of the District of Columbia, Washington, January 20, 1934. The annual meeting of the Mutual Fire Insurance Co. of the District of Columbia will be held on the first Monday in February (the fifth proximo) at the office of the company, 1301 H street northwest, commencing at 12 o'clock noon. By the charter of the company the election of seven managers to conduct the affairs of the company is required to be held at the above meeting. By the sixth article of the by-laws of the company it is provided: "At the annual meeting of the company the first business in order shall be the appointment of a chairman, who shall conduct the meeting and election in accordance with the act of incorporation between the hours of 12 o'clock noon and 5 p. m." Amount of premium notes, $2,960,829.20; amount of cash on hand, $35,502.96; securities, $265,645.00; real estate, $66,533.44; office furniture and fixtures, $500.00; losses by fire, adjusted and paid in 1933, $3,443.24. The annual statement will be ready for distribution at the office of the company about February 3, 1934. By order of the board of managers. L. PIERCE BOTELER, Secretary.


**MAKE** Real Money. Enjoy Life. Be a Secretary, Stenographer, Expert Typist, Jr. Accountant. Take a Review or a Beginners' course, 2-9 months. Permanent position guaranteed graduates. Positions are plentiful. Inquire now. Boyd Business University, 1333 F st. nw. NA. 2338.

# Japanese Feel U.S. Recognizes Work for Peace

## Hirota's Speech Tuesday Eagerly Awaited to Indicate Trend.

(Copyright, 1934, by the Associated Press.)

Tokyo, Jan. 20 (AP).—An expression of confidence that the United States will eventually recognize Japan's role as a mainstay of peace and stability in eastern Asia was anticipated in authoritative circles today as a feature of Foreign Minister Koki Hirota's address at the reconvening of Parliament Tuesday.

Despite an unpleasant reaction here to a recent speech by Stanley K. Hornbeck, chief of the division of Far Eastern Affairs in the American State Department, Hirota was expected to affirm a conviction that Japanese-American relations are improving.

(Mr. Hornbeck did not mention the Japanese-sponsored State of Manchukuo by name, but indicated American policies with regard to the state, in the assertion the Stimson formula of nonrecognition of governments made by swords was still followed by the United States.)

Hirota also was expected to make the first official pronouncement on the empire's relations with Soviet Russia and China.

Other speeches will be those of the prime minister, Viscount Makoto Saito, on the state of the empire, especially the domestic situation, and of the finance minister, Korekiyo Takahashi, on the government's 2,112,000,000 yen (currently about $633,600,000) budget for the fiscal year beginning April 1.

Viscount Saito is working on the swollen defense estimates of the army and navy and their domination of the imperial policy, thus producing a frontal clash with military magnates and civilian politicians likely to endanger the cabinet.

His references to Russo-Japanese relations are awaited with especially keen interest.

# PWA Threat Spurs Non-Federal Jobs

## Montgomery County Acts to Get U. S. Cash.

Recent announcement of Public Works Administrator Ickes that allotments made to States and municipalities for non-Federal projects would be rescinded and the money allotted to other projects unless bond contracts and agreements were signed without further delay is having the desired effect, officials said yesterday.

Approximately 84 municipalities, including Montgomery County, Maryland, were warned by the administrator, and given 10 days to carry out their part in completing the allocations. Most of them, including Montgomery County, rushed necessary action and will obtain their funds.

Officials said many signed contracts at once, while others gave assurance action would be taken immediately.

# Dental Clinic Lists 1,000 Cases Yearly

## Prince Georges Organization Oldest in County.

A dental clinic sponsored by the Mount Rainier Women's Civic League and the Mount Rainier Parent-Teachers Association has laid claim to being the oldest organization of its kind in Prince Georges County, Md.

Self-supporting since its inception six years ago, more than 1,000 dental operations have been completed each year. Functions included extractions, filling and treatments, as well as prophylactic work.

Credit for the success of the clinic has been given the welfare committees of the Women's Civic League, which includes Mrs. T. J. Camfield, Mrs. A. J. Bates, Mrs. G. W. Speckman, Mrs. Jerry Johnson, and the Parent-Teachers Association, including Mrs. Robert Odentine, Mrs. H. Hyslop, Mrs. Ross Brown, Mrs. B. Stubbs and Mrs. Catherine T. Reed, principal of schools.

Dr. Leonard Lavine, of Mount Rainier and Dr. William Moore, of Hyattsville, are the dentists.

# Firemen Oppose New Building Plan

## Sandy Spring Department Says It's Not Needed.

Opposition to erection of the proposed building to house the offices of the Maryland National Capital Park and Planning Commission, the county engineer's office and the liquor control board of Montgomery County was voiced in a resolution adopted by the Sandy Spring Volunteer Fire Department.

The department opposed erection of the building until the need for it is greater. S. P. Thomas, president, announced that Olney Grange had donated $100 for the company's fund and the ladies' auxiliary at its meeting contributed $105 toward purchase of new hose and gas mask refills. Austin LaMar, principal of the Sherwood High School, was made a member of the department.

The auxiliary will serve a benefit luncheon at noon, January 26. Mrs. William John Thomas is in charge.

### Poles Prepare for Air Raids.

Warsaw, Poland, Jan. 20 (U.P.). Compulsory anti-aircraft and anti-gas attacks in all schools were decreed by the government today, as well as compulsory participation of the entire population in anti-aircraft and anti-gas practice.

### Occoquan Bank Elects.

R. A. Jellison was elected president of the Bank of Occoquan at the annual meeting of stockholders. B. W. Brunt was named vice president and cashier. Directors elected include R. A. Jellison, W. F. Fleming, Wade H. Davis, C. A. Barbee and B. W. Brunt.

# Elite Mingle With Stars of the Arts in Galaxy of Gay Garb at Beaux Arts Ball

Wide World Photos.

*Mrs. Andrew Pierce 3d, upper left, as she appeared in the garb of a Manchu princess at the annual Beaux Arts Ball in New York at the Waldorf-Astoria Hotel. The pageant took an Oriental theme. Upper right, Mrs. S. Stanwood Menken, who represented "Spirit of Enchanted Night." The ball was sponsored by the Society of Beaux Arts Architects. Inset, Miss Ethel Colt, daughter of Ethel Barrymore.*

# Friends Hail Mrs. Harrell's 89th Birthday

## Crowd of Relatives Here Honor Descendant of John Marshall.

Mrs. Frances B. Harrell, 89, lineal descendant of Chief Justice John Marshall, was given a birthday party Friday by a host of relatives and friends.

The festivities took place at the home of Mrs. Carrie S. Rohrbach, 176 North Carolina avenue southeast, where Mrs. Harrell has lived 34 years.

Mrs. Harrell's husband was B. Elihu Harrell, who served in the Twelfth Virginia Cavalry as courier to Gen. A. P. Hill. The pair were married at the conclusion of the Civil War.

Born in Winchester, Va., in 1845, Mrs. Harrell is the daughter of George B. and Mary Brooke Bradford. She is a descendant of the Chief Justice through her mother.

Mrs. Harrell has had 13 children. Ten lived to be married and there are now 31 grandchildren and 13 great-grandchildren.

Relatives and friends poured floral tributes and presents upon Mrs. Harrell. She is a well-known and popular figure in her neighborhood.

# New Orleans' Vote Fight Ends

## Beseiged by Mud-Slinging, Citizens Will Select Mayor Tuesday.

New Orleans, Jan. 20 (AP).—The book of invectives was completely exhausted today as partisan speakers, shouting from platforms in three sections of the city, wound up the bitterest and most vituperative mayorality campaign in recent New Orleans history.

The primary is not until Tuesday, but by tradition the campaign was concluded tonight in the three big rallies of the opposing slates.

As the voting day neared, there was an ominous background of threatened use of the administration-controlled militia and an answering city hall threat to swear in 10,000 police if guardsmen are sent into the city on election day. But both of these possibilities faded when the embattled factions got together long enough this afternoon to agree on a primary arbitration board of seven citizens, empowered to command 300 special officers to preserve order at the polls, and pass on ballot disputes.

There are three candidates for the mayorality—Mayor T. Semmes Walmsley, old regular chieftain, seeking reelection; John Klorer, resigned levee board engineer put up by the Long machine, and Francis Williams, State public service commissioner and an avowed independent.

# NEWS BRIEFS

### N. Y. Charter Fight Looms.

Albany, N. Y., Jan. 20 (U.P.).—Republican opposition to the Democratic proposal for creation of a New York City charter revision commission threatened tonight to precipitate a heated controversy when the Legislature reconvenes Monday night. Gov. Lehman has made it known he was not opposed to expanding the proposed commission.

### Floyd Hunted in East.

Pittsburgh, Jan. 20 (AP).—"Pretty Boy" Floyd, notorious Oklahoma robber, was believed by police headed toward Pittsburgh tonight.

### Bar Rejects Asa Keyes.

Los Angeles, Jan. 20 (AP).—By an unanimous vote of governors, the California State Bar today denied Asa Keyes, former district attorney of Los Angeles County, his application that he be permitted to practice law again, after serving a prison term.

### 4 Men Kidnap Chef.

Clearwater, Fla., Jan. 20 (AP).—Police today said Elisha Sandlin, colored chef, was reported to have been seized by four white men last night, forced into an automobile, and has not since been seen.

### 81 Heirs Seek Land.

Houston, Tex., Jan. 20 (AP).—The 81 heirs of John Bricker, who claim title to 640 acres of oil land in Montgomery County under purported patents issued in 1845, today filed suit in Federal court here against the Sun Oil Co. of New Jersey for possession of the land and damages amounting to $8,500,000.

### Strikers Ask Advice.

Redlands, Calif., Jan. 20 (AP).—Two hundred striking orange pickers, charging packers refused to bargain with them, tonight telegraphed President Roosevelt asking advice.

### Air Crash Kills Two.

Paylor Springs, Ill., Jan. 20 (AP).—Allen Harwood, 23, of Donnellson, and John Mikeska, 24, of Paylor Springs, were killed today when their biplane crashed in a ravine here. Both were amateur pilots.

### Contractor Guilty.

Oklahoma City, Jan. 20 (AP).—W. H. Mann, El Reno contractor, pleaded guilty in Federal court today to using the mails in an attempt to extort money by threats and was given a six months' suspended sentence by Judge Edgar S. Vaught.

### Factor Trial Delayed.

Chicago, Jan. 20 (AP).—The Factor kidnaping trial adjourned today until Tuesday, after the attorneys had been unable to add a single juror to the final four needed.

### Soviet Ship Arrives.

Oakland, Calif., Jan. 20 (AP).—The 448-ton Soyuzpushnina, flying the red flag of the U. S. S. R., docked here today.

### Moore, Financier, Dead.

Miami, Fla., Jan. 20 (AP).—George W. Moore, 70, Miami financier and clubman and former president of the Boston Exchange died today.

### Vallee Case to Be Aired.

Los Angeles, Jan. 20 (AP).—Some of the domestic rocks upon which the marriage of Rudy Vallee and Fay Webb was wrecked may be disclosed to public view here next week when a hearing incident to the estranged wife's suit for separate maintenance of $7,450 a month is to start.

### Roosevelt Chef in Need.

Albuquerque, N. Mex., Jan. 20 (AP) A White House chef for the late Theodore Roosevelt, Henry Schultz, 70, and his wife are living in a little cabin in the mountains 50 miles east of here dependent upon the help of local relief agencies and friends. Schultz had charge of the banquet when Alice Roosevelt and the late Nicholas Longworth were married.

### CWA Dismissal Explained.

Harrisburg, Pa., Jan. 20 (U.P.).—Dismissal of Col. C. E. Myers, chief engineer of CWA in Pennsylvania, was termed an act "for the good of the Civil Works Administration" and was in no way brought about through pressure from Federal Administrator Harry L. Hopkins, Eric H. Biddle, Pennsylvania CWA administrator, said today.

### Sechler Out for Governor.

Philadelphia, Jan. 20 (U.P.).—Jay M. Sechler, a Philadelphia attorney, announced tonight he would seek the Republican nomination for Governor of Pennsylvania at the primary election May 15.

### Will Use Blue Laws.

Johnstown, Pa., Jan. 20 (AP).—A much perturbed and a little defiant citizenry tonight faced a Sunday without movies, sodas or gasoline as Mayor Eddie McCloskey prepared to show the people just "how ridiculous blue laws are anyway."

### Arkansas Acts on Debt.

Little Rock, Ark., Jan. 20 (AP). Refunding of Arkansas' highway debt of $155,000,000 was a step nearer accomplishment tonight after the State Senate approved a bill embodying essential provisions of an agreement reached with the State's creditors. The bill was sent to the House which gave it precedence for Monday afternoon.

# Indian Quake Toll Now Set at 15,000

Calcutta, Jan. 20 (AP).—Unofficial estimates of the death roll of last Monday's earthquake were raised to 15,000 today. Workers are laboring day and night at the task of gathering bodies and dumping them into the Ganges River.

Bihar province was hardest hit, the damage there being estimated at $40,000,000.

# Louisville Doctor Hurt In New York Bus Crash

Utica, N. Y., Jan. 20 (AP).—Dr. Ellis Freeman, of Louisville, Ky., was reported today to have suffered lacerations of both legs and his lip yesterday as a bus in which he was a passenger struck a milk truck east of Little Falls.

# Bear in Bedroom—Wife, She Leaves

## Then Mate Asks Divorce, Feeling Very Bitter.

Chicago, Jan. 20 (U.P.).—Steve Peris was bitter. He asked Judge Rudolph Desort to give him a divorce from his wife.

"My wife, Anna, she run away," he explained. "She run because I bring my poor bear into the bedroom. It was cold and I can not train this bear unless I am kind to him. Now Anna is living with her friend who works in a flea circus."

Judge Desort granted the divorce.

# Pay Day! And 500 at Plant Are Given a Ton of Silver!

Freeport, Ill., Jan. 20 (AP).—Forty thousand silver dollars jingled through trade channels of Freeport today, when the Burgess Industries met its pay roll of 500 employes with silver coins.

At daybreak a motor truck loaded with the "cartwheels" rolled up to the Burgess offices. There the coins were transferred into 500 individual pay bags, substituting for pay envelopes on this occasion.

It was Freeport's first all silver pay roll. Dr. C. F. Burgess, chairman of the board of the various Burgess Industries, said the company wanted to prove that the silver dollar was a sound, spendable currency.

"Also, it offers an excellent opportunity to study the flow of what amounts to earmarked money through the various trade, banking and rural channels of a typical American community," he said. "It demonstrates the importance of an industrial pay roll."

Paying several of its bills in silver, the Burgess Co. loaded two wheelbatrrows with several hundred pounds of the coins, carted them and dumped them on the floor in the office of the City Electric Light Co.

Burgess estimated more than one and one-third tons of silver was contained in the pay roll, approximately five and a third pounds, on the average, to each employe. There was, he said, approximately $1.50 in silver per capita in the city.

# 2 Youths Who Set Fire to Dog Jailed

## Judge Gives Maximum for "Fiendish Act."

Birmingham, Ala., Jan. 20 (AP). Convicted of setting fire to a fox terrier puppy after soaking it with gasoline, a white man and a Negro today were sentenced to six months in jail and fined $100 each.

Police Judge Henry J. Martin told the defendants and the crowded courtroom the "fiendish act" was the "worst thing" in his experience on the bench. He imposed the maximum.

# CWA Artists' Pay Slashed 10 Per Cent

## In Addition They Must Furnish Materials for Projects.

Artists employed under the CWA are to receive a 10 per cent pay cut, plus the 10 per cent they are expected to spend on materials, it was announced yesterday.

Announcement of the slash, which affects thousands of needy artists throughout the country, reached Duncan Phillips, chairman of the committee for Region 4, of which Washington is part, during a meeting of the committee, and evoked a vociferous protest.

Grant H. Code, technical assistant to the committee, called for an official protest here and a joint protest by regional committees and artists throughout the Nation.

He described the cut as another instance of the attempt to finance Government at the expense of the lowest paid employes, a policy, he added, that has been taking millions out of the pocket of clerical employes.

"This cut," he said, "affects wages ranging from $42.50 a week to $15. This is the only Government project I know of on which the workers are expected to supply their own working space, buy their own materials and tools, and turn over the finished product to the Government in return for wages."

Artists employed on the Public Works of Art project had been warned their appointments were temporary and could be terminated at the end of any week, but they had not been led to expect a cut in pay, Code said.

# Fleeing Felons Free Teacher

## Oklahoma Crime Frontier Goal of Kansas Desperadoes.

Lansing, Kans., Jan. 20 (AP).—Hunt for the seven desperadoes who escaped from Kansas Penitentiary yesterday veered tonight to the Southwest's crime frontier—the northern Oklahoma hills—after the release of Lewis Dresser, 26, Kansas rural school-teacher, who was kidnaped by the prison-break leaders, Jim Clark and Bob Brady.

Captive for nearly 24 hours on a mad automobile ride, Dresser was set free unharmed near Pawhuska, Okla., early today. His captors continued their flight in another car.

The teacher's coupe, into which the two fugitives forced themselves, was returned to him.

Meanwhile, four other convicts, who overpowered a guard and went over the prison wall to freedom, were reported dashing southward through Kansas in a sedan.

Kansas National Guardsmen and posses guarding highways sought to cut off their escape into Oklahoma.

# 350 Miles Up

## Yakima Inventor Works on New Principle.

Yakima, Wash., Jan. 20 (AP).—Like the experimenters of Germany and Soviet Russia, Erroll H. Karr, young Yakima inventor, is testing rockets with the idea of creating an 18-foot projectile that can soar 350 miles above the earth.

Karr's first rocket, a 6-footer, ascended 37,000 feet, he said today, carrying instruments to register the altitude.

His second weighs only 8 pounds, but develops 200 horsepower he said. He keeps it bolted to a stationary base, and is testing his combinations of gases before building a big one.

He uses two gases, compressed to a density of 50 atmospheres, which he said were more powerful than nitroglycerin. When the test rocket is heated red hot through explosions of gas, the gas-feed is cut off.

"When the two gases contact in the combustion chamber, they ignite automatically," he explained.

His rockets have fins on the outer surface to radiate heat.

Karr looks forward to the crossing of the Atlantic Ocean through the stratosphere in a few hours by the use of rockets.

# Peery Opposes Sale of Liquor In Hotels, Cafes

## Hot Fight Awaited on Blow to These Interests; Tax Bills Near.

By Doug Warrenfels.

Richmond, Jan. 20.—Hotel and restaurant interests suffered a body blow today when Gov. George C. Peery announced he opposed granting them liquor privileges.

The Governor's attitude was expected to carry great weight with General Assembly finance committees, due to resume public hearings tomorrow night on proposed whisky control legislation. More than a dozen witnesses remain to be questioned.

Peery explained he feared difficulties might be encountered should the legislature fail to abide by recommendations of the Virginia Liquor Control Commission calling for hard liquor sales only by State-operated dispensaries, and licensing of private wine and beer dealers.

"The Commission suggested a sound program and I'm for it," he added.

The Governor declined to reveal whether he would veto any bill ultimately passed if it authorized liquor traffic in hotels and restaurants.

Sen. Aubrey Weaver, Front Royal, a member of the Senate Finance Committee, disclosed he would support the demands of hotels. He argued that sale by the drink would promote temperance.

### Warm Fight Expected.

Regardless of committee action, observers believed hotel and restaurant interests have enough friends to precipitate a bitter fight when a liquor bill reaches the House floor, possibly in a few days.

Virginia will lose the bulk of its tourists and resort trade, hotel men reiterated, unless the State's whisky laws prove as liberal as those in the District of Columbia, Maryland and other neighboring States.

Much of next week's Senate session probably will be spent considering the Holt measure, under which Congressional districts would be reduced from ten to nine.

As reported by the Senate privileges and election committee, the bill contained discrepancies of 70,000 in the population of some districts. Ashton Dovell, Williamsburg, Democratic floor leader, reported he would demand realignments narrowing population differences to 50,000 maximum when the proposal reaches the House.

### Revenue Bills Near.

Peery announced administration bills to provide new revenue of $1,161,000 annually would be introduced next wek. More than $1,000,000 a year in additional funds would go to schools. One of the measures would sharply reduce State income tax exemptions.

Opposition to the suggested new taxes has cropped up in appropriations committees. Democratic leaders may propose diversion of highway funds to schools or budget cuts in other departments to produce school funds without new taxes.

Senator Hill Montague, Richmond, announced he soon will offer a bill for a general sales tax of 2 per cent on all retail sales. Democratic leaders, however, already have agreed to block any such proposal.

# French Police Head Shifted in Scandal

## Promised Shake-up Begun by Chautemps.

Paris, Jan. 20 (AP).—The big police shake-up promised by Premier Chautemps as a result of the Stavisky scandal was begun tonight with the removal of Georges Thome as director of the Surete Generale, French secret police.

Thome was replaced by M. Le Beau, prefect of the Oise Department, who in 1930 was decorated with the order of the British Empire for assisting in the rescue work after the crash of the dirigible R-101.

Thome was given a place in the ministry of instruction.

# U. S. Administrator For Packers Asked

## F. H. Prince Sees Need of Meat Industry Change.

New York, Jan. 20 (AP).—Frederick H. Prince, banker and packer, called today for a Federal administration for the packing industry.

He issued a statement declaring his belief that "there is a possibility of changing the methods" in the industry "which will be of great advantage to the farmers and the whole Western country."

# Gov. Ritchie to Address Editors' Meeting Today

Gov. Albert C. Ritchie of Maryland will be principal speaker at the quarterly dinner meeting this afternoon of the Council Editors Association International, at the clubhouse of Patapsco Council, Knights of Columbus, at Catonsville, Md.

Representatives from nearly every State in the East will attend J. Fred Brady, C. P. Considine, F. J. Malloy and Edmund O'Sullivan will represent the District of Columbia. John K. Stumpf, of Baltimore, is chairman of arrangements.

### Lindbergh Suspect Seized Again.

Philadelphia, Jan. 20 (AP).—John Sallie, also known as Steve Jankowski, questioned in Boston several months ago in connection with the Lindbergh baby kidnaping, was held in $5,000 bail today on warrants from three other cities charging fraudulent realty deals.

# In Congress

## YESTERDAY.

### Senate.

Not in session. Meets Monday at noon.

Banking and Currency Committee ordered favorable report on House bill guaranteeing $2,000,000,000 bonds of Farm Credit Administration.

Banking and Currency Committee continued hearing on Administration gold devaluation bill.

Agriculture Committee continued hearing on Bankhead cotton bill.

### House.

Met at 11 a. m. and adjourned at 7 p. m. until noon tomorrow.

Passed President's money bill by 360 to 40 vote, with only committee amendments, 68 Republicans and 5 Farmer-Laborites joining 287 Democrats in voting for the measure.

Elections Committee No. 3 recommended against seating of either Mrs. Bolivar E. Kemp or Jared Y. Sanders from Louisiana's Sixth District.

Representative John E. Rankin, (Democrat), Mississippi, chairman of the Veterans Committee postponed hearings on modification of veterans' benefits from Tuesday until January 30.

Representative Randolph Carpenter, of Kansas, and Representative Henry Ellenbogen, of Pennsylvania, were assigned to Democratic vacancies on the House District Committee.

# Chest's Total For 1934 Cut To $1,232,580

## Collection Costs, Shrinkage From Other Causes Take 13 Pct.

A probable shrinkage of 10 per cent of the $1,548,451.38 pledged to the Community Chest and a loss of 3 per cent in collection costs, leaving a balance of $1,232,580.29 for distribution to Washington charities, was announced by Chest officials yesterday.

A deduction of $113,557.37 is to be made from the 1934 funds for payments to Chest organizations for December, 1933, in view of the fact that the Chest operated on an 11-month basis two years ago.

A charge of $47,847 for campaign costs also is to be made from the 1934 fund. Other fund shrinkage has been due to deaths, bankruptcies and removals.

The budget subcommittees of the Chest has recommended distribution of the fund as follows: $299,206.34 for the family agencies; $168,456.10 for institutional care for children and adults; $291,047.30 for hospitals; $174,824.93 for the health group; $215,905.18 for the character-building and welfare group, and $83,140.44 for community cooperation.

# French Send Carde To Rule Indo-China

Paris, Jan. 20 (AP).—Jules Carde, governor general of Algeria, today was named to succeed the late Governor General Pierre Pasquier, of Indo China, who was killed last Monday in the crash of an airplane on his return to France from the Far East.

Edouard Renard, prefect of the Seine Department, who last year married Mrs. Marie Kulker Winburn, widow of Marcel Winburn, New York advertising man and soap manufacturer, succeeds Carde in Algeria.

### Wife Sues Trucking Magnate.

Chicago, Jan. 20 (AP).—Mrs. Grace Williamson Willett, who is suing Mrs. Mary Cave Hall for $1,000,000 damages for the alleged theft of her husband's love, started suit today for separate maintenance from Howard L. Willett, wealthy trucking magnate.

# Dr. Wynekoop Insists Trial Be Completed

## Apopletic Attack Threat Over Woman Doctor, Medical Men Say.

Chicago, Jan. 20 (AP).—Although the threat of an apopletic seizure hung over Dr. Alice Lindsay Wynekoop tonight, defense counsel announced the 62-year-old physician insisted her trial on charges of murdering her daughter-in-law, Rheta, be resumed Monday.

"I do not think the defense will ask a postponement," said Frank J. Tyrrell. "Dr. Wynekoop is feeling better now than any time during the trial. The doctor was insistent that we defense attorneys do not attempt to block the trial."

Tyrrell conferred with the defendant for half an hour at the county jail.

"This thing must go on," he quoted Dr. Wynekoop as telling him. He said she wanted the trial over with and that she was confident of an acquittal.

Tyrrell said the defense might ask shorter trial sessions to aid the defendant's condition.

The apoplectic stroke which medical men feared Dr. Wynekoop might suffer could result in death, or paralysis of her entire left side.

While the three physicians appointed by the court to examine her would not discuss findings in advance of a report to the court Monday, it was learned they were inclined to believe there was more possibility of a stroke than death from a heart ailment.

Meanwhile, the jurors began their ninth night locked in the county jail jurors' room, uncertain whether their services would be required after opening of court Monday.

# Naughty Plays O. K. If Art Prompts 'Em

New York, Jan. 20 (AP).—Salacious plays produced with artistic intent may continue on Broadway, License Commissioner Paul Moss ruled today, but he said those given for profit only must go.

The new commisioner told his theater inspectors that certain burlesque shows come in the latter group.

"While I will not set myself up as a censor," he said, "filthy and lewd shows must go."

# Gunmen Steal $10,000, Kidnap Five in Bank

Kearney Nebr., Jan. 20 (AP).—Five masked gunmen held up the Fort Kearney State Bank and abducted five persons and escaped with approximately $10,000. Four of the robbers entered the bank, the fifth remaining in an automobile. The abducted persons were released later.

The robbers made no attempt to enter the bank's safe and even ignored the silver counter cash, but took the currency from the cash drawers and counters.

*If and When*

it becomes legal to purchase wines and liquors in the District of Columbia

**L. N. RENAULT & SONS**
Inc.

—who have been prominent since 1870 as vintners and dispensers of Renault Sparkling Burgundy, Champagne, Sweet and Dry Wines—will have their products available in Washington.

MR. R. C. WINCHESTER, who can be reached at GEORGIA 2550, is now in Washington to interview prospective dealers interested in handling this fine old line of wines which is complete for all home, entertainment and dining purposes.

*We're still holding prices down—but they'll have to go UP SOON!*

**Schloss Bros. Suits, Overcoats, Topcoats**

*in our sensational*

**JANUARY EVENT**

Worth $27.50 to $35 — **$19.75**

Worth $45 and $50 — **$27.75**

Every Washington man surely knows how closely higher prices have been linked with prosperity. Prices MUST rise—and soon reductions like these will be history. Buy now, this event can't last much longer!

MEYERS MENS SHOP
1331 F St. N.W.

# British-U. S. Money Pact Is Predicted

## Fear of "Wild" Inflation Decreases in London Markets.

London, Jan. 20 (AP).—The coming week will find London, the empire's financial nerve center, watching Washington as closely as at any time since the beginning of the New Deal. It will try to determine what may likely be the more permanent effects of the new American monetary policy.

With the American dollar closing today at $5.01⅝, strength was added to reports of an informal understanding between Great Britain and the United States to try to hold sterling and the dollar to an approximate 5-dollar ratio.

No certainty was felt in London, however, that the rise in the dollar value which proceeded steadily from Monday, the time of President Roosevelt's revaluation message, until Friday's check at $4.94¾, will be maintained.

**See Price Rise as Aim.**

In market quarters the viewpoint was taken that the behavior of the dollar seemed an exact reversal of the President's intentions.

This, however, was not the viewpoint of observers who consider Mr. Roosevelt's main objective to be a rise in domestic prices, with only secondary attention devoted to foreign exchange value.

The President's mesage has definitely created confidence in the Administration's program.

It resulted in a repatriation of American funds from all parts of the world. To some observers the speech was an open invitation to Great Britain and France to a monetary conference.

Informed quarters discredited all reports of a possible Anglo-American currency war, foreseeing a cooperation between British and American stabilization funds rather than prospects of hostile action.

**Hold Dollar Undervalued.**

Nobody with any regard for his reputation as a prophet cared to predict where the dollar and pound values will eventually lead, but developments in the past week definitely reduced the likelihood of unrestrained inflation and confined the dollar movements to definite limits, market observers declared.

One British view is that the dollar is still undervalued. As a sidelight of actual transactions one British business man on the day of the President's message took out insurance against sterling being valued at more than eight dollars in relation to the pound.

The premium charge is only 3 per cent.

The overnight quotation of the dollar was $5.02. Gold currencies were firmer today in relation to the pound.

# Milk Producers Name Directors

## Administration Forces in Office; May Utilize Surplus Supply.

Antimanagement forces of the Maryland and Virginia Milk Producers Association encountered a setback yesterday when the Montgomery County members reelected four directors friendly to the present management.

Each of the four elected, James D. King, of Germantown; L. R. Sabine, Laytonsville; Vinson Peter, Rockville, and Max White, Dickerson, declared he intended to support the present administration, at least for the time being.

The group adopted resolutions urging a directors' meeting twice a month in Washington and recommending that the association secure a plant outside of Washington to utilize surplus milk.

## Pennsylvanians Launch Young Democratic Club

Harrisburg, Pa., Jan. 20 (AP). About 500 delegates from 60 counties launched the Young Democratic Club of Pennsylvania at a rousing afternoon rally and dinner here tonight.

Speakers included Warren Van Dyke, Democratic State chairman and prospective candidate for governor; Joseph Guffey, mentioned as the Democratic nominee for United States Senator; Representative Harry L. Haines, York County; Scott S. Laiby, Harrisburg, and Mrs. Ethel Ogle, Chambersburg.

## Former Baltimorean Convicted in Gem Theft

Charleston, W. Va., Jan. 20 (AP). Convicted of larceny in the theft of jewelry valued at $16,000, Aaron Rose, of Charleston, formerly of Baltimore, was ordered to jail today in lieu of $5,000 bond pending arguments next Friday on a motion for a new trial.

The State charged that the jewelry was stolen from Mrs. J. Clark Dean, of Chicago, while she was a guest at the Greenbrier Hotel in White Sulphur Springs.

**Benefit Card Party Planned.**

A card party will be given by the Mothers Club of Holy Redeemer School, Berwyn, Md., tomorrow at 8 p. m., in the school auditorium. Proceeds of this and future functions will be applied toward purchase of a new school bus.

**Death Notices**
*will be found in the first column of*
**Page 6**

# The Federal Diary

By Morgan Baker
(Trade-mark Applied For)

BAKER.

THE fight for pay restoration will continue on Capitol Hill this week. Many Senators and Representatives believe that President Roosevelt will approve full restoration in the event Congress puts it in the appropria-bill.

Until Congress acts, the President will stand firm on his recommendation for one-third restoration, reports from the White House indicated yesterday. Under the economy act, he pointed out, Federal salaries are bound with the cost of living which is still 21 per cent below the average mark set.

Employe leaders believed that the weight of indorsements for pay cut repeal from thousands of individuals and groups throughout the country will reach their peak this week in the office of every Senator and Representative. The fight for restored pay, end of the furloughs and expansion of the merit system is by no means confined to Washington, labor chiefs declare.

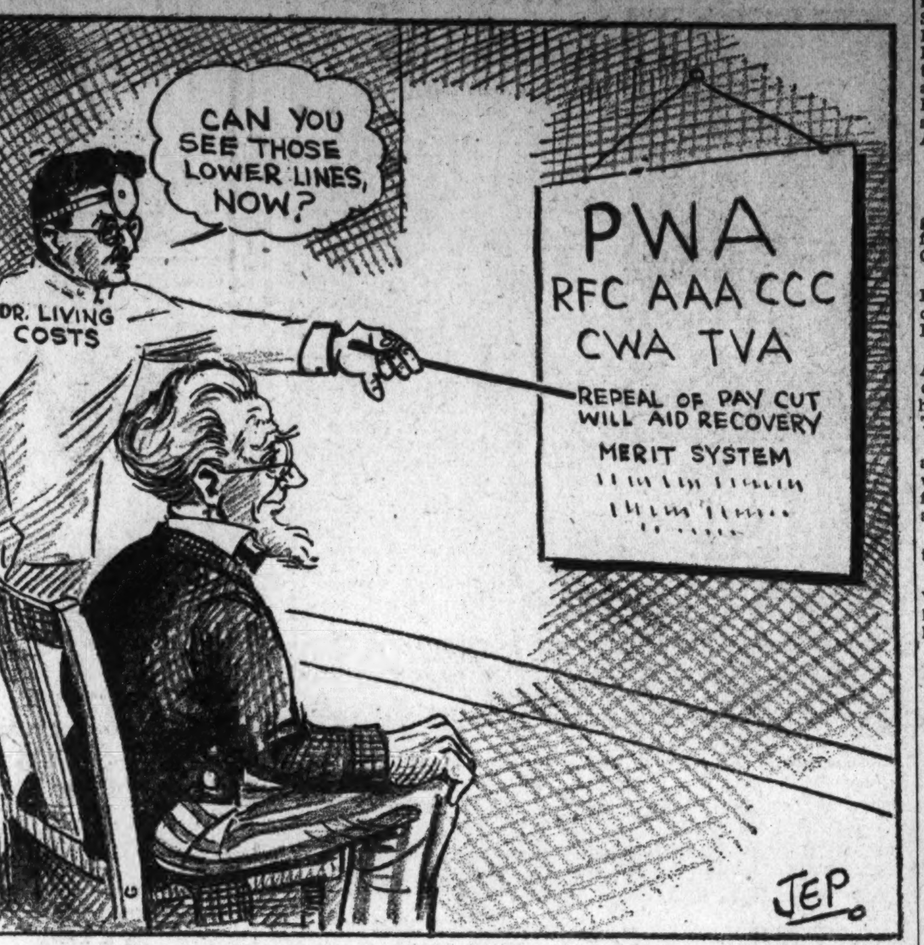


More than 70 employes in Vocational Training Division, Bureau of Education, Interior, are rejoicing this week-end over their restoration to permanent status. They have been on temporary basis since reorganization of the department began under the economy act. It is understood that the order is retroactive, which means no loss of leave.

**N. F. F. E. Meetings.**

Unless otherwise listed, the following N. F. F. E. meetings this week will be held in suite 604, at 710 Fourteenth street northwest:

Tomorrow—Civil Service Branch of Local No. 2 at Civil Service Commission, noon. Agriculture Branch of Local No. 2 at New National Museum, 4:45 p. m. State Branch of Local No. 2, 8 p. m.

Tuesday—Hospital Guild. Officers, 5 p. m. Adjutant General's Office Local No. 372, 8 p. m.

Wednesday—Agriculture Branch of Local No. 2, 8 p. m.

Thursday — Federal Employes Buying Service, 8 p. m.

Friday — Executive Council of Local No. 2, 5 p. m. Educational Forum, 8 p. m.

Saturday—Membership committee of District Federation, 2 p. m.

General Accounting Office employes honored their fellow worker, Jacob Emeigh, who recently married Miss O. Adrian. On returning from the honeymoon, he found his desk laden with many beautiful gifts, including a set of silverware and a percolator.

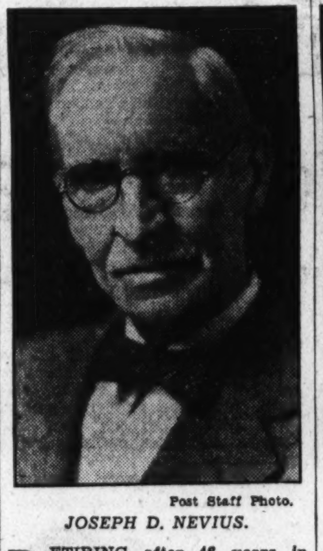
Post Staff Photo.
JOSEPH D. NEVIUS.

RETIRING after 46 years in Government service, Joseph D. Nevius, general counsel, Bureau of Customs, will spend the evening of a busy life among his family, friends and books.

Born in Kansas, Mr. Nevius left that State when a young boy and trekked southward to Texas. From there he entered Federal service as a clerk in the office of the Surgeon General, War. Later he was transferred to the office of Auditor for the Treasury and in 1907 entered the Bureau of Customs. There he served nearly 30 years as clerk, law clerk, assistant chief of division, assistant director, deputy commissioner and finally general counsel.

A specialist in customs law and procedure, Mr. Nevius is recognized throughout the country as one of the few outstanding authorities in this technical field. His opinions have been highly regarded and much sought by Government officials and private practioners alike.

"Uncle Joe," as he is affectionately known to his intimates, also possesses a keen sense of humor. Evasiveness was foreign to him; if he knew he'd tell you. And he generally knew.

**Pay Discrepancies.**

Representative Florence P. Kahn, of California, reveals some wide discrepancies in Federal pay and scores the 15 per cent cut.

"Under the 1930 classification act," she said, "clerical and mechanical services in Grade 1 are paid at the rate of 55 to 60 cents an hour; in Grade 2, at 67 to 70 cents an hour; and in Grade 3, at 75 to 80 cents, minus the 15 per cent cut.

"But CWA workers, whose maximum working time is 30 hours a week, in general, would receive at current pay scales $135 a month or $1,560 a year in the Southern zones, for the same classes of skilled labor as are covered in the grades mentioned under the classification act; $148 a month, or $1,716 a year in the Central zone; and $162 a month, or $1,872 a year in the Northern zone.

"CWA clerical work in the Northern zone is paid at the rate of $968, $1,092 or $1,240 a year."

Fast and furious ping pong games are enjoyed during lunch periods by employes in Evan's group, Treasury. Although there are six other players capable of sweeping the current tournament, Karl Schmidt and Adelbert Butler are showing such great form that it is likely they will meet in a championship tilt.

Charles Counts, R. F. C., yesterday married Miss Cecelia Jessick, of Massuchusetts, at St. Patrick's Church. They will live at the Chastleton Hotel. Mr. Counts is from Little Rock, Ark.

**Diary Guest Tickets.**

IF your name in this column is followed by (*), call in person on the Federal Diary editor between 4:30 and 6 p. m. You will receive tickets to Loew's Fox (stage Buddy Rogers in person and California Cavaliers, screen, "Eight Girls in a Boat"); or to Loew's Palace (Eddie Cantor and Ruth Etting in "Roman Scandals"), or to Loew's Columbia (14 stars in "Dinner at Eight"). Persons whose names appear on holidays, call for tickets the following day.

Post Staff Photo.
MRS. J. B. HEWITT.

ENCOURAGED by the success of the dance given last month, the Division of Investigation Athletic Association will sponsor another. It will be held at the Hay-Adams House February 3 to the music of Happy Walker and his orchestra. Mrs. "Jo" Hewitt, Identification Unit, is in charge of the association's ticket committee and is assisted by the following:

Miss Mary Wilson, H. Durkin, G. Syphers, Hal Martin, Miss Annie McSorley and Miss Caroline Jones.

*Perhaps it's well we never know*
*How lame the honeyed phrase,*
*Because, Wherever we may go,*
*It brightens up our days.*

W. K. Williams, forester, will represent Extension Service, Agriculture, at a joint meeting this week of the Association of Southern Agricultural Workers and the Society of American Foresters at Memphis, Tenn. Mr. Williams will address the sessions on "The National Lumber Code and Farm Woodlands."

FRANCE has honored Dr. James H. Kimball, meteorologist, Weather Bureau, for the assistance he has given to French transatlantic fliers, by awarding him the Legion of Honor. The French government regards Dr. Kimball as one of the world's foremost aviation weather authorities.

DR. KIMBALL.

Miss Mary Corcoran, (*), Bureau of Engraving and Printing, entertained a group of friends recently at a "Bingo" party. Among those present were the Misses Annie Bartlett, Margaret Glock, Sophia Zupnik, Mary Hunt, Ella Buckley, Mrs. Susie Reinburg and Mrs. Elizabeth Keyser. Prizes were won by Miss Glock and Miss Hunt.

**The Back Stretch.**

*Every one now's back at work in the morning*
*And sickness alone can keep us away,*
*For all our "leave" vanished in holiday frolics*
*And who can afford to take "leave without pay?"*

*This is the time o' year life is most dreary*
*For all who must work at modest pay scales.*
*The winter's gay bright spots are now well behind us,*
*And cheer born of spring is so far-fetched it fails.*

*Hold! Is there nothing to brighten our outlook;*
*No ray of hope that gives cause to feel gay?*
*Yes, surely there's one thing we'd almost forgotten—*
*Washington's birthday is but five weeks away.*

*FRANKLIN COFFMAN, (*)*
*Agriculture.*

**Inflation and Pay.**

Here is an earnest letter to the Diary:

"Restrictions imposed upon banks on account of past blundering have paralyzed their activity, and our President in order to restore confidence of the people and their buying power, has to resort to inflation of currency. It is the only remedy under the present circumstances.

"We always have had some kind of inflation during the past. As a matter of fact we had more inflation from 1922 to 1929 than we will have now with the President's program. It was a credit inflation, an inflation of checks. Obviously the innocent victims of the inflation policies are the Government employes.

"Other governments, like the French, German and Italian, have taken care of their employes during inflation periods by increasing their salaries proportionately. So, let us hope for sake of justice, that the same will be done by Uncle Sam to his employes, under the present circumstances.

"GEORGE GAZZERA."

MISS JESSIE DELL, former Civil Service Commissioner, has been elected president of Commerce Lodge, No. 9, A. F. G. E. Other officers for 1934 include:

Arthur E. Donnelly, Patent Office, first vice president; William F. McBride, Bureau of Aeronautics, second vice president; Miss Beulah M. Frost, Foreign and Domestic Commerce, third vice president; Walter H. Lackey, Census Bureau, fourth vice president; Earl Dillon, Census Bureau, fifth vice president; Charles E. Ridgway, Census Bureau, secretary; Adelbert J. Webb, Census Bureau, treasurer; James M. Copeland, Census Bureau, sergeant at arms; Mrs. Jessie E. Perez, Bureau of Aeronautics, trustee.

MISS DELL.

RETIREMENT of J. A. Evans, associate chief, Office of Cooperative Extension, Agriculture, was announced yesterday as effective December 31. He had been in Government service more than 30 years.

Mr. Evans was born on a farm in Illinois and was one of the first field agents appointed by the late Secretary Seaman A. Knapp in 1903. He served as the State agent for Louisiana and Arkansas. He was transferred to Washington in 1911 and had been stationed here since. He has been in charge of extension work for the Department of Agriculture throughout the South.

**Postettes.**

Mrs. Theresa M. Graves, Hydrographic Office, Navy, is recovering from an operation in Baltimore General Hospital.

Dr. Merle T. Jenkins, Bureau of Plant Industry, Agriculture, is here on official business from Ames, Iowa.

O. S. Fisher, Extension Service, Agriculture, will attend a series of conferences this week on corn and hogs at Fort Worth, Dallas and other Texas points.

Miss Mary Rokahr, Home Management economist, Agriculture, will return tomorrow from an official business tour that took her as far West as Bozeman, Mont.

Bill Ryder, R. F. C., has returned to work after being ill several days.

Miss Joe Jamieson (*), of Longview, Tex., has been appointed to a position at Home Loan Owners Corporation.

Tariff Commissioner Edgar B. Brossard is well pleased at the success of the recital by Edward P. Kimball and reception at the Mormon Church last week. Mr. Brossard was assisted in the arrangements by P. W. Gates and Mrs. Gwendolyn Kincaid, of the commission.

Miss Anna Thompson, Bureau of Engraving and Printing, has been ill several weeks and is now convalescing at home.

Miss Aline Gregg, Investigation, Justice, is confined at home, hoping that she hasn't an attack of measles.

Alton Larson, Identification Unit, Justice, is resigning to accept position as instructor at Purdue University.

Mrs. Bessie Ashby, G. A. O., has returned to work after an absence of a week due to a sprained wrist.

Jack Nathanson, Treasury, is spending the week-end with friends in New York.

Al Beck (*), AAA, is entertaining his sister, Miss Rose Beck, who is visiting from New York.

**Duck Pin Notes.**

Arthur Brodie rolled high game in Treasury League with 144. "Nick" Carter still leads in high average with 109. Dorics are holding to first place by a margin of one game over Aztecs.

**Miscellaneous Ladies.**

General Counsel No. 1 dropped two games to Accounts and Collections, resulting in the latter being only two games from first place. Technical Staff scored second high with 502, only to be superseded by Personnel's 510. Mrs. Nancy Percvial, Miscellaneous Tax, rolled high game of 119. Mrs. Alberta M. Baudu, Technical Staff, league president shared honors by furnishing the week's high set of 313, with games of 100, 97 and 116.

MRS. PERCIVAL.

**Today's Epitaph.**

Beneath these fair flowers
Lies poor Phleet Bowers—
Unoticed except by Bad Luck.
While driving afar
His miniature car
Was run over by a big truck.

**Silver Spring P.-T. A. to Meet.**

Dr. Felix Kirsch, of the Capuchin House, Brookland, D. C., will be the speaker at a meeting of the Parent-Teacher Association of St. Michael's Parish School, Silver Spring, tomorrow evening. Norman Tomasso, of Washington, a freshman at Gonzaga High School, will sing.

A Bank for the INDIVIDUAL

Have you ever noticed the earnestness of a boy at a base ball or foot ball game? Or the earnestness with which he throws a rock at a cat, or the earnestness with which a man plays golf, or a woman selects a hat? Nothing can be well accomplished without *earnestness.*

You can only hope to save by the application of the greatest earnestness. You cannot save half-heartedly and you cannot do anything *successfully* half-heartedly.

Saving, as we have tried to show in these little talks, is not a matter of income. It is a matter of *will power.* Nobody receives so small an income that, with *earnestness,* a *part* cannot be saved.

Start a Savings Deposit Account in this Bank now.

THE MORRIS PLAN BANK
*Under Supervision U. S. Treasury*
1408 H Street N.W., Washington, D.C.

Curb your Cold with VAPOR

*It's the ONLY way to reach the HIDDEN nasal passages*

WHEN your nasal passages get all clogged up and the membranes way in the BACK of your nose become infected, it takes a powerful vapor to break through the congestion. Oily liquids can't possibly reach the hidden passages, where the cold is rooted.

A little VAPEX on a folded handkerchief makes a scientific vapor-tent that quickly curbs the nasty symptoms of a cold and wards off coughing. The pleasant vapor rises as you *breathe.* Nothing to insert in the nose; nothing to leak or irritate.

The instant you inhale the pleasant vapor of VAPEX, you feel its soothing medication way in the back of your nose and throat. The hot, inflamed membranes are cooled and comforted. The cold-fighting powers of the nose are strengthened, so that NATURE can throw off the cold.

Since its dramatic wartime discovery, *millions* use VAPEX. It clears up colds *naturally*—without dosing and without muss. It is *not* a nose drop.

*Genuine* VAPEX
Awarded Good Housekeeping Seal of Approval for Safety and Effectiveness

NEW LOW PRICE

WE'VE WAITED 15 YEARS.... TO SAY "We're Ready!"

*Washington's Headquarters for*
FINE WINES *and* WHISKIES
(WHOLESALE ONLY)

Dedicated to Quality

EXCLUSIVE DISTRIBUTORS OF THESE BRANDS

Golden Wedding Whiskey
Gibson Whiskey
Greenbrier Whiskey
D. L. Moore Whiskey
Old Henry Clay Whiskey
Belle of Anderson Whiskey
Blackstone Whiskey
White Horse Scotch Whiskey
Glen Terras Scotch Whiskey
Geo. Roe Irish Whiskey

Silver Wedding Gin
B. & G. Sweet and Dry Wines
Charles Heidsieck Champagne
Piper Heidsieck Champagne

Foreign and Domestic Cordials
Golden State Wines (Old Vintage)
Noilly-Prat & Co. Vermouth

FOR YEARS we've been waiting . . . for months we've been preparing . . . we're ready now to release liquor the moment the law allows. Our immense new Washington warehouse will be your headquarters for the finest domestic and imported Wines, Whiskies and Cordials . . . world-famous brands whose reputations insure QUALITY! The entire facilities of the International Distilling and Distributing Corporation will be available to see that every order, large or small, is filled and delivered promptly.

*Special Phone Service NAtional 8363-4-5*

ORDER NOW
To Insure Prompt Delivery When Legal

We shall be glad to advise you regarding future deliveries and prices. Phone the order department, or call personally at our offices, 917 E St. N. W. (the former Washington Tobacco Co. building). Open daily from 8 a. m. until 6 p. m.

INTERNATIONAL DISTILLING *and* DISTRIBUTING *Corporation*
WASHINGTON OFFICES AND WAREHOUSE---917 E STREET N. W.
Exclusive Distributors Jos. S. Finch Line of the Schenley Products Corp.

# Navy Medical Corps Elevates 12 to Captain

## Promotions Approved by Roosevelt; All Saw Active Service.

President Roosevelt has approved the recommendations made by a selection board, headed by Rear Admiral Middleton Stuart Elliott, Medical Corps, U. S. N., for the promotion of 12 commanders to the rank of captain in the Navy Medical Corps it was announced yesterday by the Navy Department.

The men elevated a grade in rank were Commanders Alfred Joseph Toulon, of Pennsylvania; Glenmore Ford Clark, of Kentucky; William Murray Kerr, of Minnesota; John Beverly Pollard, of Virginia; Andrew Blaine Davidson, of Pennsylvania; William Lorne Irvine, of Canada; Duncan Cameron Walton, of Maryland; Griffith Edwards Thomas, of Pennsylvania; Clyde Bradley Kamerer, of Illinois; Gardner Ellis Robertson, of New York; Joseph John Anthony McMullin, of Philadelphia, and Sankey Bacon, of Kansas.

**Saw Active Service.**

All of the newly created captains saw active service during the World War, and several of them have served here.

Capt. Toulon, a native of Delaware County, Pa., is on duty at the Naval Hospital, in Pensacola, Fla.

Capt. Clark, a native of Catlettsburg, Ky., and a graduate of the Naval Medical School here, is district medical officer of the Fifteen Naval District.

Capt. Kerr, a native of Kandiyohi, Minn., who won the Diploma of Chevalier of St. Maurice and Lazarus of Italy, is on duty at Puget Sound, Wash.

Capt. Pollard, a native of King William County, Va., is taking post-graduate work in the Post-graduate School of Medicine, in Philadelphia.

Capt. Davidson, a native of Center County, Pa., is on duty aboard the U. S. S. Arkansas.

Capt. Irvine, a native of Manitoba, Canada, served as medical officer on the staff of the commander of destroyer flotillas operating in European waters during the World War. He is on duty at the Naval Academy.

**Hails From Annapolis.**

Capt. Walton, a native of Annapolis, is on duty at the Bureau of Medicine and Surgery at the Navy Department here.

Capt. Thomas, a native of Scranton, Pa., is on duty at the naval base at Pearl Harbor, Hawaii.

Capt. Kamerer, a native of Kinmundy, Ill., is at present on duty aboard the U. S. S. Tennessee.

Capt. Robertson, a native of Ransomville, N. Y., is on duty aboard the U. S. S. Idaho.

Capt. McMullin, a native of Philadelphia, is on duty at the Naval Hospital Medical School at New York.

Capt. Bacon, a native of Summerfield, Kans., is on duty at the Washington Navy Yard.

# Heart Association Meets Wednesday

## Three Clinics Established Here to Date.

Featured by a symposium on "Heart Block," the Washington Heart Association will meet Wednesday night in the District Medical Society headquarters, 1718 M street northwest.

Three cardiac clinics have been established at Emergency, Georgetown University and Children's Hospitals through the influence of the association. Two others are organizing.

Officers of the association are Dr. Thomas A. Claytor, president; Dr. Leslie T. Gager, vice president; Dr. James W. Esler, secretary; Samuel H. Kauffmann, treasurer. Directors are Mrs. Anne Archbold, Dr. Claytor, Dr. Coursen B. Conklin, Mrs. Spencer Cosby, Mrs. Chauncey Depew, Dr. Lewis C. Ecker, Dr. Esler, Dr. Gager, Julius Garfinckel, Mrs. Gilbert Grosvenor, Dr. B. L. Hardin, Commander William W. Hargrave, Dr. O. F. Hedley, Coleman Jennings, Mr. Kauffmann, Dr. Thomas S. Lee, Dr. James A. Lyon, Dr. William J. Mallory, Mrs. Wade Martin, Dr. John Minor, Dr. W. Cabell Moore, George H. Myers, Mrs. J. J. O'Connor, Dr. Sterling Ruffin, and Dr. Wallace M. Yater, board of directors.

# Mail Order Typewriters Result in Fraud Charge

Indianapolis, Jan. 20 (AP).—Frank King, 35, was ordered held for Baltimore Federal authorities on a charge of mail fraud after he waived preliminary examination before United States Commissioner Howard Young. An indictment returned at Baltimore charged he had failed to pay for several typewriters which he ordered by mail.

Young told the Commissioner he was a native of Spain and a graduate of a University in Barcelona. He said he had been manager of a Baltimore medicine company. He said the company dissolved and each of the employes took some of the office equipment. He disclaimed responsibility for payments due on the typewriters.

# Convicted Wife-Slayer Is Refused New Trial

Nashville, Tenn., Jan. 20 (AP). Criminal Judge Chester K. Hart today overruled a new trial motion for Joe Boyce King, of Russellville, Ky., convicted several months ago of first degree murder in connection with the death of his young wife and given a 21-year sentence.

Counsel for the defendant gave notice of an appeal to the State Supreme Court.

**Man Admits Poison Gift.**

Milwaukee, Jan. 20 (U.P.).—Walter Jakudowitz, alias Jacbons, 37, confessed today, police said, that he mailed a box of poisoned candy received by Miss Adeline Schindler on Christmas Eve. He was named in a Federal warrant charging sending poison through the mails.

## Navy Commanders Raised to Captains

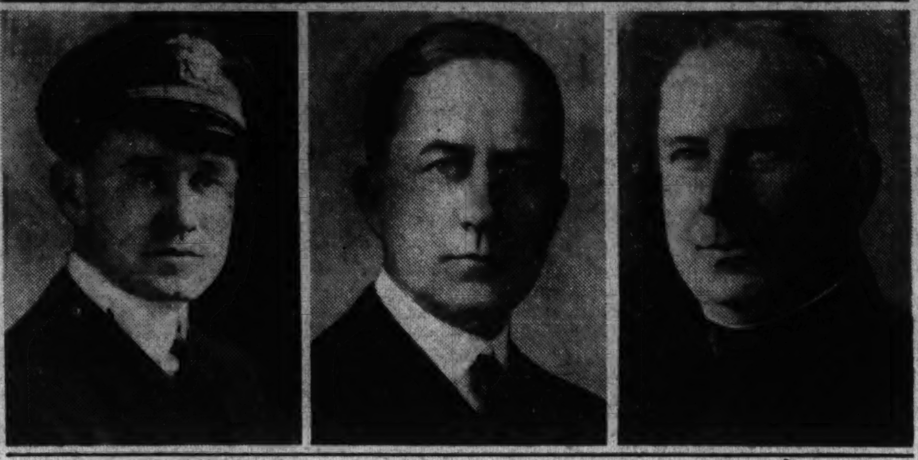

*Three of the Navy Medical Corps commanders elevated to rank of captain by President Roosevelt yesterday are (left to right), John Beverly Pollard, of Virginia; Gardner Ellis Robertson, of New York, and William Kerr, of Minnesota.*

# Father Walsh Will Resume Lectures Soon

## Educator Returning From Studies of Politics in Europe.

Russian recognition will not interfere with the public lecture program of Dr. Edmund A. Walsh, Georgetown educator, who has fought Sovietism and Communism for ten years.

With Father Walsh en route now to this country from Europe, it was announced at the School of Foreign Service yesterday that he would give his lectures as usual this winter to the general theme of "The Devolution of Capitalism."

Abroad for a month, Father Walsh gathered fresh material for his forthcoming lectures. In Italy he studied the Fascist program.

Writing to officials at the school, he reported: "No one here seems to understand what America is doing, why it is doing it and where it will end by doing it. We are the great enigma except on one count."

Continued depreciation of the dollar is emptying Europe of Americans, Dr. Walsh said, explaining that the cost of living is rising higher and higher for those who must buy pounds, francs and lira with a cheap dollar.

In his new lecture series, the Georgetown educator will devote at least one lecture to the recent recognition of Russia.

The series generally will discuss the fiscal policies of Mussolini, Hitler, Roosevelt and the recent pronouncements of Pope Pius XI on capitalism.

# *Roosevelt Lauded Gardner For Quitting Party Board*

When former Gov. Max Gardner of North Carolina resigned last October from the Democratic National committee because he was opening a law office in the National Capital, President Roosevelt wrote him a letter in appreciation of his motives in severing his political ties with the committee.

In a letter dated at the White House, October 23, 1933, and just disclosed in connection with the shake-up in the Democratic organization, Mr. Roosevelt wrote to Gardner:

"My dear Max:

"I want you to know just as nearly as possible how much I appreciate your fine letter of October 17.

"While I regret sincerely having you withdraw as National committeeman of your State, I know the motives which prompt you and the reasons you have for taking this action. It is good to have friends who are so actuated by high principles.

"Thanks for your personal loyalty, and you know, of course, how utterly I will always count on that.

"Very sincerely,

(Signed)
"FRANKLIN D. ROOSEVELT."

On October 17, Gardner wrote to the President inclosing a letter of resignation addressed to the North Carolina State Democratic Chairman J. Wallace Winborne, and dated October 12.

In this letter Gardner said, "When I decided to enter the practice of law in Washington early this year I stated to you and to the Hon. Josephus Daniels my determination to immediately resign as National committeeman for North Carolina."

He explained that he had been induced to remain for a time and had "reluctantly" consented, but that "I now feel that I am duty bound to formally resign." He did not set forth explicitly his reasons save by implication, his view being that his political position was incompatible with private practice of law.

# Army Flier Hurt In Bomber Crash

## Plane's Tail Shorn Off at Take-Off; Falls 100 Feet.

Athol, Mass., Jan. 20 (U.P.).—Lieut. Paul Bunker, of Fort Crockett, Galveston, Tex., was injured today when a new two-passenger Army bomber he was flying from Buffalo to Fort Banks, Boston, crashed after a forced landing in a field here.

Bunker had been forced down by fog. In taking off, the tail of the plane struck a stone wall and was partly torn away. The plane rose 100 feet and crashed. The ship's nose was buried 2 feet in the earth and a wing was torn off.

The aviator was bruised and cut on the face, but his injuries were not considered serious.

**Poor Boxes Robbed.**

Two poor boxes at the Francisco Monastery were looted of an undetermined amount of money yesterday, by thieves who forced a window and ransacked the office. They also took $5 from an office desk, police were told.

# Pen's Might

## French Duel Called Off; Words Do Trick.

Paris, Jan. 20 (AP).—Bitter threats of a duel and demands for "satisfaction, perhaps on the field of honor" between two French deputies ended today with polite words in a dull communique, instead of a dramatic crossing of swords in the chill, gray dawn.

A "court of honor" named to iron out differences between Anatole de Monzie, minister of education, and Philippe Henriot gave a final diplomatic decision which was accepted by the principals and apparently left everybody happy.

It found Henriot 100 per cent in the wrong when he accused de Monzie, during a Chamber of Deputies speech, of being the attorney of Mme. Stavisky, widow of Serge Stavisky, whose municipal pawnshop in Bayonne recently collapsed with a loss of $40,000,000 to investors

It decided also that Henriot acted in good faith on information given him by individauls "who should have known the truth."

# France Improves U. S. Farm Import Status

Paris, Jan. 20 (AP).—The American Embassy was assured by the foreign office today that American agricultural products will receive the same preferential treatment as industrial imports from the United States.

New import quotas were set as follows: Fresh pork, 10 tons; salted meats and hams, 54 tons; sausages, 9 tons; condensed milk 19 tons.


THIS WEEK
*WITH THIS COUPON!*

ANY MAKE WATCH $1
Cleaned and Adjusted
*Guaranteed One Year*
No extra charges unless replacement of parts are necessary.
PHILIP FRANKS
*ONE FLIGHT UP*
812 F St. N.W.
Washington's Oldest Watchmakers
NRA MEMBER U.S. WE DO OUR PART
ONE FLIGHT UP, above high rent.
"THE UPSTAIRS JEWELRY STORE."
CLIP THIS COUPON



*This Is the Only*
CLEARANCE ANNOUNCEMENT
W. & J. Sloane Will Make
That Is Why It Is the Most Important Furniture and Rug Announcement You Have Yet Seen
***Price Reductions . . Up to ½ and MORE***

BECAUSE Sloane Furniture is always treasurable, always the exceptional value, this Clearance Reduction is only made to increase floor space for incoming stock—to clear discontinued lines—and to dispose of some single pieces of Sloane quality on which we overstocked.

In Many Cases the Pieces Are Below Our Original Cost at the Price Featured

BEDROOM SUITES and Occasional Pieces
Clearance at One-fifth to One-half of Regular Prices

UPHOLSTERED PIECES of Exquisite Design and Quality
Clearance at Less Than One-third and One-half Regular Prices

*Rugs*
*DOMESTIC and ORIENTAL*
*Clearance at ½ Regular Prices and Less*

LIVING ROOM FURNITURE
Attractive Suites and Individual Pieces Reduced 20% to 50%

DINING ROOM SUITES
Complete Groups at Unprecedented Reductions

No Sales to Dealers — Nothing Sent on Approval
Every Article Guaranteed Regular Stock

THIS SLOANE CLEARANCE WILL BE BRIEF

While there is much choice, we have in most cases but one item in each group. The First Day may end the sale for the particular thing you desire to find. Charge accounts may be opened—budget payments may be arranged. Come in early—Clearance begins at 8:30 Monday morning!

The Fine Home Furnishing House of Washington
W. & J. SLOANE
709 Twelfth Street Just Above G

*Free Parking for Our Customers Directly Opposite Store on 12th Street*



"The Young Men's Shop"
1319-21 F STREET
BOSTONIAN SHOES — STETSON HATS

Wise Men Are Buying!

This price is far below next season's replacement value. Come early for best choice of the season's smart single and double-breasted models.

St. Albans Suits And Overcoats
TOPCOATS INCLUDED!

No. 1 . . . 2-TROUSER SUITS, OVERCOATS AND TOPCOATS — $20.50
Group Number 2 OVERCOATS AND TOPCOATS — $25.50
No. 3 . . . 2-TROUSER SUITS, OVERCOATS AND TOPCOATS — $29.50
Group Number 4 2-TROUSER SUITS — $34.50
Group Number 5 OUR FINEST SUITS — $39.50

*White and Solid Color Broadcloth*
St. Albans SHIRTS
$1.55
3 for $4.50

Thousands of men have found complete satisfaction in these fine, Pre-shrunk St. Albans Shirts. Every size in solid color or white collar-attached shirts and white neckband styles.

# Franklin Bank Early Returns Back Merger

## Depositors Support 3-Way Combine; Industrial Speeds Opening.

Early approval by depositors of Franklin National Bank's entrance into the three-bank merger creating Mechanics Franklin Savings Bank was forecast yesterday by officials of that institution.

They reported a prompt return of forms of agreement to the consolidation has begun. These forms have been sent to the 14,000 depositors of the bank.

Throughout yesterday the returns were coming into the bank by mail, messenger and personal delivery, officers said. The bank reported the merger plan is meeting with wide approval of stockholders, depositors and other creditors.

**February 17 Is Deadline.**

Although February 17 has been set as deadline for receipt of the required number of agreements, this limit is tentative and the bank may proceed with its reorganization in the merger should a sufficient number be obtained before this date. Sale of the bank's $100,000 stock quota for the new institution will start later.

Mount Vernon Savings Bank, another unit of the proposed merger, has been selling its $150,000 quota of stock and acquiring depositors' consents since November 1. It has obtained nearly all of both required amounts. The unrestricted Washington Mechanics Savangs Bank completes the combine.

**Industrial Stock Going.**

The reorganization committee for reopening the Industrial Savings Bank as the new Industrial Bank reports progress in the sale of $65,000 necessary stock. Two plans for reopening the United States Savings Bank await consideration of the Treasury Department officials.

On Wednesday the Departmental Bank, a savings institution, in receivership since July 14, 1932, begins payment of a fourth dividend of 8 per cent, or $40,000. This bank has paid dividends amounting to 65 per cent, or $505,000, since its suspension.

## Bandits Holdup Office As Throngs Pass Door

Philadelphia, Jan. 20 (AP).—Locking the manager and five messengers in a dressing room, two robbers today held up a down town Western Union Telegraph Co. office and escaped with $70.

Entering while the afternoon crowds passed, the men asked if there was a money order for them. As the manager turned they pressed pistols into his side, herded him and the messengers into the rear room, and calmly walked out with the money.

## DIED

ALLWINE—On Thursday, January 18, 1934, at his residence, 1625 Benning road northeast, MARTIN LEE, beloved husband of Mary T. Allwine.
Funeral from his late residence on Monday, January 22, at 9:30 a. m. Thence to Holy Name Church, where mass will be said at 10 a. m. Relatives and friends invited. Interment at Prospect Hill Cemetery.

BARTEMEIER—On Saturday, January 20, 1934, at 6:20 a. m., at the Henry Ford Hospital, Detroit, JOHN A. BARTEMEIER, of 6804 Brookville road, Chevy Chase, Md., beloved husband of Katherine Bartemeier, in his sixty-ninth year.
Burial at Muscatine, Iowa.
Washington (D. C.) Lodge, No. 15, B. P. O. Elks.

CONNOR—On Saturday, January 20, 1934, at Fort Monroe, Capt. JOHN M. CONNOR, Finance Department U. S. A., at the age of fifty years.
Funeral services at Arlington National Cemetery Monday, January 22, at 2 p. m.

DE NEALE—On Friday, January 19, 1934, at his residence, 1507 Decatur street northwest, GEORGE S., beloved husband of Julia E. De Neale.
Funeral from his late residence on Monday, January 22, at 8:30 a. m., thence to Sacred Heart Church, where mass will be said at 9 a. m. Relatives and friends invited. Interment at Congressional Cemetery. New York papers please copy.

DeNEALE—The lodge will convene in Session of Sorrow at 7:30 p. m. Sunday, January 21, for the purpose of paying tribute to the memory of our late Brother GEORGE S. DeNEALE, who passed to the Grand Lodge of the Hereafter January 19, 1934. Elk services at late residence, 1507 Decatur street northwest, at 8 p. m.
By order of:
JOSEPH P. HAGERTY, Exalted Ruler.
Attest: W. S. SHELBY, Secretary.

DIEGELMANN—Suddenly, on Friday, January 19, 1934, KATHERINE M., beloved wife of Adam Diegelmann.
Funeral from her late residence, 1106 C street southeast, on Monday, January 22, at 9 a. m. Requiem mass at St. Mary's Church at 9:30 o'clock. Relatives and friends invited. Interment at St. Mary's Cemetery.

DONMOYER—On Saturday, January 20, 1934, at his residence, 719 Eleventh street northwest, STANLEY ARTZ, beloved husband of Cora Donmoyer, aged forty-seven years.
Funeral services at Hysong's parlors, 1300 N street northwest, on Sunday, January 21, at 3 p. m. Interment in Lebanon, Pa.

FEAST—On Thursday, January 18, 1934, at her residence, 2033 F street northwest, MARY FEAST (nee Norris), beloved wife of the late Louden Feast.
Funeral from the James T. Ryan funeral home, 317 Pennsylvania avenue southeast, on Monday, January 22, at 8:30 a. m., thence to St. Stephen's Church, Twenty-fifth street and Pennsylvania avenue northwest, where requiem mass will be offered at 9 a. m. Relatives and friends invited. Interment Arlington National Cemetery. (Baltimore, Md., papers, please copy.)

FINES—On Tuesday, January 16, 1934, FANNIE P., beloved wife of the late John T. Fines and mother of Thomas Fines, Mrs. Mamie Rollins, Mrs. Annie Wolfrey, of Washington, D. C.; Mrs. Addie Staples and Bennie Fines, of King George County, Va.
Funeral was held from the W. W. Chambers Co. Southeast funeral home, 517 Eleventh street southeast, on Saturday, January 20, at 7 p. m. Relatives and friends attended. Interment in White Oak, Va., on Sunday, January 21, at 1 p. m.


## FUNERAL DIRECTORS

J. WILLIAM LEE'S SONS CO.
FUNERAL DIRECTORS
CREMATORIUM
4th st. and Mass ave ne. Lincoln 5200

CHAS. S. ZURHORST
301 EAST CAPITOL ST LINCOLN 0372

Frank Geier's Sons Co.
1113 SEVENTH ST N W Telephone
Modern Chapel NATIONAL 2473

THOS. S. SERGEON
1011 7TH ST NW Telephone Natl 1090

JAMES T. RYAN
317 PA AVE S.E Atlantic 1700

## FUNERAL DESIGNS

CAROLINA FLORISTS Funeral Designs.
At moderate prices. 702 11th nw. Me. 7850

GEO. C. SHAFFER 900 14TH ST NW
Expressive Floral Emblems Phone
Moderate prices. Open eve. & Sun Nat. 0106

GUDE BROS. CO., Florists
[illegible]


## Huge Force Sends Out CWA Checks as Funds Dwindle

Underwood & Underwood.

*Looking at this battery of clerks operating check writing and signing machines at Washington, turning out checks for persons employed on the numerous Civil Works projects in the Capital city, it is not hard to realize that funds of the CWA are rapidly dwindling, and unless new legislation is enacted, all work must stop February 15.*

# Board Named To Hear CWA Complaints

## Discharged Workers Will Have Chance to Plead Their Cases.

A board of appeals to hear grievances of discharged CWA workers was appointed yesterday by Capt. Howard F. Clark, executive officer of the District CWA. The group, headed by David Ruml, of the District Public Employment Center, will begin functioning tomorrow.

On the board with him are W. H. Wahly, assistant corporation counsel, and R. M. Brennan, chief clerk of the Engineer Department. All complaints are to be filed with Mr. Brennan, who will act as secretary of the board.

Capt. Clark said the board will listen to complaints of workers who believe they have been unjustifiably discharged.

The CWA pay roll for the week ended yesterday reached a new high, $292,678 having been disbursed, compared with approximately $250,000 for the previous week. The money was paid to 17,849 workers, while 1,286 civil works service employes received $12,826.

Capt. Clark tomorrow will ask final approval from the Federal CWA of the allocation of $150,000 which will be used to purchase materials until Saturday. Preliminary approval has been given.

**"U" Head's Wife Sued.**

Durham, N. C., Jan. 20 (AP).—Mrs. Mary P. Few, wife of Dr. W. P. Few, president of Duke University, was named defendant in a $100,000 slander suit here today by J. B. Mason, jr., who recently was denied a license to engage in real estate business in this State.

## Ship Movements

**At New York.**
Sails Tuesday.
Excambion, for Gibraltar.

**Reported by Radio.**

United States, from Copenhagen; due at Sixth street wharf, Hoboken, today.
American Trader, from London; due at Pier 58, North River, tomorrow.
President Harding, from Hamburg; due at Pier 59, North River, tomorrow.
Laurentic, from Liverpool; due at Pier 59, North River Tuesday.
Mauretania, from Southampton; due at Pier 54, North River, Tuesday.
Pennland, from Antwerp; due at Pier 59, North River, Tuesday.
United States, from Oslo; due at Sixth street wharf, Hoboken, Tuesday.
Vulcania, from Naples; due at Pier 97, North River, Tuesday.

New offers appear every morning in Post Classified Ads. Get in on this field for quick response. Just phone National 4205.

## DIED

JACOBS—On Thursday, January 18, 1934, at Sibley Hospital, JOSEPH S., the beloved son of the late Mary and Benjamin Jacobs.
Funeral from the residence of his brother, David W. Jacobs, 1108 K street northeast, on Monday, January 22, at 8:30 a. m. Requiem high mass at Holy Name Church at 9 a. m. Relatives and friends are invited. Interment Mount Olivet Cemetery.

LINTHICUM—On Saturday, January 20, 1934, at his residence, the Kennedy-Warren Apartments, 3133 Connecticut avenue northwest, RICHARD, beloved husband of Mary A. Linthicum.
Remains resting at the Lee funeral home, Fourth street and Massachusetts avenue northeast, where funeral services will be held on Monday, January 22, at 2 p. m. Relatives and friends invited to attend. Interment in Rock Creek Cemetery.

MacLENNAN—On Saturday, January 20, 1934, at his residence, 1323 E street southeast, ROBERT, beloved husband of Sadie E. MacLennan (nee Brown) and father of Zelda E. Saunders.
Funeral from his late residence on Monday, January 22, at 2 p. m. Interment Congressional Cemetery.

MOORE—Suddenly, on Friday, January 19, 1934, at his residence, 209 Sixth street northeast, SAMUEL H., beloved son of the late Silas H. and Annie R. Moore and brother of Silas E. Moore, Mrs. F. G. Murray and Mrs. T. A. Jarvis.
Funeral services at his late residence on Monday January 22, at 1:30 p. m. Interment at Glenwood Cemetery.

THOMAS—Suddenly, on Saturday, January 20, 1934, at her residence, 3707 Woodley road northwest, CHRISTINA A., beloved wife of Alfred A. Thomas and beloved mother of Ana and Arthur G. Thomas.
Remains resting at the S. H. Hines Co. funeral home, 2901 Fourteenth street northwest. Notice of funeral later.

VARELA—On Friday, January 19, 1934, at her residence, 3440 Thirty-fourth place northwest, MARGARET BIRNEY, beloved wife of Edmund A. Varela.
Funeral services at St. Alban's Episcopal Church, on Monday, January 22, at 2 p. m. Interment Rock Creek Cemetery.

WATERS—On Friday, January 19, 1934, at his residence, 3921 McKinley street northwest, CHARLES J., beloved son of the late Mary C. and John M. Waters.
Funeral from the Wm. H. Sardo funeral chapel, 412 H street northeast, on Monday, January 22, at 1:30 p. m.; thence to Oakhill Cemetery Chapel, where services will be held at 2 p. m. Relatives and friends invited. Interment at Oakhill Cemetery.


## A Complete Funeral for $75.00

Or even LESS The $75 funeral includes Casket (any color), plate engraved with name, No. 1 outside pine case, embalming by competent men, washing, dressing and shaving (if necessary), advertising of notices, hearse, two Cadillac limousines, rugs, chairs, scarf for the door, removing from hospital or home and all necessary services that are so well known at the DEAL FUNERAL HOME. NO EXTRAS

Deal Funeral Home
LINCOLN 8200


# Public Rail Ownership Plan

## Eastman, Federal Coordinator, Favors U. S. Taking Over Operation of Railways Through Issuance of Bonds.

Following is the text of a tentative plan for public ownership of all American railroads as outlined yesterday by Joseph B. Eastman, Federal coordinator of transportation:

1. Ownership. Properties to be owned by a Federal corporation chartered by special act of Congress, the stock to be nominal in amount and owned by the United States. Corporation to be named the United States Railways. The properties would be acquired through bonds of this corporation guaranteed by the Government.

Management. (a) United States Railways to be managed by a board of five (possibly seven) public trustees appointed by the President with the advice and consent of the Senate for terms of 2, 4, 6, 8, and 10 years, respectively, reappointments to be for 10 years.

**Pay Same as Justices.**

Trustees to be removable only for cause and to have salaries the same as those paid Justices of the Supreme Court.

If desired, it could be provided that the original and subsequent appointments should be from lists of names submitted to the President by the Advisory Council, described below; or the original trustees could be named in the special act of incorporation, with provision that subseuent appointments be made by the President from lists submitted by the board. The trustees would act in the capacity of directors of the corporation.

(b) Trustees to serve under a declaration of trust, solemnly worded, specified in the act, and binding them to administer the properties with sole regard for the public interest, as efficiently and economically as possible, and without regard to political party consideration.

**Self-Sustaining Basis.**

(c) United States Railways to be conducted after the manner of a private corporation and upon a self-sustaining basis so far as possible. Could be made subject to civil service regulations, if desired, but probably not necessary. Trustees to have full control over all salaries and wages, subject to complete right of organization and collective bargaining by employes, and to be prohibited from employing, discharging, promoting, or demoting any officer or employe at the solicitation of any public or political party officer. Such officer to be prohibited from such solicitation.

(d) Trustees to have full power to subdivide properties as they see fit for purposes of management and operation, and to create subsidiary Federal corporations for this purpose if deemed advisable.

Advisory Council—Such a council to be made up of 24 unpaid members selected by groups specified in the act and representing business, agriculture, labor and the like. Advisory council to be consulted by trustees on such questions of general policy as either the council or the trustees request be so considered.

Advice of council on specific matters to be made public, and also reason of trustees for failing to follow any such advice. Council to have right to procure full information from the trustees in regard to the affairs of the United States railways and at its expense.

**Would Pay Taxes.**

Taxation—Taxes to be paid by United States railways to the Federal Government like any private corporation, and also to be paid to States and municipalities, provided they agree to uniform taxing provisions approved by the trustees.

Bonds—Trustees to have power to issue bonds of the United States Railways at their discretion, to provide for new construction or additions and betterments, to purchase properties of other transportation agencies, and to provide for debt maturities if no other funds are available for the purpose. Sinking funds to be provided for all bonds.

Rates—Trustees to be under duty, so far as practicable, of producing net earnings sufficient to meet all charges, including bond interest and sinking-fund provisions. Surplus earnings to be used for new property or for retiring debt, at the discretion of the trustees. Amount of surplus earnings subject to no limitation except discretion of trustees.

**U. S. to Pay Deficits.**

Deficiencies—Government to meet any deficiencies in earnings, but the repayment of such appropriations to be a charge on the future earnings of the corporation.

Regulation—United States Railways to be relieved of regulation by the Interstate Commerce Commission, except over rates, accounting, certificates for new construction, and acquisitions of other transportation agencies, but commission to have no power to suspend changes in rate.

Other agencies—United States Railways to have power to acquire other agencies of transportation, subject to approval of commission, including terms and conditions.

**$230,000 Bequest Bedimmed.**

Malden, Mass., Jan. 20 (AP).—William C. Robinson's prospects of inheriting $230,000 from the estate of a supposed uncle, who was reported to have died recently at Sinai, S. Dak., were dimmed today with receipt of advices which said the uncle was unknown to Brookings County authorities.

# Vital Statistics

**Births.**

Charles F. and Julia Conrad, boy and girl, twins.
Emanuel and Bessie Fitzgerald, girl.
Oscar and Angie Estep, girl.
Nelson and Barbara Kidwell, girl.
William and Florence Nalley, girl.
William F. and Charlotte G. Bischof, girl.
John A. and Alice Dillon, girl.
John W. and Alice L. Taylor, boy.
Landon E. and Mildred Harper, boy.
Donald and Auva Waterhouse, boy.
James W. and Beulah Roach, girl.
James and Dorothy Jenkins, boy.
Robey and Geraldine Clodfelter, girl.
Homer and Klora Patterson, girl.
Charles and Thelma DiGinlian, girl.
James and Genevieve Sprouse, girl.
Walter G. and Grace Wright, boy.
William and Mae Learmonth, boy.
Louis M. and Viola M. Nothey, boy.
George and Mary Simms, boy and girl, twins.
John R. and Ola Russell, girl.
Oscar and Josie Williams, boy.
Charlie and Marion Butler, boy.
Tom and Mary Harrod, boy.
Arthur and Page Baker, boy.
James and Eliza Pearson, boy.
Ozie and Bertha Jamison, boy.
Roosevelt and Ruth Ingram, boy.
Henry and Myra Fields, boy.
James and Edith Young, boy.
Charlie and Emma Davis, girl.
John and Ruby Sally, girl.
William and Malissa Kelly, girl.
Charles and Julia Jones, girl.
Lacy and Annie Brown, boy.
George and Mamie Stover, boy.
Benjamin and Hilda Brooks, boy.
James and Juanita Cockerille, boy.
Philip and Hattie Wiggins, boy.
William and Margaret Courtney, boy.
Samuel and Ludy McDaniel, boy.
James and Ocea Robinson, boy.
Frank and Bertha Jones, boy.
Robert and Margaret Corbin, boy.
Henry and Effa White, boy.
Willie and Loveller Hawkins, girl.
Edgar and Willie M. Jones, girl.
George and Alice Shiver, girl.
Charlie and Laura Richardson, girl.
Bernard and Anna Chambers, girl.
Alfred and Florence Pinkey, girl.
William and Alice Fladden, girl.
Victor and Lillian Young, girl.
James and Carrie Madison, girl.
George and Louise Parks, girl.
Page and Marie Baylor, boy.
James and Mildred Pettigren, girl.
Jake and Marie Robinson, girl.
Robert and Evelyn Jones, girl.
Eugen and Estelle Young, girl.
Gardner and Ethel Bishop, girl.
Randolph and Edith Rayford, girl.
Cornelius and Lizzie Perry, girl.
Leonard and Dorothy Gay, boy.

**Licensed to Marry.**

Joseph Coleman Melton, 25, 1867 Wyoming avenue northwest, and Aloise Graves, 25, 1829 Lamont street northwest. The Rev. G. F. Dudley.
Joseph M. Burke, 34, 3226 N street northwest, and Mable M. Payne, 36, 3507 M street northwest. The Rev. Robert Carroll.
Charles Jerome Raley, 23, 1758 Q street northwest, and Marion Ruth Quinn, 21, 417 Upshur street northwest. The Rev. E. H. Roach.
Edwin L. Ford, 29, 409 Sixteenth street southeast, and Lillian L. Brown, 26, 1712 Rhode Island avenue northwest. The Rev. A. J. McCartney.
Rodney Allen Bryan, 23, Navy Yard, and Sonya J. Greenbaum, 23, 419 New Jersey avenue southeast. The Rev. L. J. McDougle.
George H. Rhome, 25, 911 Twelfth street northwest, and Jessie N. Reilly, 22, 1310 I street northwest. The Rev. H. M. Hennig.
Edward Battle, 26, 1414 Q street northwest, and Lula D. Peoples, 28, same address. The Rev. E. L. Harrison.
Marian D. Moore, 24, 1741 T street northwest, and Josie M. Bynum, 24, New York City. The Rev. Washington Robinson.
Jacob S. Workman, 42, and Dorothy Goldstein, 25, both of Brooklyn, N. Y. Judge Nathan Cayton.
Hubert L. James, 21, and Helen Louise Buchana, 21, both of Masassa, Va. The Rev. A. F. Poore.
Jack Walker, 21, 2141 N street northwest, and Thelma Gather, 18, same address. The Rev. G. A. Parker.
Andrew Danse, 28, 1604 Thirteenth street northwest, and Louise Simms, 22, same address. Judge James A. Cobb.
Lewis E. Robinson, 21, 1528 Columbia road northwest, and Mary Hinton, 18, 1512 Fifth street northwest. The Rev. W. H. Jernigan.
Lewis Dabney Palmore, 24, and Virginia Hargrove Fulghum, 22, both of Richmond, Va. The Rev. H. M. Hennig.
Elmore Savage, 22, 1439 T street northwest, and Pearl E. Baker, 24, 1816 T street northwest. The Rev. W. A. Taylor.
Charles W. L. Miller, 24, Cherrydale, Va., and Dorothy Virginia Williamson, 21, Alexandria, Va. The Rev. J. A. Trader.
Joseph C. Akers, 29, 330 U street northwest, and Ethel P. Grimes, 20, 1525 Q street northwest. The Rev. E. C. Smith.
Robert H. Sabuow, 34, and Louise Virginia Dunn, 30, both of Richmond, Va. The Rev. J. E. Briggs.

Marriage licenses issued in Arlington County:
John W. Stump, 21, of Lyon Park, and Mildred A. Jacobs, 21, of Cherrydale. The Rev. A. J. Garland.
Louis Y. DeZychlinski, 33, of Fort Myer Heights, and Genevieve Crady, 28, of Washington. The Rev. O. W. Brittingham.

**Deaths.**

Susannah E. Stuart, 85 yrs., 3446 Oakwood Terrace nw.
Hester A. Mitchell Lank, 77 yrs., 2323 Tracey pl. nw.
Amy Chance, 74 yrs., Home for Incurables.
Frances M. Kidwell, 73 yrs., 504 3d st. nw.
John H. Fetherston, 72 yrs., St. Elizabeth's Hosp.
Samuel H. Moore, 65 yrs., 209 6th st. ne.
Pete Montberger, 64 yrs., 432 O st. sw.
Oliver W. Bailey, 60 yrs., 1946 Calvert st. nw.
Katherine M. Diegelmann, 58 yrs., Providence Hosp.
Otis Dixson, 34 yrs., Gallinger Hosp.
Edward J. Sharp, 17 yrs., Episcopal Hosp.
Thomas Johnson, 67 yrs., Gallinger Hosp.
James Carter, 60 yrs., Freedmen's Hosp.
Susie Adams, 57 yrs., Gallinger Hosp.
Mary E. Wright, 64 yrs., Gallinger Hosp.
Imogene Queen, 37 yrs., Gallinger Hosp.
Lillie Price, 33 yrs., Gallinger Hosp.
Milton Robinson, 11 yrs., Casualty Hosp.
Naomie Blockwell, 2 yrs., 7 Johnson court nw.
Alice Brown, 9 mos., Gallinger Hosp.
Evelyn Spriggs, 5 mos., Gallinger Hosp.

# Administration Acts to Defend Small Business

## Trade Board, Department of Justice Ordered to Air Complaints.

Continued from Page 1.

codes of fair competition or independently or in defiance of such codes, engaging in monopolistic practices or practices tending to eliminate, oppress or discriminate against small enterprises."

"Where a complainant shall have been dissatisfied with the disposition of his case by the agency of the Government which he may have invoked," it continued, "the complainant may press his case before the Federal Trade Commission, or if this commission has no jurisdiction to handle the compiaint, it is to be referred to the Department of Justice.

"Under such a method, grievances arising out of codes of fair competition or based upon violations of those portions of the antitrust laws of the United States that prohibit monopolistic practices, can be adequately aired and settled by disinterested Governmental agencies in accordance with the principles set forth in the recovery legislation.

"The Federal Trade Commission, in handling such complaints, will follow the procedure set forth in its organic act—a procedure that is informal, not costly to the complainant, and expeditious.

**Will Bring Order.**

"These agencies, equipped with wide knowledge and long experience in issues of this nature, will be able to carve an ordered and just solution of the pressing economic problems necessarily raised by the application of the principles inherent in the recovery program. Conceptions as to what principles are monopolistic and are beyond the allowable area of the National industrial recovery act will thereby be enabled to rest upon realistic foundations of the place to be accorded to concentrated capital and cooperative effort in our modern economic civilization.

"The result should be a coherent body of law, protective of the large consuming interests and yet broad enough to afford the necessary play for industry to act as a unit, free from the pressure of unrestrained and wasteful competition. Such pathways lead to industrial peace in the fullest sense of that word, a peace that will be just to the various contending interests and which will afford a permanent basis for our economic reconstruction."

Confusion concerning NRA and the antitrust laws has been widespread ever since the recovery administration was created last spring. The recovery act itself does not suspend antitrust laws—in fact, it sharply upholds their principles—but the formulation of codes has created machinery that relaxes former prohibitions.

**Should Block Monopolies.**

Under the law, NRA is charged with the responsibility of preventing monopolistic practices under codes, as was pointed out in a statement yesterday by Donald R. Richberg, general counsel. This is not changed by the President's order, which, however, does take away from the recovery administration the final determination of what are monopolistic practices.

The Senatorial critics have contended NRA, in its code-making, has been too friendly to "big business" at the expense of the smaller competitor. It was for the protection of the latter that they have urged creation of some impartial board to pass on complaints.

Calling attention to the fact that appeals under the order still must first be made to NRA, Senator Nye said the need for such a board is just as pressing. He fears complaints will not receive sympathetic treatment at the hands of code authorities and thus be tied up indefinitely while business suffers.

# *Future U. S. Rail Ownership Urged in Eastman's Report*

Continued from Page 1.

solution of the railroad problem. However, if and when that time arrives, the impelling motive will probably not be logic or theory, but the practical one that private enterprise and capital will not be able to carry on successfully. That has been the general experience."

Eastman added that he would not now recommend such a step for the principal reasons "that the country is not now financially in a condition to stand the strain of an acquisition of these great properties, imposing burdens which can not be definitely foreseen and might well, in present circumstances, be disproportionately severe."

In discussing the consolidation plan, Eastman said such a plan would require new legislation and that "it would precipitate a controversy in which many railroads, many communities and labor would join with equal vigor and from which it would be difficult to emerge."

He added that, disregarding these possibilities, such a consolidation would have to be compelled and that it would not be wise "to force so radical and far-reaching a change upon the country under present conditions." He added that he was not favorable to consolidation of the roads into regional systems.

In discussing the railroad emergency act, Eastman said necessary restriction on reduction of railroad employment, made necessary by cooperation in the purposes of the recovery program "have prevented much actual accomplishment in the elimination of waste."

**Waste Problem Great.**

Eastman said that waste in the railroad industry is more than a matter of duplicate or unnecessary service or facilities or labor.

"It can be found," he said, "in failure to provide the service and charge the rates which will bring maximum use and revenues to the rails. The thought is not that economies in operation should be neglected but that the pursuit of such economies should be combined with efforts to increase the attraction and usefulness of railroad service, to the end that traffic and business may be increased."

**U. S. Rule to Wait**

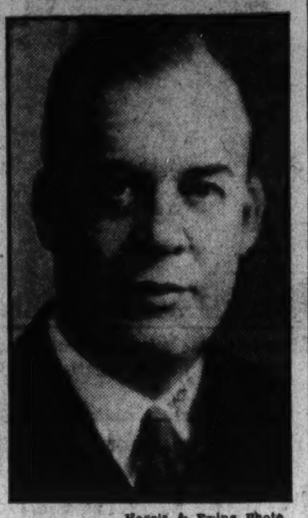

Harris & Ewing Photo.

*JOSEPH B. EASTMAN, Federal coordinator of transportation, who yesterday held that the solution of the railroad problem is Government ownership and operation, but that the time for such ownership has not arrived.*

Besides the tentative plan for public ownership, the report includes two other studies, one into the legal phases of consolidations, including the extent to which the Government may enforce them and into the opportunity for improvising the present system of public regulation which such consolidations might open up; and the other into the economies and other results of consolidations as proposed in the Prince plan. The Prince plan calls for consolidation of the railroads into seven systems.

The first of these studies, prepared by Leslie Craven, law professor at Duke University, reaches the conclusion that consolidations can be compelled and by a process, if need be, which will involve an exchange of securities without use of cash. Craven also outlined a plan under which the Government would participate in the management of the consolidated system through paid public directors selected by and attached to the staff of the Federal Railroad Administrator.

The report on the Prince plan, prepared by W. B. Poland, appointed to study consolidations, concludes that the railroads probably could be put together under a grand plan of consolidation in a way which would result in a material reduction in fixed charges. It holds that credit conditions would also be improved by economies which would ultimately be realized, although it would take time to bring them about.

**Many Objections Open.**

Such a plan, the report says, would be open to some of the objections which are raised to public ownership and operations. A further disadvantage, it says, is that such plans ordinarily would eliminate railroad competition at many points but still retain it at others.

"The present uneven distribution of competition," the report says, "would be accentuated with enhanced danger that population and business would tend to concentrate at favored points."

As a result of the Eastman report, the opinion was expressed that there will be no general railroad legislation at this session of Congress.

"Clearly there has not been ample time to work out plans for a general revision of the railroad structure," Chairman Dill of the Senate Interstate Commerce Committee said.

Eastman said, however, that a bill is being drawn which would amend the present interstate commerce act to give the Interstate Commerce Commission power to compel consolidations where they are recommended by the coordinator and full public hearings conducted. The commission can now approve or disapprove consolidations but can not force them.

The Eastman report answers only one of a series of four questions concerning transporation. The other three, on which reports are being prepared, are:

"Is there need for Federal legislation to regulate other transportation agencies, and to coordinate properly all means of transport?

"Is there need for amendments to Federal statutes to improve details of the present system of regulating the railroads?

"Is there need for further Federal legislation to improve railroad labor conditions and relations?"

# 9 Battleships To Lead Parade For Roosevelt

## Fleet Expected to Leave Sept. 17 for Cruise in West Indies.

Nine battleships, seven cruisers and 40 destroyers will form the main body of the U. S. Fleet leaving Pacific waters for a cruise up the Atlantic Coast and a review by President Roosevelt in New York Harbor May 31, it was announced by the Navy Department yesterday.

Heading the battleships in the first Presidential review in New York Harbor since 1914 will be the Pennsylvania, flagship of the fleet's commander in chief, Admiral David F. Sellers. Other battleships will be the California, West Virginia, Tennessee, Colorado, Maryland, Nevada, Texas and New York.

The cruisers led by the Trenton, flagship of Rear Admiral Edward B. Fenner, commander of the battle force, will include the Marblehead, Memphis, Concord, Omaha, Milwaukee and Cincinnati.

A tentative itinerary for the fleet as approved yesterday by the department contemplated division of the scouting and battle forces at New York, June 18, the scouting force to base at Hampton Roads, Va., the battle force to be stationed at Newport until July 8. The entire fleet will take part in tactical exercises in Caribbean waters from September 17 to September 23 and will be based in the Guantanamo (Cuba) area until November 1, visiting Caribbean ports in United States possessions.

# Daily Weather Report

## Today Sun and Tide Table.

(Furnished by United States Department of Commerce, Coast and Geodetic Survey.)

| | | | A.M. | P.M. |
|---|---|---|---|---|
| Sun rises | 7:23 | High tide | .... | 12:49 |
| Sun sets | 5:16 | Low tide | 7:00 | 7:35 |

## Weather Conditions.

U. S. Dept. of Agriculture, Weather Bureau.
Washington, Saturday, Jan. 20—8 p. m.

Forecast for the District of Columbia—Fair Sunday. Monday cloudy and slightly warmer, probably occasional rain; light variable winds becoming gentle southeast or south Monday.

For Maryland—Fair Sunday; Monday cloudy and slightly warmer, probably occasional rain.

For Virginia—Fair, except possibly light rain in extreme south portion Sunday; Monday cloudy and slightly warmer, probably occasional rain.

**Conditions.**

The disturbance that was central over Nova Scotia Friday night has moved rapidly east-northeastward and merged with an extensive area of abnormally low pressure over the Greenland-Iceland area, Reykjavik, Iceland, 28.82 inches, and Godthaab, Greenland, 28.90 inches. The minor disturbance that was over the Gulf of Mexico has dissipated. Pressure remains low over southeastern Alaska, Cordova, 29.16 inches, and an offshoot from this disturbance is centered tonight over the Great Slave Lake region, Fort Smith, District of Mackenzie, 29.24 inches, with a trough extending southward to Arizona, Pueblo, Colo., 29.74 inches. High pressure prevails over the eastern half of the United States and central and eastern Canada, Dolbeau, Quebec, 30.60 inches, and Elkins, W. Va., 30.40 inches, and over California, Oregon and Nevada, Eureka, 30.30 inches. Rain has fallen over the middle and northern sections west of the Rocky Mountains and in portions of the Southern States, while fair weather has prevailed over practically all other sections. Temperature has fallen in New England and the interior of New York, while it has risen almost generally between the Rocky and Appalachian Mountains.

**Local Weather Report.**

Temperature—Midnight, 32; 2 a. m., 29; 4 a. m., 27; 6 a. m., 25; 8 a. m., 25; 10 a. m., 38; 12 noon, 44; 2 p. m., 49; 4 p. m., 49; 6 p. m., 46; 8 p. m., 41; 10 p. m., 36. Highest, 51; lowest, 25. Relative humidity—8 a. m., 85; 2 p. m., 26; 8 p. m., 39. Rainfall (8 p. m. to 8 p. m.), none. Hours of sunshine, 6.75. Per cent of possible sunshine, 68.

**Departures From Normal.**

Accumulated excess of temperature since January 1, 1934, 128 degrees.
Accumulated deficiency of precipitation since January 1, 1934, 1.01 inches.

**Temperatures and Precipitation.**

Temperatures and precipitation in other cities for 24 hours ended Saturday, 8 p. m.

| | High Sat. | Lowest Fri. night | Sat. 8 p.m. | Rainfall. |
|---|---|---|---|---|
| Washington, D. C. | 51 | 25 | 41 | .... |
| Asheville, N. C. | 54 | 36 | 46 | .... |
| Atlanta, Ga. | 56 | 46 | 50 | .... |
| Atlantic City, N. J. | 46 | 30 | 50 | .... |
| Baltimore, Md. | 52 | 30 | 42 | .... |
| Birmingham, Ala. | 64 | 46 | 56 | 0.04 |
| Bismarck, N. Dak. | 40 | 18 | 34 | .... |
| Boston, Mass. | 30 | 18 | 26 | .... |
| Buffalo, N. Y. | 26 | 22 | 22 | .... |
| Chicago, Ill. | 48 | 32 | 44 | .... |
| Cincinnati, Ohio | 56 | 26 | 50 | .... |
| Cheyenne, Wyo. | 54 | 20 | 40 | .... |
| Cleveland, Ohio | 40 | 30 | 38 | .... |
| Davenport, Iowa | 52 | 24 | 46 | .... |
| Denver, Colo. | 56 | 26 | 48 | .... |
| Des Moines, Iowa | 48 | 20 | 42 | .... |
| Detroit, Mich. | 34 | 22 | 30 | .... |
| Duluth, Minn. | 30 | 14 | 26 | .... |
| El Paso, Tex. | 64 | 30 | 60 | .... |
| Galveston, Tex. | 62 | 56 | 58 | .... |
| Helena, Mont. | 44 | 38 | 38 | .... |
| Indianapolis, Ind. | 54 | 32 | 48 | .... |
| Jacksonville, Fla. | 64 | 60 | 58 | 0.20 |
| Kansas City, Mo. | 58 | 28 | 54 | .... |
| Little Rock, Ark. | 54 | 42 | 52 | .... |
| Los Angeles, Calif. | 60 | 46 | 56 | .... |
| Louisville, Ky. | 58 | 32 | 52 | .... |
| Marquette, Mich. | 26 | 16 | 26 | .... |
| Memphis, Tenn. | 60 | 42 | 54 | .... |
| Miami, Fla. | 78 | 66 | 72 | 0.98 |
| Minneapolis, Minn. | 42 | 18 | 36 | .... |
| Mobile, Ala. | 62 | 52 | 58 | .... |
| New Orleans, La. | 60 | 54 | 60 | .... |
| New York, N. Y. | 44 | 30 | 40 | .... |
| North Platte, Nebr. | 54 | 24 | 42 | .... |
| Omaha, Nebr. | 52 | 32 | 48 | .... |
| Philadelphia, Pa. | 46 | 32 | 40 | .... |
| Phoenix, Ariz. | 68 | 42 | 64 | .... |
| Pittsburgh, Pa. | 46 | 28 | 42 | .... |
| Portland, Me. | 18 | 8 | 16 | .... |
| Portland, Oreg. | 48 | 44 | 46 | 0.22 |
| Salt Lake City, Utah. | 44 | 36 | 34 | .... |
| St. Louis, Mo. | 58 | 38 | 52 | .... |
| San Antonio, Tex. | 60 | 54 | 64 | .... |
| San Diego, Calif. | 60 | 44 | 56 | .... |
| San Francisco, Calif. | 58 | 48 | 56 | 0.22 |
| Santa Fe, N. Mex. | .. | 22 | 38 | .... |
| Savannah, Ga. | 58 | 52 | 52 | 0.84 |
| Seattle, Wash. | 46 | 42 | 44 | 0.04 |
| Springfield, Ill. | 54 | 32 | 48 | .... |
| Tampa, Fla. | 78 | 60 | 68 | .... |
| Vicksburg, Miss. | 62 | 48 | 58 | 0.04 |

# Well, at Last!

## 71 Men, After Long Hunt, Find One Tick.

Found—one tick!

This news was received yesterday from the CWA tick eradication army in Fairfax County. For several weeks, 71 men have been clearing underbrush to minimize breeding of the pests, but not a tick did they see until yesterday.

Now that they've found the tick, they don't know whether it is of the spotted fever variety or a harmless one. The microscopic insect has been placed in a pill box, and will be brought to the Bureau of Entomology of the Department of Agriculture tomorrow for inspection.

# Wider Power Sought in Air Mail Inquiry

## Aid Named for Possible Prosecutions; Brown's Concern Defiant.

Continued from Page 1.

been sitting in on the committee hearings for several weeks, but it is not known yet whether the income tax officials have collected any material on which they might base tax evasion charges.

The whole question of the appearance of Brown before the committee, in connection with testimony that he ordered his office files burned before he retired from office, still is undisclosed.

**Says He Seeks Quiz.**

When Brown delivered some missing documents to Postmaster General Farley on Friday, he said he had tried every way to be called as a witness before the committee.

Senator Black said at the present time the committee will not subpena Brown, although the two Republican members of the committee, Senators White, of Maine and Austin, of Vermont, say they will insist the committee call the former Postmaster General.

Chairman Black indicated his reluctance to summon Brown was due in part to the Federal law which provides that any testimony that a witness is compelled to give before a Senate committee may not be used in any subsequent proceedings against him.

If the witness testified voluntarily without an official subpena, Black said, he was not sure whether such a witness did not thereby waive his right of such protection.

Under these circumstances the majority committee members much prefer that Brown make an official application to appear than that they summon him, thereby compelling him to give evidence.

**Prof. A. H. Trouk Dies.**

New Haven, Conn., Jan. 20 (AP).—Prof. Adell Henry Trouk, 76, a teacher of fine arts, known in many countries, died at his home here last night. Trouk was born in Vienna, Austria. He leaves two children.

# *Scientists Find Greenland's Ice Mountains Are Receding*

Ann Arbor, Mich., Jan. 20 (AP).—Evidence that Greenland's mountains of ice are receding has been found by University of Michigan explorers, who have just returned after a year and a half in the Far North.

Four hundred miles north of the Arctic Circle, in front of the great Cornell Glacier, the Michigan scientists found a note written in 1896 by the late Prof. R. S. Tarr, of Cornell University, one of the first white men to see the glacier. Prof. Tarr died more than 20 years ago.

The Cornell scientist had torn a sheet from his notebook, written a few words to indicate he was leaving it at the edge of the ice and placed the paper between two flat slabs of stone, over which rocks were piled to form a monument. When the Michigan men found it 37 years later, the marker was about three-fifths of a mile from the front of the glacier, indicating that the ice had receded that much.

Members of the expedition which made the discovery were Prof. Ralph L. Belknap, director; Evans S. Schmeling, geologist and earologist; Max Demorest, assistant geologist-aerologist, and Herbert Gardner, botanist.

Prof. Tarr's note was brought back here, photographed for purposes of record, and the original sent to Mrs. Tarr at Ithaca, N. Y.

**Slide Crushes Hospital; 8 Saved.**

Seattle, Jan. 20 (AP).—Warned of an impending earth slide, attendants carried the eight patients in a small suburban hospital here to safety a few minutes before the face of a 100-foot embankment crumbled on the building. The structure was demolished.


*The Executives and entire Personnel of S. Kann Sons Co. wish to express deep sorrow at the passing of*

Mr. George S. De Neale

*who for so many years previous to September, 1929, was our beloved and respected Superintendent. Our sincere sympathy goes out to the family.*

## Charles Waters Rites Slated For Tomorrow

### Publishing Firm Worker Active in Capital Club Circles.

Last rites for Charles J. Waters, 57, of 3921 McKinley street northwest, Chevy Chase, director of periodicals for the National Publishing Co., who died Friday after a lingering illness, will be at Oak Hill Chapel tomorrow at 2 p. m. Burial will be in Oak Hill Cemetery.

Waters, for 35 years associated with the publishing firm, had been in ill health for about six months. A native Washingtonian, he was director of the Board of Trade for five years, and served in important capacities on numerous of its committees. He was a leading organizer in police and firemen's recreational activities, and helped arrange many benefit baseball games here.

Organizations in which he was prominently identified included Lafayette Lodge, No. 9, F. and A. M., the Washington Canoe Club, National Capital Republican Club, Royal Order of Click Click, and the Washington Typothatae..

Three brothers and five sisters survive. They are Frank L. Waters, William H. and John M. Waters, and Mrs. G. O. Miller, Mrs. German Smith, Mrs. Marian W. Tuper, Mrs. Frances Robinson and Mrs. Ruth W. Morris.

Pallbearers are W. W. Raplin, Richard M. Nash, Odell S. Smith, Marian Hedges, Dr. A. Magruder MacDonald, and John A. Graham. Maj. Ernest W. Brown, superintendent of police, and Inspector F. S. W. Burke, chief of detectives, are among the honorary pallbearers.

Funeral Tomorrow

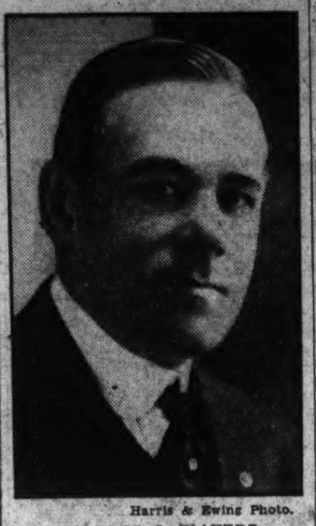

Harris & Ewing Photo.
CHARLES J. WATERS.

## Admiral Raby Funeral Held

### 3 Services Join in Final Tribute to Victim of Auto Accident.

Charleston, S. C., Jan. 20 (AP).—The funeral of Rear Admiral James J. Raby, commandant of the Sixth, Seventh and Eighth Naval Districts, was held here today shortly after the arrival of Lieut. John Raby, United States Navy, only son of the officer, from San Diego, Calif.

Flags were at half mast as the funeral cortege began its journey from the Navy Yard to the church, while a 13-gun salute was fired in honor of the 59-year-old officer whose death occurred in an automobile accident near Savannah, Ga., last Monday.

The cortege was met at the church by 30 Naval and Marine officers, the Eighth Infantry Band, and troops from the Fort Moultrie garrison, the Marine barracks and sailors from the Navy Yard.

The flag-draped casket was borne by picked men from the enlisted personnel of the yard.

The Rev. Michael J. Reddin, pastor of St. John's Church at the Navy Yard, officiated.

Pallbearers included Gen. Charles P. Summerall, Capt. William A. Hall, Mayor Burnet R. Maybank, of Charleston, and Goldsborough Serpell.

## Mrs. Bessie Kahn Dies in Hospital

### Funeral Services to Be Held Tomorrow.

Mrs. Bessie Kahn, 71, of 615 Irving street northwest, died yesterday in George Washington Hospital.

Mrs. Kahn had been a resident of Washington for 25 years. She leaves three sons, Hyman Goldman, president of the Standard Cigar & Tobacco Co.; Meyer and David Handleman, and a daughter, Mrs. Gertrude Segal.

Funeral services will be held in the Danzansky funeral home at 10:30 a. m. tomorrow, with burial in Har Zion Cemetery.

## State Officer Heldup Kills 1, Captures Other

Stillwell, Okla., Jan. 20 (AP).—An attempt by two alleged bandits to hold up a special investigator for the Oklahoma highway department near here tonight resulted in the death of "Red" Edgeman, 20, and the capture of his companion, Earl Williams.

The investigator, Joe Wilson, said Edgeman fired as he reached for his gun. Wilson suffered a flesh wound, but shot Edgeman twice.

## Portuguese Villagers Flee Poisonous Gas

Lisbon, Portugal, Jan. 20 (U.P.).—Dense clouds of poisonous gas sent the terrified population of the village of Louza fleeing into the countryside today when fire broke out in the phosphorous works near the town.

Timely warning of the impending danger having been given, no casualties occurred.

## Scheme to Fly Insull From Greece Reported

London, Jan. 20 (U.P.).—Two Greeks were reported today to have spent the morning at Croydon airfield, investigating possibilities of hiring a private airplane to fly to Greece, pick up Samuel Insull and fly him to the tiny European State of Luxembourg.

The report was not confirmed.

**Party for Miss Burklin.**

Miss Lydia Burklin, head resident at Friendship House, will be the guest of honor at a special program at the settlement house, 324-26 Virginia avenue southeast, today from 5 to 6 o'clock, in honor of Miss Burklin's fiftieth birthday and the twenty-fifth anniversary of her leadership at Friendship House.

## Final Tribute To Mrs. Varela Set Tomorrow

### Active Civic Worker Was Daughter of Late A. A. Birney.

Funeral services for Mrs. Margaret Birney Varela, of 3440 Thirty-fourth place northwest, daughter of the late A. A. Birney, former District Attorney, who died Friday, will be held tomorrow a 2 p. m. fom St. Alban's Episcopal Church. The Rev. Charles T. Warner will officiate.

Mrs. Varela was the wife of Edmund A. Varela, and a granddaughter of Gen. William McDowell Birney. She was a graduate of Mount Vernon Seminary and an active civic and social worker. She was widely known in church work, a member of the Daughters of the King.

Mrs. Varela was a member of the Washington Club, the Twentieth Century Club and the Dolly Madison Chaper of the D. A. R.

Surviving are her widower, two daughters, Helen and Agatha Varela; a son, Arthur Varela; two brothers, Dion and Richard C. Birney, and three sisters, Mrs. Catheine Strong, Washington; Mrs. Charles R. Gantz, Baltimore, and Mrs. F. Marion Barker, Detroit.

Active pallbearers for Mrs. Varela will be John L. Wirt, Walter M. Gilbert, Dr. J. A. Fleming, Dr. L. H. Greene, Lieut. Comdr. F. A. Hunnewell and John M. Withrow.

## Hulley, Stetson U. President, Dead

### Son Is U. S. Consul in Irish Free State.

Deland, Fla., Jan. 20 (AP).—Dr. Lincoln Hulley, 69, president of Stetson University, died today. He suffered a heart attack yesterday.

Dr. Hulley was born at Camden, N. J., May 3, 1865, and received a bachelor of arts degree from Bucknell University in 1888. He was an instructor at Bucknell from 1889 to 1892, and professor of history from 1893 to 1904, when he came to Stetson as president.

Benjamin M. Hulley, American Consul to the Irish Free State at Dublin, a son, is among his survivors.

## Walker D. Hines Buried in Italy

### Widow, at Rites, Will Sail Soon for America.

Florence, Italy, Jan. 20 (AP).—Walker D. Hines, former director general of United States railroads, who died January 14 in Merano, was buried today in the Allori American Cemetery here.

His widow, a daughter and a sister-in-law were present, as was the American Consul, Joseph E. Haven. Among the floral offerings was a huge wreath from the management of the Chicago, Burlington & Quincy Railroad.

Mrs. Hines plans to sail for America in a few days.

Learn the power of tiny messages in Post Classified Ads. Low cost and quick response. Just phone National 4205.

## Linthicum, Aid To Democrats, Writer, Dies

### Former Editor, 75, Was Heart Attack Victim; Burial Tomorrow.

Death early yesterday claimed Richard Linthicum, 75, assistant to the publicity director of the Democratic National committee.

Mr. Linthicum, widely known in Washington newspaper circles, succumbed to a heart ailment in his apartment at the Kennedy-Warren after an illness of about a month.

Funeral services will be held tomorrow afternoon at 2 o'clock at Lee's undertaking establishment. Burial will take place in Rock Creek Cemetery.

Mr. Linthicum, who contracted a bad cold last Christmas, had recovered sufficiently to return to his office this week. He suffered a relapse a few days before his death, however.

**Helped Start Denver Post.**

The son of Hamilton S. and Sophronia Linthicum, he was born at Liberty Town, Frederick County, Md., and went West as a young man to become a telegraph operator and Weather Bureau employe in New Mexico when it still was a Territory.

Later he went to Colorado, where he assisted in the founding of the Denver Post. He became managing editor in the '90's, and later held executive positions on Chicago newspapers.

He left Illinois to join the staff of the New York World, where he worked for many years.

**Came Here in 1921.**

In 1921 Mr. Linthicum came to Washington, and served the Democratic National committee under the chairmanship of George White, now governor of Ohio, and Cordell Hull, now Secretary of State. Leaving the committee in 1925 he became an editorial writer on the staff of the Chicago Evening Journal from an office here.

Mr. Linthicum returned to the committee as assistant director of publicity four years ago. When he died he was assistant to Publicity Director Charles Michelson.

Surviving are his wife, a brother, H. S. Linthicum; a nephew, David F. Linthicum, all of Washington, and two granddaughters, who live in Chicago.

**Friend of President.**

President Roosevelt yesterday sent a message of sympathy to the the Linthicum family. Linthicum was a personal friend of the Chief Executive.

Honorary pallbearers will include: Secretary of State Cordell Hull, Postmaster General James A. Farley, Joseph Tumulty, former Gov. R. A. Cooper of South Carolina, James Martin Miller, John Boyle, Charles Michelson, Dr. L. F. Luckett and South Trimble, sr.

Active pallbearers will include: Robert M. Gates, Grattan Kerans, Frank B. Lord, Rice Hooe, W. N. Jensen and Burt S. New.

## W. N. Doak's Body Put In Final Resting Place

Bluefield, W. Va., Jan. 20 (U.P.).—The body of William N. Doak, Secretary of Labor in President Hoover's cabinet, today was placed in a permanent vault in a new granite mausoleum, six miles from his birthplace at Rural Retreat, Va.

Doak died two months ago and was buried in Washington, pending completion of the mausoleum. Members of the Brotherhood of Railway Trainmen participated in final rites today.

## E. M. Corsi, 63, Once Famed Tenor, Is Dead

Brunswick, Ga., Jan., 20 (AP).—E. M. Corsi, 63, former tenor for the Metropolitan Opera Company, is dead at his home near here.

A throat ailment caused his retirement from opera a quarter of a century ago. For the past 15 years he had been leading the life of a recluse at his home on an isolated spot off the coast. He is survived by his widow and one daughter.

CUT OUT THIS AD NOW

TONSILS

Removed completely without surgery by a treatment method. Tonsils will never regrow. No pain, bleeding, ether, or gas. No time lost from work. Write for information.

American Medical Apparatus Co.
3816 Locust Street, Philadelphia.

MAIN BANK
14th and G Sts.
Branches
Brookland, Dupont Circle, Pa. Ave. & 20th, Wisconsin Ave. at M, 2027 R. I. Ave. N. E., 7th and N. 800 H St. N. E.

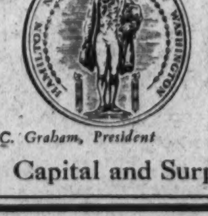


E. C. Graham, President

BANKING SERVICE for NEWCOMERS

WHETHER to handle your salary, dividend, business, or savings balance—your account is conveniently served here. There is a Hamilton branch almost anywhere you live in the District. You will be courteously served; a friendly word and a free moment to discuss your financial plans or problems, our officers assure you, anytime you call.

Commercial Accounts
Savings Accounts
Trust Service
Safe Deposit

The HAMILTON NATIONAL BANK OF WASHINGTON

Capital and Surplus, $1,250,000.00

## Capt. J. M. Connor Dies at Ft. Monroe

### Military Rites to Be Held at Arlington Tomorrow.

Capt. John M. Connor, recently on duty as finance officer, military intelligence division of the War Department, died yesterday at Fort Monroe, Va., following a brief illness.

Capt. Connor served in the War Department for three years prior to his transfer last July to Fort Monroe. He was born in Reevesville, S. C., September 13, 1883. His home was in Spartanburg, S. C.

Funeral services with full military honors will be held from the Fort Myer gate of Arlington Cemetery at 2 p. m. tomorrow.

Capt. Connor is survived by his widow, Mrs. Elsie J. Connor, who was with him at the time of his death.

Every telephone in Washington is a branch agency for Post Classified Ads. Just call National 4205 and pay later.

## Blind Institute Aided 204 Persons Last Year

During 1933, 204 persons, either sightless or with partial vision, were served directly by the Columbia Polytechnic Institute for the Blind, a report made to the Community Chest by Ralph H. Campbell, executive secretary, revealed yesterday. The institute registered names, addresses and certain confidential information on 491 persons in its work among the blind.

Campbell said the institute is trying to list the names and addresses of all blind persons in Washington.

**Transient Group Called.**

To discuss certain problems that have arisen in connection with the handling of the transient situation in Washington, a meeting of the transient committee of the Council of Social Agencies, of which Mrs. John Jay O'Connor is chairman, will be held tomorrow at 12:30 o'clock at the Burlington Hotel. Mrs. O'Connor will preside. Arthur S. Rosichan, director of the special transient relief service, will report on his activities.

## Asea, in Fog

### But Rep. Perkins Will Follow Roosevelt.

One member of the House, at least, admits he is perplexed amid all the talk of dollar revaluation, the Associated Press reports.

During debate yesterday on the President's monetary bill, Representatives Perkins, a New Jersey Republican, said:

"I feel like I am at sea, adrift in a fog without a compass, and I am singing 'Lead, Kindly Light.'

"I am for this bill.

"I would rather follow the President of the United States than attempt to follow all the varying schools of monetary thought.

"I don't like some things in the bill, but I am not going to try to change it."

The shortest means to quick results. Post Classified Ads. National 4205.

## U. D. C. Group to Note Lee-Jackson Birthdays

The birthdays of Gen. Robert E. Lee and Gen. "Stonewall" Jackson will be celebrated by Stonewall Jackson Chapter, United Daughters of the Confederacy, tomorrow evening in Confederate Memorial Home, 1322 Vermont avenue northwest.

Maj. William E. Brougher, U. S. A., of Mississippi, will be the principal speaker. Miss Frances Phillips, division historian, also will talk The speakers will be followed by a musical program of Southern melodies and Negro spirituals by Mrs. Fred P. Meyers, Frank K. Sanderson and Mrs. Charles Nelson Riker.

## Events Today

Meeting and lecture—Pan-American Medical Association, Panama Legation, 8:30 p. m.

Lecture and election of officers—Jewish Community Center, 8:15 p. m.

Tea-dance—Upsilon Lambda Phi Fraternity, Hamilton Hotel, 4 p. m.

Tea—League for the Hard of Hearing, clubrooms, 4 p. m.

## Public Is Invited To Hear Rabbi Wise

### Noted Jewish Leader to Speak Tonight.

A meeting at the Jewish Community Center tonight, in which Rabbi Stephen S. Wise, of New York, will talk on "Hitler as a Challenge to Civilization," has been declared open to the public because of the universal interest it has aroused, officials in charge announced yesterday.

Rabbi Wise has spent much time in examining the position of the Jews in their treatment by the German Government.

Rabbi of the Free Synagogue of New York, Dr. Wise is president of the Jewish American Congress and of the Jewish Institute of Religion.

**Montgomery Red Cross to Meet.**

A meeting of the Montgomery County Chapter of the American Red Cross will be held Thursday at 8 in the Rockville High School.

NRA MEMBER U.S. WE DO OUR PART

Dining Room Suites

*Temptingly Priced*

The suites quoted below have been selected by us as particularly outstanding values. There are others, but there is not sufficient room here to quote them. Mayer & Co.

$175

An Early English style Dining Room Suite fashioned from walnut and American gumwood; 10 pieces with beautiful chairs and refectory type table. Very attractive.

$195

1 Suite of 18th Century English design at this price. 10 pieces beautified with crotch walnut veneers. An attractive design and at a Mayer & Co. special low price.

$198

1 small size Dining Group of 7 pieces with 6-ft. extension table and 54-inch buffet. Satinwood and decorated. The other pieces include china cabinet and four side chairs.

$248

This is an artistically designed Dining Room Suite with extension leg table and unusually well arranged buffet; 10 pieces in all, fashioned from mahogany chiefly.

$295

10-piece Grand Rapids made Dining Room Suite with extension leg table and 66-inch buffet. A fine Registered Grand Rapids Suite with much elegance and refinement.

YOURS FOR THE ASKING

AUTHENTIC GRAND RAPIDS REGISTERED FURNITURE

Did you know that you can purchase Pedigreed Grand Rapids Furniture at Mayer & Co? Ask to see these fine interpretations of America's foremost designers and artisans. Allow one of our decorator-salesmen to tell you more about Registered Grand Rapids Furniture. If you are seeking quality in furniture at no greater investment than you might make for other furniture, insist on seeing Certified Registered Grand Rapids Furniture. Interesting displays.

Finely Made Grand Rapids Suite With Much Elegance

TRUE GRAND RAPIDS CABINET MAKING Certified A-21048

The Grand Rapids Furniture Makers Guild labels all true Authentic Registered Grand Rapids Furniture with a bronze escutcheon reproduced above. When you see it on furniture, you know the furniture is good.

There is added joy to living in a home that is elegantly furnished. Oftentimes it does not cost any more to furnish tastefully. A simple rule to follow is to exercise a little care in selection and choose plenishings following lines of true art. The Dining Suite illustrated is an artistic one. It possesses ten pieces with much refinement and elegance of line and with fine Grand Rapids construction. Buffet is 66 inches long and one drawer is lined for silver. The table is 42x62 inches and extends to 8 feet. There are four side chairs and two armchairs beautifully upholstered. The cupboard china is 70 inches tall and 34 inches wide and the server has two drawers. Fashioned from walnut and gumwood,

$369 Ten Pieces

*Other Registered Grand Rapids Suites for Less*

MAYER & CO.

*Seventh Street* *Between D and E*

# The Washington Post

THE WASHINGTON POST PUBLISHING CO.
Eugene Meyer, President and Publisher.
Eugene MacLean, General Manager. F. R. Harrison, Secretary-Treasurer.

The Associated Press is entitled exclusively to use for republication of all news dispatches credited to it or not otherwise credited in this paper and local news of spontaneous origin published herein. Rights of republication of all other matter herein are also reserved.

OFFICES OF THE WASHINGTON POST
New York, N. Y. ....... 270 Madison Avenue
Atlanta, Ga. ....... 711 Glenn Building
Chicago, Ill. ....... 360 North Michigan Avenue
Detroit, Mich. ....... 8-241 General Motors Building
St. Louis, Mo. ....... 205 Globe Democrat Building
San Francisco, Calif. ....... Monadnock Building

DELIVERED IN WASHINGTON

| | |
|---|---|
| Daily, Sunday, 1 yr. $7.80 | Daily, Sunday, 1 week 15c |
| Daily, only, 1 yr. 5.20 | Daily only, 1 week 10c |
| Sunday only, 1 yr. 2.60 | Sunday only, per copy 5c |

BY MAIL—MARYLAND, VIRGINIA, WEST VIRGINIA AND NORTH CAROLINA.

| Daily and Sunday. | Sunday Only. | Daily Only. |
|---|---|---|
| One year $9.00 | One year $4.00 | One year $6.00 |
| Six months 5.00 | Six months 2.00 | Six months 3.50 |
| One month .85 | One month .40 | One month .60 |

OTHER STATES, MEXICO AND CANADA

| Daily and Sunday. | Sunday Only. | Daily Only. |
|---|---|---|
| One year $11.00 | One year $4.50 | One year $7.50 |
| Six months 6.00 | Six months 2.50 | Six months 4.00 |
| One month 1.00 | One month .45 | One month .70 |

All Subscriptions by Mail Payable in Advance.

*Entered at the Postoffice, Washington, D. C., as second-class mail matter.*

TELEPHONE NATIONAL 4205.


Sunday, January 21, 1934.

## The D. A. R. Steps Out.

A few years ago a great many Americans sorrowfully felt that the Daughters of the American Revolution had rather too much nostalgia for the "good old days" and too little appreciation of the fact that the men and women who made the American Revolution were not exactly content with the status quo of that day. Indeed, though the judgment may have been unjust, there was a feeling that the Daughters were much inclined to complacency about almost everything. There was, at any rate, a D. A. R. blacklist which contained names of persons who would today be regarded as pretty pale pinks by some of the minds that are refashioning the country with the help of the alphabet.

A speech made to a District Chapter during the week by Mrs. Russell Scott Magna, the new president general, is significant because it means a reversal of attitude, if the address may be regarded as representative of the opinion of the majority. Mrs. Magna said, among other things, "If we are to do our duty to the courage and achievement of these founders, we must join the progressive march of today and close the door on hidebound tradition and mental attitudes already discarded by this changing United States."

The Daughters have lagged so far behind the political and social procession in the recent past that catching up may be a breath-taking enterprise, but they will have plenty of applause for trying it.

## The Municipal Center.

Ways and means of obtaining funds for construction of the first unit of the proposed Municipal Center are being considered by the District Commissioners. Some money for this purpose may be available from the estimated surplus next year. But if salaries are restored to the base rate, and other urgent municipal projects are undertaken, the Commissioners would find difficulty in financing the Municipal Center plan out of ordinary revenue.

To overcome this hurdle the Commissioners have suggested that the Government buy the District Building, which is to be replaced by a Federal structure, and make the purchase price available for work on the Municipal Center. Whether or not this plan is followed, early construction of this new home for the District government must depend, to a large extent, upon aid from the Federal Treasury. Congress has reduced its contribution to the budget of the Capital City to such a meager sum that pretentious projects of this type can not be financed out of ordinary revenue without impossible curtailment elsewhere.

Unless funds should be forthcoming from the PWA, or from sale of the District Building, progress on the Municipal Center project will be contingent upon an adjustment of the fiscal relations between Washington and Uncle Sam. Our city council on Capitol Hill has decided that the District should erect buildings comparable in grandeur and cost to the structures which the Federal Government is erecting to house its various departments. Obviously, Washington as a municipality can not afford such extravagance. When Congress makes plans to raze the District's headquarters and house the municipal government in marble halls it must, in all fairness, share the expense of that luxury. This is only one of the many extraordinary outlays that are required of Washington because it is the National Capital.

Some efforts are being made by friends of the District in Congress to bring about an adjustment of this fiscal relationship. It is to be hoped they will be more successful than similar efforts in the past. With the budget trimmed to a subsistence basis the issue of fiscal relations is becoming acute. It is easily the most important District problem that is pending in Congress.

## Elementary Economics.

Ambassador Bullitt has brought back from Soviet Russia a refreshing sense of realism. He has not been deluded by any visions of the United States disposing of its vast surpluses of goods in that country. On the contrary, he returns from Moscow with a warning against granting excessive credits to the Soviet with the view of fostering trade.

"There are few products produced in the United States," says Ambassador Bullitt, "for which there is not some demand in the Soviet Union. The question of paying for such products is another matter. I think we all agree that we want no more of the strange financing of foreign sales which took place during the 1920's and produced the result that we found we had given away our products when we thought we had sold them. * * *

"If we desire to sell large quantities of goods to the Soviet Union, we must take large quantities of goods from the Soviet Union in exchange."

The ambassador's remarks before the Philadelphia Chamber of Commerce constitute an elemental lesson in economics, but that lesson can not be too often repeated.

## Kettle And Pot.

Bertrand Snell, Republican leader of the House, came into the limelight Friday just long enough to denounce his Democratic opponents as the "most spineless majority, the least-thinking-for-yourself majority of any majority there ever has been in the House." Although legislation of a most vital character is under consideration, this peep was about the only activity of Representative Snell and his colleagues that the correspondents on Capitol Hall considered worth recording.

Upon what record does the minority leader stand when he accuses the Democratic members of flaccidity? There is some excuse for the Democrats who put aside qualms of conscience and railroad through Congress any legislation requested by the President. After all, they are merely following their leader. But what can be said for the Republican leaders in Congress whose positive action seems to have been confined to a gesture in favor of the veterans' lobby? Mr. Snell's obloquy has the atmosphere of that traditional conversation between the kettle and the pot.

Ever since the early days of the republic the need for a strong, active and virile minority party has been recognized. When the opposition in Congress is silent or inactive the public is left in the dark as to what is taking place in Washington; laws are enacted without adequate discussion, and the Administration may carry its program to extremes that could be avoided through careful analysis and intelligent criticism of its plans.

Representative government is practical only when the party in power is held in check by opposing groups that are seeking power. An alert minority gives balance to and inspires caution in the majority. Especially in times like the present, when the Administration is indulging in far-flung experiments and is spending money with greater freedom than ever before in peace time, there is urgent need for an active minority, with dynamic and aggressive leadership.

That the Republican minority is failing to provide this customary service to the country is too obvious to require comment. Carping criticism can not take the place of intelligent and fearless opposition to unsound measures. Nor will political appeals to groups seeking benefits from the Treasury substitute for a constructive policy on the vital issues of the day.

## The Subsidy Policy.

After all the fireworks set off by the Black committee, which is investigating ocean and air mail subsidies, have died down Congress will still face the necessity of deciding what its policy toward future subsidies shall be. Manifestly an alteration must be made, in the light of revelations of fabulous salaries and bonuses paid company officials at the expense in the last analysis of the taxpayer.

Testimony showed that three men who put an even $500 into one company drew $2,937,300 in salaries and bonuses during a period in which the Government was subsidizing their enterprise to the extent of $40,000,000. In the same period, these three men—a few officials of merely one company—made a cash profit from their stock of $18,374,869, not to mention the present value of their holdings.

Although values were inflated by public speculation to figures unwarranted by earnings, the stock profits were made possible partly because the aircraft companies had fat subsidies. Moreover, the inordinate salaries and bonuses—one of the men drew more than $400,000 in one year—were rolled up for the same reason. On the other hand, one official admitted that his company would probably have been able to pay adequate salaries without the subsidy. And the whole trend of the testimony was to substantiate the contention of independent operators that profit could have been made with less subsidization.

A large group of congressmen, resentful over the excesses disclosed, is reported to favor willy-nilly abrogation of the subsidies. Perhaps a more reasonable plan would be to tighten Government regulation. That could be done by examining and publicizing the financial condition of companies receiving subsidies, and by adjusting the subsidies on the basis of need, rather than by rigid contract. A company which could pay excessive salaries, bonuses and immoderate dividends would be deemed, of course, to be self-sufficient. It is not necessary to abandon the principle of subsidies because there have been abuses, nor is it apparently desirable to do so. Obviously, however, there must be a revision of conditions of the grants.

## The Twilight Of The Gods.

Obviously, justice must be rendered, though the heavens fall.

But one may wonder whether the craving for justice, carried to the extreme, does not acquire a faintly sadistic pattern. As a people, we proceed against evil with the eagerness of the neophyte. Should we not ask ourselves, whither in the long run, such reformist zeal may lead? Otherwise, honorable as we are, we may in time discover that we have all been sinners and that the best of us have not escaped temptation.

The prestige of the Wall street gods whose mysterious might was once part of our national pride is gone irrevocably. We have undermined Presidential legends from that of Washington down. Indeed, we have indulged in such a general housecleaning as recently to have found traces of cobwebs on that ideal type of the perfect American, Charles A. Lindbergh.

For a time there really seemed some risk that we might spoil that symbol, merely because the gallant colonel received moneys which Mr. Pecora thought should be publicized. At the worst, does it indicate anything more than the fact that a National idol, being human, had also some of the weaknesses of the ordinary mortal?

It is easy to destroy what we have worshiped. It is difficult to preserve sanctuaries as a refuge against the pessimism and skepticism of our troubled times. Between the doctrine of complete iconoclasm and that of Heroes and Hero Worship, Carlyle will still find advocates. We need some Gods—and it is so difficult to deify a prosecuting attorney.

## A Few Points.

One week ago tomorrow there was introduced into Congress the Administration bill "to protect the currency system of the United States, to provide for the better use of the monetary gold stock of the United States *and for other purposes.*" The italics, in this quotation of the measure's preamble, are ours.

In the five days, including yesterday, so far permitted for consideration of this highly technical measure, a number of interesting points have been revealed for public consideration. These include:

The fact that this bill would complete the undermining of the Federal Reserve System and permanently transfer certain of its major functions to the control of the Treasury Department.

The fact that this bill would surrender to the Treasury a control of credit conditions which, by all banking theory of this and other countries, should be kept out of the hands of those who possess the fiscal authority.

The fact that the opinion of the Attorney General, upholding the constitutionality of the measure, omitted all consideration of Supreme Court decisions to the effect that the determination of compensation for property seized by the Government is a judicial and not a legislative function.

The fact that the bill, far from protecting the currency of the United States, would tend to commit this country permanently to an untested irredeemable currency system—or lack of system.

The fact that the so-called stabilization fund, of two billion dollars, is far more than a stabilization fund in any proper use of the term and might readily be used, without public sanction or recourse, for all manner of unpredictable purposes.

The assertion that the inflationary potentialities of the bill may be such as to "blow the country sky-high," in the seasoned opinion of so well-known an economist as Benjamin M. Anderson, jr.

When less than a week of hasty consideration brings forth evidence such as the above—which is by no means the entire story—the unquestionable desirability of further consideration before taking this plunge into uncharted waters is made clear. In the entire history of the United States it is impossible to name another monetary measure which has been so light-heartedly coerced toward passage at a time when none can say that an acute financial emergency indorses such haste.

## German Capacity To Pay.

The remarkably ingenious methods which the Germans have adopted to scale the volume of their external debt is revealed by the protracted controversy between Dr. Schacht, president of the Reichsbank, and Germany's foreign creditors.

Among the practices which have exasperated the foreign creditors is the heavy repurchase of German foreign bonds which is taking place, despite Dr. Schacht's assertion that the Reichsbank can only transfer 30 per cent of the amounts due on foreign long term debts. The Germans are accused of having "beared" quotations on their external bonds by declaring a partial moratorium on interest transfers, after which they are said to have repurchased the bonds in question at a heavy discount.

Further irritation has been created by the discriminatory treatment accorded different countries. Germany has bartered debt concessions in exchange for trading opportunities. For example, Dutch and Swiss creditors were offered payment in full of the nominal value of scrip taken in payment of interest due, in return for special trade concessions, whereas the British and Americans are expected to be content with the 50 per cent offered by the Gold Discount Bank.

In the absence of definite information concerning the extent to which the repurchasing of German bonds has been carried on, it is practically impossible to form a fair judgment regarding the ability of Germany to make transfers on debt account. If foreign creditors were given the facts which are known to the Reichsbank management, the atmosphere would be cleared, for sober discussion.

## Mile Posts

*A Parade of the Past From the Files of The Post.*

TWENTY YEARS AGO TODAY.

PRESIDENT WILSON sent a message to Congress outlining his "business program," including creation of a Federal Trade Commission, prohibition of interlocking directors and regulation of railroad securities. He said they were designed "to square business methods with public opinion and law."

THE WISCONSIN eugenics law was held unconstitutional on the ground that it "materially affected" the right of a person to marry.

WALL STREET regarded the Owen bill regulating stock exchanges as "ruinous." It was regarded as the outgrowth of the Pujo money investigation.

TEN YEARS AGO.

BY PERMISSION of the States of Texas and Arizona and the Federal Government, 1,500 Mexican federal troops were allowed to cross a portion of Texas to get at rebel troops near Jaurez.

THE KU KLUX KLAN resumed its liquor raids in Williamson County, Ill., under the leadership of S. Glenn Young.

SENATOR COPELAND, of New York, said Washington's alleys were worse than the slums of New York. They were, he said, breeders of disease and fire.

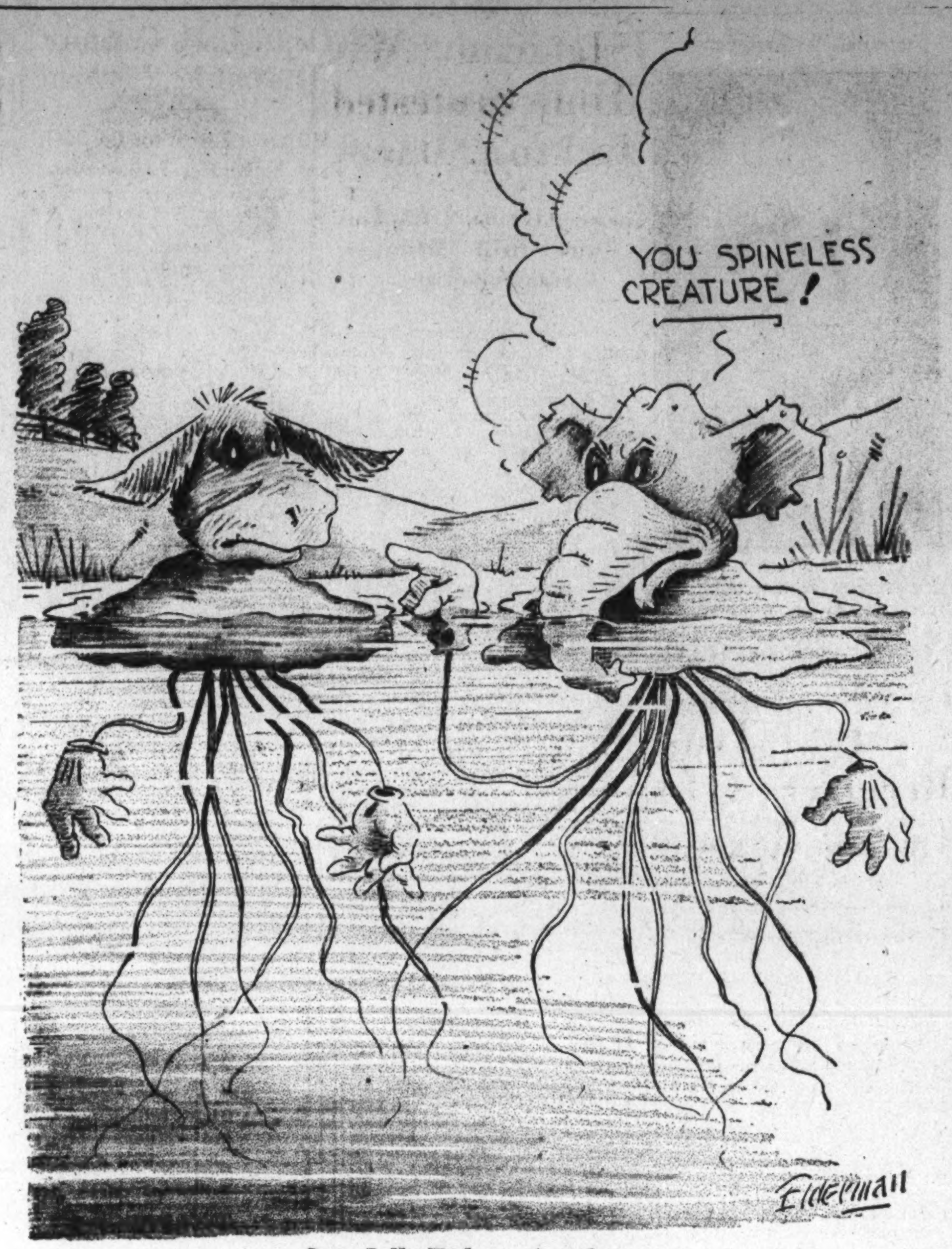


One Jelly-Fish to Another.

# Letters to the Editor

## *A Texas Democrat Examines the Present Trend*

*The Post welcomes letters from its readers. All communications should be signed with the writer's name. Upon publication initials or pen names will be used if requested. Letters should be limited to 300 words.*

To the Editor of The Post—Sir: Not long ago the San Antonio Express quoted Speaker Rainey, of the House of Representatives, as saying that it was not quite treason to criticize the NRA, but it was near treason. He pronounces a novel doctrine to say the least. Any political or governmental plan that has so little legal or economic basis that it cannot withstand adverse criticism does not deserve support. The policies of the Administration are after all but theories of the dominant political party (to which I happen to belong) and the officers of the executive department of the Government, including the President, are but servants of the people and not their masters.

As Mr. James M. Beck states in an article appearing in the November issue of Fortune:

> There is no such thing as a benign dictatorship and I say this with the recognition of the charming personality and high motive of the President of the United States. You might as well talk of a chaste seduction, a lawful robbery or peaceful murder as to talk of a benign dictatorship.

If the Government is allowed to intervene in and control industry as contemplated by the NRA the employment of labor will be increased but it will also increase the income of the big capitalists. Such policies carried to their logical conclusion will utterly destroy the middle class, the salaried class, the class that lives from a fixed income, the independent shopkeeper, the small independent operator.

By doing away with the antitrust laws, Federal and State, the country has, in effect, been turned over to what have heretofore been called trade associations which will henceforth function as great trusts or monopolies. I have reference, for instance, to the National Automobile Chamber of Commerce, which controls 17,000 or more automobile patents in its patent pool, thereby controlling the automobile industry; the Motion Picture Producers and Distributors of America, headed by Mr. Hays; the Association of American Soap and Glycerine Producers, which counts about 75 per cent of all those engaged in the soap industry and its membership; the American Petroleum Institute, the Silk Association of America, the National Lumbermen's Manufacturers Association, the American Iron and Steel Institute, &c.

Not so very long ago the great economist, Adam Smith, stated:

> People of the same trade seldom meet together, even for merriment and diversion, but the conversation ends in a conspiracy against the public or in some contrivance to raise prices.

We have all heard of gentlemen's agreements which were never reduced to writing but which were followed largely by various industries as a matter of policy. For instance, the Motion Pictures Producers and Distributors of America put out a form of standard exhibition contract which the courts have held illegal. As things now stand, there is no reason why that contract should not bear the complete approval of the law.

These great corporations do not like that part of the NRA which fixes minimum hours of labor and minimum wages, but if by agreement they can fix prices and eliminate what they call cut-throat competition (which is independent competition) they will stand for increased labor costs and some governmental control over labor. In other words, if they can increase prices 30 per cent and eliminate competition they don't mind giving a part of such profits to labor, not in increased salaries but in employing more men for fewer hours. More men are employed but the small independent business man must ultimately go out of business and everyone faces higher prices, increased cost of living, heavier taxes and possibly dangerous inflation. . . .

In his letter of resignation to the President, Dr. Sprague, formerly of the Treasury Department, said:

> Certainly as much as two billion dollars must be borrowed during the remainder of the fiscal year. Bonds, including Government bonds, are an unsatisfactory investment at a time when a government is determined to depreciate its currency. Already many issues of Government securities have dropped below par, including the issue that was brought out in October. I believe you are faced with the alternative either of giving up the present policy or of meeting governmental expenditures with additional paper money.

Mr. Morgenthau, acting head of the Treasury, replied with a wisecrack about the sun shining and the birds singing on the morrow. It was this same Mr. Morgenthau whose censorship of the news from the Treasury Department caused a protest to be filed by the International News Service, United Press, Associated Press, Universal Service, New York Times, New York Herald Tribune, Chicago Tribune, Chicago Daily News, Philadelphia Public Ledger and Baltimore Sun.

Why this secrecy? Why must there be this silence? If criticism will destroy these plans and theories it is constructive criticism.

I have long been in favor of such liberal legislation as old-age pensions, State income taxes in lieu of land taxes, very high inheritance taxes, very high taxes on large incomes, minimum wage and minimum hours, child labor legislation, &c., but the giving of power to the President to force codes upon any business and withhold certain licenses necessary to the carrying on of business grants him almost unlimited power, supreme over the Constitution that he swore to support. If Congress can enact that sort of legislation then by law it can confiscate any man's property, imprison anyone for any cause and prescribe the attire and diet of every individual in the Nation. Apparently the legislative branch of the Government, through fear or incompetence, has ceased to function.

Stanley Baldwin says this country is governed by mass hysteria. Mr. Sprague put it more kindly as "we are a mercurial people." How can the present Russian, Italian or German systems be considered successful from our viewpoint, there being no free press, free speech, freedom of contract and governmental supervision of everything? All three regimes are strongly supported by the majority of their respective peoples. All three represent a tyranny of the majority over minorities. There can be an equal tyranny in this country if our courts continue to emasculate the Constitution by any doctrine of emergency. There has been an improvement in conditions generally, but it is amazing that with the continuous outpouring of public money there hasn't been a much greater improvement. The Canadian government has steadfastly refused to adopt similar measures in the face of tremendous pressure brought to bear from the agricultural sections of Canada, and yet I am informed conditions in Canada, relatively, have improved much more than in this country.

Roosevelt has established no commissions as did Hoover, but we have what is worse: The AAA, the PWA, the FACA, the CCC, the FCA, the FEC, the FHLB, the PRA, the NLB, the FDIC, &c. Almost all of these agencies are designed to spend or loan money and all of the combinations of the alphabet are not yet exhausted. How long shall this continue and when will it be paid for and how?

The captains of industry are willing to shelve the Constitution for a temporary advantage in the way of profits and there is no question but that their profits have increased under Roosevelt's present policies. They seem to forget that they form a small minority and that labor can be as greedy as capital. Labor seems willing to forget the Constitution for the temporary advantage of more men at work, shorter hours and more pay and a greater increase in the membership of organized labor, apparently ignoring the fact that the regimes in Italy and Germany have proven anything but satisfactory to labor, whereas in Russia there is no unemployment but continuous work under conditions that we would probably call slavery.

It is obvious that the people of the United States can only absorb part of the goods that they can produce under the system of mass production. Heretofore a considerable portion of that surplus has been absorbed by other countries, but they in turn have acquired our methods of production and have copied our discriminatory tariffs. Consequently, the time may be approaching when every person who is willing to work shall be guaranteed the essentials of existence. Those essentials, however, can be as fully satisfied under our present system of government as under a dictatorship, and the situation gives no valid basis or excuse for placing of autocratic power in the hands of one man or any small group of men. We should by all means retain the checks created by our Constitution and it is a sad sight to see the legislative branch of the Government collapse and become subservient to the executive.

You hear the plea, "Well, suggest something better," which is a woeful admission. All right, here goes: (1) Stabilize the dollar at about its present value with the British pound by agreement, otherwise, as stated by the French economist, Siegfried, we have merely entered into a race of depreciating currencies with the British; (2) Make a distinction, if possible, between relief legislation that is directly humanitarian—such as the gratuities to the farmer, the reforestation army, the agreements regarding minimum wages and maximum hours under NRA, the home loan relief act, the CWA, &c—and on the other hand that legislation which should be wiped out, viz: Those acts which give the President dictatorial powers or create agencies such as the RFC, which perpetuate and help organizations that have demonstrated their economic unfitness, thereby opposing enterprises based on thrift and ability. (3) Get the Government out of the banking business (excepting, of course, governmental regulation and such measures as the insurance of deposits), the cotton business, the wheat business, the oil business, &c. (4) Institute drastic measures of economy coupled with higher rates of taxes on large incomes and inheritance. (5) By all means retain our present form of constitutional government.

As for Mr. Rainey, it is apparent that the lower house should elect its Speaker by virtue of ability rather than age of service. The present method merely sets a premium on mediocrity.

F. W. MOORE.

Houston, Texas.

# Along the Potomac

*With*

## Carlisle Bargeron

I DON'T know that it makes any particular difference, but the headlines of the past few days dealing with the political lawyers are simply not correct. They are misleading to say the least. I am referring to such headlines as "Democrats Move to Purge Their Ranks," "Administration Cleans Out Political Lawyers," and the like.

BARGERON.

The plain truth is that neither the Administration nor the Democrats nor anyone else moved to do this. It just came about. If anybody moved it was the press, and as for the happening occurring when it did, the man largely responsible was Mr. Pete Brandt, of the St. Louis Post-Dispatch. The Democrats don't deserve the credit they are getting at all. It was something that was forced upon them, that's what it was.

* * * *

Since shortly after the present Administration came in there have been periodical references to the Democratic National committeemen who had moved their law offices here. And then several weeks ago, when Mr. Ickes took action against a Mr. Bernard, the whole matter was threshed over in this column, and at length. There followed then a flurry of comment in the press, but it died down.

Now it is difficult for me to believe that the men who have subsequently been forced to resign their committee posts were in disfavor at the White House at that time. I can't believe it because Mr. Robert Jackson, Mr. Bruce Kremer and Mr. Arthur Mullen, the three most concerned, although Kremer beat the guns by resigning a week or so ago, have been dinner guests at the White House since the situation was fully aired. Indeed, their visits followed so closely on the airing that the airers considered themselves fully repudiated.

* * * *

It seems, though, that the matter had not died down in the breast of Mr. Brandt. So at Wednesday's press conference with the President, he asked, out of a clear sky, if the President thought it was proper what these National committeemen were doing. In fairness, Mr. Roosevelt could have said he didn't care to make comment or he could have laughed the question off.

But if he did undertake to answer it there was, of course, only one answer he could make, and make that one he did.

However, he didn't indicate that he intended to do anything about it. He simply gave it as his opinion and said the rest was up to Jim Farley.

* * * *

What happened then was that the bad boys got excited when they read the headlines, or at least Bob Jackson did. After all, he is the only one who has resigned so far. Arthur Mullen and Committeeman Ewing, of Utah, have given no indication that they intend to follow suit.

You know, I feel sort of sorry about it all. The Republicans used to do the same thing and we made no squall about it. Why there was one Republican who solicited business on White House stationery until he was given a peremptory command to desist.

It seems so unfair to the Democrats after they have been out of office for so long. Just what is to be gained by being a National committeeman if one's influence is not to mean something is difficult to explain. There is no particular fun in the job, you know. And the fact that young Jimmy Roosevelt is the patronage dispenser in Massachusetts surely doesn't hurt his insurance business.

It is the Democrats' own fault, though, that we expect better things of them than we did of the Republicans. They call themselves the New Deal. I'll bet some of them wish they had never heard of that slogan.

*NIAGARA ONLY MIDDLE-AGED.*

Prospective honeymoon couples who have been alarmed at the recent exposure of dry docks where tons of water had poured each second at Niagara Falls and the comparative trickle of water in the Niagara River can rest easy—science has discovered that the falls will last until the year 23,053, says the Pathfinder. The giant cataract started to spill over a rock cliff 30,000 years ago and has only eaten its way through seven miles of solid rock in that time. Few of the more than 2,000,000 visitors to Niagara Falls each year realize that concealed behind the majestic and beautiful sight of millions of tons of water plunging 160 feet into a swirling gorge is a romance of industry. Through a treaty between the United States and Canada Niagra now supplies warmth, light and power within a radius of more than 200 miles.

*"PORT OF MARIETTA."*

Marietta in the first half of last century was a port of clearance where vessels could receive regular papers for a foreign country, says the Cleveland Plain Dealer. On one occasion a ship, built at Marietta, traveled from that port to New Orleans and thence to St. Petersburg, Russia. When the naval officers there, examing the papers, saw that the ship had cleared from Marietta, Ohio, they had the captain and ship seized on the grounds that the papers were a forgery.

Procuring with great difficulty a map of the United States, the captain traced his finger up the Mississippi and over the Ohio to the mouth of the Muskingum, where lay the port of Marietta. This satisfied the Russian officials, who released the American and his vessel with apologies and tokens of respect.

# Lodge to Lay Corner Stone Next Friday

## Dr. William Mosely Brown Will Be Speaker at Exercises.

Corner stone ceremonies for the new temple of Kemper Masonic Lodge, of Falls Church, Va., will be held Friday at 2:30 p. m. Dr. William Mosley Brown, of Clarendon, grand master, will be principal speaker.

Others speakers will be Charles C. Callahan, of Alexandria, and Mrs. Nellie C. Cosden, of Clarendon. M. C. Grasty, master of Kemper Lodge, will lay the corner stone. Invitations have been issued to members of the Masonic lodges of Districts No. 54 and No. 51, and to members of the Grand Lodge of Virginia.

Other activities scheduled in Fairfax County, Virginia, for this week are:

Monday, 12:45 p. m., Fairfax—Luncheon meeting of the Rotary Club in the supper rooms of the Southern Methodist Church.

1 p. m., Franconia—Tea Home Demonstration Club meets for a health talk by Dr. A. L. Carson.

2 p. m., Falls Church—Piedmont Chapter of American War Mothers meets at the home of Mrs. Samuel H. Styles.

**Friendly Society.**

3:30 p. m., Vienna—Girl's Friendly Society of the Holy Comforter Church meets at the home of Mrs. Thomas Mooreland.

8 p. m., Herndon—Meeting of the Volunteer Fire Department.

8 p. m., McLean—Meeting of the Volunteer Fire Department.

8 p. m., Falls Church—Meeting of Volunteer Fire Department.

8 p. m., Herndon—Meeting of Herndon Council Daughters of America.

8 p. m., Herndon—Meeting of Women's Auxiliary of the Presbyterian Church at the home of Mrs. H. Earlton Hanes.

Tuesday, 1 p. m., Colvin Run—Kenmore Home Demonstration Club will meet at the home of Mrs. G. Ashley Money for a health talk by Dr. A. L. Carson.

8 p. m., Fairfax—Henry Lodge, A. F. and A. M., will meet in Masonic rooms of Willard Hall.

8 p. m., Vienna—Meeting of Vienna Council Order of Fraternal Americans, in O F. A. Hall.

8 p. m., Fairfax—Meeting of Young Democrats Club of Fairfax County in courthouse, for installation of officers.

Wednesday, 10:15, Fairfax—Meeting of County Home Demonstration Club leaders in schoolhouse for instructions by Miss Mary Settle.

**Eastern Star Session.**

8 p. m., Herndon—Order of Eastern Star School of Instruction at the home of Mrs. Mildred Kidwell.

8 p. m., Colvin Run—Monthly meeting of Colvin Run Citizens Association in Community Hall.

8 p. m., Herndon—Meeting of Herndon Order of Red Men in Wilkins Hall.

Thursday, 10 a. m., Baileys Cross Roads—4-H Club meeting for demonstration on foods.

1 p. m., Clifton—Meeting of Home Demonstration Club for health talk by Dr. A. L. Carson.

2 p. m., Falls Church—Meeting of Falls Church Chapter Daughters of the American Revolution at the home of Miss Gertrude Orr.

2:30 p. m., Floris—Ladies Aid Society of the Southern Methodist Church meets at the home of Mrs. Clarence Cockerille.

8 p. m., McLean—Sharon Lodge A. F. & A. M. meets in Masonic Hall.

8 p. m.—Vienna-Men's Fellowship Club, of the Presbyterian Church, meets in Sunday school room.

Friday, 10:30 a. m.—Fairfax County 4-H Club leaders meet in schoolhouse to plan work for the next three months.

2 p. m.—Graduating exercises of the midyear class of hte elementary school in auditorium of Madison School.

2:30 p. m.—Corner stone laying ceremonies of the Kemper Masonic Lodge on Washington street.

Saturday 10 a. m.—Meeting of Navy 4-H Club for demonstration.

1 p. m.—Herndon luncheon meeting of Chamber of Commerce.

1 p. m.—Woodlawn meeting of 4-H Club for demonstration on the preparation of foods.

3:30 p. m., Potters Hill—Senior girls meet to organize a senior 4-H Club.

**Mount Vernon Activities.**

Activities scheduled for next week in Mount Vernon district follow:

Monday, 2 p. m.—Franconia Home Demonstration Club meets at home of Mrs. James Ogden. Dr. A. L. Carson will give a health talk.

8 p. m.—Accotink Lodge, No. 75, Odd Fellows, meets in I. O. O. F. Hall at Accotink.

8 p. m.—Ladies' Guild of Sharon Episcopal Church meets at home of Mrs. William Birchmire.

Wednesday, 8 p. m.—Sydenstricker School League meets in Pohick School.

8 p. m.—Groveton Parent-Teacher Association will sponsor a benefit dance in school auditorium.

Thursday, 8 p. m.—Lee-Jackson School League meets in school auditorium.

Friday, 7:30 p. m.—Girls' Friendly Society of Pohick Episcopal Church meets in vestry house.

Saturday, 1 p. m.—Woodlawn 4-H Club meets in schoolhouse. Food demonstration in charge of Miss Margaret Williams, club leader.

3:30 p. m.—Potters Hill Senior 4-H Club meets in schoolhouse for election of officers.

# Examiner of Deposits Gets 5-State Position

Charleston, W. Va., Jan. 20 (AP).—Lewis H. Clark, of Kyle, McDowell County, supervising examiner for the Federal Deposit Insurance Corporation since September, will leave tomorrow for Richmond, Va., to become a supervising examiner for the States of West Virginia, Virginia, Maryland, North Carolina and South Carolina.

Prior to becoming an examiner for the Deposit Corporation he served as a National bank examiner with headquarters in Charleston.

**Leticia Arbiter**

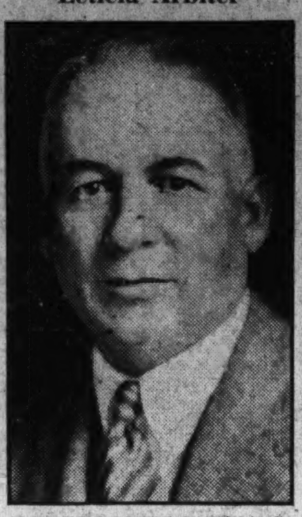

*MAJ. GEN. EDWIN B. WINANS, U. S. A., retired, appointed to the special commission of the League of Nations, which is administering the Leticia territory in dispute between Colombia and Peru.*

# Central Trust Receiver Asks End of Regime

## Court Approval Sought for Reorganization and Reopening.

Frederick, Md., Jan. 20 (Spl.).—Termination of the receivership of Central Trust Co., lasting since the bank's closing nearly two and a half years ago, became imminent today as State Banking Commissioner John J. Gingher, receiver, filed in circuit court a petition asking the court to enter a terminating order.

He asked the court to approve the plan of reorganization which he himself approved November 24.

The petition, filed by former Judge John S. Newman, counsel for the receiver, was accompanied by a report of the depositors who have objected to the plan and who have asked for a fair liquidating value of their deposits. The receiver asks that the court fix these values. Payment of these sums would be one of the final steps to be taken by the receiver.

The report shows the dissenting depositors had deposits totaling $565,342.14, or 3.6 per cent of the total amount on deposit, which was in excess of $15,700,000.

Included in the deposits of objectors is $158,050, a purported claim of the Finance Company of America. The receiver states that he will dispute this claim as not being valid. The company filed objection to protect whatever rights it might have.

The reorganization plan was approved by depositors representing more than 25 per cent of the total deposits. An amendment to it, submitted by the depositors' committee, was approved by the State Banking Commissioner January 16, he states.

The depositors' committee comprises William J. Grove, W. Clinton McSherry, Ernest L. Shriver, Claude Wilt, John W. Holter, Arthur C. Brown, Upton Grossneckle, Albert S. Bitler and G. Robert Gray. The plan of reorganization calls for establishment of central bank at Frederick and branches at Middletown, Walkersville, Sykesville, Monrovia and Poolesville.

# PWA Threat Spurs Non-Federal Jobs

## Montgomery County Acts to Get U. S. Cash.

Recent announcement of Public Works Administrator Ickes that allotments made to States and municipalities for non-Federal projects would be rescinded and the money allotted to other projects unless bond contracts and agreements were signed without further delay is having the desired effect, officials said yesterday.

Approximately 84 municipalities, including Montgomery County, Maryland, were warned by the administrator, and given 10 days to carry out their part in completing the allocations. Most of them, including Montgomery County, rushed necessary action and will obtain their funds.

Officials said many signed contracts at once, while others gave assurance action would be taken immediately.

# Firemen Oppose New Building Plan

## Sandy Spring Department Says It's Not Needed.

Opposition to erection of the proposed building to house the offices of the Maryland National Capital Park and Planning Commission, the county engineer's office and the liquor control board of Montgomery County was voiced in a resolution adopted by the Sandy Spring Volunteer Fire Department.

The department opposed erection of the building until the need for it is greater. S. P. Thomas, president, announced that Olney Grange had donated $100 for the company's fund and the ladies' auxiliary at its meeting contributed $105 toward purchase of new hose and gas mask refills. Austin LaMar, principal of the Sherwood High School, was made a member of the department.

The auxiliary will serve a benefit luncheon at noon, January 26. Mrs William John Thomas is in charge.

**Occoquan Bank Elects.**

R. A. Jellison was elected president of the Bank of Occoquan at the annual meeting of stockholders. B. W. Brunt was named vice president and cashier. Directors elected include R. A. Jellison, W. F. Fleming, Wade H. Davis, C. A. Barbee and B. W. Brunt.

# Slash of CWA Time Protested In Montgomery

## Lawmakers Told Hopkins' Rule Will Distress Communities.

Drastic slashes in CWA working situation in Montgomery County, John B. Diamond, president of the Montgomery County Commissioners, wired Senator Millard E. Tydings and Representatives David J. Lewis yesterday.

Approximately 889 of the 1,018 persons on the county CWA rolls will have their pay slashed in half if orders of Harry L. Hopkins, Federal relief director, to reduce working hours by half, remain in effect, Commissioner Diamond, chairman of the project committee of the local relief board, declared.

Loborers and school cafeteria workers will be reduced from $13.50 a week to $6.75; truck drivers, who furnish their own trucks, from $18 to $9; carpenters, cement finishers, painters, electricians and timekeepers, from $22.50 to $11.25; bricklayers, stone masons, expert mechanics, blacksmiths and foremen, from $18 to $9 and others accordingly.

White collar workers are not affected as they already are on a 30-hour weekly basis instead of the 40 hours previously allowed.

Commissioner Diamond declared the reduction would reduce incomes so much that the entire community will suffer. He said the wage reduction would place the laborer's income so low that living standards will be reduced.

"A dole would be just as acceptable and no more damaging to public confidence and individual security than the present plan," he wired.

Mrs. Walter E. Perry, secretary of the local CWA group, said she did not know how the reduction is to affect projects now in progress.

Applications for extensions of time made necessary by the reduction in working time are being prepared and will be forwarded to Baltimore, she said.

# Session Hears Power Official

## Press Conference Is Told of Tennessee Valley Program.

Richmond, Jan. 20 (AP).—An address on "the Tennessee Valley Authority and what it means to Virginia" was delivered today before the Virginia Press Association meeting here by H. A. Morgan, director of the Tennessee Valley Authority.

Five speakers also were heard in discussions of the administration of the newspaper code. These included John Stewart Bryan, of Richmond; Keen Johnson, of Richmond, Ky.; John A. Park, of Releigh, N. C.; Roy C. Parker, of Ahoskie, N. C., and A. W. Huckle, of Rock Hills, S. C.

Miss Beatrice Cobb, secretary of the North Carolina Press Association, also addressed the meeting.

Prof. William L. Mapel, of the Washington and Lee School of Journalism, led a discussion at yesterday's sesion of the libel laws of the State, with Maj. Raymond B. Bottom, of the Newport News Daily Press, as chairman of the legislative committee.

A newspaper clinic was conducted by John E. Allen, editor of the Linotype News, at today's session.

# Arlington Church Damaged by Fire

## $5,000 Loss in Blaze at Nauck Station.

Flames damaged the colored Methodist Episcopal Church at Nauck Station, Arlington County, Virginia, last night, causing $5,000 loss before county volunteer fire companies quenched the blaze in a two-hour fight.

Clarence N. Bly, a member of the Jefferson Fire Department, was injured when a Ballston department truck arriving at the fire struck him. He was treated at Emergency Hospital for an injured wrist and bruises.

Firemen were forced to string hose 1,200 feet in order to get water to the blazing church. The fire was said by firemen to have originated in the boiler room. Jefferson, Arlington, East Arlington, Ballston, and Cherrydale companies helped fight the blaze.

# Dental Clinic Lists 1,000 Cases Yearly

## Prince Georges Organization Oldest in County.

A dental clinic sponsored by the Mount Rainier Women's Civic League and the Mount Rainier Parent-Teachers Association has laid claim to being the oldest organization of its kind in Prince Georges County, Md.

Self-supporting since its inception six years ago, more than 1,000 dental operations have been completed each year. Functions included extractions, filling and treatments, as well as prophylactic work.

Credit for the success of the clinic has been given the welfare committees of the Women's Civic League, which includes Mrs. T. J. Camfield, Mrs. A. J. Bates, Mrs. G. W. Speckman, Mrs. Jerry Johnson, and the Parent-Teachers Association, including Mrs. Robert Odentine, Mrs. [illegible] Hyslop, Mrs. Ross Brown, Mrs. B. Stubbs and Mrs. Catherine [illegible], principal of schools.

Dr. Leonard Lavine, of Mount Rainier and Dr. William Moore, of Hyattsville, are the dentists.

**Leesburg Legion to Dine.**

Leesburg, Va., Jan. 20 (Spl.).—The Loudoun Post, American Legion, will mark its fourteenth anniversary with a banquet on February 22.

**Forum Speaker**

*CAMILO OSIAS, resident commissioner from the Philippine Islands to Congress, who will be guest speaker in a mass meeting tonight at 8:45 at the Y. M. C. A. Commissioner Osias will talk on Philippine independence.*

# Rockbridge Fair Up to Committee

Lexington, Va., Jan. 20 (Spl.).—The executive committee of the Rockbridge County Fair has been empowered to decide whether general conditions warrant holding a fair next autumn.

The stockholders elected the following officers: W. S. Moore, president; H. T. Kirkpatrick, first vice president; C. W. Crist, second vice president; and C. C. Humphris, secretary-treasurer.

The executive committee also includes Rice Hotinger, G. A. Jones and E. T. Robinson. Mr. Humphris will represent the association at the State meeting at Richmond Monday.

# Funeral Today For Dr. Skinner

## Rites for Baptist Pastor in Lynchburg; Burial at Baltimore.

Lynchburg, Va., Jan. 20 (AP).—Funeral services will be held here tomorrow afternoon for Dr. T. Clagett Skinner, 64, pastor of the First Baptist Church here for the past eight years, who died last night.

The body will be taken to Baltimore for interment Monday.

Dr. Skinner was a member of the foreign missions board of the Southern Baptist Convention and of the Virginia missions board. He was elected in 1929 as president of the Baptist General Association of Virginia.

A native of Upperville, Va., he spent most of his boyhood in Missouri, where he attended Lagrange College. He also attended Richmond College and Crozer Theological Seminary at Chester, Pa.

He was ordained to the ministry in 1896, and held pastorates at Landsdown, Pa., Baltimore, Norfolk, Roanoke, Columbia, S. C., and Lynchburg.

# School Starts Drive For Assembly Hall

Preliminary arrangements for a campaign to obtain an assembly hall for the East Silver Spring Elementary School and to have the school grounds graded, were made last week by the Parent-Teacher Association.

A committee headed by William Homer Carroll is working with the executive board of the school to effect these improvements. A small room in the basement, ordinarily a lunchroom, is now used for assembly purposes. Only a portion of the 500 pupils in the school can be assembled at one time.

# Takomans to Hear Vassar Educator

## Mrs. Stockwell to Speak on "Family Unity."

The January meeting of the Takoma Park Home and School Association of the Takoma, D. C., elementary school, will be Tuesday at 8 p. m. in the school auditorium, Piney Branch road and Dahlia street.

Mrs. Fay M. Stockwell, head of the euthenics institute at Vassar College, will speak on "The Family Unity in Education." Mrs. Stockwell is directing research in this new science, which has as its object the "improvement of the human race through betterment of external conditions."

During her stay in Washington, Mrs. Stockwell will address the University Women's Club, the D C. Federation of Women's Clubs, the Chevy Chase, Md., Parent-Teacher Association, and the Takoma Park Home and School Association.

L. C. Gibson, president of the association, has announced the appointment of the following members as a permanent committee on purchases for the school: Miss Elizabeth O'Hara, principal; Mrs. Roy C. Jones, Mrs. Marguerite Venable, Mrs. George E. Davis and Mrs V. D. Koiner.

# Dance Hall Slaying Claimed Accident

Annapolis, Md., Jan. 20 (Spl.).—Charles A. White, jr., colored, is in Anne Arundel jail here charged with the murder of William Pack, 19, also colored, who was shot at a dance hall near Robinson, early this morning.

Pack was dead when received at Emergency Hospital here.

White claims the shooting was accidental.

PERFECT FIT CORRECT STYLE

CORRECTION of defective vision is vital to your efficiency and comfort. That security can be blended with style and becomingness through our perfect optical service.

Kryptok Toric Invisible Bifocal LENSES For Far and Near $7.50

One of the largest and most complete Optical Departments in Washington—under the direction of DR. PEARLMAN.

*Oculists' Prescriptions Accurately Filled*

KAHN OPTICAL CO.

617 7th Street N.W.

Between F and G Sts. Est. 1899


POST WANT ADS PAY


Only the Ford gives you a V·8 ENGINE

*unless you pay more than $2000*

The finest motor cars made in this country use V-type engines. You cannot buy any of these—except the Ford V-8—for less than $2000 plus.

The Ford V-8 occupies both the fine car class and the low-price field. It brings to the average driver the advantages formerly found only in the most expensive cars.

Quicker starting in cold weather, faster acceleration, greater speed and power and more miles per gallon at all speeds are features of the New Ford V-8 for 1934.

The engine is the most important part of any automobile. Other features may contribute to your comfort and convenience, but it is the engine that runs the car. Performance, economy, reliability and long life—all these depend on what's under the hood.

Yet it is not only superior performance that the V-8 gives, but economical service on the road because Service and Economy have been built into it at the factory.

NEW FORD FOR 1934 V·8

$515 up (F. O. B. Detroit, plus freight, delivery and tax. Bumpers and spare tire extra. Small down payment. Convenient terms through Authorized Ford Finance Plans of Universal Credit Company.)

FORD V-EIGHT CARS NOW AVAILABLE FOR IMMEDIATE DELIVERY

# CWA Workers Collect $10,108 In Alexandria

### Projects Hard Hit by Cut in Activities; Charity Drive Extended.

THE WASHINGTON POST BUREAU.
907 Prince St., Alexandria, Va.
Phone Alexandria 523.

The largest individual pay roll in Alexandria in peace times was distributed Friday to more than 600 Civil Works employes, by Fred C. Moss. The total paid out was $10,108.21, which included pay for all Civil Works projects in Alexandria and the Census Bureau enumeration unit.

Alexandria has established Friday as pay-day, so that men may have funds for their families Saturday. Working hours have been cut for the coming week from 30 to 24.

The Alexandria projects which will be the hardest hit by the reduction are the remodeling of police headquarters and the installation of heating plants in two of the fire department engine houses.

Bricklayers' wages engaged on CWA projects have been increased from the minimum of $1.10 an hour to $1.75, according to Mr. Petersilia. Only eight bricklayers are now at work.

**Drive Extended.**

John B. Gordon, general chairman of the campaign to raise $15,000 for the Alexandria United Charities, has announced that the time allowed the drive was too short, and an intensive effort will be made tomorrow to complete it.

The final campaign will be waged by the "Flying Squadron," D. C. Book, commander; Frank Myers, the Rev. E. W. Aaron, P. Walter Pierpont, Francis H. Fannon, Thomas M. Jones, Robert M. Reese, V. Ward Boswell, Armistead L. Boothe, Moses Jaffa, Benedict Weil, Charles W. O'Meara, W. R. Purvis Taylor, St. Clair D. Shelton, Walter S. Mmith, Roger C. Sullivan, Sidney Weil, Lawrence E. Roland, Alfred Thomson, Mrs. Richard B. English, Mrs. Leroy E. Peabody, Mrs. Rathbone Smith, Mrs. John T. Ashton, Mrs. Charles F. Holden, Mrs. L. S. Scott, Thomas J. Moore, Mrs. Clarence C. Leadbeater, Mrs. Frank Mason Dillard, Mrs. J. M. Love, Mrs. Maud C. Laidlow, Mrs. S. Laupheimer, Mrs. William A. Moncure, Mrs. Geneva Woolf, Mrs. L. E. Tull, Mrs. W. C. Cunningham, Mrs. Thomas E. Sehrell, Mrs. Wallace Lawrence, Mrs. R. C. Marshall, Miss Ida Hill and Mrs. Richard R. Baker. Headquarters staff is Mrs. John W. Howard, Mrs. L. W. Van Bibber, Mrs. J. Randall Caton and Mrs. Robert G. Carter.

Chairman Gordon has established five points where contributions will be received, as follows: Citizens National Bank, leader, Mrs. Frank Mason Dillard; First National Bank, Mrs. Wlter DuBois Brookings; Alexandria National Bank, Mrs. Wallace Lawrence, and Burke nd Herbert's Bnk, Mrs. William A. Moncure; Virginia Public Service Corporation, Mrs. L. W. Van Bibber.

**Scout Court Held.**

A court of honor for Alexandria Boy Scouts was held last night, when a number of awards were made. A court of review was held preceding the court of honor.

The court of honor committee included: Francis H. Fannon, chairman; Mayor Edmund F. Ticer, Judge Frederick G. Duvall, Robert Myers, director of Scout activities, District of Columbia Council; John P. Strauss, clerk, and Wellington Wayland, orderly.

The board of council is composed of Maj. Robert C. Carmody, Joseph H. Newell, Irwin Brawner and Alfred Thomson; Scoutmasters Valentine Smith, James Carson; Eagle Scouts Stewart Abraham and Wellington Wayland, and Star Scout William Jefferies.

Alexandria police yesterday seized 39 cases and 8 kegs of beer from a truck, and arrested the driver, John V. Santmyer, of Clarendon. Police charge that the beer contains more than the legal 3.2 per cent of alcohol. Santmyer was released under $500 bond, for a hearing in police court tomorrow.

Sixteen cooks and helpers tomorrow will start servind midday lunches to underprivileged children in the Alexandria public schools. Funds for the lunches are being furnished by the Civil Works Administration. This will supplant work which has been done by the Parent-Teachers Association.

**Leadbeater Home Sold.**

Maj. Charles D. Barrett, U. S. M. C., has purchased the old Leadbeater home on the west side of Pitt street, between Prince andDuke streets, Alexandria. The property was sold at auction in the settlement of the Edward S. Leadbeater estate for $12,000.

Former Justice William S. Snow, of Alexandria, left today for New York, where he will attend the American Conference as State representative of the Virginia Game and Inland Fisheries Commission. Judge Snow will deliver an address Thursday, speaking over a National radio hook-up.

The Alexandria ticket committee for the Red, White and Blue ball to be given January 30, has been announced by Dan S. Hollenga, chairman, as follows: Armistead Boothe, James Reece Duncan, William J. Greenan, Elliott F. Hoffman, Mrs. Eugene Lindsey, E. E. Lawler, jr., Hannon E. Norris, Mrs. Ashby Reardon, Miss Ellen Ticer, Mrs. Evelyn Dillard, R. W. Eaves, J. F. Hepburn, John Lannon, jr., Mrs. C. C. Lamond, Miss Evelyn L. Pickett, Roger C. Sullivan, Sidney Weil and Miss Alice Whitton.

David Ruge, of 349 Commerce street, Alexandria, has been appointed justice of the peace for the fourth ward, by Judge William P. Woolls, of the corporation court.

William Wiley, 56 years old, died yesterday at his home, 419 North Alfred street, Alexandria. He is survived by his widow, Mrs. Annie Wiley. Arrangements for the funeral have not been completed.

**Luncheon Guest**

Harris & Ewing Photo.
*MISS STELLA ADKIN, Assistant Attorney General, who will be guest of honor at a luncheon meeting of the Organized Women Voters of Arlington County, Wednesday at the Jefferson Firemen's Hall, Virginia Highlands.*

# New Elections Pay Rate Urged For Arlington

### W. D. Medley to Introduce Bill Vesting Power in County Board.

**By a Staff Correspondent.**

Richmond, Jan. 20.—A bill to permit regulation of pay for election officials by the Arlington County Board will be introduced in the General Assembly by Delegate William D. Medley Clarendon, he announced tonight.

Heavy votes, the delegate explained, frequently required Arlington election judges and clerks to work all night for the same compensation received by officials in remote districts who work only an hour or two after the polls close.

Mr. Medley added he would seek amendment of a Senate bill calling for appointment of civil justices throughout the State. He fears the proposal would abolish the Arlington County Court.

The Arlington delegate said he planned to obtain a 6 o'clock closing hour for elections in his county, either by amendment to measures already introduced or through an independent bill.

Mr. Medley revealed he had been requested to seek several amendments to the Byrd road law by Harry A. Fellows, member of the Arlington County board. One proposal would be to limit to once in two years elections on whether counties should participate in the system. Another would enable counties to vote for withdrawal from the plan.

A decision on the two-year suggestion was deferred by Medley until he could confer with delegates from three other counties not participating. He intimated he would oppose the other suggestion.

Mr. Medley previously announced he would sponsor a bill to remove from county boards authority to vote their counties into the Byrd plan.

# Banquet Honors G. W. Robertson

### Danville Man 50 Years With Mills Company.

Danville, Va., Jan. 20 (Spl.).—The fiftieth anniversary of George Wilmot Robertson's service with the Riverside and Dan River Mills Co. —29 of them as general superintendent—was celebrated here tonight at a testimonial banquet attended by 350 persons.

Among those present were four other workers with half-century records, and 192 who have worked in the plant 30 years.

Mr. Robertson received numerous gifts, including a large volume containing the 7,616 names of all employes in the plant and also the New York, Chicago and Atlanta branch offices. With it went a chest containing 7,616 pennies, one from each subscriber.

# Husband Spends; Wife Asks Cash

Chicago, Jan. 20 (AP).—Paul Parks Llewellyn, owner of the Pen-Y-Byrn estate at Rectortown, Va., must produce records of a trust fund left by his father, the late Silas Llewellyn, to prove he can't pay his former wife $1,100 a month.

Two years ago she agreed to a reduction to $500 a month for support of herself and their daughter, Isabelle, 16, when Llewellyn said his only income was $17,000 from the fund annually. Since then, Mrs. Llewellyn said in superior court, he has built a new house and swimming pool at Rectortown.

Judge Rudolph Desort ordered Llewellyn to bring in the books next Friday.

# Work on Quarry Starts For Homestead Project

Clarksburg, W. Va., Jan. 20 (Spl.). Work has been started on a limestone quarry to be operated in connection with the new Tygarts Valley subsistence homestead settlement at Valley Bend.

The quarry is about 3 miles from the homestead area. W. M. Chambers, purchasing agent for the homestead corporation, is in charge

**"Lights" Service Today.**

Leonardtown, Md., Jan. 20 (Spl.). The Service of Lights will be held tomorrow night at 7:30 o'clock in Blue Ridge Chapel. This service will portray Jesus as the Light of the World.

# Reduced CWA Work Prompts Arlington Plea

### County Should Be in City Grouping, With 24-Hour Week, Says Braden.

ARLINGTON COUNTY
BUREAU OF THE POST.
Tel. Clar. 509. Clarendon, Va.

County Manager Roy S. Braden appealed yesterday to Representative Howard W. Smith to assist in an effort to amend the recent ruling of Harry L. Hopkins, CWA administrator, changing working hours from 30 to 15 a week in Arlington County.

Braden declared that despite the fact that the county is not incorporated it has a population in excess of 1,200 to the square mile and should be permitted to work CWA employes 24 hours instead of 15 hours a week. The ruling applies to rural sections, and Arlington County should not be in that classification, contends Braden.

Excepting school projects, there is a total of 22 projects in the county, two of which have been completed, leaving 20 less than 50 per cent finished. With Hopkins' ruling in effect the work on these projects will not be more than 75 per cent finished by February 15, Braden said.

In support of his contention that Arlington County should be classed with cities, Braden points out the projects include several grouped as city jobs, such as extension of water mains, storm sewers, construction of sidewalks and streets.

**NRA Board Formed.**

Arlington County's board of six members, who will act upon complaints of violations of the NRA code pursuant to a ruling of Gen. Johnson that each community shall have its own board, is composed of David R. Collins, representing industrial employers; Arthur B. Coleman, industrial employes; Frank S. Loss, wholesale and retail employes; George M. Yeatman, wholesale and retail employers; Mrs. Bertha Kelly, representing the consumer, and Walter U. Varney, legal representative.

**Week's Events Scheduled.**

Scheduled activities in Arlington County for the week are:

Tomorrow, 2 p. m.—The Literature Department of the Arlington Woman's Club will meet in the Community House. Mrs. J. S. Petrie will review the book, "A Woman Tender-foot in Egypt." The current events forum will be conducted by Mrs. E. C Butterfield. Topic will be "Highlights of 1933."

8 p. m.—Annual meeting of the Clarendon Citizens Corporation, holding company for the Citizens Association, at the home of Arthur J. Porter, at Clarendon, for election of officers.

8 p. m.—The Arlington County Woman's Democratic Club will hold a card and Bingo party in the auditorium of the Cherrydale firemen's hall.

8 p. m., the Thrifton Village Improvement League will meet in the Grace Episcopal Church parish hall.

Tuesday, 8 p. m., Board of Directors of the Arlington County Chamber of Commerce will meet in the Kelley Building at Clarendon.

8 p. m., Arlington Lodge, No. 193, I. O. O. F., will meet in the Odd Fellows Hall at Clarendon.

8 p. m., Girl Scout Troop No. 58, of Lyon Village, will meet in the James Monroe School Auditorium at Aurora Heights.

Wednesday, 12:15 p. m., Kiwanis Club luncheon meeting at Windsor Tavern, Glebe Road.

12:15 p. m., Monarch Club luncheon meeting at Powhatan Springs Lodge, Wilson boulevard near Falls Church.

**Women's Club to Meet.**

12:30 p. m., Organized Women's Club of Arlington County will meet in the Jefferson Firemen's Auditorium at Virginia Highlands. Miss Stella Akin, Assistant Attorney General of the United States, will be the guest of honor. Mrs. Dorothy Dunn will speak on "Laws Relative to Women and Children in Virginia."

8 p. m.—Annual stockholders' meeting of the Arlington Hall Association, holding company for the Odd Fellows Building in Clarendon, at the hall. Election of officers.

Thursday, 6:30 p. m.—The Men's Bible Class of the Community Methodist Church of Aurora Heights will serve a dinner at the church. Walter Johnson, former manager of the Washington baseball team, will be guest of honor.

12:30 p. m.—The Rotary Club luncheon meeting will be held at the Washington Golf and Country Club.

Friday, 7:30 p. m.—The Columbus Club will meet in the Knights of Columbus clubrooms, at 14 Garrison road, at Clarendon.

8 p. m.—The Boys Scout Troop, No. 103, of Lyon Village, will meet in the James Monroe School Auditorium at Aurora Heights.

8 p. m.—Mary Washington Chapter, No. 50, Order of the Eastern Star, will meet in the Masonic Temple at Clarendon.

8 p. m.—A play, entitled "The District School at Blueberry Corners," sponsored by the Parent-Teacher Association of the Robert E. Lee School at Leeway, will be presented in the school auditorium by the pupils of the Falls Church Presbyterian Sunday School.

8 p. m.—An athletic circus will be presented by the Athletic Club of the Washington-Lee High School in the school auditorium.

**Federation Guest**

*MRS. GRACE MORRISON POOLE.*

# Foreign Affairs Will Be Topic Of Clubwomen

### President of National Federation to Be Guest at College Park.

Mrs. Grace Morrison Poole, president of the General Federation of Women's Clubs, will be the guest of honor of the Maryland federation Friday at the University of Maryland, College Park.

The general topic of the meeting will be "International Relations." Mrs. Poole will discuss the subject and her talk will be based on a recent tour through foreign countries.

Presiding will be Mrs. Matthew H. Gault, of Baltimore, State chairman of club institutes, assisted by Mrs. Luther Munson, chairman of the committee on international relations for Prince Georges County; Mrs. Charles Janes, county chairman of club institutes, and Miss Naomi Riches, of the faculty of Goucher College, Baltimore. Luncheon will be served in the university dining hall.

# Court Will Get Franchise Test

### Lynchburg Fight Assured by Council Action.

Lynchburg, Va., Jan. 20 (Spl.).—The city council is launching a legal controversy with the Appalachian Electric Power Co, resulting from its decision not to grant a new franchise. The council has directed City Attorney T. G. Hobbs to institute suit to determine the status of the old franchise.

The city will claim the company's franchise expired last April, while the utility company will assert it has a perpetual franchise.

In a draft of the proposed new franchise, the company waived the question of a perpetual franchise and the right of recapture at the end of 15 years was provided.

# Park Land Cases Get Right of Way

### Luray, Va., Court Will Put Them Ahead.

Luray, Va., Jan. 20 (Spl.).—Judge H. W. Bertram will have all court business held in abeyance at the January term of the Page County Court while he disposes of land cases involving the Shenandoah National Park area in the Blue Ridge.

He has set aside Monday through Wednesday for this purpose. The land cases are the outgrowth of dissatisfaction at prices fixed by appraisal boards.

The court's criminal docket will be taken up next.

**Corn-Hog Sessions Held.**

Charles Town, W. Va., Jan. 20 (Spl.).—Educational meetings to explain details of the corn-hog adjustment program were concluded for Jefferson County yesterday here and in Shepherdstown. B. Heath Holden, county agent, conducted both meetings.

# *Drink 'n Smell: (Poker Tip; Cold Deck'll Knock You Cold!)*

Baltimore, Jan. 20 (AP).—On Pennsylvania avenue, a section of Baltimore that corresponds to New York's Harlem, they have evolved a new way to play card games. They call it "drink and smell."

It came to light in Criminal Court here when a Negro appeared as a witness in a case.

"We were playing drink and smell——" he began, when Judge Stanton interrupted.

"You were playing what?" Judge Stanton asked.

"Drink and smell," he replied, and then went on to explain.

Instead of using money in poker or cyclone pitch "or any of those fast moving games," a quart of whisky is used for the "pot."

After each hand, the winner takes a drink; the losers get a smell.

"The smell," it was explained, "is to make the losers appreciate what they are missing."

The plight of the consistent winner called for an explanation.

After three or four straight wins, the player "sort of gets pie-eyed" and is in no condition to give the proper consideration to his cards thus initiating a losing streak.

# Dean of Democrats In Maryland Is Ill

Baltimore, Jan. 20 (AP).—Frank A. Furst, chairman of the board of the Arundel Corporation and dean of the Democratic party in Maryland, was seriously ill at his home here today. He is 89 years old.

He had pneumonia early in the winter and apparently was on the road to recovery when his condition changed for the worst recently.

# Institute Hears Three Discuss World Events

### Fredericksburg Club Ends Two-Day Meeting on Modern Trend.

Fredericksburg, Va., Jan. 20 (Spl.). Addresses by three authorities on international affairs today culminated the two-day International Institute, sponsored by the International Relations Club, of the Fredericksburg State Teachers' College, which attracted representatives from every college and university in Virginia.

Dr. Augustus O. Thomas addressed the morning meeting on "Education and Present World Crisis." Secretary general of the World Federation of Education, Association Dr. Thomas urged the necessity of developing a citizenry "made aware by education" of the facts and developments behind the current world crisis and educated to the necessity of intelligent international cooperation, as a basis of freeing the world from troublesome economic and political problems.

The afternoon session heard an address on "The Inter-American Situation Today," by Dr. William A. Reid, foreign trade adviser of the Pan-American Union, in Washington. Dr. Reid briefly reviewed the accomplishments of the recent Pan-American Congress in Montevideo, asserting that American nations must develop cooperation and amicable relations among themselves before they may hope for favorable associations with nations abroad.

Prof. Alden C. Alley delivered the chief address tonight, on "What Is Happening in Europe and What It Means to America." Dr. Alley is a representative of the National Council for Prevention of War, in Washington.

In a review of recent European developments Germany, Italy and Russia were prominently mentioned by Prof. Alley, who saw Hitlerism, Italian Fascism and Russian communism as significant of deep-set changes in Caucasian civilization.

# Two Democrat Clubs Plan Ball

### Fairfax, Alexandria Groups to Hold Roosevelt Birthday Fete.

The Fairfax County Young Democratic Club has appointed committees to cooperate with the Alexandria organization sponsoring a Roosevelt birthday ball in the Armory Hall, Alexandria, January 30.

Proceeds from the ball will be donated to the Warm Springs Foundation, at Warm Springs, Ga., which is sponsored by President and Mrs. Roosevelt.

The following committees will represent Fairfax County:

Tickets: Mrs. Paul E. Brown, chairman, Fairfax; Alvin D. Davis, Lorton; Mrs. J. E. Staub, Burke; Asa E. Bradshaw, Herndon, and Eolene Follin, Vienna.

Publicity: Thomas P. Chapman, jr., chairman, Fairfax; Roger Wharton, Herndon; M. P. Smith, Fairfax, and Lindsey Carne, Fairfax.

Patrons: Eolene Follin, chairman, Vienna; Edward M. Jones, Falls Church; C. Pembroke Pettit, Fairfax.

Arrangements: Miss Eugenia Brookfield, Springfield.

Floor: Paul E. Brown, Fairfax.

Music: Mrs. J. E. Staub, Burke.

# Virginia Corn-Hog Meetings Arranged

Lexington, Va., Jan. 20 (Spl.).—To explain the corn-hog adjustment plan to Rockbridge County farmers, ten educational meetings will be held during the coming week, as follows:

Mountain View School, Monday, 3 p. m.; Brownsburg School, Monday, 7:30 p. m.; Effinger School, Tuesday, 3 p. m.; Fairfield School, Tuesday, 7:30 p. m.; Natural Bridge School, Wednesday, 3:00 p. m.; Highland Belle School, Wednesday, 7:30 p. m.; Rockbridge Baths School, Thursday, 3 p. m.; Buffalo Forge School, Friday, 3 p. m.; Lexington courthouse, Saturday, 10 a. m., and Goshen School, Saturday, 3 p. m.

# Deaths by Violence Gain in Lynchburg

Lynchburg, Va., Jan. 20 (Spl.).—Despite reductions in both the general death rate and the number of automobile fatalities, violent deaths considerably increased here during 1933, according to Dr. Mosby G. Perrow, director of the public welfare department.

Suicides increased from 11 in 1932 to 22 in 1933. Homicides increased from 8 to 11, automobile fatalities decreased from 22 in 1932 to 11 last year. Deaths of all kinds dropped from 629 in 1932 to 593 in 1933.

Two accidental drownings in 1933 compared with four in 1932.

# Restoration of Pay Cut At Anniversary Sought

Charlottesville, Va., Jan. 20 (Spl.). Local purchasing power has been decreased by a year's business through curtailment in salaries of State employes at the University of Virginia, the Chamber of Commerce has declared in resolution asking these salaries be restored.

Copies of the resolution will go to Gov. Peery and Albemarle's three representatives in the Virginia Assembly.

**Club Plans Dance.**

Rondoliers Club of Hyattsville will hold a dance, February 16, at Powhatan Springs, near Falls Church, Va. Members of the committee in charge are: Misses Marguerite Beitzell, Rachel Byrnes, Doris Green, Anne Little, Naomi Smith, Frances Paul, May Thomas and Margaret Tayman.

**Heads Committee**

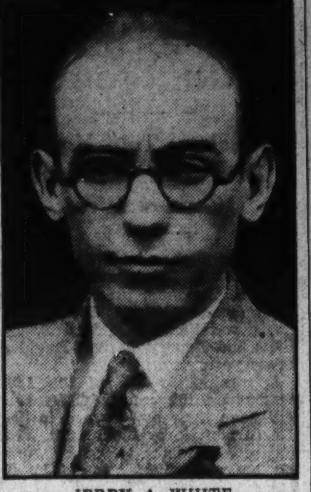

*JERRY A. WHITE, Charles Town, W. Va., civic leader, who heads a committee engaged to acquire a site for a municipal airport, to be constructed as a Civil Works Administration project. His committee includes representatives of the city council and of the Kiwanis and Lions' Clubs.*

# Virginia Dairy Meet to Draw Many Experts

### Speakers Announced for Richmond Sessions This Week.

Blacksburg, Va., July 20 (AP).—Completion of arrangements for the twenty-seventh annual Virginia Dairymen's Convention at Richmond next Thursday and Friday was announced today by R. G. Connelly, dairy specialist at V. P. I., acting secretary of the dairymen's organization.

The meeting Thursday will be a joint session with the Virginia Dairy Products Association, which will hold its special meeting the day before. Several dairy breed associations also will hold sessions and dinners Friday.

Convention speakers will develop the central theme. "The Agricultural Adjustment Act and Its Relation to the Dairy Industry in Virginia."

Prof. C. W. Holdaway, head of the dairy husbandry department at V. P. I., will speak the opening day on "Equalizing the Recoil from Overproduction." Other speakers will be P. B. Derrick, in charge of the milk codes under the AAA at Washington, on "Order from Chaos Under the National Milk Code"; Charles H. Baldwin, New York State Commissioner of Agriculture and chairman of the New York State Milk Control Board, on "Equal Rights for All in the Milk Market"; Dr. Clarence Poe, editor of The Progressive Farmer, on "The Dairymen's Interest in the President's Monetary Policies."

A. J. Glover, editor of Hoard's Dairyman, will address the banquet that evening on "Why Is Stability So Illusive in the Dairy Industry?"

Friday's speakers will be John R. Hutcheson, director of the Virginia Agricultural Extension Division of V. P. I., on "Cooperation Among the Cooperatives in Effecting Agricultural Readjustment"; Dr. T. B. Symons, director of the Maryland Agricultural Extension Division, College Park, Md., on "Barometers of Dairy Development and How to Read Them"; Dr. L. E. Starr, assistant professor of zoology and animal pathology at V. P. I., on "Sense and Nonsense About Bang's Disease Eradication."

# G. E. Ward Elected By Leesburg Lodge

Leesburg, Va., Jan. 20 (Spl.). George E. Ward was elected noble grand of the Loudoun Lodge of Odd Fellows last night.

Other officers are Joseph L. Oliver, vice grand; Robert Steadman, recording secretary; E. S. Dailey, financial secretary; Charles Thompson, treasurer; the Rev. H. B. Jennings, chaplain; Vernon Clagett, warden; Steve Savopolous, conductor; James L. McIntosh, right supporter to noble grand; J. E. Adrian, left supporter to noble grand; Charles Thompson, right supporter to vice grand; John G. Franklin, left supporter to vice grand; A. B. Atwell, right scene supporter; J. W. Perry, left scene supporter; Chester Cooksey, inside guardian, and John Van Horn, outside guardian.

The ORDER of the PORTAL
Informal Talk
MONDAY, JAN. 22, 8:15 P. M.
917 18th Street N.W., Apt. 36
Speaker—ALETA B. BAKER
"CONSTRUCTIVE DEMONSTRATION"

Official Service
Stewart Speedometers
CREEL BROS.
1811 14th St. N.W.
Decatur 4220

Rollfast Bicycles

SIDE-WALK BIKES, VELOCIPEDES and ROLLER SKATES
Other good wheels. Wheel goods repaired. Your old wheel taken as part payment on a new one.
Hazleton Bicycle & Sporting Goods Co.
424 Ninth St. N.W.

L. L. PERKINS
WILL BOND YOU.
United States Fidelity & Guaranty Co.
Phone National 0913. 1415 K St. N.W.

# Captives Returned To North Carolina

### Man, Wife Seized at Cairo, W. Va., Face Robbery Trial

Charleston, W. Va., Jan. 20 (Spl.) Extradition to North Carolina of Edward Johnson and his wife, Dorothy, was ordered today by Gov. Kump.

They were arrested at Cairo in an alleged plot to raid a nitroglycerin plant and word came they were wanted on a store robbery charge at Winston-Salem, N. C.

Officers from Winston-Salem came to Charleston and West Virginia authorities today surrendered the prisoners under the extradition order. The Johnsons opposed extradition on the ground they were not in Winston-Salem at the time of the robbery.

# Minor Delinquency, Judge Curry Topic

Takoma Park, Md., Jan. 20.—Judge R. Granville Curry, of the Juvenile Court of Montgomery County, will address members of the Philadelphia Avenue Elementary School Parent-Teachers Association next Thursday at 2:30 p. m

Judge Curry will speak on problems growing out of delinquency of minors.

$2.25 3.50 None Higher
$10.00 PER WEEK
A... beautifully furnished outside room—with both tub and shower.
RADIO in every room.
MANHATTAN TOWERS HOTEL
on BROADWAY at 76 St. N.Y.
TELEPHONE SUsquehanna 7-1900
650 ROOMS

Post Want Ads Pay

NRA WE DO OUR PART
for 3 GENERATIONS
• CHARLES TRIBBY •
Has Stood for Fine
WATCH REPAIRING

• All work done in our own shop on the premises, under the supervision of Mr. W. M. DUFF. If you appreciate fine watch repairing at fair charges, come to TRIBBY'S. Estimates cheerfully given.
LATEST HAMILTON, ELGIN, WALTHAM WATCHES AT ATTRACTIVE PRICES
ALL WATCH CRYSTALS 50c
TRIBBY'S
615 15th ST. N.W.
Opposite U. S. Treasury . . . Next Keith's Theater

STUDY

Students of today tax their eyes strenuously with almost constant study under all kinds of light conditions in classrooms and at home. No wonder many of them develop defective vision. Periodic examinations are important. Let Leese experts examine your eyes. Come in at your convenience. No appointment necessary.
Leese Glasses Cost No More Than the Ordinary Kind.
Expert Optometrists Always Available
M. A. LEESE OPTICAL CO.
614 Ninth St. N.W.

No Matter What it says... you need this Ventilator!

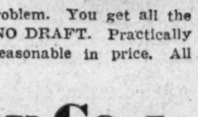

Outside temperatures will do you no harm . . . it's indoors that colds and other ills start . . . due to poor ventilation. Red Hot one minute . . . Ice Cold the next.
Perfection Ventilators solve that problem. You get all the fresh air you need, but THERE'S NO DRAFT. Practically self-operating, good looking and reasonable in price. All sizes. Ask for an estimate.
E. J. Murphy Co. Inc.
710 12th St. N. W. NAtional 2477

KAHN OPTICAL CO. . . . ESTABLISHED 1899
Any Make Watch Cleaned and Adjusted

Guaranteed One Year
NO EXTRA CHARGES
UNLESS IT IS NECESSARY TO REPLACE PARTS.
95¢
Special Price Until Feb. 15th
All work done by skilled Watchmakers.
SPECIAL
Any Size or Shape Watch Crystal Replaced 29c
Complete Manufacturing Jewelry and Repairing. High-Class Engraving. All Work Done on Premises. Estimates Cheerfully Given.
Kahn Optical Co.
JEWELERS
617 7th St. N.W. Bet. F and G Sts.

# G.O.P. Women Laud Warning To Roosevelt

## Applause Greets Appeal Against "Emasculating Amendments."

New York, Jan. 20 (AP).—Republican leaders are supporting President Roosevelt's "so-called" recovery program and will continue to do so. "but only on condition that it stays within Constitutional limits," Miss Sybil Holmes, assistant attorney general of Massachusetts, declared today.

Miss Holmes was a speaker at the annual luncheon of the Women's National Republican Club, attended by 1,200 women from 20 States.

Applause greeted her statement, and the women also applauded her plea to prevent any "emasculating amendment" to the Constitution or any "specious attacks upon it."

**Author's Retort Taken Coolly.**

There was silence, however, when John Erskine, the author, retorted in his speech, "If the Constitution never changes, it will be just one more museum piece." Erskine called the United States "museum-minded" because of what he said was its slavish following of Europe and the past.

"They tear down American University dormitories to put up something that looks like Oxford," he asserted. "In many dormitories today boys are studying by electric light because the Middle Ages didn't have large windows."

Mrs. August Belmont urged Americans to "look facts in the face" and recognize the inevitability of unemployment insurance. At presen, she said, there is no way to meet the unemployment emergency except with Governmental funds.

**Puts It Up to Government.**

"Today the Government is carrying a major part of the load, and it can never again put it down," she said. "It is no longer a question of whether the Government shall do it, but of how."

She criticized the Civil Works program as an expensive form of relief which interferes with regular business, and said "a little more constructive planning" should have have been done before the program was launched.

Miss Maude Wetmore, chairman of the organization's new clubhouse committee, said the women Republicans would be able to move into their headquarters about March 15.

Republican National committeewomen from 12 States were at the luncheon. They included Mrs. Murray Boocock, of Virginia; Mrs. Frank G. Tallman, of Delaware, and Mrs. Worthington Scranton, of Pennsylvania.

Oscar W. Ehrhorn, president of the National Republican Club; Col. William J. Donovan, Mrs. Trubee Davison, Mrs. Walter Damrosch, Mrs. Junius Morgan and Mrs. Preston Davie, chairman of the finance committee of the Republican State committee, were among the guests.

# Title Insurance Firm Reelects All Directors

Stockholders of the Maryland Home Title Insurance Co. have reelected all 1933 directors, with the addition of James S. Heal, who succeeded George Waters, deceased. T. Van Clagett is president; Frank M. Stephen, vice president; S. Marvin Peach, secretary; Richard C. Zantzinger, J. Enos Ray and Perry Boswell, directors.

The regular annual dividend of 5 per cent was declared. Total assets, after payment of dividends, were placed at $38,680.09, with a surplus and reserve of $18,680.09.

# Creditors of Germany Will Meet Thursday

Berlin, Jan. 20 (AP).—The meeting of all of Germany's foreign creditors scheduled for Monday was postponed today until Thursday, at the request of British, American and Swiss banks.

The conference had been called by the Reichsbank to discuss whether agreements with Holland and Switzerland were to be renewed.

# Transfers

## Changes in Army, Navy Personnel.

Army orders yesterday included:

LIEUTENANT COLONEL.

Martin C. Wise, Infantry, Philippine department, to home, await retirement.

MAJORS.

William M. Connor, judge advocate general's department, to Washington, D. C.; Russell P. Hartle, Infantry, to Washington, D. C.

CAPTAINS.

Charles H. Calais, Infantry, to Indianapolis, Ind.; Delbert Ausmus, Coast Artillery Corps, to Schenectady, N. Y.

ENLISTED MEN.

Placed on retired list—Master Sergt. Marshall Loggins, Fort Humphreys, Va.; First Sergt. Bell Hays, Fort Barrancas, Fla.

Navy orders yesterday included:

COMMANDERS.

George B. Ashe, U. S. S. Texas, to Newport; Holbrook Gibson, U. S. S. Richmond, to Navy Department; Robert C. Giffen, U. S. S. Neches, to Annapolis; Howard F. Kingman, additional duty as aid at the White House; Howard B. Mecleary, U. S. S. Oklahoma, to Newport, R. I.; Charles E. Reordan, U. S. S. Mississippi, to Newport.

LIEUTENANT COMMANDER.

Carroll W. Hamill, U. S. S. Nevada, to Newport.

LIEUTENANTS.

William B. Bailey, U. S. S. Pennsylvania, to Annapolis; Harry E. Morgan, U. S. S. Aaron Ward, to Naval Training Station, Norfolk, Va.; Edwin V. Raines, U. S. S. Oklahoma, to Newport; Karl A. Thieme, U. S. S. Tennessee, to Newport.

LIEUTENANTS (JUNIOR GRADE).

John A. Bole, jr., to U. S. S. R-10; John L. Detar, U. S. S. R-14, to Washington, D. C.; Hugh B. McLean, Berkeley, Calif., to U. S. S. Saratoga.

MEDICAL CORPS.

Lieut. Comdr. Robert B. Team, New York Post Graduate Medical School, New York, N. Y., about February 1, to Naval Training Station, Norfolk, Va.

SUPPLY CORPS.

Lieut. George L. Thomas, U. S. S. Nevada, to Pearl Harbor, T. H.

Lieut. (j. g.) Louie L. Lindenmayer, Mare Island, Calif., to U. S. S. Nevada.

WARRANT OFFICERS.

Chief Machinist Louis D. Bailey, U. S. S. Pennsylvania, to Newport, R. I.; Chief Machinist Walter H. England, U. S. S. Wyoming, to Philadelphia, Pa.

DEATH.

Lieut. Stephen Colladay Dougherty, U. S. N., died January 15, at Forest Hills, N. Y.

# Columbus Seniors To Dance Feb. 10

## University Event to Be Held at Shoreham.

The senior class of Columbus University will hold its annual formal dance February 10 at the Shoreham Hotel.

Arrangements are being directed by Anna Mae Ryan, general chairman. Serving on the hotel and orchestra committee are David O'Connor, Steve Ennis and Edward Reimuth. Ticket distribution is directed by U. S. Aeillo, John Lowe, William Smith, Bessie Squire, Catherine Gwinn and Helen Carroll.

Raymond Girard, James Haynes, Virginia Grace and Mildred Hope are committee for decorations and programs. A committee headed by Edward Batchelor is preparing a list of patrons.

# League Names Three to Study Saar Problem

## Committee Ordered to Rule on Sending Police Into Territory.

Geneva, Jan. 20 (AP).—The problem of the Saar Basin territory, whose inhabitants next year will decide whether they want to be ruled by France, Germany, or the League of Nations, was left today with a League Council committee.

Before adjourning its seventy-eighth session, the body named three men to prepare measures for protecting the population against threats, pressure, and reprisals, and to study how to maintain order in the small, but rich mining area.

This means the committee must decide whether to send a force of international police to the Saar, in accordance with the wishes of France, in an effort to end alleged terrorism and insure a fair plebiscite. The members are Jose M. Cantilo, of Argentina; Salvador Madariaga, of Spain, and Baron Pompeo Aloisi, of Italy.

The council, meanwhile, refrained from taking drastic action in the Gran Chaco warfare between Bolivia and Paraguay, and merely urged its commission now on the spot to continue efforts toward a settlement.

Officers of the disarmament conference decided, in view of Franco-German conversations, not to precipitate a resumption of parleys.

The leaders adjourned until February 13, when they will meet to fix a date for resumption of the disarmament conference.

Many regarded their statement that "progress has been reported" as indicating a German reply to a French arms aid memoire offers reasonable hopes for reaching a Franco-German agreement.

# 2 Men Killed In Girls' Home

## Bodies Found in Cellar, Beaten to Death With Heavy Bar.

Chicago, Jan. 20 (U.P.).—The bodies of two young Negro men, beaten to death, were found today in the basement of the Frost Club, exclusive Lake Shore Drive home for young women. Fifty girls were in the building.

The bodies were discovered by Miss Emily Azore, Negro cook. The men were identified as Leon Dibbs, 23, a janitor, and John Netter, 22, porter.

They had been killed by blows on the head and body with a heavy iron bar, used for shaking furnaces.

One of the bodies was stretched on the floor, while the other was on a bed. Furniture had been overturned, and the victims were clad only in their underwear. Police said one of the men probably was killed in his sleep, and the other was beaten as he climbed from the bed.

Neither had been dead more than a few hours, police said.

# Harriman Is Held Fit to Stand Trial

## Court Denies Appeal for Mental Test.

New York, Jan. 20 (AP).—Federal Judge Francis Caffey threw out of court today all testimony as to the mental unfitness of Joseph W. Harriman, and ruled that the 67-year-old former president of the Harriman National Bank & Trust Co. must stand trial on a charge of misapplying funds of the closed bank.

The hearing, frequently adjourned because of Harriman's condition, was on an application to determine his mental fitness.

Judge Caffey denied the application and held the banker is mentally fit.

# Mdivani Due to Lose Paris Diplomatic Post

Paris, Jan. 20 (AP).—Alexis Mdivani, sometimes called prince, will return from his honeymoon with his bride, the former Barbara Hutton, to find his Paris diplomatic post vanished, but a chance awaiting him to be a Georgian patriot.

Recognition of the erstwhile legation of the pre-Soviet Republic of Georgia, to which Mdivani was attached as secretary at the time of his marriage in Paris last June, has been withdrawn by the French Government.

**Guard Three German Priests.**

Stuttgart, Germany, Jan. 20 (AP). Three Catholic priests from the Suabian villages of Waldhausen, Metzingen and Elchingen were taken into protective custody today on charges of having engaged in subversive activity, the nature of which was not disclosed.


Germantown YARN 1-Oz. Balls 19c Ball

—Also Shetland Floss at the same price, for knitting and crocheting. In lovely colors.

Fourth Floor

Kann's
Penn. Ave.—Eighth and D Sts.

SHEETS "PEPPERELL," "CANNON" and "MORE-WEAR"

Sizes: 81x99 72x108 72x99

—All the 64x64 construction, made of a good grade of sheeting, and specially priced. 94c Ea.

63 x 99 in. .........87c
81 x 108 in. .....$1.09
42 x 36 Cases .....23c
45 x 36 Cases .....25c

Street Floor

"NEXT-TO-NOTHINGS"

And Nary A Ripple Anywhere

CARTER'S—For Younger Figures, Of Lastex, and shaped in the knitting to curve and hug the figure

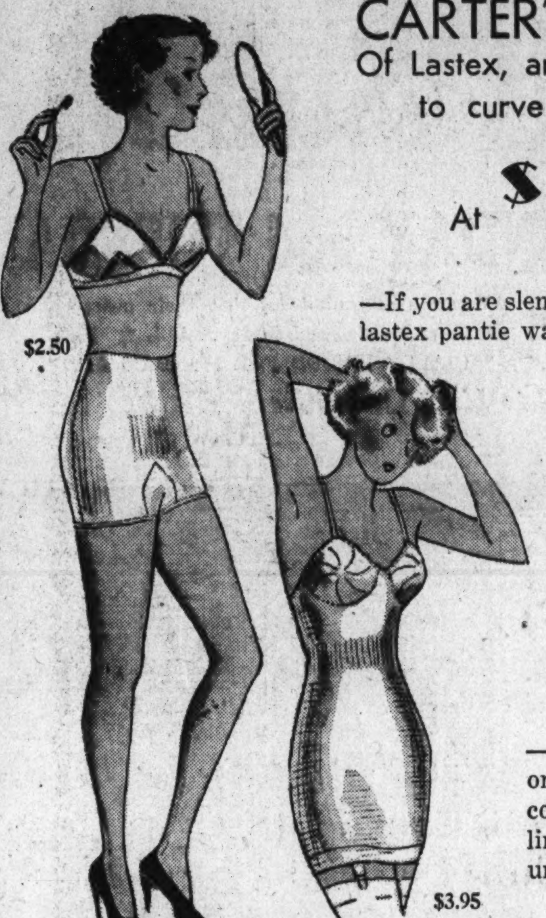


At $2.50

—If you are slender and almost perfect this little lastex pantie was made for you. (Illustrated.)

—Another at this price is "snugs," a little lastex step-in. You really roll it on. It's as light as a feather, but hugs the body firmly allowing freedom for dancing.

At $3.95

—This "Snugflex," clever all-in-one garment appeals to the "figure conscious," with its smooth waistline, and sleek thigh, so necessary under party frocks. (Illustrated.)

Kann's—Second Floor

Here's A Rare Opportunity!

STERLING SILVER FLATWARE

For Only 97c Ea.

—In the beautiful Josephine pattern, with a bright finish. Included are:

Table-Spoons, Soup-Spoons, Tea-Spoons, Dinner Forks, Salad Forks, Dessert Forks, Butter Spreaders

Hollow Handle Knives...... Dinner and Dessert Styles $1.19 Ea.

Kann's—Third Floor

New Organdy and Pique NECKWEAR

With Smart Hand Fagoting

—A very attractive collection of hand-fagoted collars and collar and cuff sets. Also waffle pique, waffle organdy, Val, lace bibs and organdy tie collars.

$1 Ea.

Kann's—Street Floor

New, Smart, Different!

Sterling Silver Personality BRACELETS

Engraved With Three Initials While You Wait

99¢ Ea.

—Link style of sterling silver. Sizes for children, girls, misses and women. A practical, personal gift suggestion for the girl graduate. A beautiful, sensible bridge prize.

Bangle Style in Gold or Rhodium Finishes at 59c and 79c

Kann's—Street Floor

48 Fine FUR COATS

Greatly Reduced

15 of Our Better Coats, Now

Black Kidskin
Natural Muskrat, trimmed
Leopard Cat, trimmed
American Broadtail (Processed Lamb)
Raccoon

$100 Each

21 High Quality Coats, Now

Silver Muskrat
Combination Muskrat
Mendoza Beaver (dyed rabbit)
Sealine (dyed coney), trimmed
Black Kidskin

$55 Ea.

12 Attractive Coats, Now

Plain Sealines (dyed coney)
Pony Paw Coats

$44 Ea.

Kann's—Second Floor

An Early Season Sale of Made-to-Order

SLIP COVERS

Covers for any 2-pc. living room suite, including the 4 separate cushions

$16.95 A Set

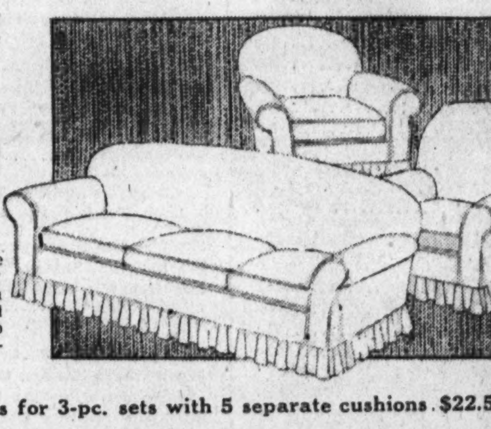

—We will cut, fit, and make to order these slip covers, using smart homespun, or jaspe cloth in the newest Spring colors. All seams felled, and workmanship guaranteed, finished with box-pleated flounce.

Made-to-order Slip Covers for 3-pc. sets with 5 separate cushions $22.50

Kann's—Third Floor

Replenish Your Supplies of Turkish TOWELS

Choice of Two Sizes at—

—22x24 in. size, with colored striped borders. A good weight absorbent quality. Also 20x40 in. size, in solid colors with white borders.

19c Ea.

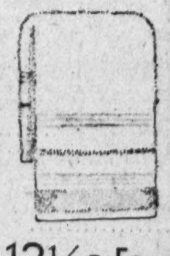

20 x 40 In. Turkish Towels, absorbent quality, with colored striped border.......... 12½c Ea.

Extra Heavy Weight Turkish Towels, double thread weave, colored borders, 24 x 48 in.......... 25c Ea. 4 for 95c

Part Linen Dish Towels, made of absorbent crash toweling, colored borders, tape hangers.......... 94c Doz.

Kann's—Street Floor

MEN! Just 48 SUITS

Tailored to Measure

at the Special Price

$29.50

Only 48 Suit Lengths—One of a Pattern—Left in Our Stock of Fall Suitings.

—They're suitable for year-round wear. If there's one among them you like you can have a tailored to measure suit for only $29.50 (any size up to 44 chest). This special offer is made to clear the tables for the incoming Spring woolens.

—A slight additional charge if a basted try-on is necessary.

Kann's—Second Floor

"IMPERIAL KARNAK" Seamless Worsted Wilton RUGS

9x12 Ft. Size, DROPPED PATTERNS

The Quantity Is Limited, So Hurry

$59.50 Ea.

—Rugs like these Imperial Karnaks are rarely found at a price like this and anyone with a somewhat limited budget, who appreciates handsome rugs, will welcome this sale. Remember the quantity is limited.

Kann's—Third Floor

## Chevy Chase Dinner To Benefit Library

A turkey dinner for the benefit of the Chevy Chase Elementary School library will be held next Saturday evening, from 6 to 8 p. m., at the school house, by the Montgomery Club.

The committee on arrangements consists of Mrs. Donald R. McLeod, chairman; Mrs. Depue Falck, Mrs. H. B. Reed, Mrs. Warner H. Parker, Mrs. J. Alan Maphis, Mrs. William M. Throckmorton, Mrs. Hartford Allen and Mrs. Hoy J. Walls.

**Auxiliary to Hear Rector.**

Takoma Park, Jan. 20 (Spl.).—The Woman's Auxiliary of Trinity Episcopal Church of Takoma Park will meet at 1:30 p. m. Wednesday in Trinity Parish Hall. The Rev. Frederick Morris, rector of Grace Episcopal Church, Woodside, Md., will speak on mission work among Indians of South Dakota.

## Awakened by Racket, Woman Sees Elephant

Brunswick, Ga., Jan. 20 (U.P.).—Awakened by a racket outside, Mrs. C. Lilienthal looked out the window and saw an elephant.

Police and the animal keeper of a circus camped on the outskirts of the city finally recaptured the elephant which had wandered off the circus grounds after breaking its chains.

## Sodality of Church Picks New Officers

The Sodality of the Church of the Nativity, 6000 Georgia avenue northwest held its annual meeting Wednesday and elected officers:

Mrs. Raymond B. Murray, prefect, succeeding Mrs. F. W. Landvoight; Miss Katherine Gudgin, vice prefect; Mesdames E. V. Parker and W. J. O'Donnell, assistants to the prefect; Mrs. Harleigh H. Hartman, secretary, and Mrs. Bernard Reichhardt, treasurer, succeeding herself.

Rev. Benedict F. Hanneman is spiritual director of the organization.

**Guild to Give Dinner.**

A turkey dinner will be held Thursday evening in Grace Parish Hall, Woodside, Md., under the auspices of the Woman's Guild of Grace Church. Mrs. Ralph Bubb heads the committee in charge.

## Group Named to Plan For Teachers Meeting

General arrangements for the meeting of the National Council of Teachers of English to be held in Washington November 29 to December 1 will be in charge of a committee appointed yesterday by Superintendent of Schools Frank W. Ballou.

The committee is composed of Miss Sarah Simmons, chairman, head of the department of English in white schools; Miss M. L. Strong, head of the department of English and history in colored schools; Miss A. M. McColm, teacher of English at Central High School; Mrs. Ruth Savoy, teacher of English at the Garnet - Patterson Junior High School; N. J. Nelson, assistant principal at Western High, and Dr. M. M. Stroh, professor of English at Wilson Teachers College.

## Dr. Lewis G. Morris To Preach at Woodside

The Rev. Lewis Gouverneur Morris, D. D., rector of Calvary Church, Germantown, Pa., will preach next Sunday at Grace Church, Woodside, of which his son, the Rev. Frederick M. Morris, is rector.

Dr. Morris has had a long and distinguished record, having been rector of several leading parishes in various parts of the country.


# PEOPLES DRUG STORES JANUARY SALE

# Drugs, Toiletries and Sundries

Phone DIstrict 5215
PEOPLES DRUG STORES
"ALL OVER TOWN" —the better to serve you!

## Two Big Days—MONDAY and TUESDAY

Be sure to take advantage of the many special prices effective Monday and Tuesday during our great Toilet, Drug and Sundry Sale. Each department has many worth-while savings. Every thrifty shopper in Washington will want to visit their nearest Peoples Drug Store Monday or Tuesday. ALL ★ ITEMS ARE SPECIALLY PRICED FOR MONDAY AND TUESDAY.

***Right Reserved to Limit Quantities***

### POPULAR TOILETRIES

50c Barnards Lilac Vegetal....45c
(An invigorating skin freshener. Smooths and stimulates)
35c Mennens Skin Bracer......25c
50c Aqua Velva Lotion.......36c
85c Vivatone Astringent......60c
25c Bathasweet..............20c
$1 Xyris Bath Salts...........45c
(Pleasantly scents the bath. Very low priced)

★35c Wildroot Wave Set ............. 25c

25c Barnards Cleansing Tissues 15c
(Soft and absorbent. For removing creams, etc.)
25c Kleenex Tissues...........18c
50c Dew Deodorant...........38c
35c Odorono Deodorant.......31c
Odorsweet Cream ............25c
(A dainty, reliable deodorant. Keeps you sweet and fresh. Absolutely harmless).
Odorsweet Liquid ............35c
(The same reliable deodorant, only in liquid form)

★50c Melba Cleansing Cream ................ 37c

$1 Delatone Depilatory........87c
60c Neet Depilatory ...........36c
$1 Djer-Kiss Body Powder.....49c
85c Mavis Body Powder........59c
75c Ja-pal-mo Body Powder...49c
(Prevents chafing and skin irritations . . . supplies the final touch to a perfect bath)
$1 Moret Body Powder........89c
(Prolongs the freshness of your bath)
$1 Inspiration Lipstick.........79c
(A correct shade for every type)
50c Kissproof Lipstick.........45c
50c Moret Lipstick............45c
(Has wonderful lasting qualities. Attractive case)

★50c Thine Hand Cream ................ 37c

R. & G. Pomade.............25c
$1.10 Tangee Lipstick..........79c
35c Italian Balm..............29c
50c Chamberlains Lotion.......29c
50c Frostilla Lotion...........34c
50c Hinds H. & A. Cream.....34c
60c Ja-pal-mo Honey, Almond and Cucumber Cream.........34c
(Relieves chapped skin, corrects red roughened skin. Soothes and smooths.)
50c Jergens Lotion.............34c
35c Corega Tooth Powder......24c
60c Fasteeth Tooth Powder....49c

★50c Herpicide Hair Tonic ................ 33c

Kling Tooth Powder...........35c
35c Lyons Tooth Powder.......27c
50c Car-Mac Tooth Paste......39c
(Safely and quickly removes discoloration)
50c Iodent Tooth Paste........32c
50c Graham Magnesia Tooth Paste ......................39c
(Contains over 50% milk of magnesia to counteract mouth acids)
50c Ipana Tooth Paste........33c

★50c Stillman's Freckle Cream ................ 39c

50c Kolynos Tooth Paste.......32c
50c Pebeco Tooth Paste.......32c
25c Ideal Tooth Paste..........19c
(The scientific dentifrice of potash formula. Pleasant taste)
50c Pepsodent Tooth Paste.....34c
50c Squibb Tooth Paste.........29c

25c Dr. Wests Tooth Paste.....13c
25c Barnard's Zinc Stearate....19c
(Prevents and heals skin chafing. Fine for babies)
30c Djer Kiss Talcum.........25c
25c J. & J. Baby Talc.........17c
25c Ja-pal-mo Baby Powder...15c
(Fine for baby. Prevents skin chafing. There is no better baby talc in the world)
25c Mavis Talcum............17c

★25c Craigs' Milk of Magnesia Tooth Paste....... 8c

25c Listerine Shave Cream.....21c
50c Barbasol Shave Cream....39c
50c Barnard's Razor-Aid Shaving Cream ................39c
(Contains bay rum. Gives a rich, creamy lather that assures comfortable shaves)
35c Colgate Shaving Cream....24c
35c Ingram's Shaving Cream...27c
50c Mennen's Shaving Cream..31c
50c Molle Shaving Cream.....34c

★$1 Hopper's Restorative Cream ............... 87c

50c N. B. R. Latherless Shaving Cream ................29c
(No brush required. A fine product)
50c Williams' Shaving Cream..34c
35c Peoples Palm & Olive Oil Shaving Cream..............19c
(Contains palm and olive oil. Does not dry on the face)
75c Barnard's Hair Tonic.....59c
(Keeps the hair and scalp in healthy condition)
40c Vaseline Hair Tonic.......32c
60c Danderine Hair Tonic.....42c
$1 Ja-pal-mo Hair Tonic......49c
(The hair tonic that really corrects dandruff)

★$1.10 Lady Esther Face Powder ............... 87c

$1 Lucky Tiger ..............69c
Packer's Scalptone ...........69c
$1 Vitalis Hair Tonic ........75c
60c Wildroot Hair Tonic......41c
65c D. & R. Cold Cream......42c
60c Ja-pal-mo Cold Cream....49c
(Thoroughly cleanses the skin. Does not dry it)
0c Ja-pal-mo Liquifying Cr...45c
(For a quick, deep pore cleansing. Melts to a delicate liquid upon contact with the skin)
50c Lady Esther 4-Purpose Cr..45c
65c Pompeian Mass. Cream...39c

★50c Wildroot Shampoo ............. 27c

72c Ponds' Cold Cream.......43c
50c Woodbury Cold Cream....34c
$1.10 Coty Face Powder.......98c
50c Ja-pal-mo Face Powder.....39c
(Soft and clinging. Blends well.)
55c Java Face Powder........42c
55c Ponds' Face Powder......49c
50c Mulsified Shampoo........38c
50c Ja-pal-mo Cocoanut Oil Shampoo ..................34c
(Gives a thick, creamy lather that thoroughly cleanses the hair and scalp)
50c Packer's Tar Shampoo.....39c

★30c Spiro Powder ............... 21c

25c Packer's Tar Soap.........19c
Big Bath Soap..................5c
25c Dermatone Soap .........19c
(Mildly medicated. Lathers abundantly. Fragrant)
10c Lifebuoy Soap ............6c

### NATIONALLY KNOWN REMEDIES AND PURITY DRUGS

$1.25 Absorbine Jr.............83c
75c Acidine Powder............63c
$1 Adlerika Compound........89c
$1.50 Agarol Compound.......98c
Alcorub, pt....................19c
35c Allen's Foot Ease..........25c
75c Anacin Tablets ...........69c
75c Analgesique Baume Bengue, 49c
60c Angiers Emulsion ........49c
35c Antiphlogistine ...........27c
$1.50 Anusol Suppositories.....89c
$1 Astring-O-Sol..............79c
$1.50 Atophan Tablets.........98c

★College Inn Tomato Juice Cocktail, 26 oz... 19c

60c Ayers Cherry Pectoral......55c
Bayer Aspirin, 100's..........59c
25c Beechams Pills ............23c
75c Bell-ans Tablets...........47c
25c Blue Jay Corn Plasters...17c
15c Boals Rolls Laxative......10c
$1 Bordens Malted Milk.......53c
50c Borolestone Antiseptic, pt..29c
(For bad breath, as a scalp rub, for after-shaving and for minor throat irritations)
30c Bromo Seltzer.............21c
60c Caldwells Syrup Pepsin....41c

★$1 Pepsodent Antiseptic ............ 63c

60c Capudine .................53c
75c Caroid & Bile Salts Tablets, 50's..................59c
25c Carters Liver Pills.........17c
25c Cascarets .................19c
40c Fletchers Castoria.........24c
Pitchers Castoria, 3 oz........17c
C. N. Disinfectant.........23c, 49c
Creolin Disinfectant ..........49c
$1.25 Creomulsion ...........89c
50c Cuticura Ointment........39c
75c Cystex Compound.........69c
$1.15 Dares Mentha Pepsin....79c
50c DeWitts Pills .............39c

★35c Mike Martin's Liniment ............. 43c

75c Dextri Maltose, lb.........59c
30c Dioxogen ..................23c
75c Doans Pills ...............49c
65c Dryco Baby Milk.........49c
30c Edward Olive Tablets.....25c
75c Enos Salt .................45c
$1.50 Eskays Glycero-Cod .....89c
$1.50 Eskays Neurophosphates ....................$1.25

E. Z. Nasal Cream.............35c
(A soothing, healing cream for the quick relief of head colds, hay fever and catarrh of the head or throat)
E. Z. Korn Remover...........35c
(No burn, no bandage, plaster or bother. A liquid that is easy to apply with the glass rod)
E. Z. Laxative Tablets.........25c
(Easy to take—easy to act. Small chocolate-covered pellets. A gentle yet thorough laxative)
E. Z. Nasal Spray.............50c
(Daily spraying with this soothing preparation will help you avoid colds)
E. Z. Voice Pastilles...........35c
(For throat and bronchial affections, coughs, colds, hoarseness, tickling in the throat and similar conditions)
E. Z. Throat & Chest Salve....35c
(For superficial congestions. A very penetrating salve with tested ingredients)
75c Fairchilds Essence of Pepsin ......................53c
60c Father Johns Medicine....45c
25c Feenamint Tablets.........19c
30c Fleets Phospho Soda.......23c
60c Formamint Tablets........43c

★$1 Wine of Cardui ............... 63c

35c Freezone Corn Remover....27c
Gerbers Cereal......15c; 2 for 25c
Gerbers Strained Vegetables, 15c; 2 for 25c
35c Gets-It, for corns.........29c
65c Glovers Mange Medicine....49c
$1.50 Grahams Burrows Elixir..98c
(For rheumatic pains, rheumatic fevers, lumbago and neuralgia.)
$1.50 Graham Alterative........98c
(A mild laxative for biliousness and headache due to temporary constipation.)
75c Grahams Analgesic Balm...49c
(Penetrates quickly and is readily absorbed. For the relief of rheumatic and neuritis pain, muscular aches and pains and minor congested conditions of the nose and throat.)
$1 Grahams Beef, Iron and Wine Tonic ......................89c
(A fine tonic for stimulating the appetite and for convalescents)
Bis-O-Carb Antacid Powder.....50c
(For flatulence, excessive acid in stomach and gastric distress. Gives quick relief. Tested ingredients.)

★50c Grahams Sodium Phosphate ........... 25c
(A pleasant saline laxative)

35c Grahams Violet Talcum....25c
(This borated talcum comes in a pound tin. Fine for baby, etc.)
$1 Graham Buchu Buttons.....89c
(A diuretic stimulant for the kidneys.)
Cinchotone Cold Tablets.......25c
(Start taking these tablets at the first sign of a cold.)
60c Grahams Compound Sulphur Salve...............49c
(Antiseptic, soothing, cooling, analgesic. A reliable preparation for skin irritations.)
$1.25 Grahams Emulsion of Cod Liver Oil...................98c
(Contains abundant quantities of Vitamins A and D. Recommended for building up weakened systems.)
50c Graham Gargle............42c
(To be used as a gargle in hoarseness and coughs due to colds.)

50c Graham Laxative Cold Capsules ...................45c
(Brings quick relief. Contains tested ingredients.)
$2 McDades Prescription......$1.69
(Builds up the nervous system, enriches and purifies the blood and stimulates the appetite.)
75c McElroys Eye Lotion.......49c
(Metal eye cup included. A soothing, harmless and effective lotion for irritated conditions of the eyes.)
50c Graham Milk of Magnesia, pt..................39c
(This concentrated milk of magnesia counteracts conditions of the mouth and stomach.)
$1 Nuxtone Tablets............89c
(Recommended for loss of energy, nervousness, sleeplessness, over work and for enriching the blood.)
Grahams Cough Syrup.........25c
(A reliable preparation containing tested ingredients for the relief of coughs.)

★65c Mistol Nose Drops ................ 43c

50c Grays Gly. Tonic..........45c
30c Groves L. B. Q.............23c
$1 Haleys M-O................79c
Halls Expectorant ............35c
(Contains a combination of well-known ingredients.)
60c Hexasol ..................49c
35c Hexin Tablets ............32c
30c Hills Cascara Quinine......19c
$1 Horlick's Malted Milk......69c
$1 Hypo-Col Tonic ...........89c
$1 Ideal Antiseptic ...........59c
(You will like this pleasant-tasting, effective antiseptic. Full pint size)
50c Iodex Ointment ..........39c
85c Jad Salts .................54c
60c Condensed Jad Salts......49c
$1.25 Konjola Tonic............89c
$1 Lavoris Mouth Wash.......66c

★35c Smith Bros. Cough Syrup ................ 23c

Key's Nose Drops.............35c
85c Kruschen Salts............73c
30c K-Y Jelly ................23c
75c Listerine Antiseptic .......59c
50c Lysol Disinfectant ........39c
$1 Marmola Tablets ..........67c
60c McCoy's C. L. E...........41c
75c Mellins Food .............59c
50c Midol Tablets ............35c
$1.25 Min-Rol-Psyllia .........89c
(A palatable, delicately fruit flavored, non-irritating combination of mineral oil, psyllium seed and phenolphthalein. An intestinal cleanser and lubricant.)
85c Moones Emerald Oil.......74c
60c Musco Rubbing Oil........50c
(Contains oil of wintergreen. Quickly penetrates, bringing relief for sore, tired, aching muscles)
Nutraven Tonic ..............$1.00
(Agreeable to the taste. Recommended as an appetizer and as a stomachic tonic)
$1 Nujol Oil, pt..............63c
$1 Ovaltine Health Food.......69c
35c Omega Oil ...............25c
75c Pazo Pile Ointment.......49c
60c Pertussin .................49c
$1.50 Petrolagar...............89c
$1 Pile-Foe, for piles.........89c
$1.50 Pinkhams Compound.....89c
45c Pluto Water ..............32c
60c Rem Cough Remedy......45c
60c Resinol Ointment ........39c
35c Vick's Vapo-Rub...........22c

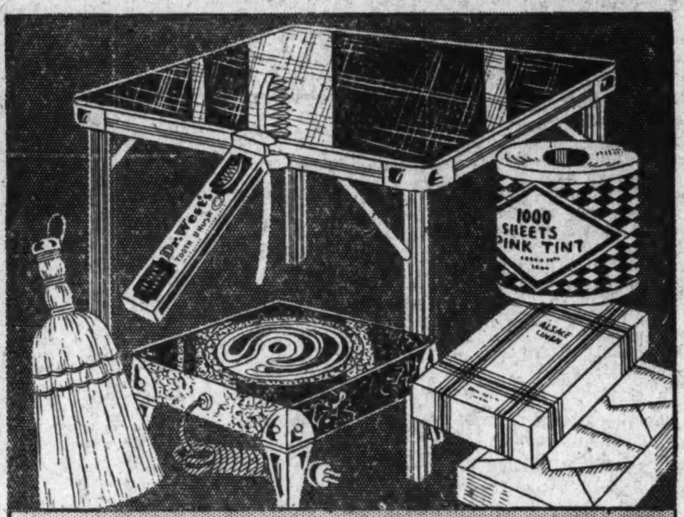


### SUNDRIES & NOTIONS

La Cross Tweezers.............25c
La Cross Nail Files............25c
Loose Leaf Scrap Books........29c
Photo Albums.................49c
Hair Pins, box................10c
Bobby Pins, card..............10c

★10c Tinted Toilet Tissue, rolls of 1000 sheets .......... 6 for 29c

Venida Hair Nets..............10c
Sanitary Aprons...............25c
Rubber Household Aprons......39c
Dundee Bath Towels...........25c
(24 by 46 inches in size. Attractive colored borders. Highly absorbent material)
Styptic Pencils................10c
Eye Bath Cups................10c
Utility Rubber Gloves..........29c
Gladiator Playing Cards.......49c
(A double deck of cards)
Grip-Tite Nipples...............5c
J. & J. Couettes...............10c
Weather Thermometers........25c
Eveready Shaving Brushes.....69c
Excell-All Tooth Picks..........5c

★98c Card Tables ................ 67c

Vim Ray Lamps, with stand...$2.98
Heating Pads.................$2.98
Electric Curling Irons.........69c
Electric Flatirons.............98c
Electric Cord Sets............29c
Electric Corn Poppers.........79c
Cube Fountain Syringes.......69c
Cube Water Bottles...........69c
Salute Alarm Clocks..........98c
Biltmore Pocket Watches......98c
Mickey Mouse Electric Clocks.$1.59
Pocket Knives.................25c
Gem Razor & 5 Double Edged Gem Blades ....................49c
Swee-Do Razor and 10 Double Edged Swee-Do Blades.............49c
Household Shears..............29c
Hair Brushes..................98c
Hand Brushes.................23c
Tooth Brushes.................19c
Drip-O-Lators, 6-cup...........49c
French Fryers.................59c
Bowling Alley Games..........69c
Checkerboards and Men........29c
Table Tennis Sets..............98c
Square Deal Poker Chips.......39c

★19c Whisk Brooms................ 13c

Ear & Ulcer Syringe...........19c
Kleinert Crib Sheeting.........19c
Kleinert Baby Pants...........19c
Bottle Brushes................10c
Suede Zipper Bags.............98c
Steel Tape Measures...........25c
Assorted Bill Folds............49c
$1.25 Dr. Dobells Atomizers.....98c
Men's Dressing Combs.........19c
Duratex Pocket Combs.........19c
Thermos Lunch Kits.........$1.49
(Complete with a half-pint Thermos Bottle)
Photo Flash Lamps............15c
Canary Whistlers .............10c
Nomar Camera and Agfa Film..69c
Metal Utility Boxes............29c
So-Lo Shoe Repair Kits........20c
Refuse Pails..................98c
Household Scales..............98c
Bathroom Scales............$1.79
Aluminum Broilers............49c

Full Skin Chamois.............98c
Aluminum Percolators, 8-cup...59c

★25c Alsace Linen Stationery ............. 16c

Major Cement.................20c
Plastyx Solder................25c
Gas Stove Toasters............17c
Glass Fruit Reamers...........15c
Refrigerator Bottles...........10c
Hawk-Eye Cameras, No. 2-A...$1.49
No-Tangle Key Cases..........25c
Thermos Tankard Set........$1.98
Beauty Mirrors, on stand......59c
Magnifying Mirrors ...........39c
Electric Toasters..............49c
Electric Marine Lamps.........98c
Aluminized Bed Pans........$1.49
Enameled Bed Pans..........$1.98
Fever Thermometers...........98c
Boy Scout First Aid Kits.......79c
Enameled Irrigator Cans.......69c
Hospital Cotton, lb. roll.......29c
Nurses Charts.................25c
Goodrich Ice Caps.............98c
Clinton Throat Bags...........98c
Vaginal Syringes..............79c
Bath Sprays...................59c

★98c 1-Burner Electric Stoves ................ 77c

Orangewood Sticks............10c
Emery Boards...........10c, 15c
Gem Nail Clips, Jr............25c
Safety Roll Can Openers.......15c
Pencil Sharpeners.............89c
Pruning Shears................98c
Hair Clippers..................79c
Boy Scout Knives .............25c
$7.50 Ingraham Wings Wrist Watches ................$2.95
$5 Ingraham Wrist-Fit Wrist Watches .................$2.49
Baby Pacifiers.................10c
Teething Rings................10c
Hygeia Bottles, 8 oz...........15c
Electric Bottle Warmer.......$3.49
Annandale Stationery..........39c

★50c Dr. Wests Tooth Brush, in carton........ 23c

Lonsdale Club Stationery......69c
(Contains 24 double sheets and 24 envelopes to match.)
Varsity Ripple Stationery......49c
(Contains 72 single sheets.)
Varsity Ripple Envelopes......39c
(Contains 50 quality envelopes.)
Majestic Fountain Pen & Pencil Set .........................98c
Ambassador Fountain Pen & Pencil Set .........................98c
Pick Fountpencil.............$1.00
Ambassador Fountain Pens....79c
Ambassador Mechanical Pencils.39c
Pyrex Nursing Bottle, 8 oz......20c
Infant Rectal Syringe..........25c
Baby Ben Chime Alarm Clocks $3.50
Baby Ben Alarm Clocks......$2.95
(Plain Dial. Black and nickel finish.)
Baby Ben Alarm Clocks.......$3.95
(Luminous Dial. Black and nickel finish.)
Twinplex Stroppers ..........$1.75
25c Kotex Napkins.............18c
30c Modess Napkins............13c
Goodrich Bulb Syringes........79c

## All This Week - PEOPLES STRAWBERRY FESTIVAL

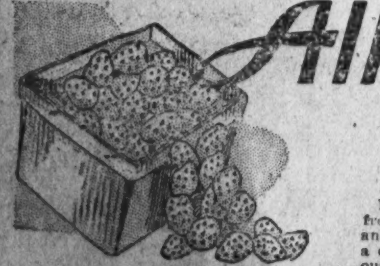

**FRESH STRAWBERRY SHORT CAKE**
Delicious short cake with fresh, flavorful strawberries and fluffy whipped cream . . . a delicacy that everyone thoroughly enjoys. **15c**

**FRESH STRAWBERRY ICE CREAM SODA**
Dip a pair of straws into one of these tasty sodas . . . wholesome ice cream, fresh strawberries and lively soda water. **10c**

**FRESH STRAWBERRY ICE CREAM SUNDAE**
A large dipper of refreshing ice cream smothered with fresh whipped cream and luscious scarlet red Southern Strawberries. **15c**

**FRESH STRAWBERRY MILK SHAKE**
A delicious drink that "hits the right spot" at all times. Wholesome milk, ice cream strawberries, blended. Served with wafers. **10c**

City News

# The Washington Post

City News

COPYRIGHT, 1934, BY THE WASHINGTON POST PUBLISHING CO.

SUNDAY, JANUARY 21, 1934

ENTERED AS SECOND CLASS MATTER. POSTOFFICE, WASHINGTON, D. C.

## Capital Keeping Step With Rest of Land in Playground Development

Post Staff Photos.

*"A place to play for everyone" is the slogan of emergency program workers from coast to coast, and Washington, which already possesses a wide variety of recreational facilities, is striving to provide outdoor amusement for still greater numbers. Above is pictured the Takoma-Manor Park Recreation Center, in an embryonic stage, which is being built under CWA auspices by the office of National Capital Parks. Views are looking east from Third street, near Van Buren. Insert, left, is of swimming pool, 175 by 100 feet. Tennis courts already are in use. The playground and recreation center will be about four blocks square.*

## Bill to Raise Gas Tax 2c Here Offered

### Measure Is Climax to Agitation in Virginia and Maryland.

### Alexandria Man Gives House Proposal to Equalize Levies.

An increase in the District's gasoline tax from 2 to 4 cents a gallon and discontinuance of special assessments for street improvements were proposed yesterday in a bill introduced in the House by Representative Howard W. Smith, of Alexandria.

The bill also would abolish the special gasoline tax fund, thereby making gas tax revenue available for all public improvements in the District. The fund can now be expended only on highways and bridges.

The measure is the second proposing a raise in District gasoline taxes to a par with that in nearby States and is the result of agitation by nearby Virginia and Maryland dealers against the lower Washington tax.

Representative Smith declared that the bill was also intended to prevent the bootlegging of gasoline from Washington into Virginia and other Southern States.

**Would Shift Tax to Autoist.**

Tacked onto the document is a plan already proposed by the District Commissioners to require licenses and $20,000 bonds of all gasoline importers operating in the District.

This provision is intended to prevent a repetition of an accumulation of back gasoline taxes that a few months ago amounted to $50,000 and resulted in the loss of several thousands of dollars when one of the delinquent importers quit business with the taxes still unpaid.

Rep. Smith says his bill will transfer the burden of taxation for maintenance of Washington's streets from property owners to the motorists, where, he says, it properly belongs. He believes that it may lead to another reduction in the realty tax, which was cut last year from $1.70 to $1.50.

District officials who handle the fiscal policies are favorable to the provision which would open the gasoline tax revenue to general public improvements, and it would doubtless provide more money for school and other construction.

**Would Cut Property Taxes.**

A 4-cent gasoline tax tax would raise about $4,000,000 annually in the District, according to compilations by Auditor Daniel J. Donovan. Collections from the 2-cent tax during the fiscal year amounted to $1,930,000.

Direct savings to property owners from special assessments, however, would amount to only about $500,000, Donovan said. The net increase of the added tax would be aporoximately $1,500,000.

Under the licensing provision, importers would be charged $5 a year and their licenses would be subject to revocation by the assessor if they failed to pay the gasoline taxes within a specified time. Any importer whose license was revoked could not obtain another license for a year. The bond would protect the District from loss in case the importer could not pay the back taxes.

The bill does not repeal the special assessment law but states that "no special assessments shall be levied . . . for improvements completed after the effective date of this act."

## Probation Conference Planned in February

The Washington Council of Social Agencies will sponsor a special conference of probation early next month.

Walter Davidson is chairman of the conference. Arrangements are being made by Mr. and Mrs. Jesse Adkins, Miss Fay Bentley, Mrs. E. W. Brandes, Maj. Ernest W. Brown, Dr. Frank W. Ballou, Joseph E. Dayton, Adjt. Gilbert Decker, Miss Jeanette Ezekiels, Miss Estelle Foster, Charles M. Fyfe, Mrs. Charles A. Goldsmith, J. B. Gwin, Mrs. Charles S. Hamlin, R. L. Huff, Dorsey W. Hyde, jr., Miss Agnes Leisy, Lieut. Rhoda Milliken, Joel Moore, Allen Pope, Mrs. W. A. Roberts, Mrs. J. N. Saunders, Amos Steele, Elwood Street, Miss Mildred Terrett, Carl Wideman, Dr. D. W. Willard and George S. Wilson.

## Lecture Series Slated About Social Case Work

Lectures on social case work will be given each Friday at 3:30 o'clock at the District office of the Associated Charities, 701 A street southeast, by John Melpolder, chairman of the Eastern District Conference of the Associated Charities.

Mr. Melpolder will discuss phases of case work designed especially to interest the volunteer social workers who are taking up this form of welfare work.

## New Directors Elected At Wheatley Y. W. C. A.

Miss Louise Cabaniss, Mrs. Beatrice Francis, Mrs. J. Hayden Johnson, Mrs. Virginia R. McGuire, and Mrs. Alice Nelson Williams were reelected to the board of the Phyllis Wheatley Y. W. C. A., at the annual meeting last week.

New members of the board elected were Mrs. Sue Bailey Thurman and Miss Estelle Massey.

## Park Planning Board Favors Gravelly Site

### Point Endorsed for New Capital Commercial Airport.

Reaffirming its suport of Gravelly Point as the site of a municipal airport for Washington, the National Capital Park and Planning Commission yesterday concluded its three-day meeting. The commission indorsed the District-Virginia boundary bill, approved extension of Prospect street in Georgetown to meet traffic conditions and heard a report on civil works projects.

Testimony given at the House hearings last week by Chairman Frederic A. Delano and Arno B. Cammerer, executive officer, that Gravelly Point is logical for an airport was sustained by the planning body. The commission, however, favors closing Military road and taking other steps necessary to make Washington airport a safer, but temporary, landing field.

The Gravelly Point project, which would cost $2,500,000, has support of Senator King, a member of the commission.

Hearing will open before the House Judiciary Committee Thursday on the boundary bill of Representative Howard W. Smith, of Virginia. It would have three persons appointed—one by the District, one by Virginia and the third by President Roosevelt—to settle the dispute. The commission approved the bill, with minor changes.

John Nolen, jr., director of planning, reported 12 CWA employes are making maps for use in real estate assessments and the slum clearance program. Another project, to start soon if CWA funds are alloted, is a colored housing survey in the southeast and southwest sections. This will employ 25 enumerators.

The commission also is planning a transportation survey, in cooperation with the Public Utilities Commission.

Designs for the development of Unit No. 1 in Rock Creek Park, extending from the District line to the Bethesda-Silver Spring road, as a recreational area were submitted by T. C. Jeffers, landscape architect.

## Connally to Discuss "Roosevelt Recovery"

"The Roosevelt Road to Recovery" will be discussed by Senator Tom Connally, Texas, at a meeting of the District division of the Young Democratic Clubs of America tomorrow at 10 p. m. at the Willard Hotel. The address will be broadcast over station WMAL.

Marvin Cox, president of the local club, who has just returned from Georgia will preside. During his absence, the membership of the club has increased from 800 to approximately 1,100.

## First Community Clubs Will Open Tomorrow

The first two Community Center clubs for young men and boys will be opened tomorrow night—one at the Macfarland School, Thirteenth and Allison street northwest, and one for colored youths at the Terrill School, M street between First street and New Jersey avenue northwest.

A minimum age limit of 16 will be fixed until the program is enlarged. The clubs were organized through the interest of Henry I. Quinn. Programs will include games, athletics, shop work and reading.

## Pie Eyed

Talk of the rising cost of living means nothing to Willie Wilkes, 33, colored, of 1628 Kramer street northeast.

For instance Willie wanted to pay only .286 cents each for the pies Mrs Mary Freedman sells in her bakery adjacent to his home.

Arraigned before Police Judge Ralph Given yesterday, Willie said Mrs. Freedman owed him four cents, and so he took 14 pies as collateral. Police arrested him a few minutes after he had walked off with the tray of pastry and all the pies were intact.

Judge Given sentenced Willie to ten days in jail.

## Progress Over Nation in Government's Re-Creation Program Is Reported at Conference of Regional Leaders Here.

John Public in Walla Walla, Wash., Key West, Fla., Portland, Me., San Diego, Calif., and all intermediate points is going to have the best playground system in the world if efforts now being exerted under the Administration's emergency program are any criterion.

Five district officers of the Interior Department's division of State Park Emergency Conservation Work yesterday concluded a week's session here at which considerable progress was reported on recreational development throughout the country.

Cooperation of the central and State governments in building regional recreational areas originated early last summer when the President authorized the use of CCC youths for this purpose. On October 1, 1933, at the close of the first period, 105 camps of Civilian Conservation Corps recruits were engaged in this work, involving 22,260 men.

By January 1, 1934, when the second period closed, 238 CCC camps were engaged in park development, enrolled personnel numbering 47,600. On the technical and supervisory staffs were 2,800 men. Operations now are under way in 182 parks in 32 States.

The five district officers, who conferred with Conrad L. Wirth, assistant director of the National Parks Office, and Herbert Evison, supervisor of State Park E. C. W. are:

Melvin B. Bergerson, White Plains, N. Y., first district, comprising the New England and North Atlantic States to the southern boundary of Pennsyvania; Paul V. Brown, Indianapolis, second district—the Lake, Upper Mississippi and Ohio Valley States; Herbert Maier, Denver, third district—the Plains and Rocky Mountain States, from Canada to southern Texas; Lawrence C. Merriam, San Francisco, Calif., fourth district—Pacific Slope and Coast States; H. E. Weatherwax, Richmond, Va., fifth district—South Atlantic and Gulf States of the deep South.

Under them are staffs of landscape architects, engineers and technicians, who are attempting to create an integrated system of State parks which will give every citizen his nearby playground out of doors.

## HomeMortgage Of HOLC Held Ideal Binder

### Past Financing Methods Called Barbarous by Frizzell.

The type of mortgage being made today by the Home Owners Loan Corporation is the home mortgage of the future, Paul J. Frizzell, manager of the District office of the Home Owners Loan Corporation, told the Harvard Club yesterday.

Frizzell visualized the elimination of the individual ownership of a mortgage, and the "vicious individual ownership of a part of a mortgage."

"We can eliminate the unsound, short-term, unamortized first mortgage, which, in good times, encourages an owner to pay for his home, and in bad times, takes that home away from him," the local manager declared. "We can eliminate the second mortgage, which exacts a terrific toll in the price of a home because of its high cost of liquidation, and because of the speculative element it introduces into the profit factor."

Home financing methods of the past, Frizzell said, have encouraged inferior construction, have brought about fictitious prices, and have retarded the development of new ideas. Compared to the automobile and other industries, he said home building is still in the dark ages.

"There never has been such an opportunity as exists today to replace the shambles of the past with something that not only will facilitate the extension of home-ownership, but will safeguard both the home buyer and the investor in home securities," Frizzell asserted.

## Boys Club Will Hold Open House Friday

Annual open house of the Boys Club of Washington will be next Friday evening at the club headquarters, 230 C street northwest. Annual meeting of the board of trustees will be the same evening.

The program will be featured by an exhibition by the art class, demonstrations of woodworking and printing, and a basket ball game between two of the club teams, one of which has held the District championship for the last two years.

## Infant Dies After Fall From Bed; Broke Thigh

An 8-months-old baby died in Children's Hospital yesterday from injuries suffered several weeks ago in a fall at its home.

The infant, Nettie Daniels, colored, of 1020 Lamont street northwest, fell from bed. Complications from a fractured thigh caused the child's death, physicians said.

## Maintenance Suit by Wife NamesEdwards

### Theodore Roosevelt Aid Charged as Deserter in Action.

Mrs. Margaret J. Edwards, 6310 Florida street, Chevy Chase, Md., yesterday in District Supreme Court filed suit against John H. Edwards, 1609 Connecticut avenue northwest, Assistant Secretary of the Treasury under President Theodore Roosevelt, for maintenance.

Mrs. Edwards' bill said that her husband deserted her 21 years ago. She said they were married in 1898 and have three children, John H. Edwards, jr., and Barbara and Margaret Edwards. The latter two make their home with their mother.

Mrs. Edwards charged that her husband has contributed only about $50 a month for her support. This, she insists, is insufficient. The husband was pictured in the suit as "actively engaged in business pursuits, occupies a sumptuous duplex apartment, has a retinue of personal servants, entertains lavishly members of the opposite sex, and gives expression and indication of prosperity and wealth."

John H. Edwards, a former assistant Secretary of the Interior, informed a Post reporter he was not the person mentioned in the suit. He explained that he was unmarried and that he was continually getting calls and messages "for the other Edwards."

## New Studies of Singers' Voices Discredit Old Teaching Ways

### Methods of Vocal Culture Now Are Erroneous, Research Shows.

Will new theories of voice culture founded on scientific fact bring more beauty to the singing voices of the future?

It was announced yesterday at the Carnegie Institution that the results of experiments indicate many present theories as to how singers should be trained are false.

Studies of many famous opera and concert singers' voices showed that old ideas of tone production will have to be changed.

For several years, Dr. G. Oscar Russell, research associate of the institute, has been taking motion pictures and X-ray photographs of the vocal organs of famous singers to determine why voices are of different quality

The main conclusion from these experiments is that voice teaching is founded, in part, on theories that are erroneous. It may be expected that when his research is completed, new training methods which will better develop beautiful voices will be advanced.

In his study, Dr. Russell has received splendid cooperation from many of the great operatic stars, notably from Mme. Lucrezia Bori.

To take the X-ray photographs, Dr. Russell developed an apparatus by which a determined note or vowel of the singer's voice automatically opened the camera shutter.

With this he was able to secure a series of photographs of Mme. Bori's vocal organs with synchronized sound records covering a wide range of pitches, voice qualities and vowels.

Harris & Ewing Photo.

*DR. G. OSCAR RUSSELL.*

From these results, he declared the theory of nasal resonance, which is advanced to account for voice quality difference, will have to be changed.

In the case of Mme. Bori the opening to the nasal passages remained closed under practically every circumstance.

The X-rays of Bori's throat also showed, he said, that the larynx does not always rise on all high pitches and fall on low pitches, as has been commonly believed.

## Gas Companies' Figures Point To Rate Boost

### But Utilities Commission Still Has Its Own Experts to Hear.

If the Public Utilities Commission should accept the valuation figure of $32,000,000 placed on the Washington and Georgetown Gas Light Companies by company experts, and use 7 per cent as a fair return on their capital investments, an increase in District gas rates will result, it was indicated yesterday.

The valuation of $32,000,000 is $12,000,000 in excess of the valuation which, it is understood, is to be placed on the companies by experts for the commission, who will begin testimony when the company witnesses have concluded. Of this disparity, approximately $10,000,000 is in valuations for mains, going concern, working capital for merchandising and cost of financing.

In 1932, the combined net earnings of the companies amounted to $1,929,000. If the commission accepts the $32,000,000 valuation figure and if 7 per cent is considered the fair return, then the companies would be entitled to earnings of $2,240,000.

Conversely, it was indicated, if the commission regards the valuation of its own experts as correct a reduction in gas rates would be the result. If the $20,000,000 figure is accepted and the same return is alowed, then the companies' net earnings would be $1,400,000, or a reduction of $529,000 on the basis of net earnings for 1932.

Cross examination of Luther R. Nash, a public utilities expert, disclosed yesterday that when less efficiently managed, the more valuable a gas plant may be for ratemaking purposes, when going concern value is computed.

**Illustrates His Point.**

As part of the $3,600,000 going concern value, Nash testified, there is an item of $1,700,000 as the cost of attaching customers. Efficiency in attaching customers, he said, would reduce the going concern value, while inefficietcy would increase it.

Tomorrow, company witnesses will begin testimony on depreciation. The company figures on depreciation, it is understood, are several million dollars less than the figures of the commission. After testimony on depreciation and merchandising is completed, the commission will begin hearing testimony of its own experts.

## No Scrap

### Police Tell Marines to Go —and They'll Go.

The Marines are to be ousted—and by the police.

The headquarters of the Twentieth and Sixth Marines Reserves, now on police property at 458 and 460 Louisiana avenue and in a portion of the old Metropolitan M. E. Church on John Marshall place, will have to be moved.

The Police Department needs room for storage purposes and the Emergency Relief Committee needs additional space for its operations

Orders have been issued for vacation of the premises. Actual vacating plans are to be discussed Monday at a conference between Superintendent of Police Brown and Maj. Lucian T. Vandoren, of the Marine Brigade.

## Gotwals Given Special Sewage Plant Report

### Engineers Propose 4-Year Term for Building New System.

A supplemental report by sanitary engineers making a special survey of the District sewage system was given yesterday to Engineer Commissioner John C Gotwals, recommending the proposed $8,000,000 sewage disposal plant be construted over a period of four years.

The engineers estimated expenditures would be $500,000 for the first year, $2,000,000 for the second year, $3,000,000 for the third year, and $2,500,000 for the fourth year. The plant would care for the needs of the District until its population reaches 850,000.

Through construction of the sewer, the engineers say, the present offensive appearance of the Potomac River will be eliminated, rendering it more suitable for navigation, pleasure boating and fishing.

If the sewage plant is approved, the report says, the river below the District will be much safer for bathing. However, it will not be entirely safe, it is pointed out, because of the necessary discharge of sewage from storm overflows.

Maj. Gotwals will ask Congress to authorize proceeding with the work.

## Veteran's Baby Needs Crib; Have You One?

Somewhere in Washington is the baby of a former service man, cooing and crying intermittently, despite the fact it has no crib.

The District Chapter of the Red Cross yesterday appealed, through The Washington Post, for a crib for the child. The infant needs a baby carriage, also, officials said. Anyone having the necessary articles was asked to communicate with the Red Cross House at Walter Reed Hospital, or telephone National 1910, Branch 244.

## Library Association To Hear Fine Arts Head

The District Library Association will hear an address by Mrs. Charles B. Moore, chairman of the Fine Arts Commission, in the children's room of the Public Library Tuesday evening.

Her topic will be "The Planning of the City of Washington." Another address, "The Washiontonia Collection of the Public Library," by Miss Ethel Lacy, curator, also is scheduled.

## Boy, 7, Badly Hurt When Hit by Auto

William Smart, 7, of 456 M street southwest, received a possible fractured skull yesterday when struck by an automobile near his home.

Physicians at Emergency Hospital said his condition was critical.

## Retreat Set Thursday At St. Joseph's Church

A day and evening of recollections will be held by the Sisters of Atonement, Thursday at St. Joseph's Church. The services will be conducted by the Rev. P. McAdam, under auspices of the Retreat League.

The first period of worship and recollection will begin at 10 a. m., and end at 5 p. m. The second period will be at 6 p. m.

## Harvard Plans Artemas Ward Memorial Here

### $50,000 Appropriated for Statue of Colonial Warrior.

Harvard University has appropriated $50,000 to immortalize one of her illustrious sons in sculpture, and the sculpture will be given the Nation's Capital, it was announced yesterday by the Fine Arts Commission.

Gen. Artemas Ward, who was jurist, soldier, and member of Congress, will be the subject of the statue, which will be located near American University at the circle where Massachusetts and Nebraska avenues converge. American University has donated a part of the land needed, and the balance will be purchased by Harvard out of the $50,000 appropriation.

Erection of the memorial already has been approved by Congress.

The commission praised the location chosen, pointing out that the monument will be visible in silhouette from four sides and has the advantage of being situated in Washington's longest thoroughfare.

Gen. Artemas Ward, not to be confused with the writer, Artemas Ward, was born in Shrewsbury, Mass., in 1727. He was graduated from Harvard in 1748. After serving as lieutenant colonel in the French and Indian War, he was appointed brigadier general by the Provincial Congress of Massachusetts in 1774.

Appointed as a major general by the Continental Congress in 1775, he was in command of the forces besieging Boston until relieved by Gen. Washington. Later he served on the Massachusetts bench, was a member of the Continental Congress and, from 1791 to 1795, was a Bay State Representative in Congress.

The memorial planned here is the second to be created by Gen. Ward's alma mater. After he died in Shrewsbury in 1800, Harvard purchased his home, to be maintained in his honor.

## Quick Action Averts Blast

### Match Fires Gasoline Hose as Fuel Is Being Unloaded.

Quick action by a gasoline truck driver and a bystander yesterday probably averted disaster after a man tossed a match in the direction of an open underground tank.

Gasoline was being hosed from a 1,000-gallon truck to the underground storage tank in a filling station at 3279 M street northwest. The man walked by and flipped the lighted match.

The wet hose began to blaze. So did a puddle of gas around the tank opening. Driver A. R. Keyes, of Baltimore, closed the valve on the truck, and drove it to safety.

Meanwhile, James Power, of 1832 Thirty-fifth street northwest, unhooked the smouldering hose from the gas truck.

While this was going on, the match-thrower disappeared. Police broadcast a lookout for him on descriptions furnished by witnesses.

## Roper Will Address Kiwanians Thursday

Secretary of Commerce Daniel C. Roper will address a joint meeting of Kiwanis clubs at the Mayflower Hotel Thursday, according to Lewis T. Breuninger, president of the Washington Kiwanis Club.

Secretary Roper will speak on "The Life and Work of President Roosevelt." Members of the Alexandria and Arlington County clubs will attend.

## School Nursery Classes Delayed by CWA Rule

Organization of nursery classes in local schools has been held up temporarily, pending instructions from CWA headquarters.

Under the recent order of Harry L. Hopkins, Federal relief administrator, no further equipment can be purchased until more money is appropriated. School officials are anxious to know if this affects the local education program, as purchase of equipment is necessary.

## Mrs. Wilson Likely Liquor Board Choice

### Women Board Members Brings First Wrangle by Commsisioners.

### Hope Offutt Will Accept Post; $5,000 Salary Held Obstacle.

Awaiting President Roosevelt's signature to the local liquor control bill, the District Commissioners are enmeshed in their first major quarrel, precipitated by Commissioner George E. Allen's insistence that two women be appointed to the Liquor Control Board, and Commissioner Melvin C. Hazen's equal determination that but one shall be selected.

Ultimately, the question as to the number of women members will probably be decided by Postmaster General Farley, who is to confer with the Commissioners on the selection of appointees to the board.

Engineer Commissioner John C. Gotwals sides with Commissioner Hazen on the subject, but confesses his mind is "still open."

**Seek Mrs. Wilson.**

Selection of the personnel is expected to be announced as soon as the Chief Executive's signature is affixed to the bill. Presumably, this will be done tomorrow or Tuesday. Who will be chosen has yet to be decided, although it is understood the Commissioners would like to have Mrs. Woodrow Wilson, widow of the wartime President, as one of the members.

Mrs. Wilson has not been approached, but well-informed circles indicated she would soon be asked by the Commissioners to accept the position. The Commissioners are anxious to have most outstanding citizens on the board. The War President's widow refused to see newspapermen; but her secretary said Mrs. Wilson would have no comment to make until a request to serve came from the Commissioners.

Whether Mrs. Wilson could legally serve constituted another vexing problem. The position pays $5,000 a year, less economy pay cuts, and Mrs. Wilson is now receiving a pension of $5,000 from the Government as a President's widow.

Under the economy act, anyone receiving a Government pension is precluded from accepting other Government compensation, unless the person elects to temporarily relinquish the pension.

**Offutt Also Sought.**

The Commissioners are understood to be anxious to have George W. Offutt, prominent banker and lawyer, as another member of the board. There is some doubt in their mind, however, that he could be persuaded to leave his business to take a $5,000-a-year job. Commissioner Hazen is anxious that he take the job temporarily, at least.

Others who are being given serious consideration are Dr. Fred W. Buck, who advocated the dispensary system in the hearing on the liquor bill, and Enos S. Newman, a business man, both of whom are reported to have excellent indorsements. Dr. Buck's application is reported to have carried the approval of a score of Representatives, Senators and prominent merchants and lawyers.

Among the women who are being advanced as candidates are Mrs. J. Borden Harriman, prominent in Democratic circles; Mrs. J. W. Frissell, active in women's club affairs; Mrs. William Beverly Mason, wife of a prominent Washington physician; Mrs. Elizabeth T. Sullivan, active in civic associations, and Miss Etta Taggart, a lawyer.

Quarters for the board have yet to be leased. It is impossible, Commissioner Hazen said, to find rooms for it in either the District Building or the Ford Building, where some of the District offices are located.

**Order Building Survey.**

The Commissioners have ordered a survey made of the National Press, Munsey, Earle, and Washington buildings, to find suitable quarters. The Commissioners believe that at least five or six rooms will be needed.

In his advocacy of a board dominated by women, Commissioner Allen advanced the belief that if women had exercised some control over liquor in past years, the country would have not experienced prohibition. Since liquor influences the home, he believes the majority of the board should be women, because of their closer contacts with home life.

While conceding that women would have a "wholesome influence" on the board, Commissioner Hazen believes that it is a man's job to be in charge of the inspection of liquor establishments. "One woman on the board would be sufficient," he said.

There have been a number of candidates advanced for the three positions as assistants to the corporation counsel. These appointees will have charge of prosecuting violations of the liquor bill.

## Inquest Set Tomorrow In Auto Victim's Death

A coroner's inquest will be held at 11 a. m. tomorrow into the death of Lawrence Harry, 30, of 4907 Howard street northwest, struck by an automobile Christmas Eve.

Harry died early yesterday in Emergency Hospital. He was hit by the machine of Page G. Johnson, colored, of Chesterbrook, Va. Johnson failed to stop after the accident, police said, but later gave himself up. He wsa charged with failing to report an accident immediately.

# Peery Delays Naming Three State Officers

## Four Candidates in Race for Agriculture Post in Virginia.

Richmond, Jan. 20 (AP).—Gov. Peery is unwilling to say when he expects to fill the positions of commissioner of agriculture, comptroller, and commissioner of fisheries, for all of which there is competition.

George W. Koiner, commissioner of agriculture for many years, faces a contest from at least four prominent farmers in various sections of the State.

These include Berkeley D. Adams, of Charlotte, member of the House of Delegates; G. F. Holsinger, of McGaheysville; C. Nelson Beck, of Charlottesville, president of the Virginia State Dairymen's Association, and J. S. Wills, of Botetourt, farm demonstration agent.

The Charlottesville Chamber of Commerce Board and individual members of the Albemarle County Board of Supervisors, have indorsed Mr. Beck. He is secretary of the Virginia farm debt adjustment committee, and says he is not a candidate for the post of commissioner of agriculture.

**Combs Unopposed.**

There are no declared candidates for comptroller. A. B. Gathright, the incumbent, named by Gov. Pollard to succeed E. R. Combs when the latter resigned to accept a Federal appointment, desires to continue in office.

Henry Gilmer, of Gate City, State highway commission member, has been mentioned as a possible candidate. D. R. Hunt, former Roanoke commissioner of the revenue, is understood to be out of the running because of his recent acceptance of a Federal appointment.

O. A. Bloxom, of Isle of Wight County, is the chief competitor of Richard Armstrong, who is seeking reappointment as commissioner of fisheries. Delegations favoring the two aspirants called on Gov. Peery today.

The governor declined to comment on a conversation he had with William E. Carson, chairman of the State commission on conservation and development. It has been suggesed this post should be a full-time job.

**Tax Proposals Fought.**

Charlottesville, Jan. 20 (Spl.).—A double-barreled attack against proposed Virginia tax legislation has been made by Charlottesville merchants and theater men.

In resolutions mailed to State legislators in session in Richmond, the Charlottesville Retail Merchants Association condemns the proposed sales tax plan as "unjust and unfair" and "liable to endanger the return of prosperity."

The theater owners today attacked Gov. Peery's suggestion for a 5 per cent levy on gross admissions of theaters as discriminatory.

Both groups hold "any tax based upon volume of business rather than upon profits made in business" to be unreasonably hard. "To single out any legitimate industry such as the theater industry and discriminate against it is both unjust and unfair," said Mayor F. W. Twyman and Hunter Perry, owners of three theaters here, in a statement.

**Ministers Oppose Betting.**

Staunton, Va., Jan. 20 (Spl.).—The Staunton Ministerial Association has come out in no uncertain terms against any attempt to legalize "gambling, both public and private, including race-horse betting," in Virginia.

A resolution introduced at a special meeting by the Rev. R. L. St. Clair, and seconded by the Rev. Dr. G. G. Martin, opposing betting and Sunday amusements, was unanimously adopted.

A copy of the resolution will be sent to Gov. George C. Peery and to the Staunton-Augusta members of the General Assembly.

# Bethesda Women Plan Round Table

## Educational and Social Changes to Be Topic.

A round table meeting on "Our Changing Philosophy and Approach in Educational and Social Practice," will be held at 2 p. m. Tuesday by the Woman's Club of Bethesda at its clubhouse on Old Georgetown road.

Speakers will be Paul T. Beiser, of Baltimore, a member of the Maryland Emergency Commission and of the executive committee of the Child Welfare League of America, who will give a review of the changes; and Miss Lavinia Engle, member of the Maryland House of Delegates, who will tell how these changes have affected local customs.

Mrs. Walter E. Perry, chairman of applied education for the club, will preside.

# Sanderson Will Head Ballston Association

Frank U. Sanderson was elected president of the Ballston Improvement Association at its annual meeting at Clarendon last night. Others elected were John T. Lyons, vice president, and Lyman M. Kelley, secretary-treasurer.

Members of the board of directors are John Hackley, Howard King, George T. Hunaker and E. C. Howell.

**Rotary Club Aids Needy.**

Fredericksburg, Va., Jan. 20 (Spl.).—Ten needy children of this city whom Miss Mary Andrews, community nurse, found in need of tonsil operations, will receive surgical treatment at the expense of the Rotary Club.

**Three Camp Cars Burn.**

Paw Paw, W. Va., Jan. 20 (Spl.) Three railroad camp cars on a side track a mile east of here were destroyed by fire Wednesday night.

# Lee's Birthday Recalls Havoc In Wake of Sheridan's Army

## Virginian Recounts Loss of Family Provender in Civil War.

Boyce, Va., Jan. 20 (Spl.).—As the South yesterday celebrated the birth of Gen. Robert E. Lee, Charles L. Estep, veteran postoffice clerk of Boyce, recalled Civil War days when as a youngster in his mother's arms he watched her futile efforts to prevent the forces of Gen. Philip Sheridan, Northern leader, from burning the family barn.

At the outbreak of the War Between the States, Mr. Estep's father, the late Dillon E. Estep, joined the Confederate forces. Mrs. Estep was left alone on their plantation near Edinburg, Shenandoh County, Va. She endeavored to run the farm with the assistance of her father, the late Col. John A. Fry, who resided nearby.

In 1864, when Mr. Estep was 5 years old, Gen. Sheridan started his march through the Shenandoah Valley. On arriving at Edinburg, Sheridan set up headquarters on Col. Fry's place and Mrs. Estep, fearing possible danger from the Northern forces, requested that Gen. Sheridan furnish her with a guard.

**Sheridan's Pet Parrot.**

It was necessary for Mrs. Estep to appear personally at Gen. Sheridan's tent to ask for a guard. The son accompanied Mrs. Estep on this mission. He recalled a "trick" rooster named "Abe" which Gen. Sheridan had with him.

"'Abe' would crow whenever the Yankees told him to and would jump about at the soldiers' command," Mr. Estep said.

Gen. Sheridan furnished Mrs. Estep with the guard, but a few days later orders were given to burn all barns in the vicinity of Edinburg.

A Northern soldier came to the Estep home to fire the barn. Mrs. Estep had just completed harvesting the wheat crop and it was unthreshed in the barn. The wheat was the only grain the family had for the coming winter. Mrs. Estep took her son in her arms and followed the soldier, blowing out match after match.

"Mother was unable to blow out one of the matches and the straw was ignited," Mr. Estep said. "Our barn was soon burned."

At that time Mr. Estep's father was in prison at Fort Delaware where he spent 13 months after being captured in the battle of Spotsylvania Courthouse.

**Lee Observance Today.**

Fredericksburg, Va., Jan. 20 (Spl.). The anniversary of the birthday of Robert E. Lee will be observed tomorrow at 2 p. m., with exercises at Stratford Hall, birthplace of the noted Virginia military leader. The program will be held under auspices of the Robert E. Lee Memorial Foundation.

The poem, "The Sword of Lee," will be read by Miss Imogen Sanford. Dr. Forrest J. Prettyman, pastor of the Fredericksburg Methodist Church, will speak.

More than 100 persons convened here last night to honor the Confederacy's two greatest military leaders at the annual Lee-Jackson celebration of the United Daughters of the Confederacy in the Presbyterian Church. The Sons of Confederate Veterans and the few remaining veterans in this section were guests.

C. O'Conor Goolrick, former Senator, spoke on the life of Stonewall Jackson. Mrs. A. P. Rowe and Miss Margaret Shepherd had charge of a musical program. A junior program was given, directed by Mrs. J. Winfrey Smith.

Officers of the Fredericksburg U. D. C. are Mrs. W. W. Butzner, president; Mrs. Mamie Woodbridge, first vice president; Mrs. George A. Scott, historian; Mrs. D. C. Bowman, treasurer, and Mrs. Sidney Hunter, secretary.

**Oratorical Contest Winner.**

Winchester, Va., Jan. 20 (Spl.). Miss Elizabeth Keeler, daughter of Mr. and Mrs. Charles R. Keeler, and a granddaughter of the late Archibald Houston Pitman, a Confederate soldier, won the oratorical contest on Gen. Robert E. Lee, sponsored here by Turner Ashby Chapter, United Daughters of the Confederacy. Miss Keeler's subject was "Lee, the Ideal of the South."

Carter Baker, son of William F. Baker, won second prize, and Miss Halloway Kinney, daughter of Mr. and Mrs. Alexander Kinney, won honorable mention.

**Three Veterans Feted.**

Front Royal, Va., Jan. 20 (Spl.). The thinning ranks of Confederate veterans were represented by the three surviving veterans here, who were guests of honor of Warren Rifles Chapter, U. D. C., at the Lee-Jackson birthday anniversary luncheon yesterday.

William T. Kerfoot, 90; Thornton V. Leach, 86, and Albert Moore, 88, composed the veterans' group.

## *Young Camp Observes Birthday of Gen. Lee*

Frederick, Md., Jan. 20 (Spl.).—Alexander Young Camp, Sons and Friends of Confederate Veterans, observed the anniversary of the birth of Gen. Robert E. Lee with a meeting and dinner yesterday.

Former Judge Glenn H. Worthington was reelected president. Other officers are William J. Grove, vice president, and G. Raymond Shipley, secretary-treasurer.

Judge Worthington presided and, after a short address of welcome, presented Mr. Grove as toastmaster. The speakers were the Rev. Dr. Charles E. Wehler, Col. D. John Markey, Eugene W. Pruitt, former State Senator Jacob Rohrback, Sherman P. Bowers, Alban M. Wood, D. Charles Winebrenner and Lloyd C. Culler.

**Program for Lovettsville.**

Lovettsville, Va., Jan. 20 (Spl.).—Plans sponsored by the Community League here toward making the library at the high school here a community library, are going forward. A program on the "Opening of the Library" is planned for Friday evening with entertainment features. The league also will meet at this time.

Post Staff Photo.

*CHARLES L. ESTEP.*

# Credit Groups Extend Facility Of Crop Loans

## County Agents May Take Applications Now; New Units Organized.

Baltimore, Jan. 20 (AP).—Virginia and West Virginia county agents have been authorized to receive from farmers applications for loans from the local production credit associations, George H. Stevenson, president of Production Credit Corporation of Baltimore, announced today.

Stevenson said similar arrangements soon would be made for county agents in Maryland, Pennsylvania and Delaware, the other States in the Baltimore Land Bank district.

In announcing that farmers may apply through the county agents for production loans, Stevenson pointed out each association serves two or more counties. A farmer now will not have to travel far to apply for his loan. The secretary-treasurer of the association also may receive the application.

**Denton Unit Organized.**

Denton, Md., Jan. 20 (Spl.).—John S. Skinner, of Cambridge, has been elected president of the newly created Denton Production Credit Association, comprising the counties of Kent, Queen Anne, Caroline, Talbot and Dorchester.

The association will lend money to finance crops, live stock, dairying, poultry production, orchard and fruit production and for general agricultural purposes. Victor Dean, of Federalsburg, is secretary of the association.

The new secretary was formerly with the Federal Land Bank and the Caroline County Farm Bureau. W. H. Evans, University of Maryland extension agent here, is cooperating in the venture, and a similar association has been organized for Worcester, Wicomico and Somerset Counties, with headquarters at Salisbury.

Other officers of the Denton organization are: Vice president, Harry H. Nuttle of Denton; executive directors: W. Earl Withgott, Easton; Howard S. Leaverton, Rock Hall; M. C. Sherman, Queenstown; John P. Steele, Royal Oak; L. A. Bradley, Hurlock; Elwood R. Morris, Chestertown; Ernest B. Brown, Church Hill.

**West Virginia Forms Two.**

Clarksburg, W. Va., Jan. 20 (AP) (Spl.).—Two more production credit associations to make short-time loans to farmers, have been organized. The Morgantown Production Credit Association has been formed for eight counties in the northern region, including Hancock, Brooke, Ohio, Marshall, Wetzel, Marion, Monongalia and Preston. J. D. Anderson of Morgantown, is president; C. N. Nichols, Wheeling, vice president; Glenda Jenkins, Morgantown, acting secretary, and Anderson, Nichols and Dee Crand, of Terra Alta, form the Loan or Executive Committee.

The Charleston Production Credit Association has been formed for 13 counties in the southern area. Each association will receive an advance of $100,000 from the Intermediate Credit Corporation of Baltimore. Organization of both was supervised by William H. Johnson of the Baltimore corporation.

# Shawsville Banker Missing Five Days

## Planned Washington Visit; Health Had Been Poor.

Roanoke, Va., Jan. 20 (AP).—Search is being continued here for W. T. Doosing, 58, banker and business man of Shawsville, whose whereabouts since Monday night is unknown.

Mr. Doosing called his wife by telephone from here at that time and said he was going to visit his sister in Washington. He is reported to have been seen here on Wednesday.

Numerous relatives and friends have been making a diligent search here for the missing man since Thursday night. His description has been broadcast by radio. Mr. Doosing had been in ill health and friends thought perhaps he took lodging in a boarding house here.

# Fork Injures Farmer In Leap From Wagon

Hagerstown, Md., Jan. 20 (Spl.). John Delosier, 53, farmer, suffered injuries to the neck when he struck a pitchfork in leaping from a load of fodder. A prong of the fork struck him in the neck, penetrating to the throat. He is in the Washington County Hospital, and is expected to recover.

# Eastern Shore Scans Stagger Plan for CWA

## Division of Jobs Possible Under New Ruling; Survey Starts.

Pocomoke City, Md., Jan. 20 (Spl.).—A CWA ruling that workers in communities of 2,500 population and less may be employed on a staggered schedule, has county officials on the Eastern Shore busy ascertaining how it will apply to their communities.

While plans for the new system are not complete some engineers in charge of projects indicate they favor working the shifts in two-day stretches, one group working Monday and Tuesday and the other, Friday and Saturday.

The present minimum wage is $13.50 for a 30-hour week. Under the new plan it will be possible to put twice as many persons to work, each employe to receive but $6.75 for a 15-hour week.

The staggered plan, according to the ruling, can be placed in effect if it does not entail additional expenditures of any kind such as increases in pay rolls or costs of materials and equipment.

Meanwhile, the CWA is furnishing funds with which a business survey is being conducted in the nine-county area of eastern Maryland under direction of the Bureau of the Census.

District Supervisor Fred W. Gore says the project includes a survey of all establishments engaged in retailing, wholesaling, services, businesses of all kinds, amusements and hotels to aid the recovery program.

**Committee in Dispute.**

Leonardtown, Md., Jan. 20 (Spl.). Two committees, one representing local civil works officials and the other selected at a mass meeting held Saturday to protest alleged unfairness in the distribution of work, were unable to come to an agreement at a meeting held here.

One member of the grievance committee, Harry P. Wise resigned stating that he knew of no case where unfairness had been shown. The grievance committee retired, threatening to carry their case to Washington. The local CWA committee reported two protests, sent to them by writing, had been disposed of.

**Farm Survey Started.**

Hagerstown, Md., Jan. 20 (Spl.). With the idea of recommending legislation to relieve heavy taxes upon farmlands, a CWA survey has been started in Washington County to learn the extent of tax delinquencies.

H. A. Shafer, former deputy register of wills, supervisor of the project, with Russell I. Miller, Williamsport, and M. J. Boughton, Hagerstown, as assistants. They will send their data to Burwell B. Powell, State director, at College Park.

Besides tax delinquencies, the following other information is being compiled. Number of farm real estate tax sales, average prices of farm real estate, and volume of real estate transfers.

Two CWA projects were started this week at Keedysville and Boonsboro. At the former town, grading and other improvements are being made to the baseball grounds, repairs to sidewalk crossings, alleys and streets. The total cost will be $8,000. At Boonsboro, resurfacing alleys and streets will cost $4,000.

**Cumberland Work Begun.**

Cumberland, Md., Jan. 20 (Spl.). Mrs. Kathryn E. Thompson has been appointed field agent for the Cumberland area to collect information on employment and pay rolls.

**Two Projects Approved.**

Fairmont, W. Va., Jan. 20 (Spl.). Robert F. Roth, county CWA head, has received a telegram from C. L. Allen, State project officer, saying two projects to employ 26 women in Marion County have been approved.

# John M. Orndorff, Farmer, Is Dead

## Mt. Williams Man to Be Buried Today.

Strasburg, Va., Jan. 20 (Spl.).—John Martin Orndorff, 84, Shenandoah County retired farmer, died at his home at Mount Williams last night.

Mrs. Orndorff died in 1921 and six years ago Mr. Orndorff married again, his widow surviving. Other survivors include four sons and a daughter and one sister.

Funeral services will be tomorrow at 2 p. m.

# Confederate Sons Keep Officers at Leesburg

Leesburg, Va., Jan. 20 (Spl.).—Bruce McIntosh, president of the Peoples National Bank here, was unanimously reelected commander for the eighth year of Clinton Hatcher Camp, S. C. V., at the annual meeting here.

Others reelected were Walter Everhart, first lieutenant; Joseph Shumate, second lieutenant; C. W. Atwell, third lieutenant; A. Dibrell, adjutant; M. B. Costello, assistant adjutant; J. T. Hourihane, treasurer; Dr. J. A. Gibson, surgeon; J. W. Mitchell, color sergeant, and the Rev. A. S. Peeler, chaplain.

**Loudoun Dairymen Elect.**

Purcellville, Va., Jan. 20 (Spl.). Loudoun members of the Maryland-Virginia Milk Producers Association elected V. T. Harding a director to succeed John Clemens, of Leesburg. H. T. Pancoast, of Purcellville, was reelected a director.

**Tools Stolen From Plant.**

Paw Paw, W. Va., Jan. 20 (Spl.). State Police are investigating the theft of several hundred dollars worth of tools from Union Tanning Co.'s plant here recently.

# New Governor of Virginia and His Family

Wide World Photo.

*GEORGE C. PEERY,*

*who succeeded John Garland Pollard as Governor of Virginia, is shown here with the members of his family. Left to right, Mrs. Peery, Albert G. Pee ry, Miss Nancy Peery and George C. Peery, Jr.*

# 4 Seats Open On City Board

## Only 9 Days Remain to File for April Primary in Lynchburg.

Lynchburg, Va., Jan. 20 (Spl.).—Four vacancies on the city council must be filled at the June election, while only nine days remain for candidates to file in the Democratic primary April 2.

Apparently only two of the four incumbents whose terms expire August 31 are willing to enter the primary. They are W. M. Heald and T. R. Turner.

John Victor, president of the council and as such mayor, has announced he will not seek renomination, H. C. Featherston, who is serving the fourth year of his term, has announced he will not run.

**Shearer Accepts Post.**

Cumberland, Md., Jan. 20 (Spl.). John G. Shearer will resign as commissioner of finance of the City of Cumberland to accept appointment as Alleghany County Commissioner. He will be sworn in at the meeting of the board Tuesday.

Mr. Shearer is the first Democratic member of the board in years. He succeeds Henry A. Bachman, Republican, who died last week. Mr. Shearer has served in the Maryland House of Delegates and two terms as city commissioner.

# Bullington Is Urged For State Rum Board

Richmond, Jan. 20 (AP).—A number of prominent Richmonders said today they would recommend to Gov. Peery the name of R. McC. Bullington, Richmond civic leader and business man well-known in the State, as a member of the proposed three-man liquor control board.

Mr. Bullington was a member of Gov. Stuart's staff, is a past president of both the Rotary Club and the Chamber of Commerce here, and a past imperial potentate of Acca Temple Shriners. He is now serving on the State prison board.

# Seals Brought $474.50 In Shenandoah County

Edinburg, Va., Jan. 20 (Spl.).—Mrs. R. L. Moore, chairman of the tuberculosis Christmas seal campaign, reports $474.50 was realized from the sale of stamps in Shenandoah County. Sale of tuberculosis bangles brought $90.08 more.

The sale of seals by districts was: Davis, $104.57; Stonewall and Johnston, $172.24; Madison, $71.87; Ashby, $78.73; Lee, $42.91, and Negro work, $4.18. District returns from the bangle sale were: Lee, $14.67; Ashby, $22.78; Madison, $9.94; Stonewall, $17.86; Johnston, $12.85, and Davis, $11.98.

# Cracksmen Get $2,000 From Grocery's Safe

Westminster, Md., Jan. 20 (Spl.). After burning their way through the combination with an acetylene torch, thieves last night looted the built-in wall safe of the Medford Grocery Co., near here, of $2,000 in cash and checks.

The Medford Grocery Co. houses a local postoffice and due to the loss of money orders and stamps, Federal authorities are working on the case.

**Lanham Club Plans Dance.**

The Twentieth Election District Democratic Club, of Lanham, Md., will hold a dance February 2 at the Beaver Dam Country Club. Officers of the Lanham club are W. McDonald Lindsey, president; Henry W. Cord, vice president; Lucy Brown, treasurer; Frank K Halley, recording and corresponding secretary, and E. E. Barron, financial secretary.

**Association Presses Drive.**

Roanoke, Va., Jan. 20 (Spl.).—Robert J. Wilson, district manager and educational director of the National Restaurant Association, is in Roanoke to direct a membership drive for the local association.

**Horse's Kick Fatal.**

Norfolk, Va., Jan. 20 (AP).—William Austin, 11, of Corilla, N. C., died today in a Norfolk hospital of complications following a kick in the stomach by a horse.

# Miss Susan Washington Funeral Services Held

Fredericksburg, Va., Jan. 20 (Spl.).—Funeral services for Miss Susan Gordon Washington, member of a family long established in this section, were conducted this afternoon from St. Paul's Church, King George County.

Miss Washington is survived by two brothers, William H. and Henry T. Washington, and two sisters, Miss Betsy F. Washington and Mrs. Virginia Washington Fitzhugh, all of King George County.

# Odd Fellows Pick Mt. Rainier Staff

## I. M. Lavine Returned as Lodge Noble Grand.

Mount Rainier (Md.) Lodge, Independent Order of Odd Fellows, has installed the following officers:

Isidor M. Lavine, noble grand, reelected; Frederick Cooper, vice grand; R. P. Bowman, recording secretary; David Laing, financial secretary; James P. Benny, treasurer; Ben Smith, warden; A. G. Bollier, conductor; E. E. Lamphier, chaplain; J. E. Simpson, right scene supporter; L. I. Lamphier, left scene supporter; E. B. Pitts, right supporter of noble grand; John Dailey, left supporter of noble grand; Percy Fulton, right supporter of vice grand; J. W. Haywood, left supporter of vice grand; Oscar T. Harlow, inside guardian; J. Harrison Miller, outside guardian.

District Deputy Grand Master George Fenwick and Special District Deputy Grand Master George Maxwell, assisted by a staff from Oriole Lodge, Hyattsville, installed the officers.

Past Noble Grand Vance, of Eastern Lodge of Washington, and Past Noble Grand John I. White addressed the meeting. Mr. White, an honorary member of the Mount Rainier Lodge, has belonged to the order more than 50 years.

# Tri-State Doctors Will Meet Feb. 12

## Clinics to Mark Sessions at Charlottesville.

The twenty-sixth annual meeting of the Tri-State Medical Association will be held February 12, 13 and 14 at Charlottesville, Va.

The association's area covers North and South Carolina, Virginia and the District. Clinics of the medical faculty of the University of Virginia will be features. There also will be essays, case reports and conferences.

Among the speakers will be Dr. W. D. Stroud, specialist in diseases of the heart, and Dr. Gabriel Tucker, specialist in bronchoscopy, both of Philadelphia. The president is Dr. Francis B. Johnson, of Charleston, S. C., and the secretary, Dr. James M. Northington, of Charlotte, N. C.

# Bethesda Garden Club To Hear Nurseryman

Andrew Adam, of Ten Oaks Nurseries, will address the Bethesda Community Garden Club Wednesday morning at the Battery Park Club House on the subject "Rock Gardens and Shade Plants."

Mrs. William Lee is chairman of the program committee and Mrs. E. F. Kohman is chairman of the committee on hostesses. Luncheon hostesses will be Mesdames Preston Carter Alexander, E. Anthony, E. L. Bingham, Thomas Bourke and George Bush.

# Dr. R. E. Baden Heads Bank of Brandywine

Dr. R. Early Baden has been elected president of the Bank of Brandywine, Md. Other officers include Charles S. Early, sr., vice president; W. T. McPherson, cashier, and Roland R. Sasscer, assistant cashier.

Directors are Dr. Baden, Mr. Early, Mr. McPherson, R. A. Robinson, M. A. Naylor, Joseph H. Blanford and J. E. Gibbons. A 4 per cent stock dividend had been paid.

**Veteran Engineer Dies.**

Clarksburg, W. Va., Jan. 20 (Spl.). George F. Mulheran, 76, for 45 years engineer at the filtration plant of the city water works, is dead after a long illness. He was a native of Virginia.

# J. W. Davidson Funeral Today

## Retired Winchester Man, 81, Died Thursday in Washington.

Winchester, Va., Jan. 20 (Spl.).—Funeral services will be conducted here tomorrow for James W. Davidson, 81, member of an old Frederick County family, who died in Washington Thursday.

The services will be conducted by the Rev. Dr. Luther A. Thomas, pastor of Grace Lutheran Church here, and Hirman Lodge, A. F. and A. M., will have charge of interment rites in Mount Hebron Cemetery.

Mr. Davidson once was identified with the mercantile establishment of Isaac H. Faulkner here and later with a Newport News firm. He retired several years ago.

He was one of the oldest members of Hirman Lodge here; also a member of John Dove Chapter, Royal Arch Masons; Winchester Commandery, Knights Templar, and Khedive Temple, Order of the Mystic Shrine, Norfolk.

Mr. Davidson was unmarried. He is survived by four brothers, T. Edward and G. Allen Davidson, of Washington; A. Hunter Davidson, of Washington; D. Newton Davidson, of Newport News; also three sisters, Mrs. David Wingerter, of Winchester, and Mrs. Hamline Haines and Miss Nora Davidson, of Washington.

# Lions Push Plans For Charity Ball

## Silver Spring Club Will Hold Party Feb. 9.

Plans for the first annual charity ball to be held by the Silver Spring Lions Club February 9 at the Mayflower Hotel are progressing rapidly, according to Arthur L. Blakeslee, general chairman.

The general committee for the affair includes E. Francis McDevitt, secretary; Walter Crossman, treasurer; David D. Harger, tickets; Frank L. Hewitt and Robert L. McKeever, reception committee; Joseph Weber and J. Howell Forsyth, floor committee; E. F. McDevitt, Harry J. Trainor and C. A. McCallip, publicity; Dr. James J. Hanan, Raymond C. Williams and Walter Crossan, advertising; and Charles H. Griffith and Walter Crossan, local poster distribution.

Mrs. Robert L. McKeever heads the Ladies' Auxiliary committee which will cooperate with the general committee. Assisting Mrs. McKeever are Mrs. A. R. Blakeslee, Mrs. Beryl R. English, Mrs. Frank L. Hewitt, Mrs. James P. Hanan, Mrs. J. Howell Forsyth, Mrs. Charles H. Griffith, Mrs. Robert F. Freund, Mrs. E. Francis McDevitt and Mrs. Joseph Weber.

# Judge James H. Groves Of Eastern Shore Dies

Chestertown, Md., Jan. 20 (Spl.). Judge James H. Groves, of the Kent County Orphans Court and lifelong Democrat of the Eastern Shore, died this morning in Easton Emergency Hospital, following an operation.

He was 72 years old. His home was at Kennedyville, and in his later years he was an influential political leader in his district. Besides his wife he is survived by six sons and three daughters.

# Mrs. O. B. Buckingham To Be Buried Tomorrow

Mount Airy, Md., Jan. 20 (Spl.).—Funeral services for Mrs. Ella May Buckingham, 58, wife of Otis B. Buckingham, who died at Mercy Hospital, Baltimore, will be held from the home here Monday.

Besides her husband, she is survived by five daughters: Mrs. William Grimes, Mount Airy; Mrs Charles Plunkert, Marietta, Ga., Mrs. Oliver Welsh and Mrs. Ferris Penn, Mount Olive, and Miss Gladys Buckingham, Washington.

**Recital in Leesburg.**

Leesburg, Va., Jan. 20 (Spl.).—Activities here next week include an organ recital in St. James Episcopal Church Monday evening by Adolf Torovsky, A. A. G. O. He will be assisted by Ambrose Dirkin, bass.

# Youth Guarded After Virginia Girl Wounded

## Northampton Officers Say Prisoner Claims Shot Was Accident.

Eastville, Va., Jan. 20 (AP).—Formal charges against Page Goodman, colored youth, in the shooting of Dorothy May Smullin, 8-year-old daughter of Mrs. Howard Stein, were withheld tonight pending outcome of the girl's injuries.

The girl, meanwhile, remained in Northampton - Accomac Hospital, where her condition was described as "critical."

Investigating officers said Goodman, who is in jail, admitted firing the shot, but claimed the gun was accidentally discharged.

**Girl Tells Story.**

Police quoted Goodman as saying he went to the girl's home while her parents were away to demand enough tobacco to make a cigarette. He was quoted as saying he brandished a gun and that the weapon discharged accidentally.

The bullet penetrated the girl's left shoulder and came out near the back of her neck. A short while later she regained consciousness and gave the police her version, charging Goodman with firing the shot.

**Armed Guard Provided.**

Goodman also was identified as the assailant by her 6-year-old brother, George Smullin, and a 13-year-old colored boy.

The youth was arrested and taken to Cape Charles Jail. Later, county authorities, fearing violence, transferred him to Northampton County Jail here, and an armed guard was provided. Chief Nottingham said tonight sentiment had subsided.

# Suspect Ill, Drunk Driving Trial Delayed

Frederick, Md., Jan. 20 (Spl.).—A charge of drunken driving against Arthur Kennedy, Cumberland, was ordered postponed today by Justice Alton Y. Bennett in peoples court on information that Kennedy was ill.

The charge was brought by State Officer J. R. Miller, who issued an order to Kennedy that his collateral of $100 would be forfeited in event of his non-appearance. No forfeiture of collateral was ordered by the magistrate. Kennedy had failed to appear at a previous hearing. The alleged offense took place last December 15.

# New Leaders Installed By Pythian Sisters

Fredericksburg, Va., Jan. 20 (Spl.).—Officers of the Pythian Sisters for 1934 have been installed by Mrs. Katheryne West, grand chief of the Pythian Sisters of Virginia and Washington, paying her official visit to Virginia Temple, No. 1.

Officers include president, Miss Annie Jones; vice president, Miss Hortense Martin; secretary, Miss Florence Clarke; treasurer, Miss Virginia Young; manager, Miss Elisabeth Walker; protector, Miss Lillie Young; guard, Miss Louise Thomas; past chief, Miss Jean Seymour, and pianist, Miss Eleanor Pitts.

# Seals Brought $2,100 In Montgomery County

Approximately $2,100 was raised in the recent tuberculosis seal campaign in Montgomery County, it was announced yesterday by the seal sale chairman, Mrs. J. Bond Smith, of Takoma Park.

Seventy per cent of the money will be used to carry out the county program for prevention of tuberculosis. A large part of the funds will be devoted to chest clinics, the salary of a nurse who devotes a large part of her time to tuberculosis, and to educational work.

# Funeral in Waynesboro For Adam Anders, 73

Waynesboro, Pa., Jan. 20 (Spl.).—Funeral services will be held here tomorrow for Adam H. Anders, 73, who died yesterday from pneumonia.

A native of Thurmont, Md., Mr. Anders lived here for the last 21 years. He was a Mason. He once worked at the Bethlehem Steel Shipbuilding Corporation, Sparrows Point, Md., and for the last six years was superintendent of the Blue Ridge Pipe and Nipple Co. at Greenstone near here.

# Miss Mary A. Saunders Burial Rites Conducted

Fredericksburg, Va., Jan. 20 (Spl.).—Funeral services were conducted today for Miss Mary A. Saunders.

She is survived by three nieces, Miss Saide Saunders, Miss Virginia Saunders and Miss Pearl Saunders, all of this city, and three nephews, W. F. Leacock and P. W. Leacock, of this city, and C. C. Saunders, of Washington.

# Employe Killed in Fight With Resort Burglars

Havre de Grace, Md., Jan. 20 (AP). Tussling in the dark with two strange men he had surprised as they attempted to break into his roadhouse, Freddie Gillotti early today accidentally shot and fatally injured Charles Lily, 28-year-old employe.

**Minstrels at Purcellville.**

Purcellville, Va., Jan. 20 (Spl.).—A minstrel show for the benefit of the Purcellville Community League will be given in the town hall here February 2 and 3 by local talent.

**Former Brewer Buried.**

Cumberland, Md., Jan. 20 (Spl.). Funeral services were held today for Jacob Ritter, former brewery operator and once prominent in Democratic politics.

# Catholic U. Checks Late Navy Rally to Win, 38 to 30, Before 3,500

## Va. Ringmen Win From Cadets, 5-3

### Hourihan Knocked Out by Oatley in Heavyweight Upset.

### Hahn and Rainey Are Victors; Capt. Bain Outpoints Foe.

CHARLOTTESVILLE, VA., Jan. 20 (Spl.).—Virginia's boxing team which humbled the Harvard mittmen a week ago registered its first conference victory tonight by defeating the Virginia Military Institute team, 5-3.

Archie Hahn, conference champion, and Gordon Rainey had little trouble in disposing of their opponents in the bantamweights and featherweigt events.

The Cadets scored their first win in the 135-pound class when Capt. George Bain was awarded the decision over Bosher after a hard-fought match. Virginia's new 145-pounder, Maynard Homer, registered a technical knockout over Curtis Burton and Capt. Stuart quickly disposed of Goodwin, the Cadet entry in the 165-pound event.

**Hourihan Is Stopped.**

The visitors had no entry in the light heavyweight match and the bout went to Lyn Lee, by forfeit.

Eugene Hourihan, Virginia's heavyweight, who last week scored a sensational 45-second knockout over Harvard's previously undefeated Bradford Simmons, was himself floored for the count early in the third round, by Charles Oatley. The Cavalier had maintained an edge through the first two rounds, but made the mistake of walking straight into the big Cadet's right. Oatley was a knockout victim himself last week at the hands of Maryland's heavyweight.

Batamweight—Hahn (Va.) won over Cavedo (Cadet), decision.
Featherweight—Rainey (Va.) won over Vandergrift (Cadet); technical knockout after 45 seconds of first round.
Lightweight—Capt. Bain (Cadet) won over Bosher (Va.), decision.
Welterweight—Women (Va.) won over Burton (Cadet); technical knockout after 50 seconds of third round.
Junior middleweight—Troutt (Cadet) won over Tegu (Va.), decision.
Middleweight—Capt. Stuart (Va.) won over Goodwin (Cadet), technical knockout after 1 minute 15 seconds of first round.
Light heavyweight—Won by Lee (Va.), on forfeit.
Unlimited—Oatley (Cadet) won over Hourihan (Va.), knockout after 35 seconds of the third round.

## Lynchburg Defeats Hampden-Sydney Five

Hampden Sydney, Va., Jan. 20 (AP).—The Lynchburg Basketers defeated the Hampden Sydney Tigers here tonight, 33 to 23. The game was featured by the tight defense of the visiting team and their making good 11 out of 14 tries from the foul line.

| Lynchburg. | G | FG | P | H.-Sydney. | G | FG | P |
|---|---|---|---|---|---|---|---|
| Barnham, f. | 3 | 2 | 8 | Hix f. | 0 | 0 | 0 |
| Turnkey, f. | 3 | 3 | 9 | Crawford, f. | 0 | 0 | 0 |
| McClure, c. | 5 | 2 | 12 | Ebel, c. | 1 | 1 | 3 |
| Gilley, g. | 0 | 1 | 1 | Formwalt, g. | 6 | 5 | 17 |
| Eckestine, g. | 0 | 0 | 0 | Douglass, g. | 0 | 1 | 1 |
| Hart | 0 | 2 | 2 | Hancock | 1 | 0 | 2 |
| File | 0 | 1 | 1 | Totals | 8 | 7 | 23 |
| Totals | 11 | 11 | 33 | | | | |

Nonscoring substitutes — (Lynchburg) Lindsey; Hampden-Sydney Bernier, Rice, Davis. Referee — Compton (Randolph-Macon).

## Maryland 'M' Club To Banquet Feb. 21

### Maj. Sasse Is Invited as Guest Speaker.

The annual midwinter banquet of the University of Maryland "M" Club has been set for February 21 in the university dining hall, according to Lindsay McD. Silvester, president.

Maj. Ralph Sasse, former head football coach at West Point, has been invited as guest speaker.

Following the banquet, basket ball teams of Maryland and Johns Hopkins will clash in Ritchie Coliseum. A game between the Old Line and Hopkins yearlings also is scheduled.

Presentation of football and basket ball letters and entertainment will complete the program.

An energetic membership campaign has been launched by the "M" Club. Committees have been named in each county of the State to contact all eligible alumni.

Silvester reports that work has started on the construction of an outdoor board running track, a gift of the club to the university.

## Alexandria High Five Defeats Oakton, 37-20

Alexandria, Va., Jan. 20 (Spl.).—Alexandria High School defeated Oakton High, 37 to 20, tonight, Nugent starring for the victors with 13 points. Alexandria broke away with a burst of speed after leading, 14-12, at the turn.

In the preliminary, the Oak High girls trimmed the Alexandria girls, 19 to 17.

### Marine Barracks Win.

The Marine Barracks five defeated the Heurich Flashes, 30-22, in a bitterly contested basket ball game played at the Barracks last night. The Flashes led 18-11 at the half, but the Marines battled them to a standstill in the two remaining periods.

| Marines. | G | FG | P | Heurich. | G | FG | P |
|---|---|---|---|---|---|---|---|
| Harris, lf. | 0 | 0 | 0 | Gallagher, lf. | 0 | 1 | 1 |
| McClellan, lf. | 5 | 2 | 12 | R. Sinclair, rf. | 0 | 0 | 0 |
| Brewer, rf. | 3 | 0 | 6 | Sullivan, c. | 0 | 0 | 0 |
| Deckard, c. | 3 | 0 | 6 | M. Sinclair, lg. | 2 | 0 | 4 |
| Thompson, lg. | 1 | 1 | 3 | Scheele, rg. | 6 | 1 | 13 |
| Gibson, rg. | 1 | 1 | 3 | | | | |
| Totals | 13 | 4 | 30 | Totals | 10 | 2 | 22 |

Referee—Cox.

## Maryland Boxers Win, 5-3, Courtmen, 34-32, Over V. P. I.

MARYLAND UNIVERSITY scored a double victory over representatives of Virginia Polytechnic Institute last night. The Old Line five was pressed to gain a 34-32 victory while the boxers, after winning five straight bouts, won the ring match, 5-3.

Bill Waller scored for Maryland in the first of the boxing bouts, winning over Jim Bennett on a technical knockout in the second round. Waller scored repeatedly with a smoky left jab followed by a damaging right to the face. Bennett was out on his feet when Referee Ed Brockman stopped the fight.

Harry Carroll's steady body attack won him the decision over Charley Rusterbert of the Terrors. Rusterbert almost knocked out his rival in the third round but Carroll weathered the storm and won by a scant margin.

Maryland scored its third consecutive victory when Dick Babcock outpointed Capt. Carroll Myers in a very close fight. Babcock fought cautiously and well, placing his blows with telling effect. Myers' timing was off.

Maryland won the match in the next bout, when Harold Burns, Maryland captain, fighting his first fight of the season, won on a technical knockout over Fred Keiser.

Don Keyser, 155 pounds, appeared to have beaten Lyman McAboy, but the referee gave the nod to the Old Liner. Keyser utilized his greater reach to the fullest extent and seemed to be far ahead of his rival.

Andy Gorski, finalist in the intercollegiates last year, punched out an easy decision over Stewart McCaw, They weighed 165 pounds. Maryland forfeited the 175 pound bout, and Tom Pontecarvo won on a technical knockout over Carl Stalfort of Maryland in the third round of the heavyweight bout.

The Maryland basketers displayed a much better brand of team work in the first half but the Gobblers, relying on long shots, stepped out in front, assuming a 12-5 lead in the early minutes of play. Thomas, Cessna and Stumpf led the assault on Maryland's goal. The Terps did not hit their stride until late in the period but when they did it was all Maryland. Yowell pocketed two field goals, opening a barrage of double-deckers that gave Maryland a 19-18 advantage at the half.

Maryland ran its lead to 27-21 as the second half opened but "Ike" Cessna led a rally that culminated in a one-hand pot shot by Thomas, tying the score at 32-32 with two minutes to play. "Spider" Chase's snowbird, made on a pass from Bennie Buscher, turned out to be the deciding goal.

| V. P. I. | G | FG | P | Maryland. | G | FG | P |
|---|---|---|---|---|---|---|---|
| Cessna, lf. | 5 | 1 | 11 | Yowell, lf. | 5 | 0 | 10 |
| Thomas, rf. | 2 | 0 | 4 | Snyder, lf. | 0 | 0 | 0 |
| Seigrist, c. | 0 | 0 | 0 | A. Buscher, rf. | 2 | 3 | 7 |
| R. Stumpf, c. | 4 | 3 | 11 | Vincent, c. | 2 | 0 | 4 |
| Lindsay, lg. | 0 | 0 | 0 | Sothoron, lg. | 0 | 0 | 0 |
| Palmer, lg. | 2 | 0 | 4 | Chase, lg. | 5 | 1 | 11 |
| Stevens, rg. | 1 | 0 | 2 | B. Buscher, rg. | 1 | 0 | 2 |
| Holsclaw, rg. | 0 | 0 | 0 | | | | |
| Totals | 14 | 4 | 32 | Totals | 15 | 4 | 34 |

Referee—O. Mitchell (A. B.).

**Boxing.**

115-pound class—Bill Waller (Md.), defeated Dick Bennett by technical knockout in second round.
125-pound class—Harry Carroll (Md.) defeated Charles Rusterbert, decision.
135-pound class—Dick Babcock (Md.) defeated Carroll Myers, decision.
145-pound class—Hal Burns (Md.) defeated Dick Kiefer, technical knockout in first round.
155-pound class—Lyman McAboy (Md.) defeated Don Keyser, decision.
165-pound class—Andy Gorski (Western Maryland) defeated Stewart McCaus, decision.
175-pound class—Bernie Kaplan (W. Md.), won on a forfeit.
Heavyweight class—Tom Pontecarvo (W. Md.) defeated Carl Stalfort, technical knockout in second round.

## 6 Games Today For District Booters

### Mitchell's, Capital City Leaders, Face Test in Senators.

SIX games are scheduled this afternoon in the Capital City and Recreation Soccer Leagues, four in the former and two in the latter.

Leading the Capital City loop is Mitchell's Store team, which has been unbeaten in 7 games and has 14 points to its credit. In the junior league, Rosedale, with 6 victories and 1 draw, is heading the parade.

Rosedale, meeting Dux A. C. at Monument, No. 2, may suffer its first reverse of the season, while Takoma Park is expected to defeat Virginia Avenue at Monument, No. 1.

**Mitchell's Threatened.**

Mitchell's Store faces a worthy foe in the Senators at Shady Oak. British United, Marlboro and German-Americans are favored in the other league games.

Washington German Sport Club will entertain its namesakes from Baltimore in a Baltimore League game at Benning at 2:30 p. m.

**Capital City League.**
**Standing of the Teams.**

| | Games. P. | W. | L. | D. | Goals. F. | A. | Pts. |
|---|---|---|---|---|---|---|---|
| Mitchell's Store | 7 | 7 | 0 | 0 | 32 | 3 | 14 |
| Marlboro | 8 | 6 | 2 | 0 | 13 | 12 | 12 |
| Rockville | 9 | 5 | 2 | 2 | 26 | 22 | *10 |
| British United | 8 | 3 | 5 | 0 | 16 | 17 | 6 |
| Brandywine | 9 | 3 | 6 | 0 | 10 | 23 | 6 |
| Gaithersburg | 9 | 2 | 5 | 2 | 26 | 25 | 6 |
| Senators | 2 | 2 | 0 | 0 | 4 | 2 | *2 |
| German-American | 7 | 1 | 6 | 0 | 6 | 14 | 2 |
| Hispano-American | 3 | 0 | 3 | 0 | 1 | 18 | 0 |

*Two points deducted for using ineligible player.

**Recreation League.**

| | P. | W. | L. | D. | F. | A. | Pts. |
|---|---|---|---|---|---|---|---|
| Rosedale | 7 | 6 | 0 | 1 | 23 | 3 | 13 |
| Miller Furniture | 7 | 5 | 1 | 1 | 23 | 9 | 11 |
| New York Avenue | 8 | 3 | 3 | 2 | 12 | 12 | 8 |
| Virginia Avenue | 7 | 1 | 4 | 2 | 5 | 13 | 4 |
| Takoma Park | 7 | 1 | 4 | 2 | 6 | 23 | 4 |
| Dux A. C. | 8 | 1 | 5 | 2 | 8 | 16 | 4 |

**Today's Games and Referees.**
**Capital City League.**

Mitchell's Store vs. Senators, R. Burton, at Shady Oak, 2:30 p. m.; Hispano-American vs. German-American, J. Caldwell, at Monument No. 1, 2:30 p. m.; British United vs. Brandywine, J. Dixon, at Monument No. 2, 2:30 p. m.; Marlboro vs. Rockville, H. Morrison, at Marlboro, 2:30 p. m.

**Recreation League.**

Virginia Avenue vs. Takoma Park, E. Clark, at Monument No. 1, 1 p. m.; Rosedale vs. Dux A. C., A. Clark, at Monument No. 2, 1 p. m.

## Lott Is Routed By Shields in Canada

### Loses in 3 Sets in Indoor Finals, Dealing Blow to Ranking Claim.

MONTREAL, Jan. 20 (AP).—Frank Shields struck a blow for the defense today in the controversary raging in United States tennis circles as to whether George Lott's proposed 1933 ranking is too low. He defeated the Chicagoan in straight sets 6—2, 6—0, 9—7, to retain the Canadian National indoor tennis championship.

Lott, who was recommended for No. 10 ranking in the American list, has been carrying on a campaign of revenge. He defeated two higher ranked stars on clay at Miami recently, but he was no match for the tall New Yorker who was America's undisputed No. 1 amateur player last year.

With one of the most deadly services in tennis working almost perfectly and his angled drives finding the corners and the backline, Shields kept command of the match throughout.

**Forced Into Errors.**

It was not until the final set that Lott began to find the answer to Shield's game, but he could do no better than hold him even for 14 games, from where Frank ran out the match. The Chicagoan attempted to rush the net during the first two sets, but Shields frequently passed him or forced Lott into errors with shots that were too hard to handle.

It was the eighth time an American has won the Canadian title, Lott starting the string in 1927 and repeating in 1928, 1930 and 1931 J. Gilbert Hall, of Orange, N. J., who lost to Shields in the semifinals yesterday, won it in 1929 and 1932 while Shields defeated Hall to take the crown in 1933.

Shields also won the doubles title, pairing with Laird Watt, of Montreal, to defeat William Aydelotte, of Schenectady, N. Y., and Bob Murray, of Montreal, 6—3, 11—9, 6—4.

## Hundreds Pay Tribute; Clabby's Body in State

Hammond, Ind., Jan. 20 (AP).—The friends of Jimmy Clabby's lifetime have not forgotten him, for a host of them passed by his body, lying in state, throughout today.

The body of the one time welterweight and middleweight star, who made a fortune in the ring 20 years ago, only to die penniless in a hobo hut near Hammond yesterday, will lie in a chapel until 2 p. m., Monday, when funeral services will be held. Many floral tributes were banked about the chapel today, while hundreds paid their respects in person.

## St. James Wins, 19-18, In Two Extra Periods

Hagerstown, Md., Jan. 20 (Spl.). St. James School opened its basket ball season yesterday with an extra-period victory over the Boonsboro High School, 19 to 18. Altemus, of St. James, with 16 points, and Neikirk, of Boonsboro, with 11 points scored, were stars.

Following is the revised schedule for the season for St. James:

January 24, Hancock High; 26, Frederick High; 27, St. Alban's; 31, Shepherdstown High.
February 7, Hagerstown High; 10, Harrisburg, away; 17, Shenandoah Valley Academy, away; 21, Waynesboro High, away; 24, Hagerstown High, away; 28, Frederick High, away.
March 3, Harrisburg High.

## Helen Jacobs to Play Abroad; Mrs. Moody Faces Idleness

SAN FRANCISCO, Jan. 20 (U.P.). Helen Wills Moody said today she probably would not play tennis for several months and was "entirely indefinite" as to future tournament play in the United States and abroad.

Mrs. Moody at her home here told the United Press she had not touched a racquet since she injured her back and defaulted to Helen Jacobs, of Berkeley, in the National championships at Forest Hills, last August.

"I have not played a game of tennis since the Nationals and it appears that I will not be able to play for several months to come," she said. "In view of this I am entirely indefinite as to my future plans in this country and abroad."

MELROSE, Mass., Jan. 20 (U.P.). Helen Jacobs, of California, women's National tennis champion, will probably compete in three European tennis tournaments this summer, she told the United Press today.

Miss Jacobs, who is guest of Miss Alona Friend here, said she had no definite schedule as yet, but intended to enter the Wimbledon tournament, the French championships at Paris, and the Italian championships at Milan.

## Temple Five Defeated by G.U., 30-22

### Owls' Early Lead Is Futile as Hargaden Leads in Attack.

### Central High Trounces Hilltop Freshmen in Thriller, 32-29.

A FLUTTERING flock of White Owls, sporting the raiment of Temple University, descended on the hardwoods of Tech High last night, perched on a 4-0 lead for 3 minutes of play, then gradually bowed gracefully to Georgetown University, 30-22.

Playing ball for the first time in many a day, the way they are capable, the Hoyas staged a comeback in all departments of the game —passing, shooting and teamwork— and with long Ed Hargaden leading the attack, frustrated any potential scoring power Temple attempted to unfurl.

Long Ed mixed up lazy shovel shots from the center of the court to sharp snowbirds under the basket that kept the small turnout, agog throughout the fray. Hargaden whipped over six two-ply shots, and would have added a goodly number more points by way of the charity line, but, lo, his eye was not glued for such an occasion. He failed on seven free throws.

## Smith's 673 Tops In Sweepstakes

Youth had its fling in the form of "Hokie" Smith, star performer of the District and National Capital Leagues, in topping a list of 19 entries in the first five game block of the city's own Howard Campbell Sweepstakes. Smith, pounding the duckpins with remarkable consistency, took the lead with a total pinfall of 673, aided by a high game of 159.

Tony Santini, Italian star and with one Campbell Sweepstakes championship already under his belt, set a hot pace from the start, carrying his advantage up to the end of the fourth game when he was overtaken by Smith, to finish second with a 668 set, but five pin behind the leader. Tony was leading the pack by 21 pins in the fourth game and had a chance for 700, but slumped, taking a 101 game in the windup.

| | 1 | 2 | 3 | 4 | 5 | Total |
|---|---|---|---|---|---|---|
| H. Newman | 103 | 104 | 126 | 130 | 113 | 576 |
| E. Blakeney | 106 | 130 | 105 | 129 | 121 | 591 |
| T. Harrison | 124 | 126 | 135 | 110 | 103 | 516 |
| A. H. Clark | 125 | 111 | 132 | 126 | 126 | 620 |
| W. Litchfield | 122 | 131 | 102 | 154 | 113 | 622 |
| S. Simon | 142 | 133 | 99 | 132 | 115 | 621 |
| P. Wolfe | 147 | 123 | 118 | 106 | 139 | 633 |
| J. Wolstenh'm | 118 | 107 | 116 | 126 | 120 | 587 |
| N. E. Megaw | 94 | 128 | 128 | 110 | 120 | 580 |
| H. Hiser | 139 | 127 | 136 | 142 | 97 | 641 |
| Joe Pricci | 135 | 126 | 103 | 139 | 131 | 634 |
| O. Pacini | 106 | 122 | 96 | 121 | 105 | 550 |
| H. Smith | 159 | 133 | 127 | 116 | 118 | 673 |
| F. Mischou | 110 | 114 | 134 | 114 | 144 | 616 |
| C. Daly | 116 | 118 | 125 | 115 | 128 | 602 |
| R. Morgan | 102 | 99 | 158 | 135 | 111 | 605 |
| T. Santini | 149 | 161 | 133 | 124 | 101 | 668 |
| L. Pantos | 94 | 117 | 105 | 142 | 133 | 591 |
| H. Campbell | 119 | 130 | 122 | 130 | 103 | 604 |

## W. & L. Boxers Win From Roanoke College

Lexington, Va., Jan. 20 (AP).—Gaining most of their wins by the decision route, Washington and Lee boxers defeated the Roanoke College team here tonight, 6½ to 1½, in the opening meet of the season for both teams.

Herman Smith, Roanoke heavy, who gained a decision over Charlie Mower, won the only bout for his team, but Rip Patrone, Maroon 165-pounder, was awarded a draw in his fight with George Short.

Although several generals, including Capt. Ed Mincher, welterweight, appeared anxious to win with knockouts, only Ed Jean, 155-pound fighter, was able to drop his man for the count.

115-pound class—Corbett, Washington and Lee, defeated Glass; decision.
125-pound class—Davis, Washington and Lee, defeated Wright; decision.
135-pound class—Moore, Washington and Lee, won on forfeit.
145-pound class—Mincher, Washington and Lee, defeated Akers; decision.
155-pound class—Jean, Washington and Lee, defeated Fisher; knockout, 1 minute, 15 seconds, third round.
165-pound class—Short, Washington and Lee, and Patrone, Roanoke, drew.
175-pound class—Martin, Washington and Lee, defeated Capt. Doyle, Roanoke; decision.
Heavyweight—Smith, Roanoke, defeated Mower; decision.

## Richmond Tossers Beat V. M. I., 32-20

Lexington, Va., Jan. 20 (AP).—The fast playing of the University of Richmond quintet was too much for V. M. I. tonight and the cadets bowed by a score of 32 to 20.

The first half was played closely with Richmond leading at the midway point 13 to 12.

| V. M. I. | G | FG | P | Richmond. | G | FG | P |
|---|---|---|---|---|---|---|---|
| Downey, f. | 2 | 1 | 5 | Chaltain, f. | 2 | 1 | 5 |
| Smith, f. | 1 | 0 | 2 | Leverton, f. | 2 | 2 | 6 |
| Hancock, c. | 2 | 0 | 4 | Greene, c. | 1 | 1 | 3 |
| Heerdt, g. | 3 | 3 | 9 | Sanford, c. | 1 | 1 | 3 |
| Travers, g. | 0 | 1 | 1 | Nash, c. | 1 | 0 | 2 |
| | | | | Elmore, g. | 2 | 1 | 5 |
| Totals | 7 | 6 | 20 | Lacey, g. | 4 | 0 | 8 |
| | | | | Totals | 13 | 6 | 32 |

Nonscoring substitutes (V. M. I.), Goodwin, Acksey. Richmond, Brown, Conors, Dooley, Dobson. Referee—Carrington.

## College Basket Ball

Catholic University, 38; Navy, 30.
Catholic University, 38; Navy, 30.
Maryland, 34; V. P. I., 32.
Georgetown, 30; Temple, 22.
Howard U., 33; Lincoln, 28.
Pitt, 39; Notre Dame, 34.
Ohio State, 28; Minnesota, 24.
Wyoming, 33; Nebraska, 24.
Ohio Wesleyan, 36; Cincinnati, 31.
Georgia, 39; Presbyterian, 26.
Yale, 36; Columbia, 26.
Western Maryland, 23; Washington College, 18.
Chicago, 35; Michigan, 22.
Western State, 30; Marquette, 18.
Duke, 26; Virginia, 17.
Williams, 38; Wesleyan, 18.
Illinois, 33; Northwestern, 20.
Texas, 40; Rice, 38.
Arkansas, 28; Oklahoma A. & M., 23.
Carleton, 34; South Dakota, 16.
Kentucky, 47; Chattanooga, 20.
Wooster, 43; Oberlin, 23.
Wittenberg, 32; Ohio U., 27.
Wilmington College, 30; Findlay, 22.
Penn, 38; Lawrence Tech, 21.
Kansas, 32; Kansas State, 26.
Princeton, 41; Rutgers, 24.

## "Go Easy," Says Italian Envoy to Carnera As They Shake During Champion's Visit

### Fighter Spends 12 Busy Hours Here, Meeting, Greeting, Posing.

By Shirley L. Povich
(Sports Editor of The Post).

THE average height and weight of Washington's floating population was raised several degrees yesterday when Ponderous Primo Carnera favored the Capital with a visit of 12 fulsome hours that saw him conveyed hither, thither and also yon, meeting, greeting and posing for pictures with as much of official Washington as cared to risk a handshake.

Stalked by a pygmy press, Primo was early reminded that he is a lieutenant in Italy's Fascist arm, and forthwith betook himself and his entourage to the Italian Embassy to pay his respects to Ambassador Augusto Rosso.

"Yas," said Primo in his chipped English, "eet ees my duty. I am an officer of the army."

It was a touching scene at the embassy—very lightly touching. Asked by the cameramen to pose with Italy's heavyweight champion of the world, Ambassador Rosso smiled, extended his hand to Primo, gazed in the general direction of Mars, and said:

"Piano."

Well, my Italian being what it is, I judged that meant "Go easy, Primo," or I was no judge of human nature. My deduction was corroborated by a member of the Embassy staff.

**Always on the Move.**

From the moment that Petite Primo first shouldered his 267 pounds through the Union Station concourse after his 6 feet and 7 inches had been wedged out of his sleeping car, he was on the move about Washington with his entourage which included Bill Duffy, his Western Hemisphere manager, and Herman Gunnis, Philadelphia promoter.

But the embassy visit stood last night as the highlight of Carnera's expedition to the Capital en route to his battle with Tommy Loughran at Miami on February 22. Attempts of his advance agents to arrange a reception at the White House failed and Primo was piloted (not whisked) to the home of Congressman Fred Britten for newsreel ceremonies.

Primo regards the coming Loughran fight with all the fear of a wolf for a lamb.

"Loughran ees the Old Master, you know, a beauty boxer, but I will get him by a knockout—maybe two rounds," said Carnera in his chipped English.

In the interest of the gate at the Miami Battle, Manager Duffy hurriedly interposed, "Primo means he thinks it will be a tough fight and it may take him considerable time to wear Loughran down, don't you Primo?

Primo said, "Yas, I t'ink so." He learns very quickly.

"Sure, I like to fight," continued Primo. "I fight anybody. If I don't fight I get soft."

**Sharkey Toughest Foe.**

Jack Sharkey gave him his toughest fight in his first bout with Sharkey that went 15 rounds, and was the only man to knock him down, Primo told his audience. He supposed he'd fight King Levinsky after Loughran, but Max Baer looked like the best of the contenders, he said. He thought perhaps he'd make another movie after the Loughran fight.

He's nine pounds overweight now with two weeks' training under his belt, but will be down to 258 for the Loughran bout. He didn't learn anything about Max Baer when they collaborated in filming "The Prize Fighter and the Lady," in Hollywood, he said, but he saw Baer knock out Schmeling.

"We did not hit in the movies," he said. "You can not tell. Maybe in the movies Baer do one thing, in a fight he do the other. You can not tell."

Big Boy gave the lie to the folks who regard him as a monstrosity. With a perfectly proportioned physique, his 54-inch chest tapering beautifully down to a 36-inch waist, Primo is simply a large specimen. His appetite, too, has been grossly exaggerated, it seemed from the orange juice, two eggs and thin slice of ham that he breakfasted on, although he ate avidly of a generous portion of pasta sazoole at luncheon with the First Secretary of the Italian Embassy. That's spaghetti and beans in Americanese.

Wide World Photo.

*World Heavyweight Champion Primo Carnera (left) shakes hands with Italian Ambassador Augusto Rosso at the Italian Embassy during his visit to the Capital yesterday.*

## DeGrasse Battle At Portner's Off

### Officials Meet Today to Decide on Feature.

Matchmaker Frankie Mann received a telegram yesterday stating that Pete De Grasse will be unable to fight Pete Sarron in the feature bout of Portner's Tuesday night card. Al Lippe, who booked the bout here for De Grasse, offered a substitute in one Frankie Kid Covelli. Day Nursery officials will meet today to decide whether Covelli will meet Sarron.

## County Baseball Loop Will Map 1934 Plans

Hagerstown, Md., Jan. 20 (Spl.). The Washington County Baseball League will operate again next summer and an organization meeting will be called next month by President Charles W. Boyer to make plans for the season.

The league is operated along the same lines as organized baseball. President Boyer was former president of the South Atlantic League and also of the Blue Ridge League of organized baseball.

## C. U. Swamped By V. P. I.'s Boxers

### Thibideau Scores Lone Card Victory as Tech Triumphs, 6½-1½.

BLACKSBURG, Va., Jan. 20 (Spl.).—Virginia Tech's varsity boxers led the Catholic University sluggers all the way here tonight to defeat the Cardinals handily, 6½ to 1½. There were no knockouts.

Newcomers to the Tech squad scored victories in the bantam, feather, welter and middleweight bouts. Red Negri, a veteran and Southern Conference finalist last year, outpointed Red Flemning in a fast light heavyweight bout and Capt. Bussey, of the Gobblers, fought Barron, classy Catholic middleweight, to a draw in three fast rounds. The visitors forfeited the heavyweight event.

Catholic University's lone victory was scored in the lightweight division, in which Thibideau outboxed Fred Hall, sophomore luminary, after flooring him for a count of nine in the first round.

Jim Brandon struck and darted out to win the bantam weight bout from Bruton by a safe margin. Red Mitchell scored a surprise verdict over Capt. Calabrese, of the visitors, by piling up points in the third round of the featherweight event. Bob Fausel, Tech, floored Bresnaham early in the welterweight fracas and followed up to outpunch his foe in the second round.

Capt. Granville Bussey, of Tech, and Barron, clever Catholic 155-pounder, hurled lots of leather in one of the feature bouts. Barron appeared to hold a slight edge over his rival in the first two rounds, but Bussey came back to pile up a heavy point advantage in the final round and to earn a draw. Joe Russell gained a decision over Brinkman that could have been called either way in the middleweight fight.

Hard hitting featured the light-heavyweight bout between two fighting redheads, Red Negri, of Tech, and Red Flemning, tall Cardinal boxer. Both landed hard blows, but Negri used a left hook effectively to take two out of three rounds.

115-pound class—Jim Brandon (Tech) won three-round decision over Bruton.
125-pound class—Red Mitchell (Tech) won three-round decision over Capt. Calabrese.
135-pound class—Thibideau (C. U.) won three-round decision over Fred Hall.
145-pound class—Bob Fausel (Tech) won three-round decision over Bresnahan.
155-pound class—Capt. Granville Bussey (Tech) and Barron fought to draw in three rounds.
165-pound class—Joe Russell (Tech) won three-round decision over Brinkman.
175-pound class—Red Negri (Tech) won three-round decision over Flemning.
Heavyweight—Won by Virginia Tech by forfeit.

## Miss Gulli First In Dixie Pin Tourney

### Beats Miss Levy by Margin of 10 in Sweepstakes for $100 Prize.

THE brilliant bowling career of Lorraine Gulli, Washington's champion woman duckpin bowler of the world, was embellished last night by the Dixie Sweepstakes title of 1934, in which she set a new record for the event with a 1,077 total for the 9 games.

In second place, eight pins behind Rena Levy going into the third block at the Lucky Strike alleys, Miss Gulli crashed out games of 121, 122 and 108 for a 351 set to win the $100 first prize money by 18 pins.

A poor seventh game, in which she rolled only 98, cost Miss Levy the crown despite the fact that she followed through in the last two games with scores of 118 and 117 for a 333 total in the last block. She earned $50 in second prize money.

Third place went to Dorothy Lawson, of Richmond with a 1,041 total, and fourth to Ida Simmons, of Norfolk, with 1,027. Miss Lawson bowled a new high sweepstakes game of 150.

### Bolling Five Cops.

Dominating play from the opening whistle, Bolling Field's unlimited team walloped Marion A. C., Southeast Community Center League leader, 42 to 18, last night at the former's gymnasium.

## Fighter, 92, Retains Crown, Contenders, 78 and 79, Draw

ST. PETERSBURG, Fla., Jan. 20 (AP).—Corpl. William Jubb, 92, continues as the whiskerweight champion of the world, whether he wants the title or not.

Jubb sat at the ringside today and chuckled through his chin whiskers as Dr. M. H. Emory, 78, the Havana Thunderbolt, and Dynamite Charley Young, 79, Mirror Lake, N. H., doddered four rounds to a draw. The title left vacant by Jubb's retirement from the ring was at stake. There were two knockdowns. Both came in the final round.

Stripped for action, the "boys" entered the ring at 11:30 a. m. They quit when the fire bell rang at noon.

Emory wore blue trunks with a white belt and the Cuban lone-star sewed on his right hip. Young wore red and white checkered trunks. C. W. Eldridge, 103, of Worcester, Mass., refereed.

In the fourth round Young went down getting away from a left jab, but at the count of nine was up. He grazed the Thunderbolt's gray beard with a roundhouse right and Emory went through the ropes with Eldridge after him.

The bell rang as they hung together at 45-degree angles.

The rounds were one minute each, with three minutes rest in between.

## Cards Score 8th Victory Of Season

### Take Lead at Start and Hold It Throughout Bitter Battle.

### Middies Cut Advantage to 34-30 With Only 3 Minutes to Go.

By Lewis F. Atchison
(Post Staff Correspondent).

ANNAPOLIS, Md., Jan. 20 (Spl.). A highly prized scalp, that of Navy, was added to Catholic University's lengthening string of victories this afternoon when the Cardinals defeated their host, 38-30, in a bitterly contested game played before a throng of 3,500 fans. It was Catholic's eighth win in nine starts.

Navy waged a courageous, uphill battle, cutting Catholic's lead to 34-30, with only three minutes to go, but the Cards were fighting just as hard and, incidentally, playing the best brand of basket ball they have exhibited this season. They repulsed the threat—added a few points to their advantage—and won going away.

**Never Give up Lead.**

Second-stringers started for Navy, but quickly gave way to the regulars when it was apparent that C. U. was out for a kill. Bernie Lieb sank a foul shot, the first of seven he made, presenting his mates with a lead which they never surrendered. Cline kept the Navy well up in the race for the first few minutes with a brace of field goals and foul, but the visitors gradually increased their margin and were leading, 21-13, at the intermission.

Lieb, who drew a tremendous ovation from the fans when withdrawn from play, and Babe Gearty led the scoring. Lieb tallied 13 points, 7 on the eight foul shots awarded him, and Gearty 11. The Cards were in great form at the charity stripe, sinking 12 of their 15 chances. Their edge in field goals was not so pronounced, 13-12.

**Navy Closes Gap.**

Navy leveled a broadside at its rival as the second half opened, "Buzz" Borries dropping a goal and a foul in rapid succession. But Rosenfield, Lieb, Augusterfer and Gearty retaliated for C. U., running the score to 28-16. But Navy continued to peck away at C. U.'s lead and gradually crept closer with Borries and Mandelkorn showing the way. Gearty and Lieb made good on a brace of foul shots, and after Borries whipped the net with three succesive goals, Augusterfer came through with another for C. U. and the score stood, 34-25 and five minutes to play.

Here the Tars made their boldest bid for victory. Mandelkorn sank a field goal, Borries flicked another over his shoulder from the foul line and Cline dropped a free toss into the bucket, prodding Navy's score to 30 as the Middy cheering section went wild with joy.

**Cotton Uses Strategy.**

Coach Forrest Cotton relied on a bit of strategy to keep C. U. out in front, retiring Bernie Lieb—sending Abe Rosenfield to center—and Eddie White back into the game. Bob McVean previously had gone in for White. The strategy worked. The Cards clung to their men like fly-paper, and Navy, in its desperation to break through the tightly woven defense, neglected its own territory, permitting Augusterfer to break loose for a field goal. The same lad converted a foul. White followed suit—and the final whistle abruptly ended Navy's hopes.

| Catholic U. | G | FG | P | Navy. | G | FG | P |
|---|---|---|---|---|---|---|---|
| Gearty, lf. | 4 | 3 | 11 | Cline, lf. | 2 | 2 | 6 |
| August'fer, rf. | 4 | 1 | 9 | Dornin, lf. | 1 | 2 | 4 |
| Lieb, c. | 3 | 7 | 13 | Rankin, rf. | 2 | [illegible] | [illegible] |
| Rosenfield, lg. | 2 | 0 | 4 | Whitmyre, rf. | 0 | 0 | 0 |
| White, rg. | 0 | 1 | 1 | Borries, rf. | 5 | 1 | 11 |
| McVean, rg. | 0 | 0 | 0 | Hood, c. | 0 | 0 | 0 |
| Totals | 13 | 12 | 38 | Decker, c. | 0 | 1 | 1 |
| | | | | Daly, lg. | 0 | 0 | 0 |
| | | | | Mandelkorn, lg. | 2 | 0 | 4 |
| | | | | Randolph, lg. | 0 | 0 | 0 |
| | | | | Badger, rg. | 0 | 0 | 0 |
| | | | | Totals | 12 | 6 | 30 |

Referee—Cummings. Umpire—Menton. Time of halves—20 minutes.

## Swavely Prep Downed By Randolph-Macon

Front Royal, Va., Jan. 20 (Spl.). Randolph-Macon Academy defeated Swavely Prep today by the score of 39 to 28. Horton was high scorer for Swavely with 11 points, while O'Keefe's guarding was of high order. Pyre led the locals' attack with 14 points, while Cassel and Cook ripped the cords for 8 points each.

| R. M. A. | G | FG | P | Swavely. | G | FG | P |
|---|---|---|---|---|---|---|---|
| McFall, f. | 2 | 2 | 6 | Horton, f. | 4 | 3 | 11 |
| Pyre, f. | 6 | 2 | 14 | Avery, f. | 2 | 1 | 5 |
| Cassel, c. | 2 | 4 | 8 | Kite, f. | 2 | [illegible] | 4 |
| Guy, c. | 1 | 1 | 3 | Coward, c. | 1 | 2 | 4 |
| Brown, g. | 0 | 0 | 0 | O'Keefe, g. | 0 | 0 | 0 |
| Cook, g. | 4 | 0 | 8 | Bonnar, g. | 2 | 0 | 4 |
| Turnage, g. | 0 | 0 | 0 | | | | |
| Totals | 15 | 9 | 39 | Totals | 11 | 6 | 28 |

## Washington-Lee High Meets Manassas Five

Ballston, Va., Jan. 20 (Spl.).—Washington-Lee High School, victorious in its last State encounter, will meet Manassas High Tuesday afternoon here.

Wednesday will find the Arlington County basketers matching their skill with the strong Eastern High School quintet of Washington. This game also will be played on the Ballston floor.

### Gun Club Organized.

Martinsburg, W. Va., Jan. 20 (Spl.).—The Berkeley Gun Club was formally organized at a meeting here last night and A. R. Porterfield named president. Arnold R. McCune was named vice president, Walter B. Grimes, secretary, and L. M. Gano, treasurer.

# Blessed Event Wins After Two Futile Attempts, Paying $5.40 at Tropical Park

## Bradley Ace Home First By Length

### Miney Myerson Second, Beating Out Fingal Without Trouble.

### Porter Rides a Double; Blind Chatter Returns $86.20 Mutuel.

TROPICAL PARK, Jan. 20 (AP).—The third time was the charm for Col. Edward Riley Bradley's classy plater Blessed Event here this afternoon. The gelded son of Happy Argo, after two futile attempts, entered the winning column in the William C. Miller purse before another big week-end crowd, making the fast time of 1:38 2-5 for 1 mile, over a rather dull track. A. Hullcoat's Miney Myerson was second, a length away and two spans before A. W. Abbott's Fingal. The winner was a $5.40-for-$2 choice.

Don Meade rode Blessed Event perfectly. He restrained the bearer of the white and green-hooped silks behind the fast pace of Miney Myerson until leaving the back stretch. There Meade clucked to the choice, and the gelding shot after Miney Myerson with a vengeance. Taking command, Blessed Event drew into a daylight lead, and was in hand in the late stages. Miney Myerson, although not a match for the winner, had enough left to beat Fingal with ease for the secondary award.

**Polisher Victorious.**

Earl Porter put most of the big crowd in a good humor right off the bat when he guided the $5.60 favorite, Polisher, home in the first race for his thirty-second victory of the meeting. Tight Wad, an outsider, ran the winner to half-length and saved second money by a slightly wider margin from Justa Play. The latter set the pace until Polisher, under strong handling, took command in the last sixteenth. Tight Wad closed a lot of ground to catch Justa Play.

There was a lot of money for Hokuao in the second and Apprentice H. Hughes took no chances, whipping the 5-year-old from the far turn home to score by a head over Billie's Orphan. Hernando was a good third. Hokuao might have paid even less than $5.20, but a lot of the boys were unable to pronounce his name. Billie's Orphan ran with the winner virtually all the way. "Hok" held on gamely to the end under punishment.

**$86.20 Horse Scores.**

Blind Chatter, longest priced horse in the third race, proved an easy winner at $86.20 for $2. The slow starting Political was up to nose out Lotta Airs for the place. The latter was used up racing Deferred into defeat. Blind Chatter, rated close up, got to the front turning into the stretch and easily held Political safe.

Porter rang the bell for No. 33 in the fourth. The Geneva lad was up on the well backed Grayback and the latter passed the judges four lengths clear of the favorite, Making Bubbles. High Socks was headed for the place. Porter rated Grayback behind the speedy Making Bubbles until the middle of the final bend. He shot his mount to the front turning for home, interfering with the favorite, but not enough to cause a disqualification. The winner paid $6.10.

El Puma, $10.60, won the closing event by a length and a half from Stone Martin. Moralist was third. Today's total handle of $173,573, was the biggest of the meeting to date.

Gallic, paying $15.70, led home a very ordinary lot of platers in the sixth race, a substitute affair. Bernie K. trailed the winner by a half length, with Lynnewood another half length behind.

### Jefferson Park Entries.

(Associated Press.)

(For Sunday.)

[illegible]

## Shoeing Race Horses Rated Among Fine Arts by Veteran

### Requires Same Precision Demanded of Jeweler Making Watch, Says Pat Reardon; Study Horse's Size, Weight and Track.

MIAMI, Fla., Jan. 20 (AP).—A survival of the past is Pat Reardan, master craftsman of the fine art of shoeing thoroughbreds.

Reardan, who for 30 years has shod them all, from the kings of the tracks to the lowliest selling platers, says his art requires the precision demanded of the jeweler making a fine watch.

And there's no comparison between the shoeing of a racing horse and applying hot shoes to the hoofs of the ice wagon animal.

They shoe a thoroughbred "cold," affixing an especially prepared plate, made after a careful study of the horse, stride, weight, size of the foot, and the track on which it must run.

"The motion of a racing horse is rhythm and very much like the rotary motion of a wheel," Reardan explained.

**Everything Is Rhythm.**

"A running horse has one foot on the ground, three feet on the the ground, or four feet on the ground, as he moves forward. Everything is rhythm—his stride, his manner of bringing his feet forward, his balance.

"Let us study a horse with four feet off the ground—he comes down on one foot first. Think of the foot pounds of weight on that one leg, especially with a heavy boy up, to say nothing of the horse's own weight.

"Then the other front foot is thrown still farther forward, and serves as a balance while the hind feet are coming forward," he said.

"When you consider the terrific force with which a horse strikes the turf and realize that the least impediment in his natural rhythm will throw him off balance, then you can realize how important shoeing is," Reardan asserted.

Reardan, proud of his art as only the true artist can be, estimates that there are not more than 125 expert shoers of running and harness horses now left on the entire North American Continent.

Trainers lead the prize horses to the shoer's shop about once every three weeks, the frequency of the visits depending on track conditions and the growth of the hoof.

There, in the shop, Reardan or a fellow craftsman will fashion the plate from long flat rods of the finest steel, braise top corks on with copper and deftly fit the completed shoe to the hoof.

"And," says Reardan, "we take as much precaution in fitting a shoe as a jeweler does in making a watch."

## Marions Leading League Division

### Won Their Only Game in Southeast Loop.

By virtue of winning the only game they played, the Marions are topping Class A division of the Southeast Community Center League, while Anacostia Business Men, undefeated in three games, are setting the pace in Class B.

Miller Furniture Company, winner of the first half, is in second place in the A loop. Christ Church is second in the B loop.

Tomorrow night the Marions will face Miller Furniture in the feature game. With Timmons, Swift and Melton in their ranks, the Marions are favored to win.

**Standing of Teams.**

| Class A. | Won | Lost |
|---|---|---|
| Marions | 1 | 0 |
| Miller Furniture | 3 | 1 |
| Stewart's Pharmacy | 2 | 1 |
| Mercury | 3 | 2 |
| Bovello Plumbers | 0 | 2 |
| Naval Reserves | 0 | 3 |
| **Class B.** | | |
| Anacostia Business Men | 3 | 0 |
| Christ Church | 3 | 1 |
| Certified Bakers | 2 | 1 |
| Dixie Five | 2 | 2 |
| Easton's | 1 | 2 |
| Congress Heights | 1 | 2 |
| Blue Eagles | 1 | [illegible] |
| Sigma Phi Lambda | [illegible] | [illegible] |

Schedule this week: Monday—Congress Heights vs. Sigma Phi Lambda at 7; Sigma Phi Lambda vs. Certified Bakers, at 8; Marions vs. Miller Furniture at 9; Wednesday—Easton's vs. Anacostia, at 7; Stewart's Pharmacy vs. Bovello Plumbers, at 8, and Anacostia vs. Dixie at 9. Thursday—Bovello Plumbers vs. Naval Reserves at 7; and Naval Reserves vs. Stewart's Pharmacy, at 8. Friday—Christ Church vs. Blue Eagles, at 7.

## Chart of Tropical Park Races

(Associated Press, Saturday, January 20, 1934.)

WEATHER, CLEAR. TRACK, SLOW.

[illegible]

## Entry Blanks For Derby Sent Out

### Nominations for Event Set for May 5 Will Close on February 7.

LOUISVILLE, Ky., Jan. 20 (U.P.)—Entry blanks for the Kentucky Derby and other stakes to be decided during the spring meeting which opens at Churchill Downs Saturday, April 28, were placed in the mail today. Nominations to this event will close Wednesday, February 7. The Kentucky Derby will be run Saturday, May 5.

In addition to the sixtieth Kentucky Derby the stake blanks include the Kentucky Oaks and Clark Handicap, which are as old as the Derby, and the Bashford Manor Stakes, which will be run for the thirty-third time.

The purse in the Derby this year has been reduced to $30,000 in added money, carries the usual subscription fee of $25 with $300 additional to start, the proceeds going to the winner after the deduction of $5,000 to the runner-up, $2,500 for third and $1,000 to the horse finishing fourth. Acceptances to the mile and a quarter classic are to be named through the entry box the day before the race at the usual time of closing.

The Kentucky Oaks, at one mile and an eighth, is for fillies of the 3-year-old division and carries an added value of $2,500. The Clark Handicap, for 3-year-olds and upward, at one mile and a sixteenth, also carries $2,500 in added money.

The Bashford Manor Stakes, a dash of 5 furlongs for juveniles, carries practically the same money conditions as the Oaks and Clark, but has the natural weight conditions imposed on 2-year-olds.

### St. John's Club Wins.

After 40 minutes of play the St. John's Club defeated the Illinois A. C. on the St. John's floor yesterday, 6-4.

[illegible]

### Arcadians in Victory.

The Arcadians walloped the Chevy Chase Aces yesterday on the latter's floor, 47-32. Balenza, Aces' forward star, was the leading scorer with 18 points.

[illegible]

### Tropical Park Entries.

(Associated Press.)

(For Monday.)

[illegible]

### Agua Caliente Results.

(Associated Press.)

[illegible]

Versatile Babe

*BABE DIDRIKSON, winner of four 1932 Olympic track events, now turned professional, who leads her touring all-American basket ball team into Washington today to meet the Heurich quintet.*

## Horse and Rider . . .

By Marian May.

AT LAST, a break for the faithful, dependable old hunter, though he be sway of back and bony in build, with feet the size of coal shovels. Not that the horses entered in the Working Hunter Class Friday at the Riding and Hunt Club looked like that, for they were a very good-looking lot. But conformation did not count in this class, which afforded a fair chance to score to the horse with an excellent way of going but with lesser conformation than is possessed by consistent winners in the other classes. The Working Hunter Class was well filled with interesting animals.

The novice classes brought to light some promising young hunters and saddle horses. Other classes were interesting; and on the whole, this show was an improvement over the December show.

**Mrs. Guggenheim Thrown.**

Listen, my children, and you shall hear, not of the ride of Paul Revere, but the reason why Mrs. M. Robert Guggenheim is not seen these days in the saddle, where friends and acquaintances will agree that this accomplished horsewoman rightfully belongs.

Last week, Mrs. Guggenheim's hunter, Red, became playful and deposited his owner in an undignified position on the ground. Mrs. Guggenheim got mad and remounted. Red got madder and resisted. The fireworks began. Which one was victorious has not been recorded; but there can be seen at the Shoreham ring a recently broken rail, and it is on record that Mrs. Guggenheim is suffering a very sore back. So draw your own conclusions. It also is reported that Dr. Fred Sanderson, who treats many of the city's horseback spill cases, ordered Mrs. Guggenheim to stay in bed, whereupon that gracious lady gave him the celebrated Bronx cheer, as no one but Mrs. Guggenheim can give it, and would agree only to keep both feet on the ground for the time being.

Mrs. Guggenheim will probably be unable to ride for six weeks. She is at present confined to her bed for a few days.

**Fine Stable Gone.**

It is with regret that the riders of Washington, particularly those at American University, have watched the Point to Point stable decline and finally close.

One of the largest and most popular riding establishments in Washington, the Point to Point began its downward trend last September, when J. C. Love, the proprietor, was killed in an automobile accident. His widow found the managing of the stable difficult and sold many of the horses. When Mrs. Love died in December, Miss Pat Murphy came from Baltimore with hopes of purchasing the place and restoring its former popularity. Trouble over the renewal of the license, and the necessity of replenishing the stock and rebuilding a clientele discouraged Miss Murphy, however, and the five remaining horses were removed last Wednesday.

A fine riding stable has been lost to Washington.

**Trailers For Horses.**

If you transport horses to and from hunts and shows, you are not in style nowadays unless you save van fees by carrying your horses in your own ingeniously built trailer attached to the back of your automobile.

One of these rolling stables that is often seen in Washington accommodates two horses side by side in princely comfort. Padding in the front and back that fits against the chest and buttocks, and footing of fire hose strips make the horses safe and comfortable. The rear door hinges at the bottom and drops down to form a loading platform. A compartment for tack and a system of electric lights completes the trailer, which is attractively painted dark blue with yellow wheels—a unique use of the owner's colors.

E. W. P.—Magic Maid, Madam Queen, and most of the other Point to Point horses have been sold to private owners, the majority going away from Washington. The only horses formerly of the Point to Point Stable that are now available in Washington are Mountain Lad, Brownie and Buddy, all at the Riverside Riding School, and Nigger Girl and Lady, at the Boulevard Riding School.

J. V. S.—The next important horse show of the country is the Miami-Biltmore Horse Show, which will take place at Miami, Florida, from February 21 to 25, inclusive.

*(Horse and Rider appears each Sunday in The Post Sports Section. Questions addressed to the column will be answered).*

## Babe Didrikson Plays Here Today

### Heads Mixed Court Team to Oppose Heurich Pros; Bausch in Action.

MILDRED (Babe) Didrikson, the one-girl track team of the 1932 Olympics, who abandoned the amateur ranks in quest of gold and added glory, will lead her All-Americans, a Texas basket ball team, against the Heurich Reds, District professional quintet this afternoon at 3 o'clock at the George Washington gymnasium.

Miss Didrikson, heralded as a forward of no mean ability, has assembled a rangy band of players, but none quite as tall as the giraffe-sized Bob Shafer, who measures 6 feet 6 inches—perhaps one of the tallest centers ever to perform in the District. Another woman and three men stars make up the team.

According to advance information, Shafer has not been outjnmped at the pivot position by any opposing center this season, and one of his great stunts is feeding the ball underneath the hoops to Miss Didrikson.

**Babe Drawing Card.**

Babe Didrickson's presence is expected to lure a healthy gallery to the college gym.

It will be interesting to note that Jim Bausch, Kansas' famous all-around star, winner of the National decathalon championship, who plays with the Heurich five today, was a teammate of Miss Didrickson's in the past Olympics. In addition to his track prowess, Bausch is a versatile basket ball player, and also was a terror on the Kansas football team. Today marks his debut as a pro.

The Reds, unbeaten in three starts, will probably start Johnny Fenlon and Ralph Bennie at forward; Duk Croson at center; Art Zahn and Bausch or Moon Evans at guard.

Heurich Flashes and Mercury will clash at 2 p. m. in a preliminary game.

### Jefferson Park Results.

(Associated Press.)

FIRST—One mile; purse, $300; claiming; for 4-year-olds and upward.

| | | | |
|---|---|---|---|
| Aurebon, 107 (Jacobs) | 8.00 | 3.60 | 2.60 |
| John Mill, 112 (Watson) | | 4.60 | 2.60 |
| Marabou, 107 (Haber) | | | 3.00 |

*Austerlitz II, *Clare Bee, Visionary Flying Ambassador, *Wild Kitty, Laknite, Title Oak, Flitsome and Mynheer also ran. Time, 1:44 1-5.

[illegible]

### Agua Caliente Entries.

(Associated Press.)

[illegible]

### Outboard Regatta Booked.

New York, Jan. 20 (U.P.)—The 1934 National Intercollegiate Outboard Motorboat Regatta will be held at Worcester, Mass., June 30 and July 1, it was announced by the governing body of the Eastern Intercollegiate Outboard Association.

## Around the Ring . . .

By Bill McCormick.

FAR from it be us, as Gracie Allen might say, to take pot shots from the sanctity of this here now column, especially pot shots at the matchmaking ability of Signor Francois Michiavelli Mann, the Old Maestro of Maul. For sheer artistry in calculating whether the utmost amount of carnage and mayhem may be obtained by tossing Joe Doaks in with Kid Whiffle or Young Boppo, Signor Mann is probably without peer. In the matter of pacing his cards, ah! that is the color of another horse.

It is not uncommon at Portner's for two heavyweights to be unleashed in the main event for ten rounds of slow pushing and pulling after the customers have been regaled by a snappy six or eight between lightning-fast feathers or lightweights. Result—the big boys seem even slower and more uninteresting than they really are.

In the larger fight centers, where members of the oversized brigade are obtainable in profuse quantities, a heavyweight card is a heavyweight card—with no little boys showing within the squared circle on a night dedicated to the elephantine division. Even with such a set-up, great care is taken to see that the bout immediately preceding the main event is a very sad affair indeed. Then the main event seems good by comparison.

**Solution to Problem.**

There aren't enough behemoths available hereabouts to permit of all-heavyweight cards, but there is a solution. Each card might be started off with a sizzling club fight to wake up the faithful. Then the bouts might be slowed up, getting a little heavier each time, with the slowest bout of the program going on just before the big boys. As the semifinal is often a "show stealer," it could be held in abeyance to close the card. Just in case the main event is so terrible that not even proper pacing of the program can redeem it.

The fact that they are usually the fastest things on the card may explain the popularity of the mosquito fleet in main events here. Likewise, the unpopularity of heavies, good drawing cards elsewhere, may be attributed to improper pacing of programs.

You're welcome, Signor Mann—and if you miss the little "pome" with which we usually soften the blows to fall in the prose of this here now column, it's because we couldn't think of a rhyme for matchmaking.

Marty had a little fat,
He gained it day by day,
And every time he had a spat,
The fat got in his way.

Ye Olde Ringworme popped in again the other day, got his legs all tangled up in a Leon Errolish snarl, and collapsed in a pile of slightly-used copy paper.

"I just washed my feet, and I can't do a thing with 'em," he apologized in a bottled-in-bondage tone after he had been dusted off and hung up on the office hat rack. "I lost a shoe somewhere," he added, ecstatically wiggling a spatulate big toe.

"I came in to tell yez that yez haven't been givin' Marty Gallagher a break at all. Begorra! Marty's a foine figger of a man, and phwhat the loikes of a squirt loike yourself can foind to criticize in him is beyond me. Say, maybe somebody stole my shoe. Do you think I should start looking for a one-legged man?

"If Marty wasn't sich a gintleman he'd come down and poke yez in the kisser," continued the venerable reprobate, vainly trying to poke a bottle of Irish whisky back in his hip pocket. "I'd do it meself, if I had me stren'th—and me shillalah."

**Lack of Conditioning.**

We explained as gently as possible that we thought Marty was a grand fighter when in shape, but deplored his reluctance to whip himself into condition.

"When a heavyweight who could lick all but 5 or 6 men in the world refuses to get in condition to do anything but maul and push, with an occasional punch thrown in to keep the faithful from walking out en masse, it's not only upsetting—it's practically obtaining money under false pretenses," we wound up while Ye Olde Grouch amused himself cutting out gadgets with a pair of scissors.

"There ye go again," he exclaimed disgustedly, suddenly becoming disengaged from the hat rack and making a dive for the door. "Ye not so much of your silly prattle, ye [illegible] punch-drunk. I been hearin' bells ringin' in me head for the last ten minutes."

After he had gotten safely out of the office, we answered the telephone—which had been ringing steadily for 10 minutes.

### Racing Selections

Jefferson Park.

For Sunday.

[illegible]

Best bet—Mortise.

—Louisville Times (A.P.).

Tropical Park.

[illegible]

—Louisville Times (A.P.)

Agua Caliente.

[illegible]

—Louisville Times (A.P.).

## Zarynoff Seen As Tough Foe For Londos

### Will Meet Gorgeous Greek for First Time on Thursday Night.

COLORFUL Count George Zarynoff, Boston's cue-ball contortionist, will realize a dream of long standing when he returns to the Washington Auditorium Thursday night. Headlining Matchmaker Joe Turner's card in conjunction with gorgeous Jim Londos, the bald Bostonian considers this the outstanding opportunity of his career.

Rushed in as a last-minute substitute for Ernie Dusek against big Jim Browning here some time ago, Zarynoff proceeded to surprise to such an extent that only Browning's superior size and strength enabled him to win out.

Centering his attention on an ambitious build-up for Zarynoff since, Turner has been sufficiently impressed to close out this bout.

"Londos is in for plenty of headaches Thursday night," Turner declared yesterday. "Zarynoff has never wrestled Jim before, and he's puzzling enough for anybody as it is."

In semifinal competition, Dick Shiket braves the aggressiveness of mauling George Manich.

Time limits bouts: Ernie Dusek vs. Vic Christy, Paul Boesch vs. Scotty McDougall and Jim Clinstock vs. Vanka Zelesniak.

## Tatanne Captures Jefferson Derby

New Orleans, Jan. 20 (AP).—Tatanne, the favorite, won the $2,500 Jefferson Derby on a heavy track today in the closing feature at Jefferson Park track.

Mrs. Johnny Zoller's filly outclassed the field, holding second place without effort behind Southland Duke until the stretch was reached and then going ahead to win easily. Southland Duke was second and Pharatime third. Tatanne paid $3.40.

## The Great Outdoors

By Robert Schroeder.

THE lid is down on hunting and with the fishing season a good six weeks or two months away Capital sportsmen would have a dull time of it but for the Potomac "cat."

There is no closed season on the humble catfish. He is any man's game 12 months in the year.

The catfish angler will tell you this is the time of the year to catch the "big ones." Unofficially, George Washington's birthday is the signal for the "cat" enthusiasts to get rod and reel, but the 100 per cent dyed in the wool "cat" lover is out now.

As soon as winter starts to break the catfish buried in the mud and ooze of the Potomac for several weeks, starts to move. He is still a bit dazed from his sleep but otherwise he is fat and fit. Ready for the hook.

The wise angler uses a small bait. The catfish has a large mouth, to be sure, and this fact leads the novice to presume that he can swallow anything. As a matter of fact, he can't. His mouth is large, but he keeps it partly closed and opens it only half width to catch his prey. The best bait is shad guts (anglers like the good old Anglo-Saxon term) which any fish dealer can supply.

The "cat" will weigh anywhere from 2 to 20 pounds, although I haven't heard of one of the really big fellows being caught this season. The average weight is from 2 to 6 pounds.

**Grand Eating.**

Properly prepared, as only a good Southern cook knows how, the "cat" is grand eating. His meat is white (one of his names is the White Cat) and in the smaller ones, fine enough. The larger ones have a tendency to be coarse. He is best stuffed and baked and served with a sauce. So prepared he is a dish for an epicure.

According to information, the best "cat" fishing to date has been near Chain Bridge and in the Eastern Branch.

The general impression among noncatfish anglers is that the "cat" is sluggish and never to be spoken of as a game fish. As a matter of record I have hooked many a "cat" that put up a fight. The smaller ones are the most pugnacious and the better sport. The big fellows are apt to be lazy.

I remember a battle with a 10-pound "cat" in the rapids just below Great Falls. The swift water carried the bait out beautifully and I had let out 75 yards of line and was winding in when he took the hook. There was a lively fight before I landed him.

The same afternoon another member of the party landed a "cat" weighing within a few ounces of mine. This "cat" accepted his fate without a struggle, and allowed himself to be reeled in with apparently no resistance.

For the calendar of the anglers here are the dates on the opening of the fishing season in Maryland:

Brook trout, brown trout, rainbow trout, April 1 to June 30.

Exception—Rainbow trout in Youghiogheny below Swallow Falls, Garret County, July 1 to November 30.

Black bass (above tidewater), July 1 to November 30.

Black bass (tidewater), August 1 to March 31.

Suckers, catfish, carp, eels, gudgeons, February 1 to November 30.

Striped bass (rock) and Susquehanna salmon (above tidewater), June 1 to November 30.

All other fresh water and game fish (above tidewater), July 1 to November 30.

All game and fresh-water fish except carp and suckers in Deep Creek Lake, April 1 to August 15.

In Virginia the open seasons are:

Black bass, June 15 to March 15.

Trout, any species, April 15 to June 30.

# Central-Eastern Clash Tuesday Seen Key to Scholastic Court Championship

## Mt. Pleasant Five Rated Favorite

### Eastern Is Improved Since Early Defeat by Tech Five.

### Western, Roosevelt in Battle to Leave Cellar.

THE close of the first half of the interhigh school basket ball race and the start of the last round are listed for this week.

Central, league leader and defending champion, clashes with Eastern, last season's runner-up and chief menace in the Mount Pleasanters' march to the title, Tuesday, while Western and Roosevelt battle for the basement.

The series takes on a new turning point with the Central-Eastern embroglio. Central, having defeated Tech, Western and Roosevelt in fairly easy fashion, is doped on the strength of these performances to take the measure of the Lincoln Parker. Wherein Coggin's crew slapped out an extra-period win, 35-30, over Tech last week, Tech bagged Eastern in the first set-to of the series, 34-30.

**Eastern More Impressive.**

But Eastern has been more impressive in its wins over Western and Roosevelt. Central whipped Western, 39-27, only after a fourth-period rally, whereas Eastern cleaned up the Georgetowners, 48-23, Kelly using everything he had in uniform to hold down the score. Central knocked off Roosevelt, 38-21; Eastern trimmed the Ruf Riders, 53-27.

And now the Eastern five has in its line-up Tom Davis, tall blond center, a super-threat, who was missing in its defeat by Tech. And Davis is playing the top-notch ball of his career now.

**Important Battle.**

Thus the battle between Eastern and Central is an important one, with the winner likely to get the key to the title.

In the nightcap, featuring Western and Roosevelt, the two Jimmys, Corcoran, of Western, and Cavanaugh, of the Ruf Riders, should have banner field goal days. Both teams, which have been brushed aside in all series' starts to date, should make a game of it, however.

**Schedule for Week.**

Monday—St. John's at Georgetown Prep; Friends at Landon School.

Tuesday—Eastern vs. Central (interhigh); Western vs. Roosevelt (interhigh); Woodward Prep at Charlotte Hall; Alexandria at Herndon; Mount Rainier at Gaithersburg.

Wednesday—Tech at Episcopal; Eastern at Washington-Lee; Emerson at Georgetown Prep; Takoma-Silver Spring at Mount Rainier.

Thursday—Roosevelt at Mount St. Joseph; Georgetown Prep at Bethesda-Chevy Chase; Warrenton at Eastern; Falls Church at Washington-Lee; Emerson at Maryland Frosh.

Friday—Eastern vs. Tech (interhigh); Western vs. Central (interhigh); Swavely at Roosevelt (afternoon); Roosevelt at Alexandria (evening); Gonzaga at St. John's; Maryland School of Deaf at Bethesda-Chevy Chase; Kendall Prep at Catholic U. Frosh; Oxon Hill at Mount Rainier.

Saturday—Tech at Navy Plebes; Eastern at Emerson; Roosevelt at Georgetown Frosh; Gonzaga at Swavely; Warrenton at Maryland Frosh; Hyattsville at Charlotte Hall.

## Official Scoring

| Player, School | G. | G. | F. | Tl.P. |
|---|---|---|---|---|
| Daly, Tech | 4 | 16 | 4-14 | 36 |
| Billings, Tech | 4 | 15 | 3-9 | 33 |
| Cavanaugh, Roose. | 3 | 12 | 9-14 | 33 |
| Nau, Central | 3 | 11 | 7-12 | 29 |
| Keyser, Central | 3 | 10 | 7-12 | 27 |
| Edelin, Eastern | 3 | 10 | 5-5 | 25 |
| Corcoran, Western | 3 | 11 | 0-1 | 22 |
| Nolan, Eastern | 3 | 10 | 2-3 | 22 |
| Bassin, Eastern | 3 | 10 | 2-5 | 22 |
| Gregorio, Central | 3 | 9 | 3-6 | 21 |
| Dean, Eastern | 3 | 9 | 1-3 | 19 |
| Gillem, Tech | 3 | 8 | 1-7 | 17 |
| Mulitz, Tech | 4 | 8 | 1-3 | 17 |
| Bryant, Central | 3 | 8 | 0-2 | 16 |
| Wiles, Tech | 4 | 6 | 3-6 | 15 |
| Davis, Eastern | 2 | 6 | 3-8 | 15 |
| Green, Western | 3 | 5 | 4-6 | 14 |
| Frank, Western | 3 | 4 | 5-13 | 13 |
| McCarthy, Eastern | 3 | 5 | 0-1 | 10 |
| Kollus, Roosevelt | 3 | 4 | 2-5 | 10 |
| De Lisio, Central | 3 | 4 | 1-4 | 9 |
| Smith, Roosevelt | 3 | 4 | 1-2 | 9 |
| Scheible, Eastern | 2 | 3 | 2-3 | 8 |
| Ahearn, Roosevelt | 3 | 3 | 2-2 | 8 |
| Black, Roosevelt | 2 | 2 | 3-3 | 7 |
| Stadtler, Western | 2 | 3 | 0-1 | 6 |
| Hoolidge, Eastern | 2 | 3 | 0-0 | 6 |
| McGahey, Tech | 3 | 2 | 1-1 | 5 |
| Loveless, Western | 1 | 2 | 0-0 | 4 |
| Allen, Western | 2 | 1 | 1-1 | 3 |
| Maloney, Western | 2 | 1 | 1-2 | 3 |
| Buckholtz, Eastern | 2 | 1 | 1-1 | 3 |
| Grimm, Roosevelt | 3 | 1 | 1-4 | 3 |
| Donovan, Roosevelt | 3 | 1 | 1-3 | 3 |
| Boundford, Western | 2 | 1 | 0-0 | 2 |
| Conaty, Central | 2 | 1 | 0-2 | 2 |
| Mandez, Central | 1 | 1 | 0-0 | 2 |
| Farrell, Tech | 2 | 1 | 0-1 | 2 |
| Roland, Tech | 2 | 1 | 0-0 | 2 |
| Schneider, Western | 3 | 0 | 1-2 | 1 |
| Hayman, Central | 1 | 0 | 1-2 | 1 |
| Hahn, Tech | 1 | 0 | 1-1 | 1 |
| Mills, Eastern | 2 | 0 | 1-2 | 1 |

## Episcopal Passers To Entertain Tech

### Game Listed Wednesday at Alexandria.

Alexandria, Va., Jan. 20 (Spl.).—Another district high school will invade this city Wednesday afternoon when the Tech High School team clashes with Episcopal on the latter's floor.

The St. Rita's Athletic Association will sponsor a dance and entertainment at the Lyceum Hall Friday evening, February 22.

The girls' basket ball team at St. Rita's is working out daily, and judging from the Mount Ida camp, proficient team work has been developed and the team is anxious to begin its campaign. The personnel of the Saints follows: Misses Mildred Mess, Agnes Hough, Mary O'Brien, Louise Mess, Helen Galliot, Virginia Hough, Anna Ambrose, Evelyn Linton, Helen Jones, Virginia Burgess, Barbara Carter, Margaret Petersilia, and Eleanor Swain.

**Banquet for Anderson.**

Raleigh, N. C., Jan. 20 (Spl.).—Civic clubs of Raleigh will join together Monday at noon in honoring Heartly W. (Hunk) Anderson, N. C. State's new football mentor, at a luncheon. Attending the luncheon, in addition to Anderson, as invited guests will be members of last fall's varsity squad and members of the athletic staff at State College.

## Now You Tell One —By Pierotti

RECOGNIZED for his grace as a third baseman, Ossie Bluege of the Nats makes the astounding statement that he took as his model one Joe Patrone, a Chicago sandlotter, who failed in his attempts to make even a minor league club. To Bluege, Patrone represented the acme of third-base perfection, even though he might have patterned himself after such famous third basemen of the day as Heinie Groh, Joe Dugan and Home Run Baker.

DESPITE the fact that Western High has not won a District basket ball title in 14 years, its graduates have won more fame in college ranks than any other District school. At present, Western is represented in college play by the brothers Jim and Herb Thompson, Duke stars; Bucky and Allen Buscher, Maryland regulars; Bill Yowell, also of Maryland; and Bob Freeman, of Penn, who is the leading center in the Eastern Collegiate Basket Ball League.

THE game was nearing an end. A St. John's player had possession of the ball under his own basket. The small crowd breathlessly awaited the shot. It rimmed the hoop, fell to the floor, the game was over, and Gonzaga had won, 12 to O. It all happened in 1919 at the Gonzaga Gym, when the Gonzaga team, tiring of the rout, deliberately handed the ball to the St. John's player in a friendly gesture to avert a shutout. George O'Connor made 39 goals in the

OF the ten golf clubs comprising the membership of the District of Columbia Golf Association, none is located on District of Columbia soil. Three clubs, Belle-Haven, Army and Navy, and the Washington Golf and Country Clubs, are located in Virginia with the other seven clubs situated in Maryland. The only golf links in the District of Columbia are public courses which are not eligible for association.

## Prince Georges Sports Teams Are Active

### School Fives List Eight Games This Week; Twin Bill at Laurel Today.

MUCH court activity is scheduled for basket ball teams in Prince Georges County this week. Play in the first half of the high school championship series for senior fives will be completed, while further competition in the junior class is listed. Independent quintets also face a busy period.

Two contests are booked in the senior scholastic series. Mount Rainier and Laurel will clash at Laurel Tuesday afternon and Bowie and Hyattsville will have it out at Hyattsville Friday. The Mounts are leading the race, with Hyattsville and Laurel tied for second and Bowie last.

**Team Standing.**

| | W. | L. | Pct. |
|---|---|---|---|
| Mount Rainier | 2 | 0 | 1.000 |
| Hyattsville | 1 | 1 | .500 |
| Laurel | 1 | 1 | .500 |
| Bowie | 0 | 2 | .000 |

In the scholastic junior loop six games are scheduled, three Tuesday and three Friday afternoon.

**Three Games Tuesday.**

Games Tuesday bring together Mount Rainier and Laurel at Laurel, and Upper Marlboro and Hyattsville, and Oxon Hill and Hyattsville, both at Oxon Hill. The Oxon Hill team was recently transferred from the senior to the junior series, causing a double-header for Hyattsville Tuesday.

In Friday contests, Upper Marlboro and Laurel will meet at Laurel, Bladensburg and Hyattsville come to grips at Hyattsville, and Oxon Hill and Mount Rainier face at Mount Rainier.

**Team Standing.**

| | W. | L. | Pct. |
|---|---|---|---|
| Mount Rainier | 1 | 0 | 1.000 |
| Hyattsville | 1 | 1 | .500 |
| Laurel | 0 | 1 | .000 |
| Bladensburg | 0 | 0 | .000 |
| Upper Marlboro | 0 | 0 | .000 |
| Oxon Hill | 0 | 0 | .000 |

Two games are listed for Company F, National Guard, quintets this afternoon at the Armory at Hyattsville. The soldiers' first team will engage Warwicks, of Washington, preceded by a preliminary between the Guard reserves and St. Rita, also of Washington. The double bill will start at 2:30 o'clock.

Headquarters Company, National Guard, of Laurel, also will play twice daily on the Mid-City armory floor. The soldier regulars meet Polish Falcons of Baltimore and Atlas Sports Shop tossers of Washington. Play begins at 2:15 o'clock.

**Court Game and Dance.**

A basket ball game and dance is booked at the Hyattsville armory Saturday night. Company F Reserves will try to even scores with Boys Club Celtics of Washington for a recent defeat in the court game starting at 7:30 o'clock.

Three contests are scheduled in the Prince Georges County Basket Ball League this week. St. Jerome's of Hyattsville and College Park Independents and Company F and Varsity Grill of College Park will come to grips tomorrow night on the National Guard armory floor at Hyattsville.

Certified Bakers and Brentwood Hawks meet in the lone game Thursday night, also at Hyattsville. A non-league tilt between Company F and a team to be announced will complete the card Thursday.

Hyattsville High School's girl basketers have two games this week, meeting Oxon Hill High Tuesday at Hyattsville in a county championship contest and traveling to Annapolis Friday to engage the Annapolis High sextet. The team from the State capital recently downed the Hyattsville girls on the latters' floor, and the Blue and Gold are keen to down Annapolis on its court.

**Mount Rainier Sextet Busy.**

Mount Rainier High girl dribblers are listed for two appearances this week, both at home. Takoma-Silver Spring High will be entertained Wednesday in the first of a home-and-home series, while Oxon Hill High will be engaged Friday in a county title game.

Play will start tomorrow night in the second and final half of the men's section of the county duckpin race, with Chillum rollers leading the race by a single game over the runner-up, Doss' Eagles. The latter picked up 3 games on Chillum last week, sweeping their set against Carr Bros. and Boswell while Chillum was dropping 3 games to Judges.

In the women's loop Lucky Strike is in first place with a 3-game lead over the second-place Arcades. Play will be completed this week in the second of the three series carded this season.

This week's schedule follows:

**Men.**

Tomorrow—Judges vs. Ross' Eagles; Chillum vs. W. S. S. D. Tuesday—Carr Bros. & Boswell vs. Bladensburg Fire Department; Try-Me Garage vs. Venesky's Market. Wednesday—Lanhardt's Sea Food vs. Democrats; Rector's Ice & Fuel Co. vs. Arcade Barbers. Thursday—Bickford Co. vs. Architects. Friday—Clinton vs. Peoples Ice & Fuel Co.; Collegiates vs. Dixie Pig.

**Women.**

Tomorrow—Arcades vs. Lanham. Tuesday—Lucky Strike vs. Crickets. Wednesday—Riverdale vs. Chillum. Thursday—NRA vs. W. S. S. D. Friday—Bethesda vs. Comets.

Rent your spare room with a Post Classified Ad. Just phone National 4205.

## Duke Wrestlers Oppose Tarheels

Durham, N. C., Jan. 20 (Spl.).—Duke University athletic teams, winter sports outfits, football players and all, combine next week against a common foe—midterm examinations which started today and will be in progress for the next ten days.

Only one athletic event is slated for the week, the wrestlers will open their slate against North Carolina at Chapel Hill. Both varsity and freshman grapplers will see action that night.

The cagers, with 11 games behind them, will not be in action until they celebrate the end of the examination period by meeting Washington and Lee in Duke gymnasium January 30. They have ten games to go before the conference tournament in Raleigh.

## McEwan Seeking Richmond U. Job

MAJ. JOHN J. McEWAN.

### Council Expected to Name New Coach This Week.

Richmond, Va., Jan. 20 (AP).—Maj. John J. McEwan, former Army, Oregon and Holy Cross coach, was unofficially reported today to be the latest applicant for the position of coach at the University of Richmond, left vacant by the resignation of Frank M. Dobson. Maj. McEwan was reported to have presented his name for consideration, offering excellent records and high recommendations.

Following his graduation in wartime from the United States Military Academy, he coached seven years at West Point, four as assistant and three as head coach, four more at the University of Oregon and three at Holy Cross.

During the past season, after resigining from Holy Cross, Maj. McEwan coached the Brooklyn Dodgers of the National Football League. While still employed as mentor of the Red Cagle-Shipwreck Kelly team, he is reported to be anxious to return to college circles.

The athletic council of the university is expected to meet in joint session with the executive committee of the board of trustees early next week to discuss the matter, and it is considered likely a coach will be chosen before the week is over.

## Chestertown Armory May Be Sports Center

Chestertown, Md., Jan. 20 (Spl.). Maj. Frank B. Hines, in charge of the local State armory, announced today that he expects to organize shortly a series of weekly sports events in order to make the building a recreation and sports center for the community.

The officer said he hopes to throw open the armory for several nights a week to the public use as a roller skating rink.

With a local ordinance in effect prohibiting skating on the streets, the armory, it is expected, will be open to children in the afternoon with a minimum of physical danger. It also is expected funds will be available from the Government to equip the armory for basket ball and skating, and the Civil Works Administration may finance this project.

## Summons Issued In Horse Dispute

### Krock and Alger Cited to Appear on Jan. 30.

Charles Town, W. Va., Jan. 20 (Spl.).—Contempt of court proceedings against Michael Krock and Constable M. E. Alger, for removing "Hustle Over," so-called "painted horse," from county custody contrary to court directions, began today when a summons citing the two men to appear on contempt charges January 30 was received by the sheriff's office.

Alger is alleged to have released "Hustle Over' to Krock Thursday night after Circuit Judge D. H. Rogers had rendered a decision in the case of the Shenandoah Valley Jockey Club vs. Krock, which he had earlier taken under advisement to the club.

The controversy, following from a decision of Justice of the Peace J. D. Walker, originally centered about the authenticity of the animal's purchase by Krock and the right of the Jockey Club to seize the animal. Preliminary hearing in the circuit court took place on Tuesday when Judge Rogers took the case under advisement. Attaches of the sheriff's office foresaw no trouble in serving summons on Alger, but expressed a doubt that Krock could be found in time for the contempt hearing.

## Allegany Trackmen List Spring Contests

Cumberland, Md., Jan. 20 (Spl.). Foy A. Curry, coach at Allegany High School, has announced a tentative track and field schedule for this spring. Saturday, April 29, has been set aside for the third annual Chamber of Commerce meet. The following Saturday the Maryland Interscholastic meet will be held at College Park.

The city meet for Allegany, Penn Avenue and La Salle will be staged May 19, while the Cumberland Valley Athletic League is booked for Winchester, Va., May 26. The county Playground Athletic League meet is booked for June 1, and the State meet in Baltimore, June 8. The Chamber of Commerce and the county meets will be held at the Cumberland fair grounds.

Curry plans to begin work at Allegany about April 1.

## Harrisonburg Quintet Opens With Triumph

Harrisonburg, Va., Jan. 20 (Spl.). The Harrisonburg State Teachers College opened its basket ball season last night with an easy 62-12 victory over the Shepherd College sextet, of Shepherdstown, W. Va.

The winners showed promise of another strong team.

| H. T. C. (62). | Position. | Shepherd (12). |
|---|---|---|
| Pittman | R. F. | Irvin |
| McDonald | L. F. | Bush |
| Grogan | J. C. | Curry |
| Courter | S. C. | Shirley |
| Fultz | R. G. | Crites |
| VanLandingham | L. G. | Cavalier |

Scoring: Harrisonburg—Barrow (30), Pittman (25), McDonald (5), Rucker (substitue) (2); Shepherd—Bush (10), Irvin (2).

**John Marshall Victor.**

Richmond, Va., Jan. 20 (AP).—John Marshall High School of Richmond won its first Virginia League game at the expense of Hampton High School here today when the Crabbers dropped a fast 30-to-20 decision on George Wythe court.

## Only 2 Games In District This Week

### Mid-Year Exams Cut Into Program; Terp Boxers to Meet Army.

**Schedule for Week.**

Wednesday—Maryland vs. Johns Hopkins, at Baltimore.

Friday—Catholic U. vs. Gallaudet, at Brookland.

Saturday—Maryland vs. Virginia, at Charlottesville; Georgetown vs. Mount St. Mary's, at Tech High School; Maryland vs. Army (boxing), at West Point.

MIDYEAR examinations cut deeply into this week's college athletic activities, leaving only two home basket ball games, as many on the road and one boxing match away from the city. Maryland, which conducted its exams last week, will be more active than the rest, having two ball games and the boxing match—but all are away from College Park.

Catholic U. will leave its books long enough Friday to play a return game with Gallaudet at Brookland, and the following evening Georgetown is scheduled to return to action against Mount St. Mary's. Maryland goes to Baltimore Wednesday for a tussle with its old rival, Johns Hopkins, and Saturday meets another favorite opponent, Virginia.

Maryland's boxing team goes to West Point Saturday, making its third start in as many weeks. Catholic U.'s boxers, who made their debut against V. P. I. last night, do not step into the ring again until February 3, when they oppose Virginia Military Institute.

## Virginia Frosh Boxers Defeat V. M. I. Cubs

Charlottesville, Va., Jan. 20 (Spl.). Virginia's freshman boxing team, in the opening match of the season, won from the first-year team from Virginia Military Institute here tonight, 5½ to 2½.

The young Cavaliers registered two technical knockouts. In the 145-pound class, Mortie Rutherford defeated Pritchett after 1 minute 15 seconds in the second round.

In the light heavyweight event, Jack Noll finished Ezell after 1 minute 25 seconds of the first round. The Cadets did not have an entry in the heavyweight event.

Bantamweight—Fitch (Virginia) won over Brooke (Cadet), decision.

Featherweight—Eastham (Cadet) won over Beattie (Virginia), decision.

Lightweight—Draw between Perlinski (Cadet) and Lee (Virginia).

Welterweight—Rutherford (Virginia) won over Pritchett (Cadet); technical knockout after 1 minute 15 seconds second round.

Junior middleweight—Remmell (Virginia) won over Tate (Cadet), decision.

Middleweight—Whittle (Cadet) won over Stafford (Virginia), decision.

Light heavyweight—Noll (Virginia) won over Ezell (Cadet); technical knockout after 1 minute 25 seconds of first round.

Unlimited—Won by Cramer (Virginia) on forfeit.

## Fredericksburg High Noses Out Lane, 16-13

Fredericksburg, Va., Jan. 20 (Spl.).—With a record of only defeats behind them, the Fredericksburg High School basket ball team held a constantly threatened advantage over the strong Lane High quintet throughout a knotted game to emerge with a 16-13 victory.

Tight guarding on both sides held the score to 4-3, favor of the victorious Jackets, during the first half. Hoskins, Bowler and Dice divided high scoring honors for the victors, with four points each, while Sargeant, with six markers, led the parade for Lane.

## Richmond Swimmers Swamped by Virginia

University, Va., Jan. 20 (AP).—The University of Virginia Southern Conference champion swimmers opened their season here this afternoon by defeating the Richmond Y. M. C. A., 44 to 22, taking first place in all events but one.

Charles Prince, conference champion back stroke, lowered his record to 1 minute 9 3.10 seconds in that event.

Dick Graveley, diver and 50-yard dash man, won both these events.

Garrett won the breast stroke and Englehart the 100-yard dash.

Richmond's only first was taken by Honesty in the 220.

The University of Virginia freshmen swimming team defeated Augusta Military Academy, 39 to 27.

## Washington-Lee Cubs Rout Greenbriar, 44-24

Lexington, Va., Jan. 30 (AP).—The Washington and Lee freshmen basket ball team defeated Greenbriar Military School here this afternoon, 44 to 24.

Wright, forward for the Generals, led in scoring honors with 19 points.

## Bowling Scores

**D. C. Interurban League.**

**Team Standings.**

| | W. | L. | | W. | L. |
|---|---|---|---|---|---|
| Rosslyn | 22 | 11 | Alexandria | 17 | 19 |
| Petworth | 24 | 15 | Boulevard | 18 | 20 |
| Rendezvous | 21 | 18 | Georgetown | 14 | 25 |
| Takoma | 19 | 17 | Queen Pin | 11 | 22 |

**Records.**

High individual game—Schwartz (Alexandria), 164. High individual set—Robey (Petworth), 426. High team game—Rendezvous, 654. High team set—Rendezvous, 1,824. High strikes—Bromley (Georgetown), 26. High spares—Bromley (Georgetown), 101.

**Takoma-Silver Spring League.**

**Team Standings.**

**Records.**

| | W. | L. | | W. | L. |
|---|---|---|---|---|---|
| Southern Rwy. | 31 | 14 | Sligo | 25 | 20 |
| Frits Billiards | 29 | 16 | Lohr Real Es. | 24 | 21 |
| Tak. Tailors | 29 | 16 | Mont. Co. Club | 23 | 22 |
| Kimble-Lacey | 28 | 17 | Takoma Tigers | 20 | 25 |
| Tak. Sea Food | 28 | 17 | Stewart Bros. | 18 | 27 |

High individual game—McPherson (Kimble-Lacey), 161. High individual set—Inse (Takoma Tailors), 413. High team game—Lohr Real Estate, 624. High team set—Kimble-Lacey, 1,734. High strikes—Seal (Lohr), 31. High spares—Snellings (Southern Railway), 121.

**Takoma Church League.**

**Team Standings.**

| | W. | L. | | W. | L. |
|---|---|---|---|---|---|
| Baptist-Christ. | 31 | 17 | Trinity | 24 | 24 |
| Cath. Mission | 31 | 17 | Lady of Sor. | 19 | 24 |
| Presby. 2 | 30 | 18 | Trinity Men's | 19 | 20 |
| Presby. 1 | 28 | 17 | Lutheran | 8 | 37 |

**Records.**

High individual game — Rittenhouse (Presbyterian, No. 2), 168. High individual set—Rittenhouse (Presbyterian, No. 2), 411. High team game—Baptist-Christian, 601. High team set—Baptist-Christian, 1,683. High strikes—Shade (Trinity), 25. High spares — Goode (Baptist-Christian), 117.

**Takoma Duckpin Association.**

**Team Standings.**

| | W. | L. | | W. | L. |
|---|---|---|---|---|---|
| Fruit Growers | 40 | 11 | Col. Wallpaper | 26 | 25 |
| Goode Ti'ning | 30 | 18 | Old Colony | 22 | 29 |
| Colo. Service | 28 | 20 | Pioneer Press | 20 | 31 |
| Youngblood | 27 | 21 | Takoma P. O. | 19 | 32 |
| Dome Oil Co. | 28 | 23 | Adams-Buick | 18 | 33 |
| Seal Constr. | 25 | 23 | Ste'ns-Warner | 17 | 34 |

**Records.**

High individual game—Hobbs (Goode), 176. High individual set—Barrett (F. G. E.), 439. High team game—Seal Construction, 626. High team set—Fruit Growers Express, 1,789. High strikes — Russell (Goode), 35. High spares—Sherbahn (F. G. E.), 143.

**Prince Georges Ladies' League.**

**Team Standings.**

| | W. | L. | | W. | L. |
|---|---|---|---|---|---|
| Lucky Strike | 32 | 16 | Chillum | 23 | 22 |
| Arcades | 29 | 16 | Riverdale | 23 | 25 |
| W. S. S. D. | 29 | 19 | Crickets | 22 | 26 |
| Bethesda | 25 | 23 | Lanham | 15 | 33 |
| Comets | 25 | 23 | Blue Eagles | 14 | 34 |

**Prince Georges County League (Men).**

**Team Standings.**

| | W. | L. | | W. | L. |
|---|---|---|---|---|---|
| Chillum | 34 | 14 | Bickford's Ice | 25 | 23 |
| Ross Eagles | 30 | 18 | Judges | 24 | 24 |
| Collegians | 29 | 19 | W. S. S. D. | 23 | 25 |
| Architects | 29 | 19 | Arcade Barbers | 21 | 27 |
| Clinton | 28 | 20 | People's Ice | 21 | 27 |
| Dixie Pig | 27 | 21 | Venesky Mkt. | 19 | 29 |
| Try-Me Gar. | 27 | 21 | Hyattsville Fire | 15 | 33 |
| Democrats | 27 | 21 | Lanhardt's | 15 | 33 |
| Rector's Ice | 25 | 23 | Carr Bros. & B. | 13 | 35 |

**Mount Rainier League.**

**Team Standings.**

| | W. | L. | | W. | L. |
|---|---|---|---|---|---|
| Orioles | 33 | 18 | Franklin Sugar | 23 | 25 |
| New Deals | 33 | 18 | Big Pr. Shop | 23 | 25 |
| Y. Men's Shop | 30 | 21 | Fire Chiefs | 21 | 27 |
| Maddens | 30 | 21 | Valspar | 22 | 29 |
| Dixie Pig | 28 | 20 | Bazzuro Engr. | 22 | 31 |
| The Pards | 31 | 23 | M. & Council | 22 | 32 |
| Saurs | 30 | 24 | Mt. Rainier | 20 | 31 |
| Woodridge | 28 | 22 | Nationals | 19 | 32 |
| Mayflower Del. | 22 | 23 | Mt. R. F. Dept. | 17 | 31 |

**Records.**

High individual game—Corcoran, 167. High individual set—Aldridge, 413. High team set—Orioles, 1,836. High team game—Orioles, 636. High strikes—H. Wolfe, 38. High spares—Harrison, 151. High average—Fitzgerald, 120-37.

## Prospects Bright at Navy For Good Ring, Mat Teams

### Meet Western Maryland and Penn, Respectively, in Openers Saturday; Boxing Team About Selected; Wrestling Squad Large but Green.

ANNAPOLIS, Md., Jan. 20 (Spl.). With the basket ball season at the Naval Academy now well under way, other groups of midshipmen athletes are busily engaged these days, getting on edge to strut their stuff, for within the next three weeks the big program of winter indoor competition will be in full swing. Extensive schedules have been arranged for the boxers, wrestlers, swimmers, water poloists, gymnasts, fencers and small-bore riflists.

Next to football, boxing is the big drawing card in local sports, and the opening match in that, as well as wrestling, will take place next Saturday, the Middies meeting Western Maryland and University of Pennsylvania, respectively.

**Rated Highly in Ring.**

The Tars always have been in the forefront of intercollegiate boxing, as indicated by the fact that they have suffered but two reverses in dual meets over a period of 14 years, and even though membership in the Eastern Association was withdrawn last year, and they do not participate in the tournament finals, interest in the sport has not diminished one whit.

For several weeks, "Spike" Webb, veteran mentor, has been working with a large squad of condidates and now the finalists or team representatives have been about determined. Jack McNaughton, 155 pounder, a mighty clever handler of the mitts, though not a slugging type of boxer, is captain of this year's team.

Chester Smith appears to have clinched the assignment at 115 pounds, but Jack Blitch and Newt Mulquin have been in a merry race in the 126 pound division. Hank Miller, a veteran, looms as the best lightweight, and Ken Naumann, also a veteran, and Bob Phillips, are classy welterweights.

**Herold Senior Middleweight.**

Frank Herold, veteran of two campaigns, again will fight in the senior middleweight division, and likewise George Lambert, a football tackle, retains the crown among the 175 pounders. Slade Cutter, another football tackle, weighing 200 pounds, again has outpointed all comers to win the assignment in the unlimited class.

One of the features of the season will be a resumption of relations with Penn State, one of Navy's oldest rivals, and meets with University of Virginia and Syracuse, the only institutions that count a victory over the Tars. Virginia turned the trick last year and Syracuse two years ago. They at present hold Southern Conference and Intercollegiate titles.

Western Maryland always has furnished keen opposition for the Tars and next Saturday's meet promises to be no exception. The rest of the schedule follows: February 3, University of North Carolina; 10, Virginia (at University, Va.); 17, Penn State; 24, West Virginia University; March 3, Washington and Lee; 10, Syracuse.

**Mat Squad Inexperienced.**

While the boxers are practically a veteran group, the wrestlers have only two men of more than average experience. However, a large squad has been working under the direction of Coach John Shutz, and a strong team is assured. The team veterans are Capt. Joe Dougherty, 126 pounds, and Enrique Jurado, Filipino, 118 pounds. Outstanding grapplers to fill the gaps are Earl Solenberger and Bob Riera, 135 pounds; Frank Wright and Ben Prewitt, 145 pounds; Jesse Gay, 155 pounds; Jack Hunter, 165 pounds; Ray Vogel and Ben Walkup, 175 pounds; Bill Wideman, Bill Brooks and Dick Bull, unlimited weight.

A meet with Oklahoma A. and M., always strong in the mat game, is one of the high spots of the schedule. The schedule follows: January 27, Pennsylvania; February 3, Virginia Military Institute; 10, Harvard (at Cambridge); 17, Washington and Lee; March 3, Oklahoma Aggies; 10, Lehigh.

## Eastern Trims Navy Plebes, 42 to 29

### Use Subs in 2d and 3d Periods of Encounter at Annapolis.

ANNAPOLIS, Md., Jan. 20 (Spl.). After watching the varsity team bow to Catholic University today, the Navy Plebes also were forced to dip their colors to a more polished quintet of Eastern High School, of Washington. The score was: Eastern, 42; Plebes, 29.

The visitors took a five-point lead in the first quarter and held the advantage throughout. Eastern had second stringers on the floor during the second and third periods and the Plebes managed to hold their own in good stead. In the final stanza the high school regulars again went into action and outscored the Navy Yearlings, 15 to 8. The Plebes also made frequent substitutions.

Bassin, Nolan and Davis were the high spots in Eastern's play, while Ruge and Shamer shouldered the brunt of play for the Plebes.

| Eastern H. | G | FG | P | Navy Plebes. | G | FG | P |
|---|---|---|---|---|---|---|---|
| Nolan,f | 2 | 1 | 5 | Northwood,f | 0 | 0 | 0 |
| Bassin,f | 5 | 0 | 10 | Mead,f | 0 | 0 | 0 |
| Scheible,f | 1 | 0 | 2 | Ruge,f | 6 | 0 | 12 |
| Buckholts,f | 3 | 0 | 6 | Schneider,f | 0 | 0 | 0 |
| Davis,c | 3 | 0 | 6 | Shamer,c | 3 | 1 | 7 |
| McCarthy,c | 0 | 3 | 3 | Faville,c | 0 | 0 | 0 |
| Dean,g | 2 | 0 | 4 | Witters,g | 2 | 1 | 5 |
| Holliday,g | 2 | 0 | 4 | Putnam,g | 1 | 1 | 3 |
| Edelen,g | 1 | 0 | 2 | Brown,g | 1 | 0 | 2 |
| Mills,g | 0 | 0 | 0 | Schmidt,g | 0 | 0 | 0 |
| Totals | 19 | 4 | 42 | Totals | 13 | 3 | 29 |

Referee—Enwright, of Washington. Time of quarters—10 minutes.

## Episcopal Routs Gilman, 39 to 21

### Campbell Leads in Attack With 16 Points.

Alexandria, Va., Jan. 20 (Spl.). Episcopal trounced Gilman School of Baltimore in the Episcopal Prep gym here today, 39-21.

The Virginians barged out in front early in the game and were never overhauled, the score at the half standing, 16-8.

Second stringers made up the Episcopal line-up throughout the second half. Campbell, the Virginians' star center, was high point scorer with 16 points. Farben showed best for the Baltimoreans.

| Episcopal. | G | FG | P | Gilman. | G | FG | P |
|---|---|---|---|---|---|---|---|
| Woodruff,lf | 2 | 2 | 6 | Price,lf | 2 | 0 | 4 |
| B.Wilson,lf | 2 | 0 | 4 | Farber,lf | 3 | 1 | 7 |
| Ballinger,rf | 1 | 0 | 2 | Lezering,rf | 1 | 0 | 2 |
| Watson,rf | 3 | 1 | 7 | Mueller,c | 1 | 1 | 3 |
| Campbell,c | 7 | 2 | 16 | Novak,lg | 1 | 1 | 3 |
| Lee,c | 0 | 0 | 0 | Roberts,rg | 1 | 0 | 2 |
| A.Wilson,lg | 1 | 0 | 2 | Totals | 9 | 3 | 21 |
| Sands,lg | 0 | 0 | 0 | | | | |
| Ringer,rg | 0 | 0 | 0 | | | | |
| Berkley,rg | 1 | 0 | 2 | | | | |
| Black,rg | 0 | 0 | 0 | | | | |
| Totals | 17 | 5 | 39 | | | | |

Referee—O. Mitchell.

## Massanutten Ace Seeks Swim Mark

### Tom Haynie Will Oppose Macionis on Friday.

Woodstock, Va., Jan. 20 (Spl.).—Tom Haynie, star tankman of Massanutten Military Academy, will be pitted against John Macionis, holder of the world's interscholastic 220-yard free style record, when the local cadets meet Mercersburg (Pa.) Academy in the Massanutten tank next Friday night.

Macionis, one of the greatest stars of the pool that Mercersburg has produced, has held the record for some time. Haynie boasts of the National Young Men's Christian Association 220-yard free style record.

Haynie, who hails from Detroit, also is Michigan State and A. A. U. champion in the 400-yards, 400 meters and 220 yards.

The Mercersburg meet will be the opening event for the Massanutten tankmen. On February 2, the Massanutten team will engage Central High School, Washington, D. C., there and the Washingtonians return the match here March 17.

## Richmond Wrestlers Beaten by Woodberry

Woodberry Forest, Va., Jan. 20.—The wrestling team of Woodberry Forest School defeated the Grapplers of the Richmond Y. M. C. A., this afternoon, 21 to 9.

115 pounds—Ehringhaus (Woodberry) defeated Dean (Richmond). Fall, 2 minutes, 30 seconds.

125 pounds—Hilliard (Woodberry) defeated Mitchell (Richmond). Time decision, 2 minutes, 30 seconds.

135 pounds—Robertson (Richmond) won over Jones (Woodberry). 2 minutes 32 seconds.

145 pounds—Wyllie (Woodberry) defeated Melton (Richmond). Time decision, 4 minutes, 20 second.

155 pounds—Watson (Richmond) won over Hill (Woodberry). Time decision, 3 minutes, 10 seconds.

175 pounds—Horner (Woodberry) defeated Woodworth (Richmond). Fall, 1 minute, 30 seconds.

Unlimited—Weed (Woodberry) defeated Carrera (Richmond). Fall, 1 minute, 38 seconds.

**Exhibition Matches.**

125 pounds—Claypool (Woodberry) defeated Duggan (Richmond Y). Fall, 4 minutes, 30 seconds.

135 pounds—Childress (Richmond Y) defeated Beattie (Woodberry), 2 minutes, 40 seconds.

145 pounds—Rhett (Woodberry) defeated Fisher (Richmond Y). Fall, 4 minutes.

175 pounds—Keely (Woodberry) won over Miller (Richmond Y). Time decision, 4 minutes, 20 seconds.

## Massanutten Beats Baltimore Mermen

Woodstock, Va., Jan. 20 (Spl.).—Massanutten Military Academy swimmers today defeated the Baltimore City College in a duel meet, 44-31. The home team won both relay events and five of the six individual events scheduled.

Pauskausks accounted for City College's only triumph when he won the 100-yard breaststroke event. Oesterling starred for the winners by copping two events.

160-yard relay—Won by Massanutten; second, Baltimore. Time, 1:24.

100-yard breast stroke—Won by Pauskausks, Baltimore; second, Hunt, Baltimore; third, Baker, Massanutten. Time, 1.14.6.

40-yard free style—First, Oesterling, Massanutten; second, Boran; third, Katbash, Baltimore. Time, 0.20.1.

220-free style—First, Haynie, Massanutten; second, Keiser, Baltimore; third, Myers, Baltimore. Time, 2.40.

100-yard back stroke—First, Diehl, Massanutten; second, McClees, Baltimore; third, Goodman, Baltimore. Time, 1.11.

100-yard free style—First, Oesterling, Massanutten; second, McGinnis, Baltimore; third, Clark, Massanutten. Time, 1.01.

Diving — First, Guerie, Massanutten; second, Diehl, Massanutten; third, Berry, Baltimore.

180-yard medley—Won by Massanutten.

# Plans Under Way for District of Columbia Open Golf Championship Event

## Al Houghton Has Secured Backers

### 54 or 72 Hole Event Idea to Be Put Up to D. C. Golf Body.

### $400 Purse Is Likely as Result of Donations and Entries.

ALREADY having promoted three successful National Capital open golf championships, a number of exhibition matches, proposed regular golf classes in high schools, and delivered lectures in behalf of golf, Al Houghton, valuable contact man for the National P. G. A. in this section, takes the initiative again—this time suggesting plans for the staging of a District open championship.

There have been District amateur and junior championships, but never an open event, Houghton points out, adding that such a tournament would be the impetus to supply greater golf rivalry between the professional and amateur players here. The tournament will be open to any pro or amateur in the country, with an entrance fee of $5 for the former and $3 for the latter.

**Backers Are Ready.**

Houghton already has secured financial backers for the proposed District open. They have consented to donate several hundred dollars, and this amount, plus the entrance fees, probably would boost the purse to something like $400. A number of Washington concerns have expressed a willingness to cooperate to the point of donating medals and trophies, one of which will go to the winner, another to the runner-up, and several others to the amateurs who are ineligible to receive cash prizes.

Kenwood is willing to offer its course for the open, which would be a 54-hole or 72-hole event, spread over a two or three-day period. Houghton believes the spring would be the best time of the year to stage it.

Before attempting to promote the open himself, the Kenwood professional will lay his plans before the District Golf Association. If it wishes to add this to its yearly golf program, Houghton stated it would suit him much better. In fact, he prefers having the District handle the event.

The proposed District open, Houghton stated, would not conflict in any way with plans for shifting the National Capital Open from the fall to the spring.

**Bones Shoots a 67.**

Tommy Bones, star left-handed Columbia golfer, shot a 67, 4 below par, yesterday over the Manor course, coming within three shots of tying Roger Peacock's unofficial course record set last September. Bones was out in 34 and back in 33, shooting 3 birdies on the first nine and 4 on the second.

It was the hottest round any golfer has had at Manor since Peacock lowered the noncompetitive course mark. Bones and his partner, Ray Garrity, Manor president, defeated Jimmy Cosgrove, new Manor golf chairman, and Dave Thomson, club greens chairman, 3 and 2.

Bones' card with par:

| | |
|---|---|
| Out— | |
| Par | 5 3 4 4 4 4 4 3 5—36 |
| Bones | 5 2 4 3 5 4 4 3 4—34 |
| In— | |
| Par | 4 3 4 4 4 5 4 3 4—35—71 |
| Bones | 3 4 3 5 4 4 3 3 4—33—67 |

The best 18-hole score reported at Rock Creek's course this season was carved out yesterday by Volney Burnett, former "Uptown" champion, recently turned fireman. Burnett shot a 35-35—70 over the hilly little municipal layout while playing with Pat Axtell and Jimmy Faust.

His score, three over par, easily might have been a 67 if Burnett hadn't four-putted the eighteenth and taken a 6.

After almost driving the green and chipping up 18 feet from the pin, Burnett lost his putting touch that had been a feature of his game on 17 previous holes, six of which he negotiated in one putt each. He had 5 birdies. His card:

| | |
|---|---|
| Out— | |
| Par | 4 4 3 4 3 4 3 4 4—33 |
| Burnett | 5 3 3 5 3 5 3 3 5—35 |
| In— | |
| Par | 4 3 4 3 4 5 4 3 4—34—67 |
| Burnett | 5 4 3 3 4 5 3 2 6—35—70 |

Sam Rice, former Washington base ball star, showed the weekly "butcher brigade" at Indian Spring yesterday that the left-handers know their shots. Sammy shot a 35-37—72, one above par, to make a big haul in syndicates against Louis Fuchs, Earl McAleer, Dr. Larry Otell, Elliott Spicer, and Craig McKee, club champion.

Bill Ullman, originator of "animal golf," chipped into the hole from 35 yards yesterday on the sixth at Congressional for a birdie 3, scoring a "whangdoodle" (they call it that in animal golf), and making his three golfing friends, Luther Steward, jr., Luther Steward, sr., and William Hughes, pay plenty to see him do it. The hole measures 395 yards.

In the regular match, Ullman and Hughes, his partner, won the first nine 2 up, and the Stewards, the second nine 3 up. The 18-hole match was decided on the final green, where young Steward nailed a 40-foot putt for a birdie 3. His 1-putt gave him a "roodle."

## Canadian Open Dates Set for Aug. 2, 3, 4

Toronto, Jan. 20 (AP).—The dates for the Canadian open golf championships today were set for August 2, 3 and 4, at the Lakeview Golf and Country Club, Toronto.

The event will immediately follow the United States Professional Golfers Association annual tournament at Buffalo.

## Business Picking Up in Heavyweight Circles

—By Robert Edgren

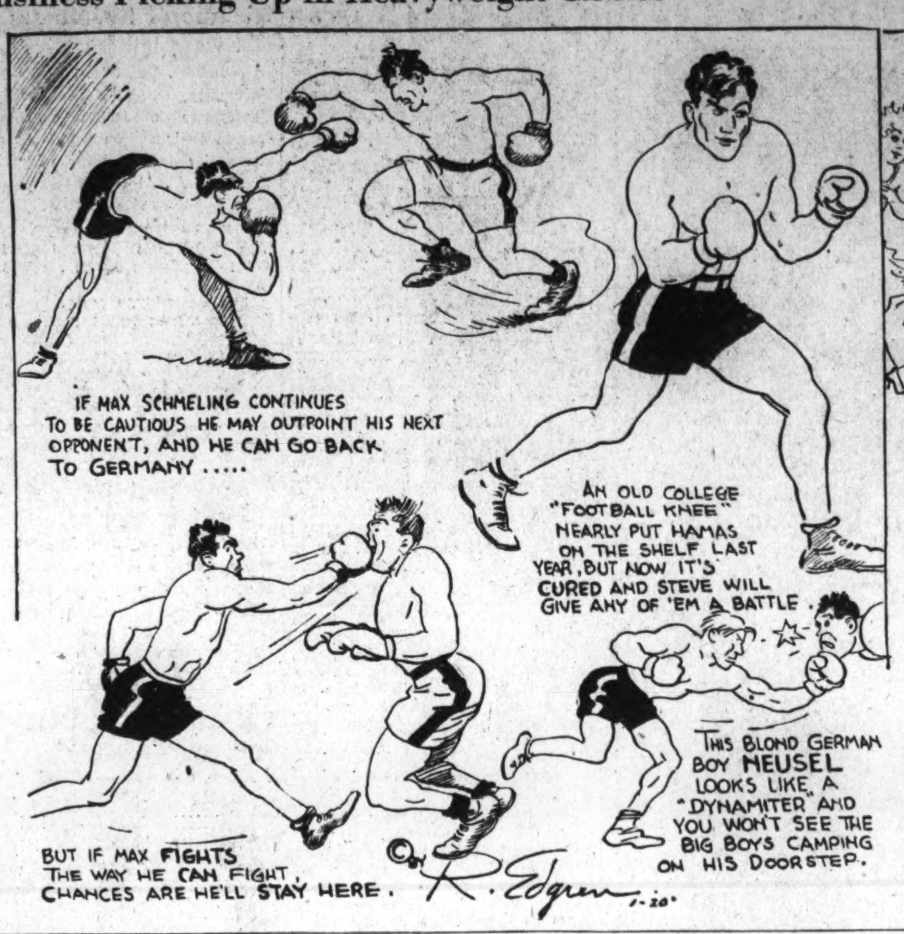

## West Net Body Threatens in Lott's Case

### Will Carry Fight to Gain Rating Better Than 10th to National Meeting.

CHICAGO, Jan. 20 (AP).—The Western Lawn Tennis Association fired another big gun today in its campaign to obtain a higher rating for George Lott among the country's stars, declaring its intention to carry the fight to the floor of the annual meeting of the U. S. Lawn Tennis Association, if the National ranking committee refuses to reconsider and recommend the Chicago veteran for a position higher than tenth.

Lott was ranked at the top in the Midwest, and the delegates agreed that, on his record, the Davis Cup player is entitled to nothing lower than number six nationally. A resolution asking the National committee to boost Lott to sixth and leave Frank Parker, sensational Milwaukee youngster, rated right behind Lott in the West, at number eight Nationally, was adopted.

**To Carry Fight.**

It was further resolved during a heated discussion that the question will be aired at the annual session of the U. S. L. T. A., February 10, at Pittsburgh.

Although Lott was beaten by Frank X. Shields, of New York, in the final of the Canadian indoor championship tournament at Montreal, the feeling of the meeting was all in favor of the Chicagoan.

"Lott did not ask that any one go to bat for him," said Leo Lund, a member of the national ranking committee who was unable to attend the meeting at which the Chicago star was recommended for No. 10, "but on his record he deserves at least sixth ranking. We are going to do everything we can to see that he gets what he has earned.

"If the national ranking committee does not back up the recommendations of the Western committee, moving Lott up to sixth and leaving Parker at eighth, we shall have a lot to say at the annual meeting of the U. S. association at Pittsburgh next month.

**Started Last Month.**

Agitation for higher ranking for Lott was started last December by J. C. Stewart, former president of the Western association, and was taken up by Ralph Westcott, president of the Chicago association, second vice president of the W. L. T. A., and the nominee for secretary of the U. S. association. Each said nothing has happened to cause any change of feeling.

## Hall, of District, Bows In Golf at Palm Beach

Palm Beach, Fla., Jan. 20 (Spl.). Despite an allowance of 7 strokes, Clarence Hall, of Washington, D. C., was defeated in the 9-hole final round of the Old Guards Golf Tournament over the Everglades Club course here today. William B. Langford, of Chicago, conquered Hall in the second flight, 1 up.

Dr. Edmund Dow, of New York, was the winner in the first division, defeating Dr. Charles Temple, of Ogdensburg, N. Y., 5 and 3. Dr. Dow allowed his opponent a handicap of 2 strokes and ended the match on the sixth green after winning five holes and halving the remaining one.

## Atlanta to Inaugurate $2,000 Golf Tourney

Atlanta, Jan. 20 (AP).—The first annual Atlanta metropolitan tournament, designed to become a fixture in the Southern golfing circuit, will be held March 9, 10 and 11, with professionals and amateurs competing for $2,000 in prize money and silver trophies.

The tournament will be played over the No. 1 layout at East Lake, Bobby Jones' home course, and sponsored by the Atlanta Junior Chamber of Commerce. Final contracts with the Professional Golfers Association were closed today.

Although Bobby will not compete in the tournament, he has indorsed the event and urged that it be held annually.

## Speaking of Tennis

By Bill Shreve.

PERFECT timing—yes, perfect timing. We might have been speaking of Tilden's backhand down the line or of Vines' powerhouse overhead, but we weren't. We were referring to the selection of dates for the Tilden-Vines series of matches in which H. Ellsworth is making his debut as a professional and a member of the Tilden Tennis Tours, Inc.

January is usually the dullest month of the year in sport.

But this January William Tatum came to the rescue of the boys in the sports department and gave them something about which to write. And did they write up Tilden, and Vines, and Richards, and Barnes, and the Tilden Tennis Tours, Inc. Pick up any sports page from January 5 to January 15 and if you fail to find an article about one or all of the above mentioned players, then it is because you didn't get all of the paper.

Did all of this publicity help the gate at the Garden in New York, at the Arena in Philadelphia, at Tech High here in Washington and at the Boston Garden? The figures tell the story and they set a record in every town for attendance at an indoor match, and at Madison Square Garden the 16,000 who squeezed in comprised the largest crowd ever to witness a tennis spectacle in this country. Perfect timing, Mr. Tilden—yes, perfect timing.

**Will Join Others.**

The Tilden Tennis Tours is wending its way westward, headed for California where it will play matches in the principal cities. The middle of February will find the players back in New York where they will be joined by Henri Cochet, who before the days of Ellsworth Vines was known as the Miracle Man of France, and Martin Plaa, French professional.

Tilden, Vines, Cochet and Plaa will open in Madison Square Garden, and then go on tour, playing about fifteen matches in key cities throughout the country. This second touring group will return to New York about the middle of March in time for the worlds' professional indoor championship.

Hans Nusslein, Karel Kozeluh, Ramon Najuch and possibly the Facondi brothers, Pilo and Perico, from Chile, will compete, together with all of the members of the two Tilden tours, and other leading American professionals. At the conclusion of the indoor championships Tilden and Vines will leave for an extensive tour of Europe.

**Requires Much Rest.**

That Tilden is aging can no longer be disputed. The great man upon certain occasions plays as good a game of tennis as he ever did at any time during his career, but he can not play great tennis day after day. To be at his best he needs a day or two of rest between stiff matches and a crowd that inspires him.

I do not believe that Tilden worries about age overtaking him; in fact, he does not seem to give it a thought, and that is perhaps why he has been able to cheat it. He seems to be more concerned over the possibility of his playing days being terminated by a broken arm or leg, and the chance that he might never again play top-grade tennis after it had mended.

Many thought that his day as a leading player of the world had passed when he was consistently defeated by the French, again he was counted out when he was defeated by Johnny Doeg in the National amateur of 1930. But as a professional he came back and played as well as at any time during his lengthy career. Vincent Richards recently said that Tilden had but one more year of top-grade tennis left in him. But then Vinnie and Bill have not been friends from way back and they are not buddies today.

**Good Show by Barnes.**

Bruce Barnes, the least known of the quartet that performed at Tech High, gave the crowd a real thrill in the doubles, and gave a very creditable exhibition in the singles. The Texan is not as well known as the others because he turned pro long before reaching the heights.

While touring Europe with Tilden last year he was a great drawing card and never failed to please the crowd, so he is appreciated across the water far more than he is in this country. He impressed the crowd at the Roland Garros Stadium in France as being a better tennis player than any American amateur that played on that court during the past year.

A little publicity stunt was pulled on Bruce while he was playing in Germany last fall. Knowing that Barnes was from the Tom Mix section of the United States, the German press announced prior to his first match at Berlin that Bruce was a cowboy and that he would ride up to the court on a horse and would be dressed in chaps, a five-gallon hat, a yellow bandanna and with a lariat on his saddle. Barnes had to disappoint the crowd in the matter of his arrival and his dress, but he did not disappoint them with his tennis and his personality. By the time the match was over even Tom Mix could not have been more popular with those assembled.

**Facondi May Invade.**

Two very colorful and interesting figures in tennis will be seen at the World's Professional Indoor Championships at New York in March if the brothers Facondi leave their native Chile and embark for this country.

Little Pilo Facondi defeated Hans Nusslein in five sets in the South American professional tournament, while brother Perico extended Karel Kozeluh to the same number of sets before losing.

Hidden in a country where top notch tennis players are as scarce as bullfighters are in New York City, these two Chileans defy the long-established tennis law that good players are developed only by regularly competing with other good players.

## Dutra Is Victor In Coast Golf With a 67

### Collects $200 1st Prize; Five Tied for Second With 68 Cards.

LONG BEACH, Calif., Jan. 20 (AP).—Olin Dutra, Smiling Don from Santa Monica, Calif., showed a fine disdain for par today, shooting five strokes under, to win the $1,000 Long Beach Open Golf Championship over the Lakewood Country Club course with a 33—34—67.

Sub-par golf was required to collect any of the $1,000 in prize money.

Twenty-three players bettered standard figures for the course and collected, with Dutra getting $200 as his share.

Five professional stars tied for second place with cards of 68, four strokes under par. They were Jimmy Thomson, professional of the Lakewood course; Oliver Sleppy, one of his assistants; Denny Shute, of Miami, British open champion; Mortie Dutra, of Detroit, and Joe Kirkwood, of Miami.

They earned $98 apiece.

Tied for seventh place were Harry Cooper, of Chicago; Bill Mehlhorn, of Brooklyn; Craig Wood, of Deal, N. J., high money winner of the 1933 season, and Al Kreuger, of Beloit, Wis. They had 69's.

## Four D. C. Golfwomen Are Miami Qualifiers

Coral Gables, Fla., Jan. 20.—Four Washington women qualified for match play in the women's golf tournament over the Riviera Golf Club course here today. They are Mrs. J. T. Powell, Mrs. L. H. Hendrick, Mrs. H. B. Bird and Mrs. M. B. Garber.

Mrs. Powell finished in a tie for third place with a card of 55-51—106. Mrs. Hendrick was one stroke behind with 49-58—107, and Mrs. Bird and Mrs. Garber followed with respective cards of 57-51—108 and 61-67—128. Miss Ruth May, of Inwood, N. Y., with 49-53—102 and Miss Thelma Kurry, of Chicago, with 55-47—102 tied for the medal.

## Germany Boosts Boxing With Neusel, Schmeling

### Former Has Record of 23 Knockouts in 42 Fights, Giving Rivals Good Excuse to Sidestep Him; Levinsky Hard to Handle.

By Robert Edgren.

GERMANY may inject a little life into the heavyweight prizefighting situation, with Walter Neusel actively engaged in socking some of our most advertised heavies, and if Max Schmeling and Joe Jacobs can be persuaded to agree on terms for the proposed Levinsky match.

Or is it proper to refer to professional boxing as "prize-fighting?" Neusel might have some criticism to offer, since Madison Square Garden paid only ($3.19 (three dollars and nineteen cents) for licking man-mountain Impellittiere. That almost makes Neusel an amateur instead of a prizefighter. Or a sub-amateur. Real amateur boxers usually get more than that anywhere in the country, and didn't one party in the A. A. U. recently try to change the amateur constitution or declare a national emergency in amateur sports, or something, and rule that amateur boxers can be paid in cash, openly, instead of getting pawnable gold medals or workless watches with a bill neatly folded inside?

**Neusel's Style Fashionable.**

However, they can't keep a fellow like Neusel out of the money very long. The 195-pound blond German came here and knocked out Les Kennedy and Stanley Poreda in small club fights. He showed an inclination to mix from the first bell and keep on mixing, somewhat in Dempsey fashion, until something dropped, and that style of fighting has become very fashionable among our heavyweights.

**Fighting Record.**

It also developed that Neusel has a record of 23 knockouts in 42 fights, showing that he is a crude sort of person to be accepted in our best prizefighting circles. It's evident he lacks the culture that is so esteemed among prizefighters in these days and that is so highly exemplified in the person of Tommy Loughran, who hasn't knocked anybody out in several years, which made him eligible as the ideal opponent for Carnera in the Ambling Alp's next defense of his title.

After looking Neusel over, and inspecting his record, the big boys, whether by underground convention or happy mutual consent, put him on the "unfair" list and wouldn't have any truck with him whatever. This deadlock in the job line was unintentionally broken by Impellittiere.

**Neusel Hooks "Imp."**

Asked if he'd fight Neusel, the Imp tried to sidestep gracefully by replying that he would, for $5,000. He knew he wasn't worth that to the Garden, but Neusel hooked him by accepting 50 per cent of the gate and agreeing to pay Impellittiere $5,000 out of that. It seems there was only $3.19 left for the German. But he had the satisfaction of giving the big man a licking in nine of the ten rounds, which is quite a bit more than Tommy Loughran did.

If Neusel has a sense of humor he'll laugh right in Carnera's face next time they happen to meet. It may be remembered that when Mr. Muldoon was commissioner he established a superdreadnaught class, and as Impellittiere was the only qualifier who could match Carnera in beef, it was ruled that Carnera must fight him before he'd be allowed to take on anyone else in New York State—and Carnera turned the chance down.

As a fighter, Neusel may make a greater hit than Max Schmeling. Max was very good, but a bit cautious. Cautious fighters never become very popular with the fight fans. They like the Dempsey style of milling and pure science bores them.

**Kingfish Is No "Fancy Dan."**

Levinsky is a very uncultured fighter and he doesn't dally around sparring for openings. He runs in headlong, knocks blows aside with his chin and lets go both fists for general results.

When Jack Sharkey took on Levinsky to start his proposed comeback he had nothing but a humorous contempt for the Chicago fighter. Sharkey was a good boxer and he expected to pick the Kingfish to pieces at his leisure. But Levinsky charged in, swinging both hands and paying no attention at all to Sharkey's scientific maneuvers. A strong and fast fighter who does this is always annoying to a boxer. Sharkey spent most of the evening on the floor and the battering he took probably softened him a lot for Tommy Loughran the following week.

Levinsky has upset the plans of several good heavies. When Jack Dempsey was meeting all-comers around the country a couple of years ago, trying to fight himself back into condition, he took Levinsky on for a four-round bout. Jack didn't have his old fast legs or his old punch, and the socks the Kingfish landed convinced him that he had no chance to be a champion again. Going back to promoting, he put Levinsky on with Baer, and although Baer won the decision the Kingfish never stopped trying for 20 rounds. He's better now than he was then. And that makes three pretty interesting heavies, Schmeling, Neusel and Levinsky, to start putting a little action into the heavyweight class.

**Hamas Threatens Again.**

There is a fourth in Steve Hamas. Steve may be the one to send Schmeling back to Germany and thus turn out to be best of the lot. The former college football star was going ahead fast about the time he knocked out Tommy Loughran in two rounds two years ago this month. Not long after that fight Steve began to have trouble with an old football knee, and as he was fighting practically on one leg he didn't show up very well. Finally the knee went out of business entirely, and an operation was necessary. Two parts of a cartilege broken into three pieces had to be removed and it looked as if Steve's fighting days were over.

For a long time he couldn't even walk, and he told his manager, Charlie Harvey, that he wouldn't hold Charlie to his contract. Charlie, being a good sport, stayed with Hamas and helped him get through a period of ring idleness. The cartilege grew and the knee became as good as ever. So Hamas, having tried it out, is campaigning again with his mind set on capturing the big title. Six feet tall, weighing close to 200 pounds, powerfully built and very fast, Hamas is likely to give the other heavies a lot of trouble this year. He is a rushing, aggressive fighter.

I seem to have left somebody out of the list. Let's see—oh yes, Max Baer! But is Baer a fighter or a night club entertainer?

(Copyright, 1934, by Robert Edgren.)

## Gallinger Winner In 3 Extra Periods

### Trims Twin Oaks, 40-35, in Playground Series.

Gallinger defeated Twin Oaks, 40-35, yesterday in the unlimited class basket ball championship series of the Department of Playgrounds, on the Parkview court, in a game which required three extra periods to determine the winner.

| Gallinger. | G | FG | P | Twin Oaks. | G | FG | P |
|---|---|---|---|---|---|---|---|
| Latona,f | 12 | 4 | 28 | F.Schafer,f | 9 | 1 | 19 |
| Folliard,f | 0 | 0 | 0 | T.Hunter,f | 4 | 2 | 10 |
| Becker,c | 1 | 2 | 4 | Olverson,c | 2 | 0 | 4 |
| Sullivan,g | 2 | 0 | 4 | R.Schafer,g | 1 | 0 | 2 |
| Curtain,g | 2 | 0 | 4 | C.Hunter,g | 0 | 0 | 0 |
| Peacock,g | 0 | 0 | 0 | Marcellino,g | 0 | 0 | 0 |
| Totals | 17 | 6 | 40 | Totals | 16 | 3 | 35 |

## Boys Club Quintets In 12 Tilts This Week

Twelve games are listed in the Boys Club of Washington Basket Ball League for this week, in the five divisions, according to an announcement by Charlie Reynolds, athletic director.

The schedule by classes follows:

85-pound class—Monday, 4 p. m., Merrick B. C. vs. B. C. Eagles; Saturday, 1:30 p. m., Georgetown B. C. vs. B. C. Vulcans.

100-pound class—Friday, 4 p. m., Merrick B. C. "B" vs. B. C. Americans; Saturday, 2:15 p. m., Merrick B. C. "A" vs. Georgetown B. C.

115-pound class—Monday, 6:45 p. m., Brookland A. C. vs. Potomac B. C. Jrs.; Saturday, 3 p. m., Savoy Theater vs. B. C. Cardinals; 3:45 p. m., Merrick B. C. vs. Brookland A. C.

130-pound class—Monday, 7:45 p. m., Eunis Tires vs. Hutch A. C.; Saturday, 6:45 p. m., Merrick B. C. vs. B. C. Fyfes.

145-pound class—Monday, 8:45 p. m., B. C. Aces vs. Bovello Plumbers; Saturday, 7:45 p. m., B. C. Vets vs. Bovello Plumbers; 8:45 p. m., Georgetown B. C. vs. St. Joseph's Flashes.

**Southeast Boys Score.**

The Southeast Boys Club, 115-pound quintet, trounced Eddies Barbers, 40-29, and the 130-pound team nosed out the Swanee A. C., 23-22, at the Hines Junior High School gym yesterday.

| S. E. B. C. | G | FG | P | Swanee A. C. | G | FG | P |
|---|---|---|---|---|---|---|---|
| Clinton,lf | 1 | 1 | 3 | Gordon,lf | 1 | 0 | 2 |
| Tredway,rf | 2 | 1 | 5 | Hunt,lf | 0 | 0 | 0 |
| Cudhy,c | 1 | 0 | 2 | White,rf | 0 | 0 | 0 |
| Miller,c | 1 | 0 | 2 | Switzer,c | 1 | 0 | 2 |
| Welch,lg | 1 | 1 | 3 | Beck,c | 1 | 0 | 2 |
| Greenburg,rg | 3 | 2 | 8 | Cohill,lg | 3 | 1 | 7 |
| | | | | Minkoff,lg | 3 | 0 | 6 |
| Totals | 9 | 5 | 23 | Godfrey,rg | 1 | 0 | 2 |
| | | | | Totals | 10 | 1 | 21 |

Referee—Costello.

| S. E. B. C. | G | FG | P | Eddie's Barb. | G | FG | P |
|---|---|---|---|---|---|---|---|
| Hoffman,lf | 2 | 1 | 5 | C.Smith,lf | 1 | 1 | 3 |
| Lang,lf | 0 | 0 | 0 | Rowles,rf | 3 | 1 | 7 |
| Costello,rf | 6 | 0 | 12 | Jarrett,c | 1 | 0 | 2 |
| Neal,rf | 1 | 0 | 2 | Toole,c | 2 | 0 | 4 |
| Cudhy,c | 2 | 1 | 5 | D.Smith,lg | 3 | 1 | 7 |
| Castonguay,lg | 5 | 1 | 11 | White,rg | 2 | 2 | 6 |
| Powell,rg | 2 | 1 | 5 | Totals | 12 | 5 | 29 |
| Bovey,rg | 0 | 0 | 0 | | | | |
| Totals | 18 | 4 | 40 | | | | |

Referee—Greenburg.

## Down the Fairway . . .

### District Pros Would Emulate Texans and Defeat Amateurs in Match Planned This Spring; Sylvester's Chip Shot Dazzles Dr. Ogus.

By Dave Herman.

DOWN in Texas not so long ago the question of golf supremacy as regards professionals and amateurs was settled. Greatly incensed over reports and boasts that amateur golfers of the Lone Star State were better players than the pros, members of the paid clan affiliated with the Texas P. G. A. flung the gauntlet at the simon-pure stars.

Not being men of inaction, the amateurs quickly accepted the challenge, turning over the leadership to none other than Gus Moreland, nationally known star and member of the Walker Cup team. Pros and amateurs were combed from Dallas, Fort Worth and Houston. Ten men and two alternates were selected on each team. A 6,700-yard course was selected for the matches. A handsome cup was donated. Each player received a specially designed golf medal emblematic of the event. The match was approved by the U. S. G. A. Receipts were given to charity.

Well, as the story goes, ye amateurs were installed as the hot favorites to win. But did they win? Not so the pros could notice it. Those professional campaigners prepared for battle like a football team, and crushed the amateurs with a barrage of birdies and pars, triumphing, 12 to 3. The amateurs managed to win but three matches.

Right in our own home town we have discovered that serious thought is being given to a match of a similar nature—perhaps to be staged late this spring. Several District pros, led by Al Houghton and Walter Cunningham, are attempting to steam up interest for a battle with the local amateur talent, and it looks as though the pros are determined to annihilate the simon-pures in much the same fashion as the Texans did.

**Question Brought Up.**

Which brings up the question, are the pros here that much stronger than the amateurs?

Should such a match develop, Houghton no doubt would take command. He probably would muster into action Fred McLeod, Columbia; Roland Mackenzie, Congressional; Bob Barnett, Chevy Chase; Walter Cunningham, Burning Tree; Gene Larkin, Woodmont; Mel Shorey, East Potomac; George Diffenbaugh, Indian Spring; Al Treder, Manor; Cliff Spencer, Beaver Dam; Dave Thomson, Washington G. & C. C., and Danny Burton, Army and Navy.

Our amateur lads probably would signal out curly-haired Roger Peacock as their captain. We might suggest the following to join him in attempting to wipe out the professional menace: Dick Lunn, Chevy Chase, District titleholder; Harry B. Pitt, Manor; Martin F. McCarthy, Beaver Dam; Miller B. Stevinson, and Maury Nee, Columbia; Luther Steward, jr., and Billy Dettweiler, Congressional; John Shorey, Kenwood; Maj. Richard K. Sutherland, Army and Navy; Sam Rice and Louis Fuchs Indian Spring.

Houghton already has expressed his opinion on what the outcome might be. It's something that borders on a "whitewashing," with the pros having little mercy for the amateurs.

**Wouldn't Be Routed.**

However, this writer doesn't coincide with Mr. Houghton in his belief. He thinks the pros, naturally, would win. But, that your amateurs would not go down to defeat ingloriously. Players such as Peacock, Pitt, Nee, Lunn, McCarthy and Stevinson are good enough shotmakers to give our pros a battle for dear life any day. And they've demonstrated time and again they can win.

If you think I'm kidding, may I refer you to Mr. Pitt and Mr. Nee, who put on a couple of exhibition matches last season. And did nobly. These amateur stars defeated, as I recall, little Fred McLeod and Billy Molloy, at their home links Columbia, by 4 and 3; Al Treder and Mel Shorey, 3 and 2, and Sandy Armour and his amateur partner, Luther Steward, 1 up.

If Houghton were to meet Peacock, and the latter would be shooting as he did during the winning of the Maryland State Amateur title, when he played 141 holes in two under par, it would be mighty tough on Aloyisius. If Mackenzie were to catch Lunn when the amateur's blazing sticks were burning up the course as they did at Chevy Chase last year—remember that 67—Roland probably would find the pace much too fast. If Nee can manufacture 67's as he did during the medal round of the Chevy Chase invitation, even home pro Barnett would wilt under such bombardment. And if Pitt doesn't hook, maybe Shorey would find himself on the defensive after a few holes. There are many other "ifs" we will not mention.

**Bannockburn Improved.**

Bannockburn's golf course probably will be in its best shape since the drought season of 1930 when spring rolls around. Such is the belief of Dr. Thomas J. W. Brown, chairman of the greens committee, and Professional Tony Sylvester. Greenskeeper Lumsden has been manicuring the greens and fairways for the past few months, smoothing out the rough spots, and fixing up the tees.

The new second green is expected to be ready by spring. This is situated some 35 yards to the left of the old green, and its presence will eliminate considerable climbing, Sylvesteer points out. The second hole, a par 5, measures 450 yards.

Dr. W. I. (Bill) Ogus, ardent golfer of the Army and Navy Country Club, paid to see Tony Sylvester execute one of his masterful chip shots the other day at Bannockburn. After being 2 down, Sylvester squared the match on the eighteenth, a 348-yarder. Here Dr. Ogus sent out two healthy wallops, the second of which rested on the edge of the green. Sylvester, 30 yards short, holed out for a birdie 3, as Ogus' try for a birdie failed.

Martin McCarthy, who was in the foursome, was one of those to congratulate Tony on his deadly chip.

Incidentally, Senor Tony was merely getting revenge for the lacing Dr. Ogus handed him on a few holes not so long ago, when Dr. Ogus played the last three holes in 4—2—3, birdie, birdie, birdie. Some golf.

**"Hole-in-One" Champ Back.**

Jimmy Morris, heralded as the East Potomac hole-in-one champion, was back at his turf digging last week, seeking new holes to conquer, over the flat municipal layout. He played several rounds with Ed Burns, C. B. Miller and H. C. Welsh.

Morris, for your information, has scored three aces at East Potomac, and it is doubtful if any golfer ever has eclipsed that at East Potomac, Locker Custodian Samuel Miller declares. Morris holed out on the second of A course in 1929; on the eighth of F in 1932, and last season aced the sixth on D.

Charlie Agnew, who expects to stage a comeback this year, and win a place on the municipal team that will compete in the National event at Pittsburgh, has scroed two aces at East Potomac—his first on the second of D in 1925 and his second on the eighth at F last Thanksgiving. And Charlie is just getting his shoes, beer, ginger ale, &c, for his last ace.

Billy Dettweiler apparently is being pursued by a jinx whenever he is watching someone do something. Back in the fall of 1932 the 15-year-old Congressional star was on the sidelines watching a football scrimmage at Georgetown Prep. One of the players charged into him accidentally and broke his shoulder and wrist. The other night his car went down an embankment near Mount Vernon. A speeding auto happened along while the towing car was pulling Dettweiler's car back on the highway. It crashed into the towing car nearby where Billy was standing, knocked him down the embankment, and the youngster was pinned beneath his car—a most miraculous escape from death. Billy suffered a few cuts around the leg. He expects to be playing basket ball again in another week, and will get out before long to limber up for the golf season.

**Called "Giant Killer."**

Jackson and the other locker-room boys at Columbia have dubbed Harvey Johnson, the elongated 15-year-old golfer, the "Giant Killer." Harvey, it seems, fell heir to this name during last fall's club championship, in which the kid proved the surprise package by going to the semifinals only to take a golfing lesson from none other than the "Old Warhorse," Miller B. Sevinson.

Anyhow, Harvey is a lad of promise. He was out the other day rehearsing his shots, practicing mostly on his short game.

Just how many District golf clubs will stage invitation tournaments this year is uncertain. Chevy Chase is almost certain to put on its annual classic that was inaugurated years ago. Columbia, which had one scheduled last year and later canceled it, is expected to announce its plans in the next month or so. Manor held its invitation last year, and it is customary for the club to sponsor one every two years.

Indian Spring and Beaver Dam, it is understood, are contemplating invitation events. It is doubtful if Congressional will have one. Army and Navy's golf committee already has stated it will not sponsor such a tournament.

The next Middle Atlantic men's championship may be staged at the Hot Springs, Va., course. The women's Middle Atlantic championship is due to be staged in Washington, probably at Columbia, having been held on a Baltimore course in 1932, and in Richmond, Va., last season.

## Jameson Routed In Southpaw Golf

Coral Gables, Fla., Jan. 20 (Spl.). E. C. Jameson, of Washington, D. C., was defeated in the 36-hole final round for the annual winter left-handers golf championship over the Miami-Biltmore Country Club course here today. He was overwhelmed by Everett G. Livesay, of Columbus, Ohio, winner of the qualifying medal, by 10 up and 8. Poor putting was responsible for the complete route of the Washington golfer.

Jameson twice squared the match at the outset. After dropping the first hole, he garnered the second. Livesay became one up with a par 4 on the third and Jameson retaliated with a par 4 on the fourth to even matters. Livesay rallied to take the sixth, seventh and eighth to hold a 3-hole lead at the end of the first nine. He was 5 up going to lunch. Jameson had a medal of 44, 45—89 to Livesay's 39, 43—82.

Jameson won but one hole for the duration of the match. Livesay ended it with a par 4 on the tenth, which Jameson 3-putted for a 5.

The cards:

| | |
|---|---|
| **Morning Round.** | |
| Jameson, out | 7 3 5 4 5 6 6 4 4—44 |
| Livesay, out | [illegible]—39 |
| Jameson, in | 5 5 4 5 4 5 5 6 6—45—89 |
| Livesay, in | [illegible]—43—82 |
| **Afternoon Round.** | |
| Jameson, out | 6 3 5 5 6 4 5 3 5—42 |
| Livesay, out | 5 3 4 4 6 5 4 3 4—38 |
| Jameson, in | 5 |
| Livesay, in | 4 |

## Lott No. 1, Parker 2d In Western Ranking

Chicago, Jan. 20 (U.P.).—George M. Lott, jr., Chicago, was placed No. 1 today in the 1933 men's singles ranking of the Western Tennis Association.

He was given first place over Frankie Parker, Milwaukee, despite the fact that Parker outranks him nationally. Parker was ranked No. 8 and Lott No. 10 in the National list.

# Joe Judge Risks Own Job at First Base to Recommend Morgan to Red Sox

## Veteran Gets Young Rival Position

### Drafted From Minors at Urging of Man Whsoe Job He Seeks.

### Post for Judge as Aid to Harris Assured if Morgan Wins.

PROMPTED either by supreme confidence in his own ability or by a generous measure of team loyalty, the veteran Joe Judge, seeking to prolong his big league career with the Boston Red Sox, has invited trouble in the making for himself.

The aging first baseman, given a new lease on big league life when he was tendered a contract by the Boston Club last Summer following his release by Brooklyn, himself recommended that the Red Sox sign Eddie Morgan, former Cleveland first sacker, for the 1934 campaign.

In executive session with General Manager Eddie Collins and Manager Bucky Harris of the Red Sox during the annual big league meeting at Chicago, Judge was asked his opinion of Morgan's playing ability. Morgan, then with New Orleans, was subject to the draft.

**Recommended Rival.**

"I told Collins to grab Morgan," said Judge. "The next day, he told me 'Well, we've got Morgan, you're to blame if you lose your first base job.'"

But Judge's chances of losing his job with the Red Sox are slender. A position on the Boston Club's board of strategy is assured the former Washington veteran if he is replaced at first base.

Judge, in training at the Y. M. C. A. here every day, is not yet prepared to forego an attempt to retain his first base job for the Sox. The veteran has lost none of his speed and grace around the bag and last season proved no weak sister at the bat. Morgan, an erratic performer, and Dale Alexander, slow and cumbersome, must outhit Judge by 30 points to prove more valuable to the Boston club.

**Confers With Harris.**

Judge holds frequent conferences with Bucky Harris in Washington and is an accepted member of the Red Sox's board of strategy. Harris recognizes the baseball acumen of his first baseman during the pennant triumphs of 1924 and 1925 and is prepared again to take advantage of Judge's experience and sound baseball thought.

With hitting strength added to both the infield and outfield of the Red Sox and the pitching staff bolstered by the addition of Lefty Grove and Rube Walberg, the Sox no longer have a crying need for a hard-hitting first baseman and therein lies Judge's greatest chance to hang on in tribute to his defensive ability.

With such pitchers as Grove, Walberg, Andrews and Weiland calculated to hold the Red Sox opposition to fewer runs next season, the Sox chieftains are willing to sacrifice a bit of hitting strength for defensive ability, which is where Judge comes in.

**The Baseball Fates.**

The baseball fates play strange tricks sometimes. On the occasion of his last vsiit to Washington as manager of the Tigers in 1933, Bucky Harris commented at length on Lefty Grove's decline as a pitcher, pointing out that such teams as his Tigers who had always been easy meat for Grove, were consistently reaching him for a dozen hits a game.

And one of the Boston club's first acts after appointing Harris as manager was to pay $125,000 to the Athletics for the contract of Grove.

## Prim, Linke Sign '34 Nat Contracts

### Rookie Pitchers Accept Terms Offered.

When the mailman visited Griffith Stadium yesterday, he left two big envelopes the contents of which pleased President Clark Griffith muchly. The inclosures referred to were the signed contracts for 1934 of Pitchers Ray Prim and Ed (Missing) Linke.

Only about a week ago Prim, a southpaw bought last season from Albany, refused to accept the terms offered, but President Griffith always has been ranked high as a persuader and had little trouble swinging the rookie into line.

Linke, stockily built, righthander, ate himself out of the League last season, starting at the Nats' Biloxi training camp and adding to his dinner plate league average until long after he had departed for the warmer climes of Chattanooga. He declared that he is now on a strict diet and, if so, he has a chance of making the grade, for there is no question but what he has plenty of natural ability.

## McCann New Pilot.

Little Rock, Ark., Jan. 20 (AP).—Emmett McCann, who managed St. Paul in the American Association last year, will manage the Little Rock Club of the Southern Baseball Association the coming season, Roy L. Thompson, president of the club, announced tonight.

## Dean Buys Fla. Home.

Bradenton, Fla., Jan. 20 (AP).—Dizzy Dean, pitching ace of the St. Louis Cardinals, today purchased a residence here. He announced he would live here permanently during the off season, coming here at the end of each pennant campaign. He and his wife have been here since November.

## When John Philip Sousa Was an Outfielder—But This Is the Story of George Winkleman

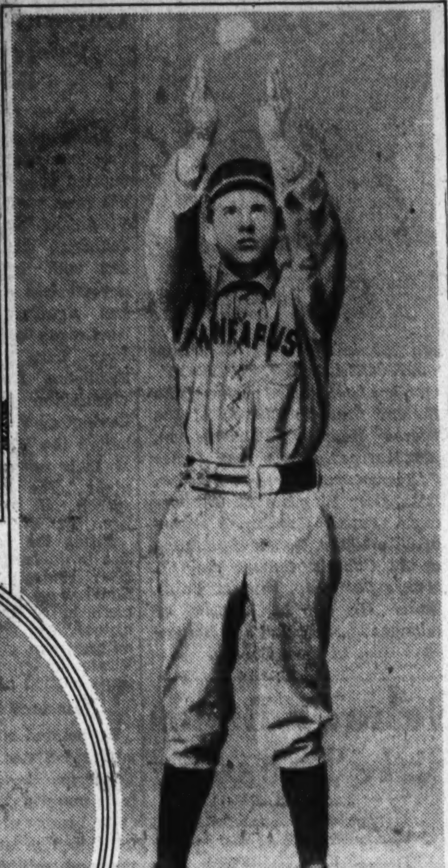

*Left, George E. Winkleman, age 22, star pitcher for the Minneapolis team of the Western Association in 1887. In the group is the undefeated Georgetown University nine of '91 photographed on April 16, 1891, just after they had beaten Lafayette College. On the extreme right is the scorekeeper, next to him Winkleman himself. The recumbent gent in civilian clothes is Mat Denver, later a member of Congress, of the Colorado Denvers, after whom the capital of that State was named. Upper right, Winkleman goes after a high one, as portrayed in a picture taken for those little photos that used to be found in certain brands of cigarettes. In circle, Mr. George E. Winkleman, as he looks today.*

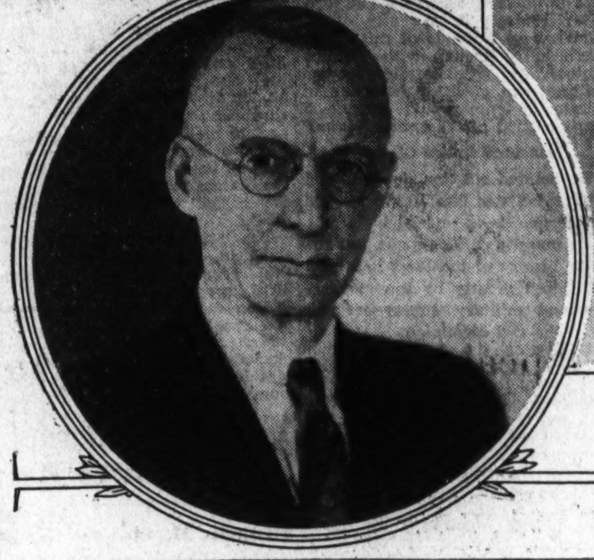

## Nats' Ball Park Employe, Now 69, Deserted Bare-Hand Catching to Pitch for Georgetown After 6 Years in Minors—Was Griffith's Teammate in '88.

**By Bill McCormick.**

THE baseball careers of John Philip Sousa and George E. Winkleman began together, but the March King's fling at the diamond pastime ended quickly and Winkleman's goes marching on after more than 40 years.

The Sousa-Winkleman alliance started—and ended—in 1883, with the old Washington Bashfuls, a leading sandlot organization of that day. Sousa, then leader of the Marine Band, couldn't play baseball nearly as well as he could play sweet notes with his musical organization. But, he was inordinately fond of the National pastime, and on occasion, when opposing a team they knew they could beat with only eight men, the Bashfuls allowed the baton-waver to play right field—very deep, where he couldn't interfere unduly with the regular players. As a reward, after the game, the Music Master was allowed to set the Bashful up to free beer and sandwiches at Lyon's Summer Garden, Ninth and Pennsylvana avenue southeast. As the popularity of Sousa's music increased, his devotion to baseball wavered and the free beer and sandwiches ceased.

**Was Bashfuls' Catcher.**

Winkleman, then in his late teens, caught for the Bashfuls, working without glove, chest protector or mask, which hadn't yet been conceived, or at any rate, hadn't yet reached the sandlots. It wasn't as tough as it sounds, as the catcher got behind the plate only after the second strike or when a runner was on base. These tactics were perfectly logical at that time, as a batter was out if a foul was caught on the bounce—or any number of bounces.

On July 1, 1886, after a season with the Lynchburg team of the Virginia State and Virginia League, Winkleman, who had deserted barehanded catching for the less nerve-racking duties of a pitcher, reported to Mike Scanlon in Washington, at the latter's request.

The manager of the Washington team gave his new rookie a hasty once-over between interludes of racking up balls and shoving orders of beer across the bar in his combination billiard parlor and saloon, and instructed him to report to the ball park that afternoon to pitch against Kansas City. Winkleman agreed—after obtaining a $50 advance on his salary.

**Team Very Clannish.**

With the exception of Sadie Houck, a shortstop from Washington, the team representing the Capital was at that time the 1885 Providence (R. I.) team—intact and very clannish. Winkleman lost his first game, 6 to 4. He pitched again in a few days—and again lost. So, t'hell with 'em. He quit. To this day he harbors a sneaking suspicion that his teammates failed to give him proper support.

In 1887 Winkleman signed with Minneapolis, of the Western Association, receiving the highest salary he was ever paid in baseball—$350 a month for a 6½-month contract, which terminated on the last regular playing day, October 15. The 15th of October in Minneapolis is, atmospherically speaking, comparable to the 15th of January in Washington.

In the spring of '88 Winkleman was purchased by Milwaukee and there began a friendship—a friendship with Clark Griffith that has prevailed to this day. Griffith was a pitcher, but it was no uncommon sight to find him taking tickets in the grandstand on days when he wasn't performing on the mound. Versatility was a necessary attribute in baseball in those days.

**Teammates of Low.**

Other teammates in Milwaukee included Herman Low, second-baseman, who later, with Boston, was to achieve the distinction of being the first ball player to bang out four home runs in one game, and Jim McAleer, center-fielder, who afterward managed the Washington team.

Winkleman went with Hartford, of the Atlantic League, in 1889, and in '90 had the pleasure of playing against his home-town team when Washington was taken into the league, which then consisted of Washington, Providence, Worcester, New Haven, Hartford, Jersey City, Newark and Baltimore. The Washington games were played at Sixteenth and S streets northwest—then the site of the local ball yard.

In 1891, the Winkleman big league career was terminated by an injured arm, and he entered the postal service, from which he retired in 1932. Coincident with entering the postal service Winkleman matriculated at Georgetown University to study medicine and play baseball. In '91 he pitched every game the college nine played, won every game and, strangely enough, no one questioned his status.

**On Griffith Staff.**

Since his retirement from the services of Uncle Sam, his old crony, Clark Griffith, knowing that the old war horse still loves the scent of battle, has given him a berth on the Nats' ball park staff.

Every day, when the Nats are playing in their own back yard, the 69-year-young Mr. Winkleman may be discovered hopping nimbly about thither and yon at Griffith Stadium, helping the boss. Every night Mr. and Mrs. Winkleman may be found in their apartment at 1763 Columbia road—more likely than not listening to phonograph records of marches by John Philip Sousa.

## Athletics, in '33, Lost 12 Sunday Tilts in Row

The Athletics lost their first 12 Sunday games in 1933, Rube Walberg finally breaking the jinx on June 25 when he beat Chicago, 5-3. Then, they lost seven of the next ten Sunday games for a total of only 4 wins in 23 Sabbath contests. Three of the four victories were at the expense of Washington.

## Big Leagues Train Here in Camp of Enemy

Post Staff Photo.

*A noonday scene at the Y. M. C. A. any week day. Joe Judge (left) and Bill Werber, native Washingtonians, limbering up before going South with the Boston Red Sox, now reckoned among the Nats' foremost rivals. Judge will be seeking to stave off youthful competition for his first base job and Werber is bent on a regular post in the Sox infield.*

## The Poor Old Man

**By Paul Gallico.**

NEW YORK, Jan. 20 (Spl.).—Jack Hurley and his old man are in town. Jack Hurley's old man in this instance is not his father, but his prize fighter, Billy Petrolle. Jack Hurley is one prize fight manager you would like if you ever got to know him. His old man is one prize fighter who always gives you a run for your ticket money and who is in there chucking them for the liver and the skull without compromise, fear or business agreement.

Mr. Hurley is always around somebody's hotel suite bespeaking sympathy for his poor old man. This is strictly a gag because when the old man sheds his horse blanket and has thanked the referee for instructing him so kindly, he will then knock your brains out. It is surprising how this old man business got around and then again it isn't. Billy Petrolle, who is scheduled to fight Barney Ross for the Christmas fund in our town Wednesday night, is exactly 29 years old. He has been fighting for 11 years. Hurley says that he matured early and at the age of 18 had the full strength of a man.

**Young Ross, the former Chicago Golden Gloves champion, is the lightweight champion of the world. His match with Petrolle is at 142 pounds, and so the lightweight championship is not in there. However, Barney is exposing his chin and his reputation to the most devastating punch in the game. If you are a young fellow in the box-fighting business between 140 and 150 pounds, you ain't been hit until you have sampled one of Will's love taps, pegged from the port side. His right isn't exactly a rest cure, but it's the one that comes from the heart that chills the spine, curdles the marrow of the homes and freezes the coursing blood in the veins. Oh, my, yes. Die linke hand, as Herr Schmeling would say.**

Of course, there is no gainsaying Billy looks like an old man. His face is lined and gnarled and seamed, and he has his hair clipped right smart close to the temple line, because if he doesn't the gray will show. Billy is a very natural man and does not care to go in for the Bixby's, so he keeps it cut. Will has an old Navajo horse blanket, one that has been very lucky for him, or, at least, so he thinks. Somehow his tonsure helps the illusion of a very old little Indian climbing into the ring and falling onto his chair in the corner. His nose has been flattened, his lips thickened, and from beneath the overhanging ridges of his brows peer little black, beady, cunning eyes.

Because he hits so goshamighty hard, it is sometimes difficult for him to procure work, and it is at this time that Jack Hurley will drop into your town to see what is doing. Somebody will begin to talk about a match with Petrolle for some up and coming local boy, and Hurley will wag his head sadly from side to side and allow that he does not like to let his old man mingle with those young fellers any more.

**For there is something catchy about that phrase—old man—that always seems to ring like sweet music in the ears of a fight manager who is bringing some young punk along. There is nothing a manager likes better than to get for his charge an old man, one who has seen too many years of service in the ring, whose punch may be reckoned to have fled, whose wind and legs are none too good, who, in short, will react favorably to punching, and who can not hurt any one himself.**

And so Hurley will shake his head doubtfully and allow that maybe he ought not to permit his old man to go into the ring with this ferocious youngster, because he has been a good old man, and what is the use of getting him hurt? Why, the old man's joints are so stiff that they have to get a chiropractor every morning to get him up out of bed. Yes, sir; that old man, Billy Petrolle, has been fighting a long time and it is about near the age for him to be thinking of retiring. Now, such talk can be very seductive to a fight manager with a strong youngster, as I have said, and soon he will be begging Mr. Hurley to let the old man fight just one more fight, and suggests, even, that he can ask his youngster to gentle him a little and not do him serious bodily injury beyond outpointing him.

**Hurley finally makes the match, reluctantly. If, between signing and fight time, disquieting rumors reach the youngster's manager that he has sent his precious charge in with a man-eater, his fears are set at rest when the old man, wrapped in his Navajo horse blanket, climbs into the ring and collapses slowly in his corner. Everything seems to be as represented.**

The bell then rings, the fight begins. One, two, three, four or five rounds later, depending on the length of time it takes old Will to catch his opponent, the disillusioned manager is picking his boy up, dragging him to his corner and applying restoratives. In the dressing room, Jack Hurley sits on a rubbing table, shaking his head sadly, and saying to the press: "Did you see the old man tonight? Wasn't it pitiful? His legs are gone. He can't get started any more. That fellow must have an awful weak chin, because my Bill can't break an egg any more. I do not know what is the matter with the young fellows of today when they will let an old man slap them down. Come, Bill, your wheel chair is waiting for you outside. Let me help you into it. I guess we will be getting along."

Yes, Jack Hurley is back in our town talking about his poor old man.

(Copyright 1934 by Chicago Tribune-N. Y. News Syndicate, Inc.)

## Ex-Yale Star Seen Yankee Hold-Out

### Broaca Gave Warning He Would Ask More Pay If He Made Good.

NEW YORK, Jan. 20 (AP).—Contracts aimed at the New York Yankees for the season of 1934 won't go into the mails yet for weeks, but nevertheless there's a holdout in the ranks.

At least Johnny Broaca, the young right-hander with a mind of his own, is a holdout unless he has changed that mind since last spring, when he enrolled under the Yankee banner straight from the halls of learning at Yale, which is considered by all who know him as very unlikely.

Broaca, you may remember, is the bespectacled youngster from Lawrence, Mass., who refused to pitch for Yale against a semiprofessional team, feeling that this scarcely should be expected of a college hurler.

**Shrewd Young Man.**

He had no particular feelings in the matter, no prejudice against anybody or anything. He just said "No. When I pitch against that kind of team I'll be pitching for pay." That's all there was to it. He's admitted by everyone who has come in contact with him to be a very hard-headed young man, a very shrewd young man, a canny business man as well as a brilliant pitching prospect.

But to get back to the holdout business, Paul Krichell, the Yankee scout, told the story.

"I went down to New Haven to sign up this young man and I finally had him in the writing room of a hotel there with the contract before him," he said.

"The lights were dim and I was glad of that because he couldn't see to argue over every line in the contract. He had the pen in his hand, and he was hesitating, and finally, as he bent over he pointed the pen at me and said very vigorously:

"'All right, I'll sign. But remember, if I make good I'm a holdout.'"

Broaca made good with plenty to spare on the Yankee farm at Newark, in the International League. He won seven games, six of them in a row, and lost two before the Yankees recalled him late in the season and sat him on the bench to soak up big league atmosphere.

**Has Fine Curve.**

"He's a big, strong youngster," says George Weiss, business manager, "almost six feet tall and weighs about 180. He's very fast, has a fine curve, and good control. He's ready right now for the major leagues. I think that if the Yankees send him right out starting games this season he'll be a sensation.

"He's got a truly professional temperament. They poured it into him in the International League, just a kid fresh out of college, and he poured it right back at them. He made them like it. He's going places."

"Yep," said Krichell. "That's right. But don't say anything good about him or we'll never get him signed."

## Tate, Phelps, Ex-Nats, Signed by Cubs for '34

Chicago, Jan. 20 (U.P.).—The Chicago Cubs announced today the signing of three catchers for the 1934 season. Benny Tate, former Washington backstop, purchased from the Montreal International League club, visited the Cubs' offices and signed his contract.

The contracts of Walter Goebel, rookie from the Little Rock Southern League club, and Gordon Phelps, also a former Nat rookie, from the Albany Eastern League club, were received in the mail.

The Cubs' other two catchers, Gabby Hartnett and William Seebold, free agent, already have signed contracts, making the Cubs' catching staff complete.

## Milk Delivery Kept Rogell In Shape

### Tigers' Shortstop Played in Every 1933 Game; Double-Play King.

### Climbing Stairs Proved Best Exercise for Legs, He Says.

**By Henry P. Edwards.**

RED GRANGE used to keep in condition for the gridiron by working as an iceman, but Billy Rogell, Detroit Tiger shortstop, when a minor leaguer and during his earlier days as a big leaguer, kept in shape by delivering milk in an apartment house section of the south side of Chicago. He says climbing stairs was just the exercise he needed to have him ready when he reported at the training camp.

Billy will not be 30 until next November, but he has been playing baseball long enough to be listed among the veterans although he did not reach stardom in the American League until 1933. Speaking of November, Billy was born on Thanksgiving Day just as was his brother, Eddie, six years later.

**Was Sandlot Player.**

Billy scarcely can remember when he did not play baseball. In fact, he was a veteran sandlotter when he went to Oklahoma to play in an independent league some 11 years ago. And, will Bill ever forget his first time at bat in that circuit? Never, for he hit into a triple play. Some debut, but it did not discourage Billy nor prevent him from showing his real ability as a player. But, he was an outfielder then and when he signed with the Salina club of the Southwestern Association, the next year, it was as an infielder.

"I ran into too many fences last season," Billy told his manager. "So no more chasing flies for me. I'm an infielder from now on. Yes, I guess I am a second baseman for there are no fences close to second."

**Bought by Boston.**

Some season Billy had at Salina that year. He did so well that Boston bought him. But, somehow or other, Billy did not get to show much while with the Red Sox. He was farmed out and recalled and still he failed to shine. Finally, the Red Sox let him go to St. Paul, where he was a team mate of Ben Chapman, Dusty Cooke, Russell Van Atta, Oscar Roettger, George Davis, Huck Betts and Anderson, all of whom came up to the majors. It was that year that Rogell started to find himself. He made 221 hits, scored 134 runs and deservedly was sold to Detroit.

Detroit always had prided itself on owning star shortstops. There had been Charley O'Leary, now coach of the Browns; Donie Bush, late manager of the Cincinnati Reds, and other big league clubs; Topper Rigney and Jackie Tavener. But when the latter injured his throwing hand, the Tigers had to do a lot of experimenting at short field. In 1929, they tried Akers, Schuble and Wuestling. In 1930, Akers, Rogell, Wuestling and Mark Koenig were the candidates while the campaign of 1931 found Rogell dividing the shortstop berth with Akers, Koenig, Owen and Brower. It was a case of a survival of the fittest and Rogell was the one to stick. Koenig, Akers and Brower drifted elsewhere while Owen became a third sacker.

**Played in Every Game.**

As a result, Rogell at the start of the 1933 season found himself without competition for his position. He was the shortstop and that is all there was to it. Consequently, he rewarded his bosses by taking part in every game played by his team, accepting more chances than any other shortstop in the league, making 42 doubles, or only 3 less than Joe Cronin, who led the circuit in two-sackers, and drawing 79 passes, being excelled as a walker by only nine American Leaguers.

How he did team up with Charley Gehringer in the manufacture of double plays! Detroit led the league in the double killings, and it was largely because of the Rogell-Gehringer combination, as Rogell participated in 116 and Gehringer in 111 such plays. Rogell, however, took part in more double plays than any other second baseman, shortstop, or third baseman in the league. Oscar Melillo, of the Browns, generally excels in that rapid-fire stuff, but Rogell topped even the spinach king in 1933. Consequently, Rogell is one reason why Mickey Cochrane, new Tiger manager, will not have to worry about his keystone combination in 1934.

## Red Sox Contract For Herb Pennock

### 40-Year-Old Southpaw Is Signed as Free Agent.

Boston, Jan. 20 (AP).—A bit of its old-time color was added to the Boston Red Sox today when General Manager Eddie Collins signed Herb Pennock, 40-year-old left-handed pitcher who has been toiling in the American League since 1912.

The veteran, given his unconditional release by the Yankees about two weeks ago, was a Red Sox star from 1915 to 1922, when Harry Frazee let him go in his wholesale dealings with the Yanks. The best of his 21 major league seasons came in 1926 when he won 23 and lost 11. Although he served in a relief role last season, appearing in 23 games, he managed to pile up seven victories and only four defeats.

Collins explained to his office associates that Manager Bucky Harris thinks highly of Pennock's ability as a relief pitcher.

# Virginia Shows Speedy Action On Safety Plan

### CWA Supervisors Quickly Organized to Cut Job Mishaps.

Richmond, Jan. 20 (Spl.).—With the speed and efficiency of war times, 53 Red Cross chapters in Virginia, cooperating with Col. William M. Myers, State CWA director, have in the past 10 days instructed 2,070 men in first aid.

This has started an educational program for CWA personnel which bids fair to become Nation-wide, as Red Cross chapters and CWA organizations in other States adopt and put into execution the plan to provide first aid trained men for each CWA project to reduce injuries.

Loaned by the Richmond Safety Council, of which he is a director, Col. Myers was named to organize and set up a safety campaign and furnish trained personnel for handling accidents on each of the 2,000 CWA projects now under way in Virginia's 100 counties and 22 cities. Common to other States, Virginia has men on CWA projects doing work and handling tools unfamiliar to them. As a result the accident rate has been high and lost time and compensation awards have increased accordingly, diminishing thereby funds appropriated for furnishing work for the unemployed.

"The need," Col. Myers explained today, "was for a system whereby we can have a trained man on every project who will know what to do and what not to do in case of an accident. We also needed men with training that would enable them to carry into effect intelligently certain safety measures being enforced on every project."

In Virginia the need arose for training 2,000 men in ten days. The situation was declared to be an emergency and the American Red Cross was called upon to provide from its corps of trained instructors, and local physicians, personnel to train select groups of CWA workers. Dr. Frederick P. Fletcher, jr., of Richmond, was named to direct a series of first-aid training schools throughout the State and coordinate the efforts of Red Cross chapters and CWA administrators. Local chapters responded hourly and in 48 hours first classes were under way. At the close of the second week, more than 2,000 men and women have qualified under the instruction given by 31 volunteer physicians and 22 qualified Red Cross first-aid instructors.

The plan has spread into North Carolina, Tennessee, Rhode Island, New Jersey, Pennsylvania, West Virginia, Delaware, Maryland and the District of Columbia, and within a week a dozen more States will have a program under way.

Col. Myers stated today the work is showing definite results in improving the morale of CWA men, adding: "In our first class in Richmond we had two Yale graduates who expressed amazement that despite their education they had never been trained to remove a man from a high tension line or to stop a simple arterial hemorrhage or to apply the simple method of artificial respiration to men overcome by gas, smoke or from drowning."

**Caroline Wants Funds.**

Fredericksburg, Va., Jan. 20 (Spl.).—Federal Emergency Relief Adminstration funds to succor the sick and needy of Caroline County have been requested by E. S. Coghill, clerk of the supervisors, following a special board meeting this week.

The board appropriated $65 per month as part of the administrator's salary, the county being obligated to the Government in no other way. If the allotment, is made, a relief administration will be organized by the supervisors and a trained social worker named to carry on the work.

Spotsylvania County has also asked for FERA funds, although Stafford County rejected the Federal Government's offer in December.

## Orange, Va.

Orange, Va., Jan 20 (Spl.).—Mrs. E. M. McClure, Mrs. W. E. Robertson and son, Mr. Randolph Robertson, of Richmond, were guests of relatives in Orange this week.

Mrs. Alfred C. Prime, of Paoli, Pa., will arrive Wednesday to be the guest of Mrs. Joseph G. Walker at Woodberry.

Mrs. E. W. Armentrout has returned to Rapidan after a visit to Baltimore, Md., where she attended a D. A. R. meeting. Her son, Lieut. E. W. Armentrout, jr., of Annapolis, visited her while she was in the city.

Mrs. M. J. Burton, of Highland Springs, Va., is visiting Orange with her son and daughter-in-law, Mr. and Mrs. C. E. Burton.

Mr. Allen Barnett addressed the Orange Rotary Club Tuesday.

Mrs. W. O. Smith and son, Mr. Rainy Smith, of Locust Dale, are visiting relatives in Bartow, Fla.

Mr. and Mrs. Morris Clark have returned to Greenfields after a visit to the former's parents, Mr. and Mrs. Charles Clark, in Buffalo, N. Y.

Mrs. J. W. Browning was hostess at a bridge luncheon at her home Tuesday.

Mrs. Fred Pigeon, of Boston, who spoke before the Woman's Club of Orange, Monday, was a week-end guest of Mrs. R. D. Taylor at Woodberry Forest.

## Hamilton, Va.

Hamilton, Va., Jan. 20 (Spl.).—The Junior Order of American Mechanics installed on Monday the following officers: Mackensie Grimes, president; Robert Steadman, vice president; J. B. Milbourne, recording secretary; R. L. Saunders, financial secretary; P. B. Gochnauer treasurer; G. B. Wolford, chaplain; Joseph Tribby, inside sentinel; J. S. Cooper, outside sentinel, and Robert Newton, warden.

Mrs. C. T. Taylor entertained the Blue Ridge Chapter, U. D. C., at her home Monday.

The Hamilton Book Club was entertained by Mrs. Lee Vandevanter Tuesday afternoon.

New Shore Pastor

*REV. CHARLES J. CONWAY, who has been named pastor of the Roman Catholic Church of the Sacred Heart at Chestertown, Md., succeeding the Rev. James F. Earner, transferred to Newark, Del., after 16 years at Chestertown. Father Conway, a native of Wilmington, Del., is a graduate of St. Charles' College and St. Mary's Seminary, both in Baltimore. He also has charge of missions at Rock Hall and Betterton, in Kent County.*

# School Bonds Sale Tuesday

### Prince Georges Issue to Be Bought by PWA, Orem States.

The Prince Georges County school bond issue of $275,000 will be floated Tuesday, when securities are to be offered for sale at not less than par at the Upper Marlboro courthouse.

Arrangements have been completed with the Public Works Administration to buy in the bonds, which bear 4 per cent interest, at par. No other bids are expected, though many inquiries have been received by Superintendent of Schools Nicholas Orem. These are the result, he said, of the high credit ranking of the county.

The securities are serial annuity bonds authorized by the Legislature of 1931, the first of which will mature in 1936.

Under the agreement with PWA, the county must expend the money in accordance with NRA codes. The $275,000 represents the county's share in the arrangement whereby PWA supplies 30 per cent for emergency work expenditures, and the county 70 per cent. The PWA will supply $133,000 under this plan.

A comprehensive building program will be started as soon as the funds are available. The first step will be the erection of a new high school at Laurel. Bids for the structure will be received by school officials Tuesday at Upper Marlboro.

Other new schools to be started shortly will be at Upper Marlboro and Bowie, where present facilities are inadequate, Orem said.

## Hillsboro, Va.

Hillsboro, Va., Jan. 20 (Spl.).—Mrs. James Mann entertained the Ladies' Aid Society of the Methodist church. The business session was followed by a social hour.

Mr. and Mrs. Donald Seay spent the week-end with the Rev. and Mrs. J. W. Seay at Upperville.

Mr. and Mrs. Willard Ritchie were hosts to the following: Mr. and Mrs. Bruce Kemper and family, Purcellville; Mr. and Mrs. Philip Ritchie and Mr. and Mrs. Willard Ritchie, jr., of Mount Jackson.

Mr. and Mrs. George Crim are receiving congratulations on the birth of a son.

## Strasburg, Va.

Strasburg, Va., Jan. 20 (Spl.). Mr. and Mrs. Guy Neal entertained at bridge at their home here. Guests included Dr. and Mrs. C. B. Maphis, Mr. and Mrs. W. H. Johnston and Mr. and Mrs. C. G. Brown. Mrs. Maphis and Mr. Brown held high scores.

Miss Ida Catherine Funkhouser was hostess at a party on her fifteenth birthday. Guests included Misses Frances Mitchell, Anna Lee Pangle, Julia Pollard, Lena Rutz, Mildred Funkhouser, Mabel Sparks and Messrs. Gharles Kline, Clyde Neal, Alfred Stokes, Edward Rutz, Clark Crabill, James Warner and Robert Funkhouser.

Mrs. Harold G. Chandler and son have arrived from Kingsport, Tenn., to join Mr. Chandler, who is CWA administrator for Shenandoah County.

Mrs. Arthur Boles has left for Tampa, Fla., to spend several months with her son-in-law and daughter, Mr. and Mrs. William Egan.

## McLean, Va.

McLean, Va., Jan. 20 (Spl.).—Miss Miriam Storm attended a card party given by Miss Mildred Robertson in Washington Wednesday.

Mr. and Mrs. Colin F. Hamilton, of McLean, and Mr. and Mrs. John Ruff and Mr. and Mrs. J. Craig Hunter, of Vienna, attended a dance given by the senior class of National University at the University Club in Washington Saturday.

Miss Catherine Kefauver entertained at dinner Sunday. Those present were Mr. and Mrs. Harding Richardson, Misses Agnes Golden and Mathilda Berthiaume and Donald Beckler, Charles Clarke, James Magarity and Joseph Drake.

Mrs. Bruno Wittig was hostess to her bridge club Thursday evening.

Mr. and Mrs. Frank Rynex, of Walter Heights, entertained at bridge Saturday evening.

Mrs. Leonard Nordlie was the principal speaker at the P.-T. A. meeting Wednesday. Thirteen pictures were loaned by the American Federation of Art to the P.-T. A. and Mrs. Nordlie lectured on these famous prints.

# Gaines Pictures Wide Influence By Virginians

### University Head Is Speaker Before Society in Baltimore.

Baltimore, Jan. 20 (Spl.).—"While the influence which Virginia has exerted upon the life of the Nation has been wrought largely by those Virginians like Washington and Jefferson, whose lives are identified with their own State, it is nevertheless a fact that a hardly less significant contribution has been made by Virginians who went away from home," Dr. Francis Pendleton Gaines, president of Washington and Lee University, Lexington, Va., said in an address before the Virginians of Maryland at their annual banquet here tonight. The topic of Dr. Gaines' speech was "Virginia Goes Away from Home."

Citing the service of Robert E. Lee in devising the system of jetty river control for the city of St. Louis as an example of this "large truth in connection with Virginia history," the speaker said that "an outline map of the penetration of Virginia's fame would include a large portion of the entire Nation."

**Pioneered Entire Country.**

He pointed out that not only had adjacent States like Kentucky and Tennessee been derived largely from impulse of Virginians, but the early history of the West had been influenced greatly by the pioneering and military efforts of men from the Old Dominion.

Reviewing the accomplishments of these early Virginians, he said, "the complete map would show the Middle West brought into the Nation by the resolution of George Rogers Clarke and confirmed in the Nation by the military endeavor of William Henry Harrison; the Far West was opened up by Lewis and Clarke, of Virginia, and the Oregon trail largely established by Richmond's blacksmith, Jim Bridger; Houston and Austin converged in the early history of the great empire which is now Texas, and the culminating stroke in its destiny was delivered by Zachary Taylor."

**Noted Inventors Also.**

He reminded his listeners that McCormick, inventor of the reaper, and Gibbs, who perfected the sewing machine, both earned their triumphs in fields distant from their native Virginia. In medicine, he said, the line of Virginia's physicians away from home begins with Ephraim McDowell, pioneer in abdominal surgery, and includes Ambler, Palmer and Walter Reed.

In the field of religion, he told of three natives of Rockbridge County, Archibald Alexander, Presbyterian theologian; Morrison, whose missionary work in the Bantou tongue developed philology as well as the knowledge of the Bible; and Taylor, great missionary bishop of the Methodists.

In conclusion, he said that today nearly a million native-born Virginians are living away from home. "It is their privilege," he said, "to accept the import of this heritage and to continue the helpful impact of Virginia upon the society of which they are a part."

## Sandy Spring, Md.

Sandy Springs, Md., Jan. 20 (Spl.). Mr. and Mrs. Elgar Stabler are being congratulated upon the birth of a daughter, named for her great-great-great-grandmother, Deborah Pleasants, as are also Mr. and Mrs. Francis Kirk, both daughters being born at Montgomery County General Hospital the past week, the small daughter of the Kirks being named Jane Collette.

Elgar Stabler has been with his family at Sweetbrier for a short visit, coming from the Forestry Service, with which he has a position.

Laurence Janney Stabler, of Wallingford, Pa., was a visitor at Edgewood for a short stay during last week.

Miss Mary Magruder has closed her cottage in Sandy Spring village, and will remain with friends near Boyd's for the rest of the winter.

Miss Elizabeth T. Stabler left on Friday for Georgetown, where she is a guest of Mr. and Mrs. Albert Stabler, after which she will go to Florida for several weeks, visiting Mrs. Edward Taylor, of Sandy Spring, who has a winter home there.

Mr. and Mrs. Malcolm Farquhar and daughter, Dare, were guests for a short stay at Clifton, the past week, en route to Florida, from their home in Kennett Square, Pa.

Miss Rebecca T. Miller has arrived at the home of Mrs. Chapman in Kensington, from Pennsylvania and New Jersey, where she had been for some weeks, and will not open her home, Mount Airy, until spring.

Mr. and Mrs. Kenneth Gilpin, of Boyce, Va., were guests on Sunday at the home of their cousin, Miss Mary E. Gilpin, at her home, Avalon.

Mrs. Francis P. Robison entertained informally on Friday evening, having as supper guests Mr. and Mrs. Frederick L. Thomas, Mr. and Mrs. Jack Bentley and Mr. and Mrs. William John Thomas.

Maj. Albert Drake had a few of the members of the Norman Price Post, American Legion, at his shack on the Patuxent River on Monday evening.

Mr. and Mrs. William John Thomas entertained for dinner on Tuesday evening the contract bridge club to which they belong.

The Early Birds Bridge Club was entertained on Monday evening at Leacroft, home of Mrs. William W. Moore.

Miss Amy P. Miller has returned to Sunnyside after having spent a week with her sister, Mrs. Knox Taylor, near High Bridge, N. J.

Mrs. Milton Bancroft has left for New York, where she is a guest of her brother, Frederick P. Moore, and where she will attend the opera.

Mrs. Joseph Tilton is with her niece, Mrs. Charles Coles, in Moorestown, N. J.

# Bladensburg Plans to Curb Flood Scourge

### Group to Meet Gambrill Wednesday to Work Out Plans.

A vigorous fight for flood relief measures has been launched by the recently revived Greater Bladensburg District Citizens Association.

Conference has been arranged for Wednesday by Alfred D. Bailey, chairman of the flood control committee, with Representative Stephen W. Gambrill, of the fifth Maryland district. Additional progress is expected to be made at this meeting in the drive to rid the Bladensburg and adjoining territory of periodical floods.

It is planned to dredge the channel of the Eastern Branch and to build retaining walls on both sides of the stream. Figures show that annual property damage from floods in the Bladensburg area is $6,000 to $10,000. The storm of last August caused $60,000 damage to the communities.

The association is pushing a movement favoring the addition of third and fourth year courses to the curriculum at Bladensburg Junior High School. A resolution expressing this sentiment has been sent to the Prince Georges County Board of Education, and a committee has been named to work with the Parent-Teacher Association of the school to obtain the added classes.

The latter is composed of N. O. Brigham, who also is president of the Parent-Teacher Association; Mrs. Percy Norman, Mr. and Mrs. Wilton E. Poole, Richard Schuler and Frank H. Fierstein.

Mrs. Archie Morrison has been elected vice president, to succeed Mrs. Alice Bean, who has moved from the community.

# Young Democrats In Fairfax to Meet

### Edward M. Jones to Be Installed as Chairman.

Edward M. Jones, of Falls Church, newly elected chairman of the Fairfax County Young Democratic Club, will be installed Tuesday evening at the first meeting of the club for 1934.

Other officers who will be installed include Guy R. McGlincey, vice president; Alvin D. Davis, vice president; Lewis M. Coyner, treasurer; Eolene Follin, secretary.

District chairmen are James C. King, Centerville; Mrs. G. Ashley Money, Dranesville; James M. Mason, Falls Church; Mrs. J. E. Staub, Lee District; Earl L. Popkins, Mt. Vernon; Charles Pickett, Providence, and C. Pembroke Pettit, at large.

Brandish Carroll, deputy administrator of the NRA, is scheduled to address the meeting, which will be held at 8 p. m. in Fairfax Courthouse.

## Mrs. Sampson Asked To Quit Censor Post

Richmond, Jan. 20 (AP).—Mrs. Emma Speed Sampson, one of the original members of the division of Motion Picture Censors appointed in 1922 by Gov. Trinkle, tonight confirmed reports that she had been askd by Attorney General John R. Saunders to resign.

## Staunton, Va.

Staunton, Va., Jan. 20 (Spl.).—Mrs. Paul Hays, who has been visiting her uncle and aunt, Mr. and Mrs. W. W. Cook, at their apartment in the Shoreham in Washington, has returned here. Mrs. Hays was among the guests of President and Mrs. Roosevelt at the White House musicale Thursday evening.

Mrs. Granville Curry and her daughters, Misses Tempe and Elise Curry, who spent the week-end here with Mrs. Curry's mother, Mrs. Columbus Haile, have returned to Washington and joined Judge Curry at their home in Battery Park. They were accompanied by Mrs. Haile, who will spend several weeks in Washington.

Mrs. A. Kenneth Davis, formerly of Staunton, who has been visiting friends here, has left to join Mr. Davis at their home in Washington.

Mrs. Hazel Wegner Bachschmidt, who has been living in Washington for two years, returned here this week for an indefinite stay.

Mrs. H. H. Henkel has returned from Cameron, Mo., where she had been the guest of her sister, Mrs. J. A. Franklin. Mrs. Henkel will not reopen her home at present but will spend the remainder of the winter with her son-in-law and daughter, Mr. and Mrs. W. Wilson Timberlake.

Mrs. Albert Palmer, of Worcester, Mass., arrived this week to visit her parents, Judge and Mrs. William A. Pratt, at Sherwood. Mrs. Palmer before her marriage in November was Miss Margaret Pratt.

Miss Mary Tyler McCormack, of Washington, who spent several days here as the guest of Miss Betty Washington Peyton at Steephill, has left for Miami, Fla., to pass the remainder of the winter.

Mrs. L. C. Ware, who has leased her home here until June to Mrs. A. T. Wallace, of Wilmington, N. C., is in Norfolk as a guest of her son-in-law and daughter, Mr. and Mrs. David C. Eberhart. Later Mrs. Ware will go to Washington, where she will spend some time with her sister, Miss Linda Todd.

Mr. and Mrs. Charles I. Keyt have returned to Appledore, their home near here, from a long stay in Washington and New York.

Mrs. Martha C. Beckham has left for Rick Hill, S. C., to pass the remainder of the winter.

Maj. and Mrs. Morris T. Warner have returned from a visit in Washington.

Mr. and Mrs. J. Gardner Bare, of Staunton, announce the marriage of their daughter, Miss Emma Elizabeth, to Mr. Forest Temple Cook, of Richmond. The ceremony was performed in Washington December 2, 1933, the Rev. W. S. Abernethy officiating. Mr. and Mrs. Cooke are living in Richmond.

# Martinsburg Club Forms New Group

### Women Organize Junior Unit; Officers Named.

Martinsburg, W. Va., Jan. 20 (Spl.).—A junior department of the Martinsburg Woman's Club was formally organized here last night, and Miss Anna Psalidas, this city, was named chairman.

Other officers are: Vice chairman, Miss Mary Nelson Tavenner; secretary, Miss Ruth Darby; treasurer, Miss Ruth Solenberger.

The junior unit will function independently of the Woman's Club. Philanthropic work is planned by its leaders. The club is the first organized in the eastern district of the West Virginia Federation, of which Mrs. R. S. Thompson, jr., is chairman. She plans to organize junior clubs in other parts of the district.

# Colonial Dames Courier Feted

### Mrs. H. D. Shepherd Guest of Honor After Trip to Wight.

Leonardtown, Md., Jan. 20 (Spl.). A meeting was held in the Baltimore home of Mrs. Frank Parran, president of the Southern Maryland Colonial Dames, in honor of Mrs. H. D. Shepherd, who represented the society at memorial exercises held at Cowes, Isle of Wight, England, on November 22, 1933, from which port the Ark and the Dove, ships bearing colonists to America, sailed 300 years before, the passengers settling here in St. Marys County, founding this State.

Mrs. Shepherd bore messages and a gift from England to Mrs. Parran. The gift was a book of the Gerrard family, of which Mrs. Parran is a descendant. The book contains a history of the family's 300 years activity in taking care of the royal crown and jewels, the family being known as the crown goldsmiths, of London.

The English estate of the Gerrard family is known as Hayfields and the baronetcy dates back to 1170 A. D.

The Colonial Dames of Southern Maryland had sent by Mrs. Shepherd to Cowes two arrowheads and a shell from St. Clements Island and two pictures of the island and St. Clement's manor. Bishop Patterson, of Cowes, sent a note of thanks for the gifts.

Among those attending the Baltimore meeting, which was held in connection with the approaching Maryland Tercentenary, were William Marbury, chairman of the Maryland Tercentenary commission; Bennett R. Darnell, Llewellyn Digges, W. W. Sellman

# Clinic Helps Many In Prince Georges

### 246 Received Medical Aid, Dinner Guests Hear.

A total of 246 persons have received medical aid, some of them several times, and 50 have had their tonsils removed at the Prince Georges County Dispensary and Clinic, it was reported at a recent dinner at Mount Rainier.

The clinic meets in various towns in the Maryland county. Mrs. T. K. Martin, dispensary supervisor, said the health officers now are in position to give better service than ever.

Attending the dinner were Dr. A. B. Hooton, head of the county health department; Miss Jennie Hartman and Miss Ruth Tighe, county nurses; Miss Charlotte Wilcox, welfare administrator; Miss Baldwin, metropolitan nurse; Dr. Edna Patterson, of Washington Sanitarium; Dr. George B. Furman and Mrs. T. K. Martin, dispensary supervisors; Miss Ruth Conrad, assistant dispensary supervisor, and Mr. and Mrs. F. D. Nichol.

## Round Hill, Va.

Round Hill, Va., Jan. 20 (Spl.).—Mr. and Mrs. Hugh T. Carter, who have been spending several months on the Pacific Coast and visiting relatives in Montana, have returned to their home here.

Mrs. O. L. Williams and Mrs. C. F. Whitley entertained at bridge at the former's home Saturday afternoon. The guests included Mrs. W. H. Turner, Mrs. Floyd Price, Mrs. Charles J. Ford, Mrs. J. Samuel Patterson, Mrs. Henry Beatty, Miss Mary Simpson, Mrs. C. J. Harley, Mrs. J. G. Carruthers, Mrs. Heaton Purcell and Mrs. R. M. Thompson. Prizes were won by Mrs. Thompson and Miss Simpson.

Mrs. Emmit Topping, of Richmond, has been the guest of her mother, Mrs. Annie Best.

Mr. and Mrs. J. C. Rogers were hosts at dinner Sunday to the Rev. and Mrs. C. T. Taylor.

## Charles Town, W. Va.

Charles Town, W. Va., Jan. 20 (Spl.).—The Rev. and Mrs. Horace Brown have returned home with their children, after a visit with relatives near Washington.

Prof. and Mrs. Wright Denny entertained as a house guest this week Miss Nannie Creamer, of Washington, sister of Mrs. Denny.

Mr. and Mrs. Paul Jones, of Harpers Ferry, entertained for Mr. and Mrs. George Hanna, of Martinsburg.

Mrs. J. W. Potts and Mrs. G. E. Webb, of Harpers Ferry, visited Mr. and Mrs. Michael Keller, in Loudoun County, Va.

Mr. and Mrs. Millard Creamer, of Mechanicstown, visited last weekend with Mr. and Mrs. Allen Dinkle.

Miss Mary Reinhart and Messrs. Billy Reinhart and Walter Jex, of Washington, were guests Sunday at the home of Mr. and Mrs. Fred Miller, of Keameysville.

**Loudoun Surveyors Named.**

Leesburg, Va., Jan. 20 (Spl.).—Magistrate Fred Stabler, of Waterford, former resident of Leesburg, and John di Zerega, of Aldie, have been appointed to take a business census of Loudoun County.

# CWA Pay Roll Totals $5,617 In King George

### Warren County Wages Hit Peak During Week; 595 Employed.

Fredericksburg, Va., Jan. 20 (Spl.). Wages totaling $5,617.92 were paid 532 men employed on seven CWA projects in King George County this week, Charles Inscoe Williams, King George administrator, announced.

The two largest projects, both under private contractors, are the Monroe Memorial Bridge from Port Conway to Port Royal, across the Rappahannock River, and the storehouse project at Dahlgren.

Administrator Williams has announced work on installing a water system at the courthouse is ready to begin, pending correction of errors in the Richmond office over project numbering.

Levin J. Houston, jr., local administrator, was prepared yesterday to begin work on the high school stadium, but the recent order curtailing CWA activities may block this work permanently.

**Census Takers Named.**

Woodstock, Va., Jan. 20 (Spl.). Tandy W. Stephens, of Charlottesville, supervisor of business census enumerators for the Third Virginia District, has named the following enumerators for Shenandoah County:

Henry I. Tusing, New Market, P. M. S. Bird 3d, Mount Jackson; Samuel S. Stickley, Woodstock, and Paul S. Rhodes, Strasburg.

**Pay Roll Reaches Peak.**

Front Royal, Va., Jan. 20 (AP).—The Warren County pay roll for seven Civil Works projects reached its peak this week, when checks were issued for more than $7,200 to 595 men.

In addition, the county reemployment office has placed about 60 men on construction of a section of road by the State Highway Department.

Registered unemployed in the county total more than 1,500. One hundred additional men will be placed next week on the Front Royal Remount Depot project.

**Auditorium Proposed.**

Staunton, Va., Jan. 20 (Spl.).—The Staunton public works committee has recommended city council consider erection of a combination public auditorium, convention hall and armory on a lot near the business section already owned by the city. The committee gave its unanimous approval of the project.

There has been a marked decrease in transients here in recent weeks, according to Miss Elizabeth Johnston, director of the transient bureau.

She believes the decrease is due to availability of employment in pratically all communities through CWA and PWA projects, as well as discouragement by railroads of hoboing and by motorists of hitch-hiking, and the Federal Government's activities toward returning transients to their proper communities.

**Water Funds Appropriated.**

Clifton Forge, Va., Jan. 20 (Spl.). The City Council at a called meeting last night appropriated $5.500 for improvements to the water system. The sum will be used for purchase of materials, the labor costs being met by the CWA.

**526 Men Employed.**

Martinsville, Va., Jan. 20 (Spl.). Five hundred and twenty-six men were employed on CWA projects in this city and Henry County last week, it was learned today. The payroll totaled $6,265.88 representing employment for three days. Rains broke up the program for two days.

**First Aid Training Given.**

Bristol, Va., Jan. 20 (Spl.).—More than 60 CWA employes of Bristol and vicinity are being given instructions here in first aid work.

Odd jobs for needy people are being sought by the Bristol, Tenn., relief office, as the recently organized office swings into activity. Mrs. O. R. Post is in charge of the office, with D. C. McHenry assisting.

Seven thousand pounds of Government pork have been distributed among Bristol's needy by the office, and nearly two cars of coal have been delivered to destitute homes.

## Peery Denies Clemency To Drunken Drivers

Richmond, Jan. 20 (AP).—Gov. Peery said yesterday he would refuse clemency to any one convicted of operating an automobile while drunk, and will pursue the same policy followed by Governors Pollard and Byrd.

The fact that the eighteenth amendment has been repealed and that Virginia is about to enact a liquor control plan does not alter the seriousness of the offense of drunken driving, Gov. Peery said. He has just been asked to restore the driving permit of a man convicted of this offense.

## La Plata, Md.

La Plata, Md., Jan. 20 (Spl.).—Mr. Nicholas Stonestreet, son of Mr. and Mrs. F. X. Stonestreet, of Waldorf, has returned from Mexico, where he had been the last 18 months.

Dr. Ross Cameron, of Hagerstown, visited the local health department here to observe the progress of the CWA sanitation project.

Mr. Ward Noell, of Washington, spent several days at the home of Mr. and Mrs. Harry Thompson.

Mrs. Nita McGervey, of West Hatton, returned to Washington with Mr. and Mrs. Gerald Patrick for a short visit. Mr. and Mrs. Patrick had been visiting here for several days.

Mrs. Foster Reeder and Mrs. David Reeder left during the week for Washington, where Mrs. David Reeder will spend some time. Mrs. Foster Reeder went to Winchester, Va., for a visit.

# Edgemoor Building Report Prepared

### Citizens Association Will Meet Tomorrow.

Col. O. P. M. Brown, chairman of the special committee on building regulations, will report on proposed building restrictions for the community tomorrow evening at a meeting of the Edgemoor, Md., Citizens Association at the clubhouse.

This committee was the outgrowth of a bitter controversy last summer in Edgemoor over the extent to which property owners may subdivide lots and minimum value which should be permitted in the construction of new houses in the community.

Election of officers will be held, with nominations from the floor. Abvisability of seeking CWA funds for the construction of new roads will be discussed.

# Charity Report Lists Activities At Hyattsville

### Food, Clothes, Medical Aid and Jobs Among Year's Relief.

The annual report of the Associated Charities of Hyattsville and vicinity just issued shows the program carried on in behalf of the needy in the county last year.

The following activities are listed: Distribution of 200 pairs of shoes and 3,700 garments; aid to 200 families; meals to 200 transients; donation of 1 ton of grapes by W. R. Beattie, canned and distributed; canning and distribution of 500 quarts of fruit and vegetables; donation of 56 Christmas baskets and 156 packages of Christmas toys; distribution of 360 24-pound bags of Red Cross flour; board and lodging to two persons for two weeks each; aid to local flood sufferers in clothing, food and bedding, and donation to the Bladensburg Rescue Squad of $10 worth worth of linens.

Employment relief was listed as follows: 350 persons given short time jobs; 350 persons given assistance in finding employment, and registration of 750 men and women.

Disbursements were as follows: labor, $834.98; groceries, $697.82; milk, $194.67; fuel, $57.45; dry goods, $74.44; drugs, $23.08; nursery care, $13.84.

Total receipts were given as $2,115.47 and disbursements as $214.19.

Cooperation was noted by the State Roads Commission and the Washington Suburban Sanitary Commission, with the latter giving employment to persons on the charities' group lists.

## Front Royal

Front Royal, Va., Jan. 20 (Spl.).—The Warren County Garden Club met this week with Mrs. John F. Wall at her home at the U. S. Remount Depot. The meeting was addressed by Mrs. B. Ferguson Cary and Mrs. H. S. Wagner. The meeting petitioned the local representatives in the general assembly to support a bill aimed at eliminating roadside bill boards.

Warren Rifles Chapter, U. D. C., observed the birthdays of Gen. Lee and Gen. Jackson with a banquet yesterday. Veterans of the Confederate army living in Warren County were guests of honor.

The young people of the Methodist Episcopal Church entertained with a social hour Thursday evening. Music was furnished by members of the Green Hill CCC Camp Cadets from Randolph-Macon Academy were guests.

Miss Catherine Carter will return tomorrow to Randolph-Macon Woman's College, Lynchburg, and her brother, Walter H. Carter, will return to V. P. I., Blacksburg. They have been at home here since the death of their father, Walter C. Carter, early last week.

## Luray

Luray, Va., Jan. 20 (Spl.).—Miss Vivian Grove, Washington, is spending several days with her brother, E. G. Grove.

Miss Belle Buracker, Farmville, is the guest of her mother, Mrs. C. O. Buracker.

David Clodfelter, Washington, is spending a week with E. G. Grove.

Cecil Leedy, Waynesboro, was the week-end guest of his mother, Mrs R. F. Leedy.

Mr. and Mrs. Kenneth Byers, Littestown, Pa., are spending several days with Mrs. Byers' parents, Mr. and Mrs. Jacob F. Taylor.

Mrs. W. F. Judd, who has been spending several days with her son, Humie Judd, Washington, has returned home.

Mrs. Mattie Spitler, Cherrydale, is spending a week with her brother, Dr. John F. Long.

## Poolesville, Md.

Poolesville, Md., Jan. 20 (Spl.). Mrs. H. M. Williams and Miss Bettie Edmondson entertained at dinner Wednesday. Their guests were: Mrs. Isaac Fyffe, Mrs. Julius Hall, Mrs. Charles Elgin, Mrs. Shears, Mrs. E. W. White, Mrs. Ben White, Miss Rebecca Hall, and Mrs. G. R Gray.

Mr. and Mrs. Sidney Thompson entertained at dinner Sunday for Mr. and Mrs. Francis Thompson and Mrs. Pratt, of Rockville, Md.

Dr. and Mrs. A. G. Elgin were dinner guests of Mrs. Joseph Drennan, of Washington, on Sunday.

Mr. and Mrs. Z. M. Compher had as their dinner guests Mrs. C. A. Dickerson, Mrs. Joseph Moore, and Mr. Raymond Moore, of Washington.

Mr. and Mrs. Charles Robie, of Washington, were dinner guests of Mr. and Mrs. D. A. Dollarhide on Sunday.

Mrs. Mary Claggett and Mrs. Louise Ball, of Washington, were recent guests of Mrs. E. W. White.

The Travel Club of the Poolesville High School spent Thursday sightseeing in Washington.

Mr. E. C Hershperger, Mr. Charles Sellman, and Mr. Frank Davis were dinner guests of Mr. Thomas Perry, Chevy Chase, on Friday evening.

Miss Margaret West, of Damascus High School faculty, spent the week-end with Mrs. Shears.

# Prince Georges Signs Tobacco Cuts This Week

### Committees Will Assist Farmers With Contracts in Four Towns.

Final steps in the tobacco reduction campaign in Prince Georges County will be taken this week.

Committees to assist farmers in signing contracts under the Agricultural Adjustment Administration will sit tomorrow, Tuesday and Wednesday at the Baden and Surrattsville High Schools, Upper Marlboro courthouse and the Mitchellville consolidated school. Contracts may be signed from 8:30 a. m. to 5 p. m.

Meetings of growers were held at these places last week, when the program was explained by W. B. Posey, county agent and tobacco specialist of the University of Maryland.

**Funds Limited.**

Funds for allotments to county growers are limited, and it is estimated only 40 per cent of farmers will be permitted to sign contracts. A policy will be adopted of "first come, first served." Growers who received less than 15 cents a pound average for their 1932 crop will be the principal beneficiaries, Mr. Posey said, as the plan is devised for reduction of the crop of low-grade tobacco.

Contract signers must give their individual acreage in 1932 and 1933, total production or yield per acre in 1932 and 1931 and the average price received for the 1932 crop sold in 1933. In case of landlords and tenants, both must sign in the presence of the committee.

Farmers who agree to reduce acreage and poundage by 25 per cent will receive two allotment payments. One will be a rental payment of $20 for each acre or fraction taken out of cultivation and the other an adjusted payment based on yield and average price received for the 1932 crop. The latter will range from $15 an acre upward.

**Payments Explained.**

Mr. Posey explained that benefit payments will be paid from a processing tax levied on manufacturers of Maryland tobacco. This has been set at 1.7 cents a pound. The tax will be applied only to that portion of the crop that is consumed domestically.

The reduction campaign is similar to that being pushed for cotton and wheat, with the exception that growers must agree to decrease output as well as acreage. Any surplus produced over the figure contracted can not be sold through regular market channels.

Committees appointed for the sign-up campaign follow:

Baden High School—W. E. Duvall, Charles L. Turner, Cleveland Duley.

Surrattsville High School—G. S. Oursler, F. H. Robinson, Bruce Gordon.

Upper Marlboro courthouse—E. L. Allen, P. F. Summers, A. Stewart Aist.

Mitchellville consolidated school—H. W. Townshend, Norman Binger, Harold Slingluff.

## Old Point Comfort

Old Point Comfort, Va., Jan. 20 (Spl.).—Social events here centered about a comedy presented this week by the society group for charity. Much entertaining preceded the play. Mrs. C. E. Hewens and her son, Mr. E. F. Hewens, were joint hosts at a dinner Thursday. Covers were laid for 22 guests, and later the hosts, with their guests, attended the play, presented at the Auditorium for the crippled children's clinic of the Dixie Hospital. Members of the cast included debutantes and officers of the post at Fort Monroe. The group included Mrs. Frank W. Darling, Miss Mary Marshall, Miss Peggy Bishop, Miss Bettie Blood, Miss Janice Curtis, Miss Anne Cooper, Miss Lola Chisman, Miss Dorothy Christy, Miss Elsie Powell, Miss Marguerite Dardon, Miss Marian Furguson, Miss Nancy Garrett, Miss Lorraine Guy, Miss Bernice Hutton, Miss Ann Hardy, Miss Lucy Page Jones, Miss Mary Jones, Miss Martha Moreland, Miss Gertrude Maloney, Miss Ann Maloney, Miss Ray Nealson, Miss Sheridan Rush, Miss Polly Willis, Mrs. C. E. Cheyne, Miss Sinclair, Mrs. George Elliott, Mrs. D. L. Heath, Mrs. Elton Miller, Mrs. C. C. Frost, Mrs. Robert Howard, Mrs. Carle Payne, Mrs. Leo Kelly, Mrs. M. Sherman and Mrs. W. T. Wiley.

## Gordonsville, Va.

Gordonsville, Va., Jan. 20 (Spl.). Mr. and Mrs. Max Fleischer and daughter, Miss Dorothea Fleischer, spent the last week-end with friends in Washington.

Miss Etta Nunn, of Richmond, will be a week-end guest of Misses Sallie and Mary Lou Boston.

Mr. and Mrs. Charles Anthony, of Washington, were guests of Mr. and Mrs. J. H. Stratton.

Miss Mary Aylette, of Richmond, is visiting the Misses Baker.

Mrs. D. P. Perkins, of Rectortown, Va., was a guest Sunday of her sister, Mrs. T. L. Tay.

Mr. Carroll Wash, son of Mr. and Mrs. C H. Wash has been appointed to a position in the Treasury Department at Washington.

Mr. Randolph Bragg, of Orange, visited his parents, Mr. and Mrs. Walker Bragg.

Mr. and Mrs. O. W. Carver have had as their guests Miss Lee Sharpe, of Mineral, and Mrs. D. P. Perkins, of Rectortown, Va.

## Waterford, Va.

Waterford, Va., Jan. 20 (Spl.).—Mrs. E. H. Trundle entertained the Waterford Book Club at her home Wednesday. Mrs. Leroy Chamberlain was in charge of the program.

Dr. and Mrs. R. E. Caldwell left Tuesday for a trip through the South.

Miss Nancy McCarty has returned from a visit in Washington.

Leonard Jones and Miss Lucretia Jones, of Catonsville, Md., are the guests of Mrs. W. S. Smoot.

# Social Activities During Past Week in Washington and Neighboring Communities

## Fairfax, Va.

Fairfax, Va., Jan. 20 (Spl.).—Mrs. F. Sheila McCandlish entertained the following guests at luncheon and bridge Wednesday in her home on Payne street: Mrs. John W Rust, Miss Jennie Moore, Mrs. George B. Robey, Mrs. N. Peyton Young, Mrs. Herbert Donovan, Mrs. Wilson M| Farr, Mrs. Frederick D. Richardson, Mrs. Robert D. Graham, Mrs. Walter Tansill Oliver, jr., Mrs. John Schriver Wynne, Mrs. Robert Windsor Oliver, Mrs. Norvell Larkin, Mrs. Paul E. Brown, Mrs. Richard R. Farr, Mrs. Charles Pozer, Mrs. Joseph Bennett, Mrs. William Earle, Miss Virginia Eaton, Mrs. Millard Caldwell, Mrs. Amos Chilcott, Mrs. James E. Nickell, Mrs. James Henderson, Mrs. Thomas Henderson, Mrs. R. G. Huffard, Mrs. Ford Swetnam, Mrs. Henry Wise Kelly, Mrs. Charles Maxwell and Mrs. L. C. Kinnear.

Miss Warwick Rust and her brother, John, attended the Richmond Blues Ball in honor of Gov. Peery Thursday evening in the armory.

Mrs. Walter Tansill Oliver, sr., has taken an apartment with her daughter and son-in-law, Mr. and Mrs. John Schriver Wynne, at Clifton Terrace for the remainder of the winter season. Mrs. Oliver will return to Fairfax the first part of April.

Mrs. Margaret Baden of Washington was a week-end guest of Mrs. A. Loughborough.

Mr. and Mrs. Frederick Dawson Richardson were guests of Miss Mary Gildersleeve at Gunston Hall Friday evening for a musicale.

Rev. Harvey A. Simmonds is a guest of the Rev. and Mrs. Herbert Donovan at the Episcopal rectory.

Miss Jennie Moore and her brother, R. Walton Moore, Assistant Secretary of State, will be dinner guests tomorrow at the Japanese Embassy.

Mr. and Mrs. Robert D. Graham and Miss Randolph Richardson departed Thursday for Gainesville, Fla., as the guests of Mrs. Robert Doddridge Graham.

Miss Warwick Rust was a guest Tuesday evening of Miss Josephine Newell, when she entertained the Music Study Club.

Miss Mary Walton McCandlish will arrive home Tuesday from Sweet Briar to spend the spring vacation with her parents, Mr. and Mrs. F. Sheild McCandlish.

Miss Mary Frances Cooper has returned to her home after an extended visit with her brother, Dan Cooper, in New York.

Miss Virginia Eaton entertained at four tables of bridge Tuesday evening in honor of her cousins, Representative and Mrs. Millard Caldwell, of Milton, Fla.

Miss Millard Caldwell and her children will depart this evening for Saluda, Va., to visit Mrs. Caldwell's mother, Mrs. Harwood.

Mr. and Mrs. John Huffard, of Long Island, arrived Friday to be the guests of their brother and sister-in-law, Mr. and Mrs. G. Ray Huffard.

Mrs. Frederick Dawson Richardson entertained the members of the U. D. C. and their guests last evening at a reception commemorating the birthdays of Lee and Jackson. The program, under the direction of Lindsey Carne, consisted of an address and a musical program by George B. Robey, Mrs. Elmer S. Waring and Dr. Fred Everly.

## Leesburg, Va.

Leesburg, Va., Jan. 20 (Spl.).—Mrs. Patrick J. Hurley entertained the field of the Loudoun Hunt at luncheon Tuesday. About 25 guests were present.

Misses Janet Harrison and Helen Corbell will attend the fancy dress ball at Washington and Lee University next Friday.

Mrs. Frank Osburn was installed as president of the newly-organized Leesburg Firemen's Auxiliary Monday night. Other officers installed were Mrs. Lawrence Hutchison, first vice president; Mrs. Roscoe Rhodes, second vice president; Mrs. Lawrence Cooksey, secretary, and Mrs. Joseph Oliver, treasurer.

The Loudoun Rebekah Lodge, No. 46, installed Mrs. Emma Rousch, noble grand; Mrs. Rose P. Simpson, vice grand; Mrs. Mary P. Oliver, treasurer; Mrs. Maude Peery, warden; Mrs. Nellie Myers, conductor; Mrs. Elsie Drake, chaplain; Mrs. Ella Frye, pianist; Mrs. Lillian Carr, inside guardian; Mrs. Laura Ward, outside guardian; Mrs. Dixie Steadman, R. S. noble grand; Miss Nora Love, L. S. noble grand; Mrs. Mollie Dailey, R. S. vice grand; Mrs. Annie Jenkins, L. S. vice grand; Joseph L. Oliver, degree master.

Mrs. L. P. Ellis left Tuesday to visit relatives in Honolulu.

The Rev. and Mrs. Armistead Welbourne and Miss Christine Wildman are visiting in Richmond.

Mrs. H. H. Trundle was hostess at bridge Thursday.

Mrs. John G. Hopkins, sr., entertained at bridge Wednesday.

Miss Florence Giddings is visiting in Washington.

Miss Mary Metzger is visiting relatives in New York.

Miss Elizabeth White is spending this week with friends in Washington and Quantico.

Mrs. Harry Leslie left this week to spend the winter in Staunton and Florida.

Mr. and Mrs. Ashby Thompson have gone to Florida for several weeks.

Miss Evelyn Ellmore is visiting relatives in Philadelphia.

## Frederick, Md.

Frederick, Md., Jan. 20 (Spl.). The Board of Managers of City Hospital will give a card party at the Nurses' home February 2. The committee is Mrs. William B. Lebherz, Mrs. Francis X. Staley, Mrs. Hammond Clary and Mrs. William T. Delaphaine.

The second of a series of lectures in local homes was given Friday by Mrs. Georgette Ross Howard, Washington, at the residence of Mrs. Glenn H. Worthington.

Mrs. William E. Trail entertained Tuesday honoring Miss Edna M. Hargett whose marriage to Mr. Ross Hunt will take place next month. Miss Hargett was entertained Wednesday by Mrs. Samuel H. Rosenstock.

Mr. and Mrs. Joseph D. Zimmerman, East Church street, were feted Thursday on the thirty-fifth anniversary of their marriage.

Secretary of State David C. Winebrenner, 3d, and his mother, Mrs. David C. Winebrenner have returned from a trip to Panama and other ports.

Mayor Elmer F. Munshower and Mrs. Munshower entertained the city officials and a number of guests at a buffet supper at their home Thursday.

Mr. and Mrs. Alvey Etzler, of Mount Pleasant, were entertained by their daughters, Mrs. Harold McDevitt and Miss Evelyn Etzbler, Friday in honor of their twenty-fifth wedding anniversary.

## Herndon, Va.

Herndon, Va., Jan. 20 (Spl.).—Messrs. T. N. Woodruff and W. E. Woodruff, of Mount Airy, N. C., are guests of Mrs. W. C. Woodruff.

Mr. and Mrs. Warren Rosenberger, of Alexandria, were guests last week of Mrs. Rosenberger's parents, Mr. and Mrs. Eldred Thompson.

Dr. and Mrs. William Meyer were dinner guests Sunday of Dr. and Mrs. Sigmund Newman, in Vienna, Va.

Mr. and Mrs. A. H. Buell entertained at dinner Thursday. Guests were Mr. and Mrs. J. H. Rice, Mrs. George Buell and Mrs. James Cockerille.

Mrs. David Aud has returned from a visit with her parents, Mr. and Mrs. C. M. Lysinger, in Connellsville, Pa.

Mr. Alvin Detwiler is spending several months in London.

Miss Nora Ellmore, of Floris, and Miss Mary Armfield, of Chantilly, were week-end guests of Mr. and Mrs. George R. Bready.

Mr. and Mrs. Granville White entertained the Saturday Night Bridge Club. High score was made by Mrs. E. B. Hutchison.

Mr. and Mrs. David Robb, Mr. and Mrs. Major Robb, of Washington, and Mr. and Mrs. Seymour Robb, of Herndon, were dinner guests of Mr. and Mrs. Herbert L. Seamans.

Mr. and Mrs. George R. Bready, Misses Alice and Jean Bready and Mr. Ramsey Bready and Mr. and Mrs. Robert Bready were dinner guests Thursday of Mr. and Mrs. J. V. Nichols, in Purcellville, Va.

Mrs. George Buell entertained the Monday Bridge Club at luncheon. Guests were Mesdames A. H. Buell, T. E. Aud, Russell Lynn, E. B. Hutchison, A. H. Kirk, William Meyer, David Aud, O. A. Chamblin, George R. Bready, Annie R. Walker and C. M. Lawrence. High score was made by Mrs. Lynn.

## Vienna, Va.

Vienna, Va., Jan. 20 (Spl.).—Mrs. Mildred V. Rhodes, of Athens, Ga., is the guest of Mr. and Mrs. George W. Muller at their home, Twin Oaks.

Mr. and Mrs. John Ruff entertained their card club Saturday evening. Those present were Mr. and Mrs. George Parsells of Braddock Heights, Md.; Mr. and Mrs. Charles Lanman and Mrs. Marion Athey, of Washington, Mr. and Mrs. Colin F. Hamilton, of McLean, and Mr. and Mrs. Craig Hunter, of Vienna.

Miss Georgina Curtis, of Peterboro, Ontario, is the guest of Mr. and Mrs. Gilman Hall.

Mrs. S. C. Stuntz was hostess Wednesday at a benefit bridge luncheon at her home, Merry-Go-Round.

Maj. and Mrs. R. L. Maxwell attended a dinner dance at the Army War College Friday.

Mr. and Mrs. Wells Sherman have returned from a two weeks' vacation in Florida.

Mrs. Harry Blake is visiting her daughter and son-in-law, Mr. and Mrs. Ellis Middleton, in New York City.

Mrs. Edwin S. Bethel will be hostess to the Vienna Bridge Club Wednesday.

Mrs. Hugh Burke was hostess to the Guild of the Holy Comforter Church Tuesday.

Mrs. R. L. Maxwell attended a luncheon given by Mrs. Shields McCandlish, of Fairfax, this week.

Mr. and Mrs. C. Muddieman were week-end guests at the home of Dr. and Mrs. D. C. Hopkins, in Durham, N. C.

Mr. and Mrs. Frank Rieves, of Hillcrest, D. C., are visiting Mr. and Mrs. John Birts.

The Junior League of Vienna has presented the Vienna School playgrounds with ropes and footballs. The league will hold elections Thursday.

## Upperville, Va.

Upperville, Va., Jan. 20 (Spl.). Mrs. Joshua Fletcher entertained at dinner Thursday, when her guests were Mrs. George F. Rinker, Mrs. Rush Roland, Mrs. George H. Slater, and Mr. George Robert Slater.

Announcement has been made of the marriage of Miss Elizabeth Lewis Gochnauer, formerly of Upperville, and daughter of Mr. and Mrs. Clarence Gochnauer, to Mr. Randolph Warner Church, of Charlottesville, Va., on Wednesday at the university chapel.

Mr. and Mrs. Donald Seay, of Hillsboro, visited the Rev. and Mrs. J. W. Seay.

Mrs. Henry T. Oxnard returned home Sunday from a week's visit with friends in Washington.

Mrs. A. W. Conners entertained the Women's Missionary Society at her home here Friday afternoon. Mrs. J. E. Triplett was the leader.

Mr. and Mrs. Mason Ball, of Washington, spent last week-end with the former's mother, Mrs. Bessie Ball.

Mrs. Rush Roland has returned to Germantown, Pa., after visiting her sister, Mrs. C. F. Rinker.

## Hamilton, Va.

Hamilton, Va., Jan. 20 (Spl.).—Mrs. C. T. Taylor entertained the Blue Ridge Chapter, United Daughters of the Confederacy, Tuesday afternoon. The life of Gen. Robert E. Lee was read by Mrs. W. D. Sydnor.

Mr. and Mrs Howard Rogers visited recently in Washington.

Mrs. William Francis and son, James, have returned from a visit to Washington.

Miss Janet Beaver is visiting in Washington this week.

Miss Blanche Sheaffer is the guest of Mrs. Norman Corbin, at McLean, Va.

Mrs. Lee Vandevanter, assisted by Mrs. G. B. Wolford, entertained the Hamilton Book Club Tuesday afternoon.

## Langley Field, Va.

Langley Field, Va., Jan. 20 (Spl.). The ladies' bimonthly bridge club met at Lawson Hall Tuesday, with Mrs. U. G. Ent as hostess. Those present were Mesdames Cooper, Rush, Calvert, Weldon, Eubank, Wheeler, Sousa, Williams, Williams, sr. Pitts, Choate, Gere, Lawson, Waller, Dellinger, Olds, Hoyt, Guillette, Beverly, McClellan, Steele, Joyce, O'Keefe, Wright, Turner, Kelly, Oppenheim, Bowyer, Bisson Nelson, Inman, Brewster, Peaslee, Picher, Cummings, Philips and Lacey. High scores were made by Mrs. Lacey, Mrs. Eubanks and Mrs. Pitts. Mrs. Lawson presided over the tea table.

The Girl Scout Troop held a meeting at the quarters of Mrs. Sousa Friday evening. Plans were made for a hike, which was held Saturday.

Capt. J. A. Wheeler has returned from Marion, S. C., where he went to attend the funeral of his brother.

Mrs. H. S. Rush had as her guests for contract Wednesday afternoon Mrs. Wren and Mrs. Atchison from Fort Monroe.

Members of the Second Bombardment Group have returned from Miami, where they went to participate in the air races.

Capt. and Mrs. Charles Cummings, of Washington are the house guests of Capt. and Mrs. Waller.

Lieut. and Mrs. Burnside entertained at dinner Saturday evening in honor of their house guests, Lieut. and Mrs. Irvin Jordan, of Norfolk. Lieut. Jordan, a Marine Corps officer, is on duty at the Naval Base. Lieut. and Mrs. Burnside's dinner guests were Lieut. and Mrs. L. S. Kuter, Lieut. and Mrs. Troup Miller, Lieut. and Mrs. R. C. Hutchinson, Lieut. and Mrs. J. W. Wood and Lieut. and Mrs. W. E. Steele.

Mrs. H. W. Dorr and small daughter Sheila, are visiting Mrs. Dorr's parents, Mr. and Mrs. J. E. Murphy, who are staying at the Barclay Hotel in New York. Mr. Murphy, whose home is in England, is in this country on business.

Mrs. Aubrey Wheeler and Mrs. William Sousa are playing in a Duplicate Bridge Tournament in Hampton, sponsored by Mrs. Hunt and Mrs. Bentley.

Mr. and Mrs. G. T. Lutz, who have been the house guests of Lieut. and Mrs. R. E. L. Choate, have returned to their home in Montgomery, Ala.

Mrs. Oliver Picher, with her son, Lewis, has returned to the post after an absence of several months. Mrs Picher has been with her husband at North Quincey, Mass., where Lieut. Picher is on duty with the Civilian Conservation Corps.

Lieut. Guy B. Henderson has returned to the post after visiting his mother in Gary, Ind.

The second meeting of the duplicate bridge tournament was held at Lawson Hall Friday afternoon. Great interest is being shown in the meetings. Last week's prizes were won by Mrs. Calvert, Mrs. Pitts, Mrs. Bisson and Mrs. Bowyer.

Col. A. L. Sneed and Maj. and Mrs. J. C. Calvert were dinner guests of Maj. and Mrs. Young, Ordnance Department, at Nansemond, Va., Saturday evening.

Mrs. Effie Blue Wheeler, who has been visiting her son, Capt. J. A. Wheeler, has returned to her home in Marion, S. C.

Capt. and Mrs. E. C. Gere have as their house guests Mr. and Mrs. Johnson, of Washington. Mr. Johnson is with the Construction Department of that city.

Lieut. and Mrs. R. C. Hutchinson have returned to the post from Washington, where Lieut. Hutchinson has been at Walter Reed General Hospital for treatment.

## Gaithersburg, Md.

Gaithersburg, Md., Jan. 20 (Spl.). The Gaithersburg Parent-Teacher Association held its monthly meeting in the high school auditorium Monday evening. A musical program was furnished by the high school orchestra. The kindergarten room won the monthly prize for having the largest number of parents present.

Mrs. Merle Jacobs will entertain members of the Thursday Evening Bridge Club at her home here Tuesday evening, January 23.

Mrs. Maude Waters, of Dickerson, is visiting relatives in Gaithersburg.

A comedy-mystery play entitled "As the Clock Strikes" will be staged by the Drama Study League of Washington in St. Martin's Hall Thursday evening, January 25. Proceeds will be for the benefit of St. Martin's Parochial School.

The Homemakers Club of Gaithersburg held its monthly meeting Wednesday at the home of Mrs. Clay Plummer, beginning in the morning with the business meeting, followed by luncheon, after which Miss Turner, home demonstration agent, discussed salads and low cost foods.

Mr. and Mrs. Harry Britt are on a motor trip to Atlanta, Ga.

## Waynesboro, Va.

Waynesboro, Va., Jan. 20 (Spl.). Miss Elizabeth Craig, opera and concert singer, who has been visiting her parents, Mr. and Mrs. James Craig, has returned to New York. She will sail soon to Italy, where she has a contract with an Italian opera company.

Mrs. W. A. Bratton has returned to Marlinton, W. Va., after visiting Mr. and Mrs. Pliny Fishburne.

Mrs. E. M. Cabell, of Rose Hall, is visiting her daughter, Mrs. Arthur Dugdale, at Ashland.

Mrs. J. L. Barksdale, Mrs. Howard Giddings and Mr. L. C. Barksdale are visiting in Newell and High Point, N. C.

Mrs. D. C. Fitzgerald has returned to Roanoke after visiting Mr. and Mrs. Rhodes Currie at the Wayne Inn.

Mr. and Mrs. Carl Pleasants and Mrs. J. A. Pleasants are visiting their mother, Mrs. J. G. Alvis, in Richmond.

Mr. and Mrs. H. B. Walker and Mr. and Mrs. Kenneth Wingfield have gone to Washington to live for the remainder of the winter.

Mrs. A. R. Main is visiting her mother, Mrs. Holman Shultz, in Roanoke.

Capt. John Clark has returned from Providence, R. I., after a visit with his son.

Mr. and Mrs. Ki Williams and Mrs. A. W. Frame were recent visitors in Charlottesville.

## Arlington County

Mrs. Clarence P. Warner, of Ashton Heights, entertained at a bridge luncheon Thursday. Her guests were Mrs. J. W. Massie, Mrs. Charles M. Bardwell, Miss Evelyn Dye, Mrs. Mellie Zimmerman, Mrs. James Farley, Mrs. M. T. Hill, Mrs. William England, Mrs. Baldwin, Mrs. W. F. McDonald, Mrs. Golden Dagger, Mrs. Robert Johnson, Mrs. Eleanor Gary, Mrs. Earl English and Mrs. C. B. Emery.

Mrs. D. E. Brown, of Newark, N. J., is the guest of Mr. and Mrs. C. E Miles, of Arlington, Va.

Mrs. S. R. Copper, of East Falls Church, entertained at a bridge luncheon on Wednesday at her home. Her guests were Mrs. George Butterworth, Mrs. Noble Moore, Mrs. Harry Fellows, Mrs. E. L. Gantt, Mrs. Molly Skyth, Mrs. J. W. Garner, Mrs. Harold Spelman and Mrs. Mary Wells, of New York, who is the house guest of Mrs. Spelman.

Mrs. Louis Carl, Mrs. Harry K. Green and Mrs. H. Bruce Green, of Arlington County, and Mrs. Claude Swanson Semones, of Alexandria and Aurora Hills, motored to Richmond to attend the inaugural ceremonies of George C. Peery as Governor of Virginia and also attended the reception to the governor.

Mrs. Stanton C. Moore entertained at a bridge luncheon on Monday at her home in Cherrydale. Her guests were Mrs. Will Topley, Mrs. Charles Hayden, Mrs. E. F. Inbody, Mrs. Hugh Reid, Mrs. Edna M. Unruh, Mrs. Arthur Phillips and Mrs. Belle Floyd. Mrs. Hayden, of Washington, received high score.

Mr. and Mrs. R. H. Dillingham, of Baldwin, Long Island, N. Y., and Mrs. Matilda Hall, of New York City, who have been the guests of Mr. and Mrs. A. L. Young at their home in Aurora Heights, have left for St. Petersburg, Fla.

Mrs. Myron Witter, who has been the guest of relatives in Kansas City, Mo., has returned to her home in Aurora Heights.

Mr. and Mrs. Howard Annis, of Aurora Heights, and Miss Dorothy Bates, of Lyon Village, left yesterday for a motor trip to Crew, Va., where they will be the guests of Mrs. Annis' parents, Mr. and Mrs. Edward Laycock.

Mrs. George De Vaughan, of Lyon Village, entertained the Lyon Village Woman's Club at her home on Wednesday evening, with Mrs. Harry Bates as cohostess. Mrs. Charles I. Stanton, vice president, directed a business session. Mrs. Herbert Smith had charge of the program.

Mrs. Fred Per Lee, of Walnut street, Clarendon, entertained at a benefit card party for the Mary Washington Chapter, O E. S., at her home on Wednesday afternoon.

Mr. and Mrs. Charles Hiller, of Spruce stret, Lyon Village, left yesterday for a vacation of two weeks in Miami, Fla.

## Kensington, Md.

Kensington, Md., Jan. 20 (Spl.). Mr. Joseph Richardson Baker and Mrs. Baker were hosts to a small company Thursday evening at a dinner party at the University Club, Washington. Later, with their guests they attended the lecture sponsored by Mr. Clifford Berryman. Mrs. Baker was the guest of Miss Mabel Hiatt at the annual dinner given by the Woman's Bar Association of the District, last evening in the Mayflower.

Miss Anna C. Reinhardt, of Kensington, member of the Arts Club of Washington, is on the publicity committee for the Bal Boheme of the Arts Club, which will take place on Shrove Tuesday night, February 13. A number of members of the Arts Club residing in Kensington and vicinity are planning to attend.

Mrs. Clarence A. Skinner and her son, Jack Skinner, have returned from Rosseau, Canada, where they visited relatives for two weeks.

Mrs. Orrin J. Field and her daughter, Miss Adelaide Field, have closed their home on Fawcett avenue and gone to Washington for the remainder of the winter.

Dr. James Townsend is spending a few weeks at Albuquerque, N. Mex.

Mrs. J. A. Kaiser will be hostess for her bridge club Thursday.

Miss Rebecca Miller has arrived from George School, Pa., and will spend the remainder of the winter visiting Mrs. Frank T. Chapman.

Mr. and Mrs. James R. Ficklin had visiting them the former's father, Mr. J. C. Ficklin, who departed Monday for his home in Chicago.

Miss Katherine Cockburn has returned from Philadelphia.

Mr. F. Regis Noel, the newly-elected president of the District of Columbia Bar Association, and Mrs. Noel will have visiting them M. Charles Lacome, director of the French Line, and Mme. Lacome, who are sailing from Europe on Wednesday on the Ile de France.

A banquet followed the installation of the officers of the Kensington Lodge, A. F. A. M. The installing officer was Past Master, Smith L. Putnam. The officers are: worshipful master, Ralph W. Van Fossen; senior warden, Fred B. Kitterman; junior warden, William L. Maddox; senior deacon, Spencer J. Bean; junior deacon, Charles W. Miles; senior steward, Raymond S. Hall; junior steward, Benjamin F. Dierdorf; secretary, P. M., Leslie Van Fossen; treasurer, P. M., A. B. Bushnell; tiler, Charles A. Wagner; marshall, P. M., Smith L. Putnam, and chaplain, the Rev. Thomas D. Windiate.

Mr. and Mrs. Basil Bowie have returned from Pennsylvania, where they visited relatives.

## Woodstock, Va.

Woodstock, Va., Jan. 20 (Spl.). The Woodstock Civic League presented its second annual winter art exhibit Thursday evening. Works of English artists of the Middle Ages and later Renaissance periods were displayed. The Rev. John B. Frantz lectured on the artists of those periods.

The Music Lovers Club of Edinburg, near here, gave a public program in the town hall this week. Artists included Miss Louise Bowers, Miss Dorothy Zirkle, Miss Virginia Collingsworth, Mrs. Emily Wilkins Logan and the Rev. R. L. Moore.

Mrs. C. C. Boyer entertained the directors of the Shenandoah Garden Club. Mrs. Douglas Dymock, president, presided at the meeting devoted to discussion of midwinter plans. The program committee was entertained at the same time by Mrs. Mitchell Hoye.

Mr. and Mrs. C. C. Boyer and daughter, Miss Jean Boyer, have returned from a visit at Wade, N C. They were accompanied home by Mrs. Boyer's mother and sister, Mrs. Alex McNeil and Miss Mary McNeil, who will spend several months with Mr. and Mrs. Boyer at their home, Ardlussa.

## Cabin John Park, Md.

Cabin John Park, Md., Jan. 20 (Spl.).—The Cabin John home demonstration group met at the school Thursday and discussed latest developments in the pure food and drug act now before Congress. New officers are: President, Mrs. Charles R. Smith; vice president, Mrs. E. N. Maxim; secretary-treasurer, Mrs. Harriet Quible; chairmen—program, Mrs. Clifford Wilkins; membership, Mrs. Margaret Patzer; publicity, Mrs. P. T. Hannen; school, Mrs. Claude Norton; welfare, Mrs. W. B. Armstrong; home room, Mrs. Steve Duvall.

Mrs. Thomas Woltz recently entertained children in honor of the seventh birthday of her granddaughter, Phoebe DeGroat. Guests included Perry Baker, Bobby Myers, Robert Davis, Olive Davis, Nancy and Eleanor Hannen, Florence Follin, Alma Blackburn, Bobby and Joan Byroad, Edward Marion, Jean Gloria DeGroat and Joyce Woltz.

The Glen Echo-Cabin John Parent-Teacher Association will meet tomorrow night. The fathers will be special guests.

The dramatic class is reading plays and studying make-up prior to selecting a play to put on for the school and the Shaler M. E. Church. Plans are in charge of Mrs. Berlin Brann. Classes are held every Tuesdays at 2 o'clock and Thursdays at 7:30 o'clock. All interested are invited to join.

Mrs. Walter Bissell, president, and Mrs. Ruth Strother, secretary of the Fire Department Auxiliary, were guests of the District Ladies' Fire Department Auxiliary at their annual banquet at the Lee House Wednesday.

Mrs. Berlin Brann, chairman of the motion pictures for this area, attended a midnight preview of the picture, "Moulin Rouge," and will report on it at the next meeting of the P.-T. A.

Mr. and Mrs. Clifford Wilkins entertained Mr. and Mrs. C. K. Boyce and son, Carrol, over the week-end. Mr. Boyce, who is Mrs. Wilkins' brother, is taking his family from Florida to Albany, N. Y.

## Middleburg, Va.

Middleburg, Va., Jan. 20 (Spl.). Mr. and Mrs. William Ferguson have announced the engagement of their daughter, Elizabeth, to Mr. Walter Elgin, of Washington. No date has been set for the wedding.

Mrs. William Mitchell has been elected treasurer of the Ladies Guild of the Episcopal Church. Mrs. S. Preston Luck was named vice president, and Miss Katherine Woodward, treasurer.

Mrs. Mildred Kaye has returned to New York after a visit to Mrs. Nina Tabb.

Miss Pearl Ferguson has returned to Washington after a visit here.

Mr. and Mrs. William C. Stevenson and family are spending the rest of the winter at the home of W. W. Welsh.

Mrs. Walter Leith visited Mrs. N. C. Rawlings in Philomont.

## Purcellville, Va.

Purcellville, Va., Jan. 20 (Spl.).—Mrs. J. Lynn Cornwell was hostess to the Sesame study group Saturday.

Mrs. H. M. Ball entertained the Guild of St. Peter's Church at her home Wednesday.

Mrs. Charles Steele entertained Lee Chapter, United Daughters of the Confederacy, Friday. The program featured readings, recitations and songs, pertaining to Lee, Jackson and Maury.

Mrs. W. C. Welsh entertained the Contract Bridge Club at her home on Tuesdaty afternoon. High score was made by Mrs. J. B. Hackley.

Mr. and Mrs. Shirley Piggott entertained the Catoctin Farmers Club at dinner Wednesday.

Mrs. George Hasel entertained the Purcellville Woman's Club at her home in Hamilton Wednesday.

## Occoquan, Va.

Occoquan, Va., Jan. 20 (Spl.).—Mrs. W. P. Clark held a family reunion in her home last week. Dinner guests included Mrs. J. W. Ayres, Mrs. R. E. Malcomb, Mrs. G. E. Saufly, Mr. and Mrs. Carter Ayres, Miss Betty Jane Saufly, Mr. H. H. Carter, all of Washington; Mr. Thomas Clark, of New York; Mr. and Mrs. Kenneth Davis, Mr. and Mrs. Roscoe Clark, Mr. and Mrs. William Burdette and Mr. William Clark.

Miss Virginia Taber, of Bridgewater, Va., was the guest recently of Miss Geraldine Wilcher.

Mrs. Margaret Haislip entertained members of the Sewing Circle of Occoquan Methodist Church in her home Thursday evening.

Mrs. Warren P. Clark had as her guests recently Mrs. G. E. Saufly and daughter, Betty, of Washington.

## Herndon, Va.

Herndon, Va., Jan. 20 (Spl.). Mrs. Lavinia Harrison, Mrs. Mildred Kidwell, Mrs. Anna Nachman, Mrs. Annie Crippen, and Mr. George R. Bready attended the meeting of Sharon Chapter, Order Eastern Star, at McLean Tuesday night, when the grand matron, Nellie C. Cosdon, paid her official visit.

Mr. and Mrs. G. C. Cheek, of Washington, were dinner guests Saturday of Mr. and Mrs. Walter Carter.

Mrs. Ben Thompson and Miss Grace Love, of Washington, were recent guests of Miss Mary Hurst.

Mr. and Mrs. Ogden Miller, of Clarendon, were guests Tuesday of Mr. and Mrs. Silas F. Hutchison.

Mrs. Annie Robey Walker was hostess at a bridge luncheon Wednesday. Guests were Mrs. A. H. Buell, Mrs. A. H. Kirk, Mrs. E. B. Hutchison, Mrs. Thomas Henderson, Mrs. T. N. Filly, Mrs. George Buell, and Mrs. George R. Bready. High score was made by Mrs. Kirk.

Corban Club members of Herndon Congregational Church were entertained Thursday at the home of Mrs. George R. Bready.

## Rockville, Md.

Rockville, Md., Jan. 20 (Spl.).—Mrs. Brooke Johns, Mrs. J. W. Barnsley and Mrs. G. W. Bready were joint hostesses at a luncheon and bridge on Thursday at the home of Mrs. Johns. Their guests were Mrs. Robert Saunders, Mrs. T. A. Barnsley, Mrs. Wallace Cashell, Mrs. Frank Bready, Miss Effie Barnsley, Mrs. Franklin Williams, Mrs. Maurice Emerson, Mrs. Calvin Bready, Mrs. Herman Ladson, Mrs. Dallas Watson, Mrs. Clifton Bready, Mrs. Edward Barnsley, Mrs. Eugene Harriss, Miss Lillie Cashell, Miss Ella Barnsley, Miss Annie Bready, Miss Eleanor Smith, Mrs. Thomas Ladson, Mrs. J. N. Barnsley, Mrs. J. D. Barnsley, Mrs. Arthur Cashell, Miss Nan Bready and Mrs. J. W. Hoyle.

Mr. and Mrs. Webb Hill, of Rapid City, were guests this week at the home of Mr. and Mrs. Henry A. Dawson.

A large number of people from Rockville attended the dance and card party sponsored by the Young People's Republican Club of Montgomery County on Friday evening at the Manor Club.

Mrs. H. C. Adams, of Lynchburg, Va., has been a guest at the home of Mr. and Mrs George H. Lamar.

Mrs. Elizabeth Offutt has been visiting her son-in-law and daughter, Mr. and Mrs. Malcolm Ferris, at Booneton, N J.

Mrs. Pat Northchild, of Atlanta, Ga., has been visiting in Rockville this week. She entertained at a dinner party at Hungerford Tavern Tuesday evening.

Miss Emily Blandford is visiting at the home of Dr. and Mrs. William A. Linthicum.

Mrs. Aldred Roome, Miss Charlotte Roome Mrs. Gibson Hatcher and Mrs. Colbert Stiers, of Seattle, Wash., were guests of Miss Margaret Dawson during the week.

Mrs. Almus Spear entertained at bridge and luncheon at her home Tuesday. Those present were Mrs. Barnard Welsh, Mrs. Darby Bowman, Mrs. Adolph Gude, Mrs. Thomas Dawson, Mrs. Edward Peter, Mrs. Albert Bouic, Mrs. Julian Whiting, Mrs. Austin Rohrbaugh, Mrs. Harry Beard, Mrs. Randolph Talbott and Mrs. Stephen Cromwell.

Mr. and Mrs. Cammillus Stokes were given a surprise house-warming by the following: Mr. and Mrs. Brownell Riggs, Mr. and Mrs. Thomas Kelly, jr., Mr. and Mrs. Robert Peter, Mr. and Mrs. Albert Ady and Miss Catherine Smith.

Mrs. Roger Spates was hostess to the Rockville Singing Club at her home on Monday evening.

Mrs. Lula Burdette has returned from a visit with relatives in Gaithersburg.

Mr. and Mrs. Clifford Robertson left during the week for St. Petersburg, Fla.

Mr. and Mrs. S. Peter Wagner and Miss Rose Wagner have left for Florida.

Mrs. Fern D. Schneider entertained the following at bridge in Washington on Wednesday evening: Miss Eleanor Smith, Miss Kristin Nilsson, Miss Grace Alder and Mrs. Edith Lamar.

## Fredericksburg, Va.

Fredericksburg, Va., Jan. 20 (Spl.), Mrs. H. H. Smith, traveling secretary of the Kenmore Association, and Miss Lily Braxton Wallace are motoring through the Midwest to Muncie, Ind., where they will be guests of Mrs. Charles Ball, regent of the Kenmore Association for Indiana. Mrs. Smith will address meetings at several centers on the way in the interest of Kenmore, showing colored slides of historic places in and around Fredericksburg.

Mrs. Hugh D. Scott was in Richmond attending the meeting of the industrial and social welfare committee of the Virginia Federation of Women's Clubs, of which she is chairman.

Mrs. James Boyce Miller and son, Robert Braxton Miller, of Washington, are guests of Mrs. Miller's brother-in-law and sister, Mr. and Mrs. T. Olin Linthicum.

W. P. Crismond has returned to his home in Alexandria after spending several days with his brother and sister-in-law, Mr. and Mrs. Horace F. Crismond.

Miss Eleanor Lauck, who is studying in Washington, and William J. Lauck, jr., of the University of Virginia, spent a week-end with their parents, Mr. and Mrs. W. J. Lauck, at their home, the Island, in the Rappahannock River, near here.

Miss Anne Harrison Shepherd has returned to Richmond after visiting her parents, Mr. and Mrs. George W. Shepherd.

Mrs. Raymond Burton was the guest in whose honor the Young Women's Association of the Baptist Church entertained at a surprise shower at the home of Mr. and Mrs. Nymat S. Sacrey, her parents. Those present included Mrs. Robert F. Caverlee, Mrs. Charles Bowie, Miss Julia Decker, Miss Marian Weedon, Miss Pauline McGhee, Mrs. F. F. Lewis, Miss Jean Sacrey, Mrs. B. B. Hudson, Miss Virginia Stevens, Mrs. Harold Davenport and Miss Nellie Herndon.

Ted Shawn and his male dancers entertained at the State Teachers' College with dances derived from purely masculine sources: rhythms of labor and sports, primitive dances, dances on religious themes, humorous numbers and "music visualizations" of great composers.

## Martinsburg

Martinsburg, W. Va., Jan. 20 (Spl.).—Mr. and Mrs. Dozier A. DeVane and daughter, Ruth, of Washington, were recent visitors at the home of Attorney and Mrs. Charles N. Campbell.

Mrs. Karl Maurer left Monday for her home in Pittsburgh after spending several days here with her son and daughter-in-law, Mr. and Mrs. Paul Maurer.

Mrs. G. J. E. Sponseller has returned from Ardmore, Pa., where she has been for some time.

After spending three weeks with her parents, Mr. and Mrs. W. B. Lingamfelter, near Hedgesville, Mrs. Charles A. Seibert has returned to Urbana, Ohio.

Mrs. Alelia Beard, Brunswick, Md., and Mr. Baker, of Chester, Pa., were week-end guests of Mr. and Mrs. John Martin.

Mr. and Mrs. W. R. Caskey left this week for St. Petersburg, Fla., to spend some time.

George B. Slifer, jr., associated with the U. S. Farm Credit Administration at Elkins, W. Va., was here this week on business.

Week-end guests at the home of Mr. and Mrs. J. G. Davis included Mr. and Mrs. Lewis Collier and son, Lewis, and Mr. and Mrs. F. E. Baldwin, of Baltimore.

## Winchester, Va.

Winchester, Va., Jan. 20 (Spl.).—The Winchester Music Lovers' Club presented Beethoven's Third Symphony in E flat to a large and appreciative audience in the George Washington Hotel this week. Miss Carolyn Quantz and Mrs. Leo Miller rendered the symphony. Mr. Nelson T. Huffman, director of music at Bridgewater College, was a guest soloist. A sketch of Beethoven's life was given by Mrs. Eugene B. Cooper, and "Good Night," an arrangement of a Czechoslovak folk song, was rendered by an ensemble with Miss Elizabeth Grimm at the piano.

Mrs. Burr Powell Harrison, Winchester society matron, has been placed in charge of costumes for the second annual Fashion Show of the Civic League, to be given February 2. Mrs. Harrison also will participate in an historical sketch, "The Old House Speaks." Other prominent members of Winchester society will have parts.

Mrs. Edwin Jarrett, of Shepherdstown, W. Va., and Princeton, N. J., is the guest of Mr. and Mrs. Melvin Green. Mrs. Jarrett, author of several novels, recently placed on the book stands her latest work, "Night Over Fitch's Pond."

The Century Club was entertained at the home of Mrs. John S. Scully, jr. Descriptions of two of Ireland's most picturesque cities featured the program. Mrs. B. B. Dutton rendered a paper on "The Battle of the Boyne and Enniskillen," and Mrs. T. W. Harrison read a paper on "Limerick."

Fort Loudoun Chapter, D. A. R., was entertained at the home of Mrs. Grover Cooper, with the regent, Mrs. D. W. Ritenour, presiding. Mrs. Warren Rice presented a paper on "The Revolutionary Heroes of Frederick County." The transfer of Mrs. J. A. Stretchberry from the Morgan County Chapter, at Fairmont, W. Va., to Fort Loudoun Chapter was accepted. The New Year's message from the National president, Mrs. Russell William Magna, was read by Mrs. William P. Massey.

## Bowie, Md.

Bowie, Md., Jan. 20. (Spl.). Wildwood, the home of Mr. and Mrs. J. S. Thornton, was the scene of a festive occasion, when a host of friends assembled to join in celebrating their fifteenth wedding anniversary. Delicious refreshments were served and many beautiful gifts of silver, crystal and china were received, with crystal predominating. Out of town guests were Mr. and Mrs. J. C. Roberts, Miss Irene Shipley, of Shipley; Mr. and Mrs. Howard Roberts, Mrs. Ethel Morgan and Miss Hazel Thornton, of Glen Burnie, Mrs. Charles I. Taylor, Quantico; Mrs. M. F. Taylor, Miss Effie Messick, of Baltimore; Miss Grace Smith, Miss Elmira Poteet, Miss Gertrude Milstead, of Washington; Mr. and Mrs. H. S. Willis and daughter, Mary Rosalie, of Wilmington; Mrs. Ellen Belt, of Canandaigua, N. Y.

Mr. and Mrs. Millard Schafer celebrated their twenty-fifth wedding anniversary on last Saturday evening by entertaining their relatives and friends at their home. About 93 guests were present and many handsome and useful gifts were received. Out of town guests were Mr. and Mrs. Charles Norris, Mr. and Mrs. Charles Norris, jr., Mr. and Mrs. Lee Chambers, Mr. and Mrs. Viriton Schafer and family, Miss Margaret Melchoir, Mr. and Mrs. Henry Gransee and family, of Baltimore; Misses Fern and Grace Roberts, of Washington; Mr. and Mrs. William Phelps, Miss Esther Phelps and Mr. and Mrs. Carl Phelps, of Hall, Md.

Mr. and Mrs. Harry Fowler and Mrs. J. S. Thornton attended the wedding of Miss Jessymine Grace Eaton, daughter of the Rev. and Mrs. Edward L. Eaton, of Chevy Chase, and Mr. John Chanalen Fitch, of Moores, N. Y., last week in Washington.

Mrs. Mary Hardy entertained the Homemakers Club at her home recently. Guests were Miss Ethel Regan, county agent; Mrs. Mamie Schafer, Mrs. M. L. Eichelberger, Mrs. John Burdette, Mrs. A. E. Davis, Mrs. Mabel Nichols, Mrs. Stanley Gilbert, Mrs. Norman Clark, Mrs. Susie Schafer, Mrs. George Lancaster and Mrs. Myra Porter. Refreshments were served.

## Harrisonburg, Va.

Harrisonburg, Va., Jan. 20 (Spl.). Mrs. Laird L. Conrad, regent of Massanutten Chapter, Daughters of the American Revolution, has been named delegate to the State conference at Roanoke and the Continental Congress of Washington in April. Alternates named at the January meeting were Mesdames G. G. Grattan, jr., J. T. Harris, John W. Wilson, L. C. Claybrook, R. L. Cover, C. G. Price, E. R. Lineweaver, John B. Peale, H. A. Converse, and R. C. Dingledine. Members of the chapters are planning to attend the district meeting at Winchester on Washington's Birthday, when Mrs. Charles B. Keezee, State regent, will speak.

Announcements have been received of the marriage of John Walton Taliaferro, of Harrisonburg, and Miss Murna Hervie Potter, of Lumberton, Miss. The ceremony was performed at Charles Town, W. Va.

Mrs. Herbert Coffman has returned to her home after a six weeks' visit with friends in Washington and Baltimore. She attended the New Year's reception of Gov. Albert Ritchie at Annapolis, and was guest of honor at the Baltimore Country Club at a tea given by Mrs. G. Harry Ponder, sr.

## Hillsboro, Va.

Hillsboro, Va., Jan. 20 (Spl.).Mr. and Mrs. Gordon Bell, of Lyon Park, and Mr. and Mrs. Arthur Newton, of Leesburg, visited Mrs. C. C. Bell Sunday.

Mrs. Susie Bell, of Round Hill, is visiting Mrs. C. C. Bell.

Mr. and Mrs. Philip Ritchie entertained at dinner Sunday. Guests were Mr. Ernest Ritchie, of Washington; Mr. and Mrs. Sterling Blocher, Mr. and Mrs. Willard Ritchie and Mrs. Clara Fritts.

## Falls Church, Va.

Falls Church, Va., Jan. 20 (Spl.). Mrs. Harry A. Fellows entertained at a dinner party last night at her home on Brown avenue. The guests were Mrs. Ingram Hall and Mrs. L. D. Brent, of Clarendon; Mrs. Daisy Capon, Mrs. I. B. Ashton and Miss Mary Elizabeth Welsh, of Washington; Mrs. T. H. Maddux, Mrs. E. W. Swart and Miss Virginia Murrey, of Marshall, Va., and Miss Alice Murrey, of The Plains, Va.

Piedmont Chapter, American War Mothers, will meet tomorrow afternoon at the home of Mrs. Samuel H. Styles on Park avenue.

Mrs. Ernest Harrison entertained two tables at bridge at her home on Monday.

Miss Charlotte Worthington returned on Monday from Richmond, where she was the guest of Mr. and Mrs. Ernest Johnson.

Mrs. E. A. Flagg, Mrs. Katherine Davis, Miss Catherine Flagg and Miss Mary McLeod left Friday for Ormond, Fla., for a short stay.

The Falls Church Chapter, D. A. R., will meet Thursday afternoon at the home of Miss Gertrude Orr.

Mrs. Versal Spalding entertained at a tea Thursday afternoon in honor of Miss Virginia Murrey, of Marshall, Va.

Virgil P. Kalmbach was the speaker at the meeting of the Falls Church Garden Club Tuesday at the home of Mr. and Mrs. C. M. Matheny.

Mrs. S. R. Copper entertained with a bridge luncheon Tuesday at her home in East Falls Church. The guests included Mrs. Noble Moore, Mrs. Harry A. Fellows, Mrs. E. L. Gantt, Mrs. P. H. Smythe, Mrs. John W. Garner and Mrs. Herbert Spellman.

Mrs. Flora Baker Hiett, 90, was the guest of honor at the memorial birthday services for Gen. Robert E. Lee and Gen. "Stonewall" Jackson Friday at the home of Mrs. W. L. Turner, conducted by the Robert E. Lee Chapter, United Daughters of the Confederacy. Mrs. Hiett, oldest member of the chapter, told of personal experiences during the Civil War.

A paper on the "Life of Stonewall Jackson" was read by Mrs. William M. Herring, and Mrs. A. H. Barbor read Gen. Lee's "Farewell Address." Musical selections were given by Mrs. Hiett and Dr. and Mrs. Macon Ware. Guests were Mrs. T. T. Taylor, of Dunn Loring; Mrs. Hummer, of McLean, and Mrs. R. A. Crenshaw, of Falls Church. Refreshments were served.

The Young Democrat Club of Falls Church will sponsor a dance on February 22 at Powhatan Springs. The club will discontinue meeting in the Town Hall, and will hold their monthly gatherings at the homes of members. The February meeting will be at the home of Mr. and Mrs. Charles Fenwick.

## Leonardtown, Md.

Leonardtown, Md., Jan. 20 (Spl.). Mrs. James Warren was hostess Wednesday at a bridge luncheon at Southhampton, near Chaptico.

George Morgan Knight, jr., who has just returned from a vacation in the South, entertained young friends with a card party and dance at his home here Thursday evening.

Mrs. Richard Sears, of Society Hill, was hostess to the ladies' bridge club Tuesday.

Mrs. A. F. Fenwick was hostess to the Evening Bridge Club Wednesday.

A dance was held by the American Legion post at Duke's Auditorium Friday evening.

Misses Anna and Miriam Nathanson, of Washington, are week-end guests of their parents, Mr. and Mrs. Louis Nathanson.

Miss Evelyn Nuthall is the guest of her father, Gregory Nuthall, this week-end. She is attending school in Washington this winter.

Miss Alma Robinson, of Pittsburgh, is spending several months with her uncle and aunt, Mr. and Mrs. James Carr, at Pine Shadows, St. Marys City.

## Laurel, Md.

Laurel, Md., Jan. 20 (Spl.).—Assistant to the Attorney General and Mrs. William Stanley were guests at the dinner given by President and Mrs. Roosevelt at the White House on Tuesday evening. Mrs. Stanley also assisted at a tea given by Mrs. Homer Cummings, wife of the Attorney General, on Wednesday afternoon.

Mrs. A. S. Gough has returned to her home after spending a week with her daughter, Mrs. O. E. Gagonnet, of Forest Glen.

The Rev. John J. Neighbor, rector of St. Philip's Episcopal Church, has closed the rectory and will spend the winter months at the Harvard Inn.

Mrs. Vinton D. Cockey, wife of Capt. Cockey, entertained informally on Friday evening in honor of Miss Dorothy Purdum.

Mr. and Mrs. John Brennan, of Sumter, S. C., have announced the engagement of their daughter, Miss Lelia Brennan, to Dr. Robert S. McCeney, of Laurel. The wedding will take place in April.

Miss Emily Blake will have as her week-end guest Miss Edythe Mitchell, of Chevy Chase.

The Junior Guild of St. Philip's Parish gave a vaudeville show in the Parish Hall on Tuesday evening, which was a great success. Mrs. Townley McKee is president of the guild and assisted Mrs. Millette, who directed the arrangements for the entertainment.

Mrs. J. C. Howell, of Washington, visited friends here during the past week.

## Mount Vernon

Mount Vernon, Va., Jan. 20 (Spl.). Miss Margaret Williams is visiting relatives at Winchester, Va.

The Rev. and Mrs. C. A. Langston entertained officers of the Girls Friendly Society of Pohick Episcopal Church Thursday evening at the rectory.

Miss Virginia Clapp is spending the week-end with friends in Washington.

Mr. and Mrs. Kenneth E. Blunt have returned from a visit with relatives in Centerville, Va.

Mr. and Mrs. William Simms, jr., entertained at bridge Friday evening.

Mr. and Mrs. M. L. Ayers have announced the marriage of their daughter, Edna May, to Mr. William Miller, jr.

# Chicago to Get 1932 Recount

## Election Recheck Ordered After Revelations of Fraud.

Chicago, Jan. 20 (AP).—A general recount of all ballots cast in the election of November 8, 1932, was ordered today by County Judge Edmund K. Jarecki.

Recount of the 1,394,175 ballots cast in Cook County (Chicago) was demanded by a group of civic and club leaders after widespread frauds had been uncovered in the election contest between Judge Samuel Heller and Erwin J. Hasten.

An attempt was made by an attorney to prevent the vast recount, on the grounds that a statute of 1872 required destruction of ballots within six months after election unless a contest meanwhile was filed.

Judge Jarecki reiterated his stand for clean elections and ordered the recount.

The proponents had guaranteed personally the cost of the count, estimated at $50,000.

# De Valera Foe Taken After Defying Police

Dublin, Irish Free State, Jan. 20 (AP).—Commandant E. J. Cronin, a leader in the opposition to President Eamon de Valera who has been virtually defying authorities to arrest him, was taken in custody today.

Cronin, a lieutenant of Gen. Eoin O'Duffy, coleader of the United Ireland party, was sentenced to three months imprisonment September 29 for membershop in an illegal organization with the option of putting up bond to keep the peace for two years.

# Albert R. Erskine And Actress Wed

## Capital Woman Is Matron at N. Y. Marriage.

New York, Jan. 20 (AP).—Albert Russell Erskine, jr., 26, son of the late automobile manufacturer, and Florence Meredith Howard, 25, formerly of the Ziegfeld "Follies," were married today in the Little Church Around the Corner. The Rev. Randolph Ray, officiated.

The matron of honor was Mrs. Betty Dumbriss Mayer, of Washington. Miss Howard's sisters, Mrs. Virginia Howard Courtney, of New York, and Mary Howard, of Tulsa, were bridesmaids.

Erskine's uncle, James V. Garland, gave the bride away. A. G. Atwater, of Chicago, was best man.

Secure competent help with Post Classified Ads. Just phone National 4205.

# Scout Leaders To Get Awards

## Three Win 'Silver Beaver;' Presentation Will Be Next Monday.

A "Silver Beaver," symbol of outstanding leadership among boy scouts, will be awarded George Hewitt Myers, H. Lyles and Thomas A. King when the District of Columbia Boy Scout Council holds its annual meeting January 29, at the Willard Hotel.

Myers, commissioner and treasurer of the council and a member of the executive board since 1925, "has contributed most generously both of his time and his means," the executive board's citation reads, to the development of camps and success of the training program, and has largely helped in familiarizing the public with the movement.

Lyles, a tenderfoot scout in 1919, has been scoutmaster of Troop 51 since 1925.

King, scoutmaster of Troop 69 for 12 years, has also engaged in many different council activities.

# 3,488 Children to Get Lunches During Week

Free school lunches will be served to 3,488 children this week, 12 less than last, Robert L. Haycock, assistant superintendent of schools, said last night.

The decline in the number is attributed to illness. A few buildings are still without the service, but are expected to be equipped this week.

### Judge Seriously Ill.

Manila, P. I., Jan. 20 (AP).—Chief Justice Ramon Avancena, of the Insular Supreme Court, was operated on for appendicitis today, but doctors said his condition was so serious they were unable to remove the appendix.

# Alleged Killer of 2 Menaced in West

## Suspected Wife Slayer Is Kept in Another State.

Greeley, Colo., Jan. 20 (AP).—La Clede Stevens, 37, a baker, of North Platte, Nebr., alleged to have killed his estranged wife, Frances, 30, and his father-in-law, John De Rolf, 56, in North Platte, was in jail here tonight.

Sheriff W. W. Wyatt and several deputies captured Stevens in a filling station at Kersey, Colo.

The sheriff said he would hold Stevens here because North Platte officers fear for the prisoner's safety if he is returned there.

### Store Magnate's Widow Dead.

Daytona Beach, Jan. 20 (AP).—Mrs. Anneta K. Treglown, 79, widow of Henry T. M. Treglown, one of the founders of the Woolworth chain stores, died here today.

# Lawyer Given 8 More Days to Quit Germany

Berlin, Jan. 20 (AP).—Police announced tonight they would permit Leo Gallagher, Los Angeles attorney, who was arrested yesterday and ordered to leave Prussia within three days, to remain in Germany eight days longer.

His efforts to speed up the release of three Bulgarians, who last month were acquitted in the Reichstag incendiarism trial, but who still are in jail in Lepizig, incurred displeasure of police who ordered his deportation.

### League Gives Tea Today.

The League for the Hard of Hearing will entertain at tea in the clubrooms at 1116 Vermont avenue northwest from 4 to 6 p. m. today. Members of the lip-reading class from the Eye, Ear and Throat Hospital will be guests. The next regular card party of the organization will be held January 27.

# Greece Still Deaf To Insull's Pleas

## Expect Ouster Ruling to Be Upheld Tuesday.

Athens, Jan. 20 (AP).—Indications grew today that the Greek government remains firm in its intention to deport Samuel Insull regardless of his weak heart or a decision of the state council in the matter.

This belief was buttressed by a declaration of the interior minister's secretary, who said the administration was determined to expel the former Chicago utilities operator despite his appeal to the council from a government order declining to renew his residence permit after January 31.

The eight members of the council debated the pleas of its reporter and Insull's attorneys, given at a hearing yesterday, during a heated session today. Its decision was not expected before Tuesday.


# CANNON TOWEL SALE!

CANNON MILLS... out to The Hecht Co.

CLEANS HOUSE BEFORE ...hundreds of extra heavy

INVENTORY... they close towels at low prices!

*6 styles of fancy borders. All are heavy, double-thread grades. (Irregulars).*

- 22x44 inches
- 24x46 inches
- 25x50 inches
- 24x48 inches

A size for every member of the family. Big ones for Dad, smaller ones for the youngsters. Towels that are double-looped, fluffy and absorbent, and while they aren't perfect, according to Cannon standards, you can bank on them giving months of wear far in excess of the price you're paying.

Fifth Floor—The Hecht Co.

# 24c

# 7th Floor Clearance

• Furniture • Bedding • Lamps • Rugs

## 4-pc. Colonial Bedroom

Massive poster bed, Vanity with Duncan Phyfe base, 5-drawer Chest (the bottom drawer cedar-lined), and a Dresser with 2 large drawers and 2 small ones. Choose it in figured burl walnut or genuine mahogany-and-maple-veneer.

## $109.75

*Plus Other Savings Such as These!*

### RUGS

| | |
|---|---|
| 9x12 and 8.3x10.6 Wilton Rugs | $24.99 |
| 9x12 and 8.3x10.6 Rugs in Oriental Designs | $39.95 |
| 9x12 Pabco Felt Base Rugs | $6.95 |
| 9x12 Seamed Axminster Rugs | $13.99 |

### BEDDING

| | |
|---|---|
| Metal Beds (all standard sizes) | $4.99 |
| All Layer Felt Mattresses | $4.99 |
| Coil Springs (in all sizes) | $4.99 |
| Handsome Twin Studio Divans | $21.49 |
| Innerspring Mattresses (all sizes) | $8.88 |

### FURNITURE

| | |
|---|---|
| Walnut-Finished End Tables with beautifully turned bases | 79c |
| Solid Walnut Coffee Tables with genuine Marble Tops | $5.95 |
| 6-drawer Chests (3 finishes) | $6.95 |
| Magazine Racks (mahogany or walnut finish) | $1.59 |
| Mahogany Finished Studio Chests | $2.95 |
| 2-pc. Tapestry Living Room Suite | $44.75 |
| Club Chairs with reversible cushion | $9.95 |
| Boudoir Chairs with mahogany-finished arms and covered in gay cretonnes | $2.89 |

Seventh Floor—The Hecht Co.

## *Sale of* Lady Pepperell Sheets

**A Box of RINSO GIVEN** to the first thousand women who purchase these sheets. See the Lady Pepperell Sheet after 200 washings in Rinso.

- 72x108 inches
- 81x99 inches

## $1.29

Balanced weaving . . . 4 extra threads to the inch. They are just two of the reasons that Lady Pepperells are so smooth and snowy-white, and give such splendid wear. And women who once buy them insist upon Lady Pepperells forever after.

*Other Sizes*

| | |
|---|---|
| 81x108 inches | $1.39 |
| 90x108 inches | $1.49 |
| 63x99 inches | $1.19 |
| 63x108 inches | $1.24 |
| 72x99 inches | $1.24 |
| 42x36 in. Cases | 34c |
| 42x38½ in. Cases | 39c |
| 45x36 in. Cases | 39c |
| 45x38½ in. Cases | 44c |

Fifth Floor—The Hecht Co.

## 9x12 ft. Heavy Quality VELVET RUGS

## $29.95

*Discontinued Patterns!*

A few handsome Oriental patterns that a well-known mill is discontinuing . . . which is the one and only reason you're getting them at this price. Heaviest quality, with wide, knotted fringe. Tan, sand, taupe or rust.

Sixth Floor—The Hecht Co.

*Auto Parking Service for Customers—E Street bet. 6th and 7th—10c for the first 2 hours.*

# THE HECHT CO.

F STREET AT SEVENTH

Special Articles

# The Washington Post

Special Articles

WASHINGTON: SUNDAY, JANUARY 21, 1934

# The Wild Jackass—His Present Temper, Health, Habits and Habitat

## *Herd Plods Placidly To New Deal Pastures*

### Capitol Dome, That Once Thundered With Commotion of Snorting and Kicking Lawmakers, Incloses Thoroughly Domesticated Breed.

By Elliott Thurston.

What has become of the but lately celebrated "Sons of the Wild Jackass?"

"They've been absorbed into the whole herd," answers former Senator George Higgins Moses, of New Hampshire, who gave a new sense of class consciousness to the political progeny described by his famous phrase. "They are now going to produce another race of hybrids."

This is prophecy from the author of the quip which he gave to the

*GEORGE MOSES.*

headlines late in 1929 and possibly regretted at about the same season of the year in 1932, for the aggregation of political individualists to whom he alluded were united in striving to beat him in New Hampshire—something that was accomplished, because of them or regardless of them, at that moment.

At all events, among transformations coincident with the New Deal none is more striking as a political phenomenon than the merging of the erstwhile individualistic identities in the common political herd. When Mr. Moses regaled a group of New England manufacturers with his witticism, the objects of his satire were kicking up a terrific political dust, much of which got in the eyes of old guard regulars.

**Stampede Front Pages.**

The Capitol dome reverberated almost daily with the commotion stirred up beneath it by the snortings and kickings of the rebellious breed. They stampeded the front pages regularly. Not only the old guarders, but Mr. Hoover and all of the then existing order felt the impacts of the metaphorical hoofs. The spectacle was the liveliest on the political stage, the most commented on and written about.

And now all is changed. The wild have been tamed. The unmanageable who went their own individual ways, having in common mainly a yearning and gift for rebellion, have submitted to invisible but evidently secure reins. They who flouted teamwork have grown submissive and docile, willing to be yoked to the team. Not a snort from them, not a flying hoof, disturbs the peace on Capitol Hill.

They eat out of Mr. Roosevelt's hand, where they snapped at Mr. Hoover's. They plod placidly on toward the green pastures pointed to and promised by the new order, where not long since they were kicking up a furious fuss over the destinations of the old order. They could hardly be more conformist today, in contrast with their cult of nonconformity of yesterday.

HIS IMPRESSIONS
—Page in the Louisville *Courier-Journal.*

THE GREATEST DELIBERATIVE BODY IN THE WORLD
—Thomas in the Detroit *News.*

*FIORELLO H. LA GUARDIA.*

They have disappeared, virtually, from the front pages and the headlines; nobody talks about them or writes about them; scarcely anybody pauses to ask what has become of them. They are sufficiently nonexistent, compared with their erstwhile prominence, to be classed with the forgotten man.

**Just Another By-Product.**

This new behavior must be accounted another by-product of the "Roosevelt revolution," which revolves faster than the offspring of the wild jackasses can run. They used to be far out ahead of the pack; the vanguard of revolt and reformation; their cavorting and capering the first to attract public notice. And now the professors have outdistanced them. They are left far behind to relative obscurity.

Now that the breed, as designated by Mr. Moses, has departed, they are all here, every one. The official list of their names is unchanged: Senators Norris, Borah, Johnson, "Young Bob" La Follette, Shipstead, Cutting, Couzens, Frazier, Dill, Wheeler, Nye, Costigan—they are all in the Senate as of yore; to be sure Smith Wildman Brookhart was removed from that body by his Iowa electorate, but only to be installed as a New Dealer, as foreign trade adviser (he once made a trip to Russia) for the Agricultural Adjustment Administration; and John J. Blaine, of Wisconsin, who was similarly failed by the Wisconsin voters, likewise has found a new incarnation as a director of the Reconstruction Finance Corporation. As for the last of the list, former Representative Fiorello H. La Guardia, strayed into the Republican compound and emerged as mayor of New York.

It seems but yesterday—it was but yesterday—that Mr. Norris was

*JAMES A. COUZENS.*

kicking up the Hoover backyard; Mr. Borah, once branded "the rogue elephant," was charging, head down,

## *Rebels of Hoover Era Eat Roosevelt Tidbits*

### Favors of White House Prove More Alluring Than Republican Sugar, Turning Even Rugged Brookhart Into Purring Pet.

against specialized sections of the Hoover establishment; Mr. Johnson, refused even a scrap of fodder from the White House fare, was emitting fire from both nostrils; in fact, the entire designated herd was on the rampage, raising a magnificent ruckus.

**"Household Pets."**

Nowadays, the Capitol visitor who asks the guide to show him the corral or cages containing what once were the most ferocious specimens in the political zoo, is informed that the former occupants of these compartments have become household pets. They can be seen almost any day around the White House grounds, browsing in Mr. Roosevelt's offices, being fed at his dinner table, all as mild as lambs.

Old line Republican regulars, who were all for banishing them to some Salt Lake island like the one which became a haven for estranged Buffalo, come around these days holding out sugar lumps, but so content and domesticated are the new White House pets that they turn up their noses at such temptations. What sugar can Charlie McNary, for instance, hold out to Smith Wildman Brookhart comparable to foreign trade advising for the AAA?

What apples or even applesauce could compete with the rumors that Hiram Johnson may be led up the mountain to the Supreme Court, while but a year or so back he was shooed away from the White House grounds? John J. Blaine, reared in the La Follette pastures, seems much happier in the RFC vineyard. George Norris could not possibly think up reforms faster than the New Deal can put them into effect.

**Transformation Complete.**

The metamorphosis of the herd is as complete as a transformation of wild jackasses into contented cows.

Only yesterday somebody said, "What has become of the Sons of the Wild Jackass?" It sounded, at first, like a Biblical or biological query. But, no, it is a fair political question. And the answer is that

*HIRAM JOHNSON.*

nothing has become of them. It is only that they have changed so that their own political sires would never recognize them.

As for the hybrids which Moses suspects they are producing—will they be part donkey, elephant and jackass or some unrecognizable political creature needing a new name?

# Cincinnati Rides From Slough of Graft to Civic Virtue on Broken Auto Springs

### City Holds Proud Rank With Efficiency in Saddle as Political Henchmen Are Cast Into Obscurity.

By Charles M. Dean.

For eight years Cincinnati has been under the city manager form of government. Voters have just ordered two more years of the same brand of municipal administration.

Cincinnati is a conservative city. The people greeted the city manager form of government as a newfangled idea. But when the Cincinnati charter was adopted in 1924, the voters were thoroughly convinced that any form of government was better than the city had endured for half a century.

Things were going from bad to worse when the city manager proposal came along. For a quarter of a century George B. Cox had ruled the city. Cox maintained an office in the Mecca saloon in the heart of Cincinnati's business district. His early career in life had been that of a bartender.

Cox decided that there was more money in votes than in ale or whisky. As he drew the beverages which his customers—not he—quaffed, he talked of government. He rallied the "boys" that ruled the gangs. In a few short years he took possession of the Republican organization in Cincinnati.

**Founds Saloon Headquarters.**

The famous headquarters in the Mecca Cafe was established and the city paid the rent, for a magistrate occupied the front of the office. In a little room in the rear Cox kept his file that consisted largely of the resignations of every man he appointed to public office. The rule was no resignation, no job. When officeholders declined to do his bidding the resignations were accepted.

Cox ruled with an iron hand. He used fairly good judgment in picking candidates for public office. He favored men who were well known. The Democrats referred to them as "window dressing." But the scheme worked, and for 25 years or more George B. Cox was the undisputed boss of Cincinnati. His two trusted lieutenants were not so well known when they started. They became famous Cincinnatians. August Herrman, known in the baseball world as "Garry," ruled the city hall. R. K. Hynicka ruled the county.

The first telling blow against the Cox dynasty was dealt by the late President William Howard Taft, then Secretary of War under President Theodore Roosevelt.

Mr. Taft in a speech at Akron, urging the voters to back State and National Republican slates and spike the local candidates, brought defeat for Cox's Republican municipal and county tickets.

Cox retired and Hynicka assumed the reins. Herrman dropped out of the picture, politically. Hynicka carried on for many years. Politics was profitable. He invested in a number of theatrical ventures. This required his presence in New York City. The first sign of decay in the Republican organization came when the voters began to say that Cincinnati was being governed from New York.

**Streets Full of Holes.**

Hynicka's lieutenants did not do so well. The voters were peeved. Bond issues for public improvements were rejected. The streets were full of holes. It has been said that Cincinnati rode into the city manager form of government on broken automobile springs.

A group of young men organized what they called the "Birdless Ballot" League. This organization soon became the Cincinnatus Association. The association studied municipal government and the city's new charter was written.

The charter provided a nonpolitical city manager system. The only elected officials are nine members of city council, selected by proportional representation. Each member of council must be favored by at least one-tenth of the voters under this system.

Voters express as many choices as they desire on the ballot. Usually the voter marks nine choices, first, second, third, &c. The votes are counted at a central counting place. The quota is determined by dividing the total number of valid votes by ten and adding one. If a candidate obtains more than a quota, his excess votes are distributed according to his later choices. The candidate receiving the lowest number of first choice votes is then eliminated, his votes going to other choices in the order of their preference. The elimination proceeds until nine candidates have attained the quota.

The charter was submitted to the voters in 1924, with R. K. Hynicka still holding the reins for the Republican party. Hynicka staged a vigorous fight against the charter. This fight proved to be his Waterloo. His political career ended two years later.

The battle for the city manager form of government was spirited. Robert A. Taft, son of the former President, remained in the ranks of the Republican organization. His brother, Charles P. Taft 2d, served as a member of the Cincinnatus Association and aided in writing the new charter.

The new Cincinnati was born. First came the selection of a new city manager. The charter forces decided the new city manager was to be paid $25,000 a year. They selected Col. Clarence O. Sherrill, of Washington. He was instructed to run the city free from political influence, without special privilege. He did.

Col. Sherrill had been schooled in public relationship at Washington. He used this knowledge to good advantage. He met the public, answered questions, heard complaints.

**Confidence Inspired.**

The charter forces found $500,000 in unexpended balances at City Hall. Col. Sherrill used the funds to improve the streets.

A civil service commission was named that inspired confidence among the citizens. Men who had never taken a part in political affairs were appointed. Efficiency resulted in promotions. Inefficiency and carelessness brought dismissals. The city purchasing department became one of the most important cogs in the city government. The practice of favoring contractors who had aided the party was discontinued. Those who offered the best goods at the lowest prices won.

The city manager maintained a balanced budget. The people believing they were getting a dollar's worth of government for a dollar's worth of taxes continued to vote bond issues. But before these bond issues were submitted to the voters the effect on the tax rate had been calculated.

Under the new form of government the mayor had no administrative duties. He was the chief ceremonial officer. He welcomed delegates to conventions, addressed the luncheon clubs and presided over council.

**Educator Gets Post.**

When Col. Sherrill resigned in 1930 the charter majority in council canvassed the country. They selected Clarence A. Dykstra, Los Angeles. Dykstra was connected with the Los Angeles water works and taught public administration in several colleges.

### Hole-Filled Streets Among Causes That Prompted Voters to Oust Bosses and Install City Manager Regime.

On Dykstra's arrival in Cincinnati depression was under way. "Cut the cost of government" was heard throughout the land. The new city manager began to prune expenses. Between 1931 and 1933 operating expenses at City Hall were reduced $1,966,981. In 1932 Cincinnati had the lowest tax rate of any city with more than 300,000 population in the Nation.

Dykstra installed a modern cost accounting system in the public works department. This system shows just how much each job costs. It shows how much a square yard was paid for paving and what part one man did in a single day.

The present mayor, Russell Wilson, former newspaper man, has led the charter forces to victory three times. He is a public speaker much in demand. He avoids any participation in municipal administrative matters.

**Tremendous Advances.**

Cincinnati has made tremendous advances during the last three years with City Manager Dykstra at the helm. During this period Cincinnati's $42,000,000 Union Terminal was completed. Railroad officials declare that the terminal, which affords a station for every railroad entering Cincinnati, would never have been built if Cincinnati had a political government.

Cincinnati's streets are in splendid shape today. The modern waste collection system installed by the charter administration is being inspected almost daily by officials of other cities. Plans are under way for a big slum elimination project, with or without Federal aid.

There has been no tax strike in Cincinnati. Taxpayers pay their bills. Delinquencies average only 7½ per cent. The city maintains a balanced budget with monthly budget control. During all the depression the city manager has never conferred with bankers concerning a public loan. The city lost no money in banks that failed during the bank crisis. The sinking fund is in a healthy condition. Bonded indebtedness decreases year by year.

Nearly $7,000,000 in deficiency bonds issued by a former political administration has been paid off. The fact that Cincinnati owns the division of the Southern Railroad between Cincinnati and Chattanooga, Tenn., keeps the sinking fund in splendid shape. This railroad now produces a revenue of nearly $500,000, in addition to the debt service on the construction bonds issued by the city.

The charter council is fighting for lower rates for gas and electricity.

Continued on Page 2, Column 8.

## Sea Flier, Missing 7 Years, Believed Held by Savages

Saint John, N. B., Jan. 20 (AP). One of the last men known to have seen Paul Redfern, as the American flew over the Caribbean Sea nearly seven years ago, says there is reason for believing the aviator still lives.

Capt. I. A. Hamre, master of the Danish freighter Christian Krohg, which directed Redfern to shore shortly before the flier disappeared on an inter-continental hop, expressed belief that he is now held captive by a tribe of Venezuela savages.

Late one afternoon in August, 1927, the Danish freighter, bound for Rio de Janeiro, was plowing Carribbean waters miles off the Venezuelan Coast. The crew idled about the deck in intense heat.

Suddenly there was heard a rising hum from the North. A tiny speck rapidly took the form of an airplane, which began circiling over the ship. Scraps of paper fluttered from the plane. They bore this terse message:

"Point ship to nearest land—wave flag or handkerchief for each 100 miles distant—Redfern—thanks."

The crew painted the necessary information on the deck in white letters.

"After dipping his wings in thanks for the information," said Capt. Hamre, "he made off toward land, which was 170 miles distant, and I have no doubt that he made it in safety. He seemed to have plenty of gas, his engine was running smoothly and there was no indication of storms in that vicinity."

Redfern had left Brunswick, Ga., for Rio de Janeiro. Wreckage believed to have been parts of an airplane picked up by fishing boats was interpreted as meaning he had lost his life, but several rumors that he was alive in the interior of South America followed. None has ever been substantiated.

Relatives of the young flier have never abandoned hope that he is alive.

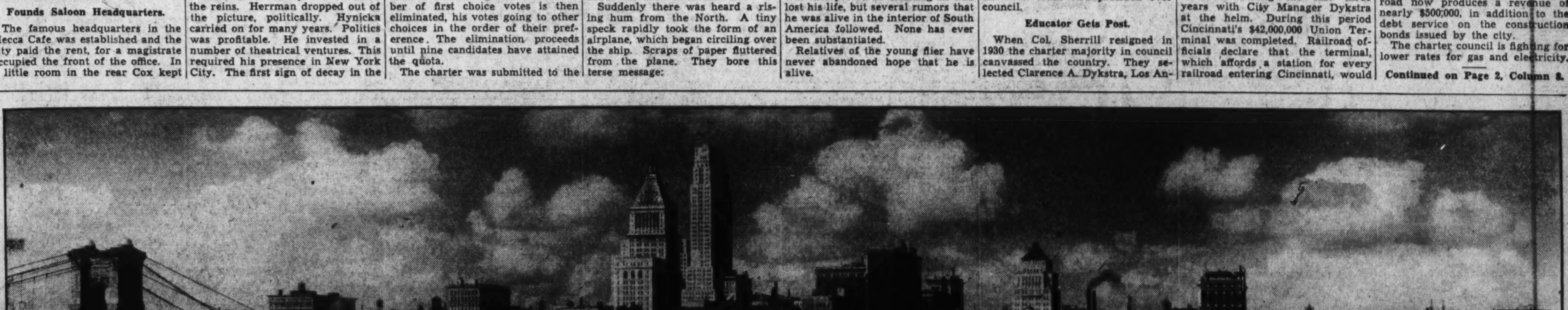

*PANORAMA VIEW OF CINCINNATI, TAKEN FROM THE RIVER FRONT, SHOWING PART OF THE CITY'S BUSINESS SECTION, WITH ITS MODERN NEW BUILDINGS FORMING AN IMPRESSIVE SKYLINE.*

# Rocket Trips From Berlin to U. S. in 12 Minutes Goal of Designers

## Secret Tests Pave Future Flying Lanes

### Americans and Germans Vie to Annihilate Time and Space.

### Only Man to Ascend in Craft Saved Life by Miracle.

**By Raymond A. Bruner.**

Sometimes in the black of the night stray travelers near the Raketenflugplatz in the vicinity of Berlin are startled by a sudden and terrific screaming.

With the screaming a thin narrow beam of light streaks gracefully upward to a great height.

Just as suddenly as it started the light disappears. Just as abruptly the terrific uproar ends.

In the darkness creeps a figure of a man carrying a rectangular coil of wire on his back. He seems to be searching intently for something.

Over his ears are headphones. At intervals as he walks along the ground, he holds the earphones tight against his head and turns about.

He is operating a direction finder. Then perhaps a few hundred yards away from where the streak of light was seen he comes upon an object lying in the grass.

**Rocket Travel Tested.**

The mysterious search is over. The man has located a rocket shot up ahead of the streak of light and let down gently by means of a parachute. The firing of the rocket is part of experimentation at the Raketenflugplatz, or German Rocket Airdrome, into the latest form of travel—rocket flying. The experimental flights are generally at night, for most of the research at the airdrome, which is backed by several large German industries and other agencies, is to a great extent enshrouded in secrecy.

The airdrome is one of the few localities in the world where this pioneering is going forward systematically, with strong determination to make some startling calculations about this new form of travel prove true.

Two other localities are New York—the American Interplanetary Society and at Cleveland, where the Cleveland Rocket Society is conducting tests.

Hardly believable are the results of calculations which the Germans have made in their fairly thorough study of the theory of rocket flight.

They have figured that a rocket, provided with enough fuel and carefully guided through the stratosphere, may be propelled from Berlin to Paris in five minutes. The space from Berlin to London may be annihilated in 6 minutes, and from Berlin to America in 12 minutes.

Take these figures for what you may. If the calculations ever prove true in practice, what possibility may this new form of flight hold for the future? Imagine the application as a deadly war machine. Laden heavily with explosives, a rocket set off in Berlin could land in the heart of Paris and result in terrible havoc.

Space and time would almost vanish in the delivery of mail, newspapers or medicine for emergencies. As to the carrying of passengers, that is another question.

Only one man has traveled upward by the rocket route. He doesn't know how narrowly he escaped death.

Just a few months ago, Otto Fischer, in Berlin tried out a passenger rocket 24 feet long. It streaked skyward six miles. He lost consciousness the second the rocket was fired. The next thing he knew the rocket was starting to descend. He baled out and pulled the ripcord on his parachute. Both he and the rocket landed safely.

**Fiery Trail Toward Mars.**

A fact may be known to man for many, many years before he suddenly discovers how to apply it for practical use. In China in 1200, the German rocket experimenters say, a maker of fireworks wanted something to stimulate his sales. So one of his clever artisans attached to an arrow a paper tube of gunpowder with a fuse at one end. When the fuse was lighted the arrow traveled with great speed as if it had been shot from a bowstring. And many a Chinese boy or girl screamed with delight when these arrows sent a trail of fire toward the stars.

In 1645 during the Thirty Years War, the town of Phillipsburg, Germany, was captured by war rockets.

Ten years or more ago Prof. Robert Godard, at the Smithsonian Institution, made successful experiments with rockets propelled by motor, rather than by powder.

Most of the experimentation centers around the motor. And as a result it has been found from practical experience this time to be one of the most efficient sources of motive power ever devised.

Just as it is efficient, the motor is most simple. It is only a slight modification of the original tube of gunpowder of the thirteenth century Chinese. The motor is merely a tube, pointed on one end, which is closed—with some simple modifications. At the open end are two inlets. Through one inlet flows liquid oxygen. Through the other highly inflammable gasoline or propane.

Both the fuel and the gas are under high pressure. One terrific and continuous explosion occurs when these two gases come together and are ignited.

In testing these motors the experimenters, wearing helmets, get into trenches or behind plates of sheet steel. Sometimes a fuel tank explodes, or a motor weakens and flies to pieces. This rocket pioneering is dangerous.

Motors must be made of the finest steel alloy which holds up under bright red heat. In testing out these engines, the German experimenters have found that fuel can be converted into motion, if the rocket motor is highly polished to cut down the friction of the gases, with an efficiency of 90 per cent.

Compared with this, the efficiency of the Diesel engine is nowhere in sight—about half as great.

The Cleveland Rocket Society—the latest group to enter this pioneering field—has mapped a program which calls for sending a rocket 12 to 15 miles into the stratosphere.

**Route of Future Travel.**

Ernst Loebell, chief engineer of the society, believes the stratosphere to be the route of future rocket travel, so he intends to sound it out. To do this he is designing a motor to lift 500 pounds—with a combustion chamber of only 4 by 9 inches. He has made a test with a smaller model and has found it workable.

He will fire the stratosphere rocket over Lake Erie. As it reaches its ultimate height; that is, when the fuel supply is exhausted, the rocket will be gently lowered by a parachute.

No pasengers will be aboard—only scientific instruments. It is planned to have planes watch the flight, and with direction finders and a radio in the rocket, detect the place where it lands.

Helping with the plans for the flight is Lieut. Comdr. T. G. W. Settle, who recently broke the world's altitude record in a stratosphere balloon.

There will be a barograph aboard to record the height. A Cleveland engineer has designed a device for sampling air at different intervals on the ascent to discover more about the blanket of gases that extend over the surface of the earth.

Cameras carrying special plates highly sensitive to infra-red rays

## Cities Face Deadly Havoc In New Wars

### Stratosphere Route to Open Corridor for Giant Shells.

### Chinese as Long Ago as Year 1200 Used Powder Flares.

will have automatic shutters to take pictures of the surface of the earth through the obscuring mists and clouds. It is tentatively planned for the rocket to carry instruments for the purposes of making further measurements of cosmic rays.

The rocket will carry an automatic radio signaling device as pilots in airplanes sent out to watch its flight will not lose contact with it.

"If the flight succeeds," Loebell predicts, "it seems to me there should be but little difficulty in building rockets to carry mail through the stratosphere. The flight of the rockets could be controlled by radio. For instance, a rocket could be started off at Paris and made to land in the proximity of New York Harbor. Planes could be posted as lookouts at the point of landing and direct a boat to pick up the rocket, which would be made water-tight so it would float.

"Rockets would be of great importance in weather forecasts. Instead of sending planes up to high altitudes in just a few locations for the purpose of making more accurate weather predictions, rockets carrying weather instruments could be shot up at much less cost at many weather bureaus.

**Winged Rocket Craft.**

"The ultimate goal of the rocket pioneers is the flying of winged rocket planes through the stratosphere. Passengers would be sealed in the cabins. They would be provided with a constant supply of fresh air at atmospheric pressure. Devices would have to be developed to diminish the sudden shock of taking off and landing.

"I believe the rocket plane would be a much more efficient craft in the stratosphere than a plane with a propeller. The speed would undoubtedly be much greater, 600 to 1,000 miles an hour."

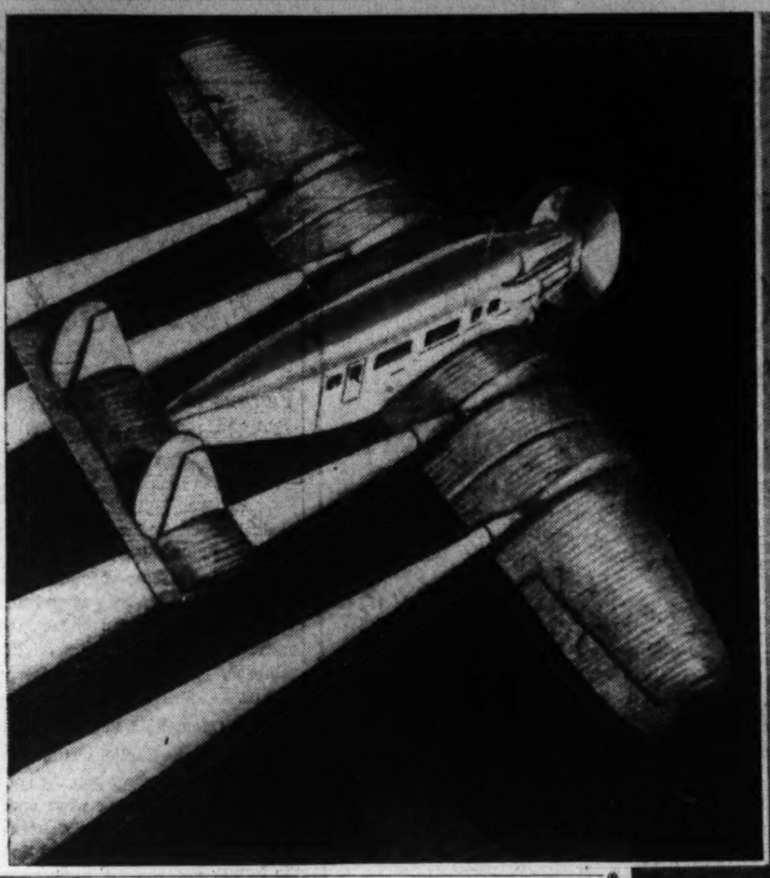
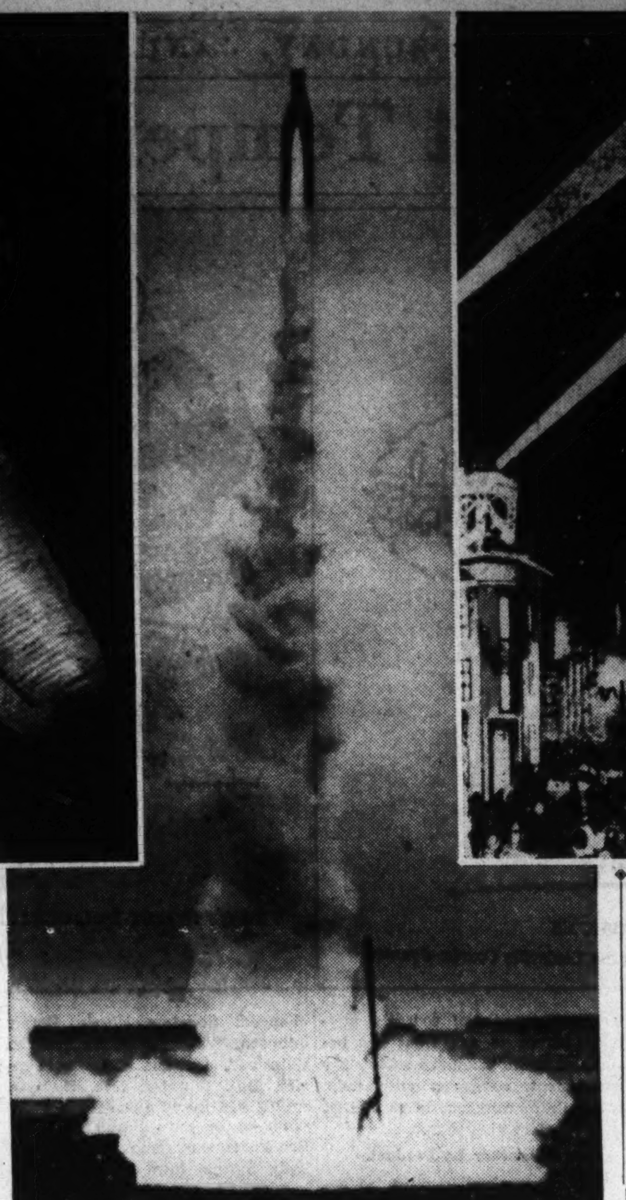

*Artists' conceptions of the rocket planes of the future, left and right; center is small rocket in actual flight in test recently. Made in Germany.*

# Medieval Kings, Facing America's Problem, Chipped Gold Coins to Fill Coffers

## Treasury Use of Devaluation "Windfall Profits" to Balance Budget Would Be Similar, Says Moulton.

**By Harold G. Moulton.**

(President of the Brookings Institution; author, "Financial Organization of Society," &c.)

(Written Specially for The Post.)

The devaluation of the dollar to a 60-cent basis, if approved by Congress, will create "windfall profits" for the Government to the amount of approximately $2,667,000,000. If the dollar should be eventually stabilized at 50 cents, the profit would be increased to $4,000,000,000. It is suggested that out of these profits a fund of $2,000,000,000 should be set up "for such purchases and sales of gold, foreign exchange and Government securities as the regulation of the currency, the maintenance of the credit of the Government and the general welfare of the United States may require."

It has been suggested also that the balance might be used by the Treasury in meeting ordinary operating expenses. However, such use of the balance, according to the Secretary of the Treasury, has not been determined upon at present. Presumably it will be held in reserve for possible use at some future time. The suggested use of this released gold in meeting budgetary deficits recalls some very interesting historical analogies.

In the Middle Ages the only money in circulation, typically speaking, was gold and silver coin. The art of coinage was crude, and consequently a large percentage of the outstanding money was clipped, nicked or otherwise mutilated. When a king needed to replenish his treasury, he could follow the example of his subjects and have pieces of the coins clipped off as they passed through the treasury, thereby creating a supply of money for his own use.

**Reminting Helps Treasury.**

By the eighteenth century, however, methods of coinage had been perfected so that it became difficult to clip coins without being detected. Hence the currency came to be fairly uniform. The kings then had to resort to a new device when in need of money. Instead of snipping off pieces of the metal, they had the coins reminted, with a smaller amount of gold or silver in them than before. The released metal went to swell the resources of the treasury.

After paper money came to be widely used, governments often found it more convenient to meet fiscal deficits by the issue of treasury notes or bills of credit. For example, this was the method used by the American colonies and by the revolutionary government of France in 1790. It was utilized extensively also by the Confederate government during the Civil War and to a limited degree by the Federal Government, which issued a total of $431,000,000 in irredeemable Treasury notes or greenbacks.

In all these cases the new money was issued directly by the Treasury. The paper was the direct obligation of the Government, and no banking institutions were involved.

The method of obtaining fiscal relief by means of currency expansion became more refined with the development of central banking institutions. In the United States and in some other countries the governments financed the World War, in part, by the sale of bonds to private banking institutions. When necessary, these banks borrowed from the Federal Reserve banks the funds required to buy these Government bonds. The Government, immediately speaking, thus obtained some of its funds from currency expansion rather than from taxation.

**Inflation Used by Germany.**

Germany and some other countries financed the war by a more direct process of currency inflation. Instead of selling treasury notes to the private banks, they sold them directly to the Central Bank. That is to say, the German treasury issued short-term interest-bearing obligations in exchange for noninterest-bearing legal tender Reichsbank notes payable on demand. These treasury obligations circulated as money. France also utilized this method after the war in financing the reconstruction of the devastated areas.

The latest variation in method is that of reducing the monetary unit—the dollar, franc, lira, &c.—with the treasury taking the profit. With this method it is not necessary to go to the trouble of recoining dollars, &c., because gold is not in circulation as currency. All that is necessary is to change the definition of the dollar, that is, its statutory gold content.

This method has been followed by various European countries, as well as by the United States at the present juncture. For example, when France devalued the franc in 1928, the profit was used by the treasury to pay off obligations to the Bank of France. A similar use of the profits was made in Belgium and Italy. In no case, I believe, were the profits used to meet current operating expenses.

Although the present situation recalls these former expedients, its explanation is essentially different. In all these former cases, there was a fiscal motive for changing the weight of metallic currency or issuing paper currency. That is to say, the compelling need of the Government for funds with which to meet commitments was the direct cause of the currency policy.

In the present instance the primary reason for allowing the dollar to depreciate was the hope of raising the level of commodity prices. After the dollar had depreciated, it became apparent that here was a convenient means of aiding the Treasury in a large way without increasing taxes.

The question will be raised whether the use of this gold for general Treasury purposes will impair the gold reserves back of out-

## Fraudulent Reminting and Avalanche of Greenbacks Among Steps Adopted During Eras of Inflation.

standing currency. The answer is clearly in the negative. The effect of devaluation is to increase proportionately the number of gold dollars that the existing gold reserves would coin into.

Accordingly, without changing the number of paper dollars outstanding, the devaluation policy would give us either a great increase in the ratio of gold dollars in reserve to the paper currency in circulation or a basis for additional issues of currency. This additional currency, if created, might be used by the Treasury for meeting its obligations. Whether the whole procedure is constitutional is, of course, for the courts to determine.

The danger in the situation lies in the temptation to make further reductions in the weight of the dollar as a means of meeting Treasury fiscal requirements. In other words, having found that a reduction in the dollar enables the Treasury to realize "windfall profits," there will be those who want the process continued indefinitely. They will see in it a means of procuring necessary funds without resort to taxation.

The monetary experience of the past has clearly shown that the monetary system ought not to be manipulated with a view to solving fiscal problems confronting finance ministers. Fortunately, official statements on our present policy clearly indicate that further devaluation is not contemplated for financial aid to the Treasury. The hitherto jealously guarded separation of monetary functions of the Treasury from its fiscal operations need not be endangered by recent developments.

(Copyright, 1934.)

# Trades That Flourished in 1850 Now Only Picturesque Memory

Facts not hitherto assembled have just been dug by Government workers from musty Census Bureau records to show how greatly methods of "making a living" have changed in the District of Columbia within the life of many persons now here.

It was in 1850 that the Government first assembled data on occupations here. The District population then was one-tenth the present total.

Among the trades which have vanished since then are the following, with the number of persons employed in each:

Comb makers, 1; bell hangers, 12; coach makers, 49; cordwainers, 359; drovers, 5; fire-engine makers, 2; fireworks makers, 5; gate keepers, 2; lime burners, 10; match makers, 1; morocco dressers, 2; ostlers, 15; harness makers, 53; wheelwrights, 62, and riggers, 4.

Other 1,850 occupations that are strangers to the present scene include armourers, calico printers, nail manufacturers, chimney sweeps, shot manufacturers, bellows makers, cork cutters, millstone makers, pearl ash manufacturers, philosophical instrument makers, whalebone workers and shoe peg makers.

A Rip Van Winkle truly would be hard pressed to find some familiar trade that he could pursue if he were to awaken today after having slept for the eight decades.

Census-taking, of course, was inexact in 1850, and the figures then may veil errors.

However, 135 cabinet makers were found in the District 80 years ago. With the population having increased ten-fold, a present total of 1,330 might be expected, but the 1930 census shows only 200.

Machinists increased from 53 to 2,441, but there were two more stone cutters here in 1850 than in 1930, and the ranks of blacksmiths shrunk from 302 to 204.

Physicians show an increase closely in line with that of the population gain, however, the comparative figures being 111 and 1,450.

Based on 94 for 1,850, the number of clergymen here should now be about 1,000, according to population, but there are only 764. However, dentists have gained from 25 to 517.

# Old German Ruins Traced to 2500 B. C.

## Finds From Neolithic Age Made Near Trier.

Trier, Germany, Jan. 20 (AP).—The world-famed district of Delphi and that occupied by the Acropolis at Athens are claimed to be only half the size of the newly discovered "temple district" near Trier. This city was the northernmost outpost of ancient Roman civilization.

The excavations, which were begun in 1924, have now been resumed. It has been established that successive civilizations of 5,000 years are recorded here in superimposed strata.

The almost 60 temples thus far disclosed include some dedicated not only to Grecian and Roman divinities, but also to the Asiatic Mithras Celtic gods also have been found. Other finds from the Neolithic age (about 2500 B. C.) lie about 20 feet under the earth's surface.

# Gallery Glimpses

*By* **Robert C. Albright**

SOMEWHERE back in our college days we seem to remember a kindly old professor of philosophy who also was a student of human nature.

He was fond of theorizing on that ideal school of philosophy which holds a thing exists only when it is thought of in some one's mind.

"Imagine an island that no one has ever seen and hence has never thought of—imagine an island on which there is no living, thinking thing—and you imagine an island that doesn't exist," he would tell his class.

That one's very existence may depend so entirely on a thought tucked away in some one's mind was brought strikingly home to us last week.

Three colored boys were condemned to death for the Logan Circle murder.

A certain Congressman of influence was personally interested in one of the trio. The boy had been a waiter at his hotel.

When he learned of the condemned man's plight he determined to petition President Roosevelt to pardon the boy. There was some reason to believe his pleas might be answered.

Every day he intended to get around to writing the President, but somehow the matter slipped his mind until the thirteenth of last month.

On that day he wrote an earnest appeal to Mr. Roosevelt.

But the three colored youths were electrocuted on the twelfth.

---

*Representative Loring M. Black, jr., of New York, has a sense of humor to our liking. He doesn't even take a House Democratic caucus seriously.*

*"Patronage?" asked Mr. Black, scornfully. "Why should we representatives from New York want more patronage? Didn't we get Mr. Farley made Postmaster General and Mr. Morgenthau, Secretary of the Treasury?"*

---

THE Minister for Albania, Faik Konitza, is one diplomat who is definitely persona grata with the Federal Alcohol Control Administration.

The reason is easily explained.

While most of the representatives of foreign nations are involved in battles with the FACA to increase their allotments for the importation of wines and liquors to the United States, the Minister for Albania holds himself distinctly aloof.

"Doesn't Albania manufacture any alcoholic beverages?" he was asked.

"Most certainly," replied the minister. "Our mulberry wine is a particularly delicious and powerful drink.

"But they don't want to export any," he continued. "The Albanians can themselves drink every drop that they can make."

---

**Representative John E. Rankin, of Mississippi, erstwhile enthusiastic exponent of more benefits for veterans, has somewhat tempered his anti-Administration views since Mississippi got her share of Tennessee Valley authority power.**

**That means cheap electricity in Mississippi, and Mr. Rankin is grateful.**

---

DR. Joao Antonio de Bianchi, Minister for Portugal, had looked eagerly forward to seeing President Roosevelt open Congress on January 3.

As the story is told, he arrived well in advance of the opening hour and presented his diplomatic credentials at the door of the Senate chamber.

An attendant suggested that he might like to go over on the House side but the Minister insisted upon being ushered to the Senate diplomatic box.

Here he sat in solitary grandeur while President Roosevelt delivered his message to Congress at the opposite end of the Capitol Building.

Dr. Bianchi is a comparatively new arrival in Washington, however, and has possibly not made the discovery, shared by older members of the diplomatic corps, that, in any event, accoustics are terrible in the diplomatic box of the Senate chamber.

Quite probably it would have made little difference if the President had spoken from the Senate rostrum.

---

*Old House members have a maxim. It runs something like this:*

*"Be careful what you say on the floor. Sooner or later it will be used against you."*

*Take the case of Representative Fred Britten, of Illinois. He was sick at his home several days last week with an attack of laryngitis. Did he get any sympathy?*

*Instead, a colleague recalled the speech he made on the floor in favor of high tariffs on champagne.*

*"Maybe somebody put glass in his French wine," the colleague suggested.*

---

DR. WILLIAM A. WHITE, superintendent of St. Elizabeths Hospital, is up against a very perplexing problem.

He is trying to cut down on waste at the institution. To that end he has started a cafeteria system of feeding his patients.

Also in the interest of economy, the doctor developed a very extensive piggery, which supplied the hospital many pounds of fresh pork last year.

The eminent superintendent was rapidly becoming an authority on institutional economy.

Then he ran up against a House appropriations subcommittee, which has an uncanny way of finding out about things.

It seems the doctor in his enthusiasm about eliminating waste at one end was cutting off the supply at the other.

"I notice you say in your piggery you raise a sufficient number of hogs to produce 150,000 pounds of fresh pork?" asked Representative Edward T. Taylor, of Colorado.

"I do not know whether we will be able to do that in the future or not," lamented the doctor.

"We raise those pigs and feed the hogs from the swill, and they produce that amount of pork. But we feed our patients by the cafeteria system now, and that seems to eliminate very much of the waste."

---

**They still are talking in the lobbies about the way Vice President Garner pushed the District liquor bill through the Senate.**

**"All in favor vote 'aye,'" the Vice President commanded on one of Senator Arthur Capper's dispensary amendments.**

**"Aye," came Senator Capper's solitary vote.**

**The galleries strained, but no "noes" could be heard.**

**But this didn't feaze Mr. Garner.**

**"The 'noes' have it," announced the Vice President.**

# Latin Nations Expect U. S. Aid On Silver in Summer Parley

Montevideo, Jan. 20 (AP).—Mexico, Peru and other silver countries of the Americas anticipate active cooperation from the United States in next summer's Pan-American commercial conference in Santiago in their effort to find some "synmetallistic" gold and silver standard to replace the gold standard.

Their hopes have been augmented by pronouncements at the recent Pan-American conference here by Spruille Braden, spokesman for the United States on economic and monetary subjects.

"The American republics," he said, "have found that we can not remain on a gold basis and live."

Declaring that the gold standard never prevented depression, he called it a "crude but classic economic theory" and ascribed all depressions to the unworkableness of the monetary system.

"We may," he said in two addresses before the economic committee of the conference, "come to bimetallism or synmetallism."

Denying that such a policy would be inflationary, but rather a management of currency, controlled by price indices, to prevent definitely both inflation and deflation, he expressed the personal opinion that after restoration of the commodity price level of 1926 and the price structure balance the Administration will take steps to prevent inflation beyond the 1926 level.

Then, he said, it will be ready to "stabilize, not on the gold standard dollar of varying and uncertain value, but on a sound dollar of unchanging value in purchasing and debt-paying power."

**Braden's explanations of United States monetary policies augmented the suggestion by Secretary of State Hull to Pan-American nations that each could undertake a program of commodity price-raising like that of the United States, hastening the time when all might be ready to discuss stabilization.**

# Cincinnati's Rule Eliminates Graft

Continued from Page 1.

The waterworks are owned by the city and water rates have been reduced substantially, with the waterworks still showing a profit annually.

One of the best unbiased statements concerning Cincinnati is found in Bradstreet's Municipal Report for February, 1933. The report declares:

"The progress of government in Cincinnati during the last six years has been of marked interest. During that period it has shifted from one of the worst governed to one of the best governed American cities. An influential group of citizens, disgusted with the mismanagement and corruption under the dominant political machine, organized effectively not only to secure the adoption of a modern charter, but to place honest, competent men in office and to keep them there.

"It has thus far succeeded in keeping a majority in city council and thus giving efficient, intelligent government to the city."

# Italy, Ancient Home of Art, Lulls Traveler With Luxury and Amazes With Beauty

## Picturesque Land Enhances Splendors of Great Cities

### Rome, Naples and Florence Preserve Marvels of Earlier Ages; Lake, Mountain and Coastal Areas Offer Enchanting Retreats for Vacationists.

By D. P. Aub.

When the natives of a certain land are passionately aware of the beauty of their country, when their love of it is of themselves and not just calculated to attract visitors, then we may be reasonably sure that the land is truly beautiful. And who, anywhere, has ever found an Italian who has not set all his high standards of beauty by his beloved Italia?

Italy has a disconcerting habit of becoming to the visitor, even the one-time visitor, almost what she is to her own people. Moving around with the seasons, it is possible to enjoy sunny days and delightful weather the year round But the charm of Italy is not due to nature alone. Her cities, too, are blessed with incomparable wealth of art and historic memories. How pleasant are such phrases as "The Seven Hills of Rome," the "Bay of Naples," the "Canals of Venice!" They evoke panoramic visions, monuments of several civilizations, processions of emperors, popes, gallant men of the sword.

In speaking of Italy, the mind conjures up vivid pictures of that famous Neapolitan zest and gayety which abounds in every corner of the old narrow streets, the new modern expanses and the handsome villas of Naples. Spread fan-like above the lovely bay, Naples lies warm in the sparkling sunshine by the slopes of Vesuvius.

**Treasure of Antiquties.**

In the old cathedral, built in 1637 at great cost, is the Chapel of St. Januarius, the patron saint of the city. The chapel is richly decorated with gold and marble, and it contains the blood of the saint, who was Bishop of Benevento. There is also a national museum here in Napoli, rich in antiquities for students and historians.

Near Naples are the ruins of Pompeii and Herculaneum, perhaps two of the most interesting spots in Italy. In some instances the preservation of details in the daily life of centuries past is remarkable. The wicked prank of Vesuvius on that fateful day in 79 A. D. was not enough to wipe out this ancient civilization from the face of the earth!

Other neighbors of Naples are the beautiful Amalfi Drive, Sorrento perched high on its rock and the Island of Capri, with its caves, fantastic rocks and famous blue grotto.

Rome is naturally the mecca of most travelers to Italy, the "Eternal" city where the story of a great empire may be read. For lovers of art, the galleries are an inspiration and the wonderful churches render a visit unforgettable. Bramante, Michelangelo, Leonardo da Vince, Raphael and many others conferred immortality on Roman art.

**Florence, Imperial City.**

Florence, ancient capital of Tuscany, claims distinction as one of the foremost cities in the world. As we pass through its streets, its medieval splendor is ever present. There is the house of Dante; the Ponte Vecchio, where Benvenuto Cellini kept his little shop and worked his "miracles" in gold; the churches where the hands of Michelangelo, Fra Lippo Lippi, Botticelli and Della Robbia produced the world's greatest masterpieces. On nearly every street is a rugged Tuscan palace. And the tower of Giotto, the vast cathedral and innumerable gardens make a visit here brim with pleasure.

There is a region in Northern Italy known as the Lake District, characterized by a rare and distinctive beauty. As a pleasure resort, it is perhaps the most desirable in the world. Each of the important lakes, Como, Lugano and Maggiore, has its special claim to fame, but all of them, the smaller lakes as well, have their luxurious wooded shores, colorful flowers, historic villages and quaint, medieval atmosphere which adds so much to the joys of holidays. All the hotels and resorts here are well equipped for sports, programs of amusements, concerts, dances, balls, lake fetes and sports matches. And society, come to these lovely spots for its holidays, finds ample diversion.

Lake Como, 30 miles long, winds past a succession of lovely vistas, rocky cliffs wooded to their edges, hillsides covered with chestnuts, olives and vines; villas in flower-filled gardens; tiny villages with ancient bridges and belfries.

**A Glory in Spring.**

But it is the gracious coloring of Lake Como which must be seen to be fully appreciated. At all seasons of the year it is beautiful, but it is in May, when the famous gardens are in bloom, when the camellias, azaleas and rhodoendrons are ablaze in a mass of brilliant color, when the intense blue of the sky sets off the distant, snow-clad Alps—that is when Sunny Italia comes into her own and the most enthusiastic and glorious descriptions fall short in painting the picture.

The town of Como is clean and attractive, with many fine old buildings, a cathedral and good hotels. It is a good center for excursions on Lake Como and the surrounding country.

Bellagio claims to be the most beautiful place on the lake. Indeed, the town is charming, with a pleasant lake front, narrow, cobbled, climbing streets and attractive shops. On all sides the views are exquisite. There is a bathing season here, and the Grand Hotel has its own "lido," equipped for all manner of water sports.

**Lake Resorts.**

Only the eastern and southern corners of Lake Lugano are in Italian territory, but these Italian shores are well worth exploring, especially on the southern side, where the scenery is magnificent.

Forty miles long and about three miles wide at its greatest width across, Lake Maggiore is one of the largest lakes in Italy. The extreme northern end lies in Switzerland. The chief resorts are situated on the wide bay of Pallanza, which is about at the center of the lake. Here Pallanza, facing south, is delightfully warm in winter and early spring, and Stresa and Baveno, facing northeast, are splendid for spring, summer and autumn sojourning.

Stresa, an international resort, is a gay little town with attractive hotels, villas and shops. There is a pleasant lake-side promenade and over the lake, beauty views of the far-famed Barromean Islands. The "lido" here at Stresa provides delightful beach life, the multi-colored umbrellas lending gayety to the scene. International horse races are held each year in September at Stresa and in June at Varese. There are golf courses at Stresa and at Pallanza and at the Villa D'Este Country Club on Lake Como.

**A Secluded Retreat.**

Lake Iseo, the least known of Italy's lakes, is a large and beautiful body of water "off the beaten track," an ideal place for those who wish to explore unexploited territory. There is not a single resort here and accommodations are almost primitive.

The shores of Iseo are rugged. In part the mountains rise in steep rocky cliffs from the water, but elsewhere the shores slope gently, the vegetation grows luxuriantly and olive trees are a feature both on the lake side and on the hilly island of Montizala. On the summit of this island, the largest in the Italian lakes, is a pilgrimage church. Off the town of Iseo are one or two picturesque little islets. The road along the west side of the lake is very fine, clinging to the shore and and in many places cut through the mountains. Lovere and Pisogne in the north are busy little towns, both containing some interesting buildings.

Each of the Italian lakes, those already mentioned, Lake Orta, Lake Varese and Lake Garda, has its own particular charm and characteristics and for each there are hordes of enthusiasts who are certain their selection is best. Apart from the natural beauties of the lands and the opportunities for lake, Alpine valley and mountain excursions, there are everywhere facilities for every kind of water sport, and throughout the year programs of entertainment and gayety are in full swing

## 300,000 Men Go to School In CCC Camps

### From Primer to College Courses Taught by Army Mentors.

With the help of the Army and the Interior Department, 300,000 young men in the Civilian Conservation Corps are going to school this winter.

The Army is providing some of the instructors from its available and qualified officers. The office of education of the Interior Department is printing a handbook for distribution to the camps for use as guides to programs of instruction.

Some of the men are beginning to learn the intricacies of writing their names and memorizing the letters of the alphabet. Others are delving deep into electrical engineering, higher mathematics, philosophy, the arts, literature, science.

**University Curricula.**

Halls that are used in summer for recreation have been turned into schoolrooms and lecture halls from three to five nights a week. In many instances the Army has been unable to furnish an adequate corps of instructors from its ranks. In these cases the Army is bringing teachers from nearby schools to the camps or arranging for evening classes in the public schools of nearby cities, providing transportation for the men to and from school.

Knowledge also is coming to the CCC in the form of university extension or correspondence school courses.

**Camps Build Libraries.**

Almost every camp is building its own library adapted to the educational needs of its men. Books are being purchased with welfare funds.

An educational adviser soon will be named for each of the camps, an experienced teacher whose job it will be to assist the company commander in working out the program of education. Educational supervisors also will be named for each corps area to assist the area commander in mapping out the educational program.

The adviser will be charged with working out a program best suited to the needs and wishes of the men and to develop the activities already under way. The study of vocational subjects, current events and government probably will be included in the educational program at each camp.

ON TAMPA BAY
FLORIDA'S FOREMOST RESORT
The Vinoy Park HOTEL
ST. PETERSBURG FLORIDA
Booklet
NEW OCEAN HOUSE

**Italian Lakes Unsurpassed in Scenic Beauty**

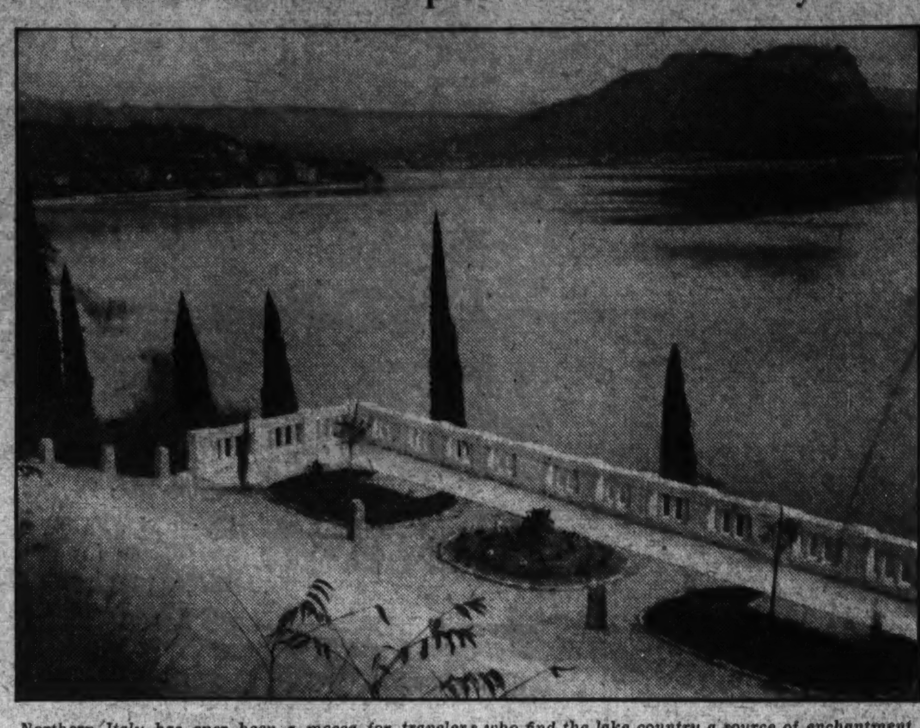

*Northern Italy has ever been a mecca for travelers who find the lake country a source of enchantment. Lake Como, Lake Maggiore and Lake Luguno have unusual interest for the tourist.*

## Autoists to Miss "Main Streets" By New U. S. Highway Routings

### Tourist, Townfolk Both to Benefit, Survey Shown.

By William Ullman.

Motor tourists, already blessed with many splendid facilities, have still another blessing in early store for them.

It is that they no longer will have to drive through the business districts of the cities and towns along their routes. Unqualified promise of this happy change is found in the indorsement of the United States Bureau of Public Roads of the proposal to relocate United States highway system markers to carry tourist traffic around business centers.

If there has been one single factor meriting criticism in this uniformly marked network of highways extending from coast to coast, it has been that which now is destined to be changed.

**Put Up With Irritation.**

Tourists have seen an element of exploitation of themselves in the fact that they were forced to pass through cities "over the business route." They have been impeded and irritated, but the system has been so meritorious in other ways that this shortcoming produced little actual complaint from its users.

Whose complaint, then, led to the change? Interestingly enough, much of it came from the group which originally thought it would be an excellent thing to take tourist traffic through the heart of the community; namely, the business interests. It did not eventuate that way, however. Communities which had petitioned most strongly to get motor routes through their main streets found that the additional travel was actually a detriment both to business and residential property.

There simply was too much traffic. It had to move slowly due to its large volume, but the same condition dictated that it keep moving all the time. As a result, the additional "trade" did not materialize and in many cases by making such streets undesirable for motor travel, it actually diminished the volume previously enjoyed.

**Everyone Benefits.**

Here was a case of an unfavorable condition for all parties concerned tending constantly to correct itself.

The correction now is definitely on the way. Route markers are being changed to take tourist traffic around the business district of cities. Local motorists will have a better chance to use the retail centers of their cities and tourists, who have no desire to do so, will skirt them without interruption.

Another illustration that what blesses one, blesses all.

Here are some exact figures which back up a thing that all motorists have known in a general way for several years: In 10 years, the electric current requirements of the average automobile have increased from two to three times.

Because they have, this year's cars not only have batteries of larger capacities, but generators that automatically adjust themselves for larger current output under those circumstances when consumption is highest. For example, when the lights are in use, generator capacity increases to make up for the difference.

**Small Group Menace.**

Accident analysis goes on tending to show that the average motorist is not especially dangerous, but that a small percentage of all drivers is much more of a menace than generally is realized.

One of the most recent studies of the kind, involving 1,000 drivers of all types, revealed that 18 per cent of the operators had 60 per cent of the group's mishaps. In other words, the 820 made a very good showing, while the 180 were very bad, indeed.

The truck industry, much more of a considerable element in the automotive industry's operations than the average person realizes, made a better showing than the passenger-car branch last year. The figures show that 363,000 trucks were manufactured and sold, an increase of 48 per cent over the extremely slow 12 months of 1932. The passenger-car gain was some 40 per cent.

With a larger proportionate replacement market waiting it in 1934, the truck branch of the industry is confident of maintaining its leadership again this year.

**Road Safety for Cows.**

New Hampshire has discovered a way to get cows safely across heavily traveled highways—safely both for the animals and motor traffic.

The State has built the first viaduct for cattle only that the country has known, a construction project undertaken in return for a right-of-way grant on the part of a large cattle raiser whose pastures were divided by the new highway.

The cost of such a program makes it doubtful that it will be widely adopted, but it is interesting to know that it has been done.

It is a violation of the traffic regulations to operate or to park on any street any vehicle for the primary purpose of displaying advertising. Why?

The assumption upon which this rule is based is that such a display tends to create congestion, resulting in delay and danger to traffic. Another reason for this prohibition is that any vehicle which serves an advertising purpose necessarily is designed to distract the attention of motor-vehicle operators from their first responsibility to drive safely.

(An Ullman Feature—Copyrighted.)

**Record Arrowhead Collection.**

Burns, Oreg. (U.P.).—What is claimed to be one of the best collections of Indian arrowheads in existence is owned by G. N. Jameson, of Burns. He has it on exhibition here. The collection contains 2,500 arrow points, more than 600 of which are strikingly colored. Most of them were found in southeastern Oregon.

**Old Fort to Be Rebuilt.**

Tacoma, Wash. (U.P.).—The historic old Fort Nisqually trading post, established by the Hudson Bay Fur Company many years ago, will be reconstructed with CWA funds. The structure has been a prominent landmark in the State.

**Germany Gets Pencil Wood.**

Cottage Grove, Oreg. (U.P.).—Shipments of incense cedar lumber, used for pencils, are being made from here to Germany. Much of the wood used for pencils in the United States comes from western Oregon.

THIS SEASON, CRUISE
THE Italian Line Way TO THE
MEDITERRANEAN
HOLY LAND • EGYPT
Sail on a ship *built* for the Mediterranean and the Southern Crossing! Enjoy the Lido Deck life, celebrated cuisine and service... as you explore the favorite ports of the world's most historic sea! A brilliant winter trip.
Jan. 27 VULCANIA 40 days . . . 18 calls First Class $435 up. Tourist $240 up.
Feb. 10 ROMA 39 days . . . 12 calls First Class $485 up. Tourist $270 up.
Feb. 15 Conte di SAVOIA 28 days . . . 12 calls First Class $550 up. Special class $315 up. Tourist $270 up.
For attractive literature, reservations and information apply local agent or One State St., New York.
ITALIAN LINE

## Chevrolet Ends 'F.O.B.' System Of Price Listing

### Now Quotes Total Cost of Cars "Before Door" as More Satisfactory.

Detroit, Mich., Jan. 20.—A new automobile merchandising policy whereby the purchaser will be appraised of the full cost of his automobile delivered in front of his door, rather than having to rely on ambiguous "f. o. b." prices, was announced here today as effective immediately in the entire Chevrolet organization by William E. Holler, general sales manager of the company.

A campaign is now being launched among dealers and retail salesmen in all parts of the United States instructing them in the new policy and apprising them of the suggested delivered price to be quoted in their respective communities.

"We are going to take the blinders off the order blank," Mr. Holler stated. "We are going to let everybody know exactly how much their cars will cost them delivered in front of their doors. We are going to show exactly what makes up the difference between the list, or f. o. b. price, and the final delivered cost.

Mr. Holler announced the new merchandising plan at his Detroit headquarters following his return from the New York Automobile Show, where final arrangements on the new policy were perfected.

As an instance of what the new procedure means to car buyers, Mr. Holler pointed out that while list prices on the company's new 1934 models average $70 higher than in 1933, the actual increase in cost to the purchaser in New York is only $40. While the list, or "f. o. b." price, throughout the United States averages 14 per cent above 1933, the delivered costs actually average only 8 per cent higher.

"I am confident," said Mr. Holler, "that this plan will enable us to deliver automobiles all over the country at a lower price to the purchaser than any other make of volume car."

The Nation-wide program of Chevrolet dealers to deliver cars at the lowest cost to the customer is based on giving the buyer an honest value for every dollar spent, Mr. Holler pointed out, adding:

"Needless to say, this new merchandising policy was made possible only through the wholehearted cooperation of our 10,000 dealers. They have been quick to concur with our opinion that the new policy is fundamentally right and that we will have the support of the public as soon as they recognize our aims."

Mr. Holler voiced enthusiasm over the prospects of his company for this year. "We introduced our 1934 models early this month," he said, "at 100 special exhibits all over the country—separate complete automobile shows in themselves—to a most interested and responsive public. At the close of the first week our salesmen had booked 70,000 bona fide orders for immediate delivery.

## Italy's Beauty Next in Post's Travel Series

### Califano Will Lecture Tuesday at Masonic Auditorium.

Featuring the second European country in a pictorial and descriptive "journey" around the world, Augustas E. Califano, Italian authority, will speak on Italy and the enchantment of the Italian lakes in the tenth of 20 illustrated travel talks being sponsored by The Washington Post on successive Tuesday nights at the Masonic Auditorium, New York avenue at Thirteenth street.

Beginning his lecture promptly at 8:15 next Tuesday night, Califano will outline the history and present economical and political situation of the romantic country that forms the well-known "boot" on the map of Europe, in addition to a description of art treasures and places of historical interest.

Superbly colored stereopticon views of Naples, wickedly smoking Mount Vesuvius, the historical Cathedral of San Gennaro, views of the National Museum with its wealth of bronzes from Herculaneum and Pompeii, Rome and many of its historical highlights, groves of oranges, lemons and olives and the beautiful surroundings of Lake Maggiore, Lake Lugano, Lake Como and many other places of unusual interest will be presented.

In addition, Califano will further supplement his vivid descriptions by exclusive motion-picture films.

It is the purpose of The Washington Post to acquaint its readers with the world's news sources, which are covered for The Post by the Associated Press and other facilities, by means of these entertaining and informative lectures. In line with this purpose, the greatest share of expense is borne by The Washington Post. A nominal charge of 25 cents is made, however, for admittance to each individual lecture.

Tickets are on sale at the Masonic Auditorium box office beginning at 7 p. m. each Tuesday.

## Chains Important Winter Accessories

Oldest, but still the most important, single winter accessory for motor vehicles is chains. Despite the contrary opinion of some motorists, balloon tires and better roads have not changed the need for chains; for it still is demonstrably true that the coefficient of friction is higher when the wheel is so equipped than when it is not.

New ideas in chains are making themselves manifest every season. While the old type still is by far the best seller, those with rubber cross links have attained popularity with many car owners. The slip-around type, in both metal and rubber cross links, have the appeal of being easier to put on than the conventional type. Representing less chain, they are less expensive, too, generally speaking.

There are a dozen, and more, other items on the considerable list of those which have come into being as a result of the motorist's need for comfort in winter and they constitute one of the most interesting, though largely unread, chapters in the ever-unfolding story of automobile development.

We Represent All Large Transatlantic Steamship Lines
*Cruises Everywhere*
*Foreign Exchange*
*Travelers Cheques* *General Insurance*
Bianchi Travel Bureau
D. BIANCHI, Manager.
1114 H Street N.W., Washington, D. C.
Phone NAtional 2245

BERMUDA Cruises
on the famous Pleasure-Planned
QUEEN of BERMUDA and MONARCH of BERMUDA
TWICE A WEEK! Sail on one of these two amazingly popular Furness luxury twins. Really *enjoy* your shore visit . . . staying long enough to relish *everything* Bermuda offers.
Above all enjoy a private bath at the minimum rate—enjoy the *roominess* of 22,400 gross tons—enjoy the Furness "pleasure-plan", including a $250,000 night-life center, enormous Sports Deck, great tiled pool, "talkies", bars, ship-to-shore phones!
$60 ROUND TRIP including up Private Bath Direct to dock at Hamilton.
CURRENT SAILINGS Jan. 24, 27, 31, Feb. 3, 7, 10, 14.
Apply local agent or Furness Bermuda Line, 34 Whitehall St. (where Broadway begins), N. Y.
FURNESS LEADS THE WAY TO BERMUDA

**Lecturer**

*AUGUSTUS E. CALIFANO, who will give an illustrated lecture on Italy, the tenth of the series sponsored by The Washington Post, at the Masonic Auditorium, Thirteenth street and New York avenue northwest, at 8:15 p. m. Tuesday.*

## Heating Machine Increases Safety

Although many motorists do not realize it, heating the car means increased safety in driving. The result is that the driver is physically and mentally more responsive to the demands of safe operation.

The skeptical motorist can attest the accuracy of this estimate simply by adding one of those infinitely varied devices designed to keep cold air from entering the driving compartment around the clutch and brake pedals. They are not heaters, but they do a lot to prevent that scourge of cold feet which contributes so largely to winter driving discomfort in the case of many old cars.

Drivers have found that the fact they admit fresh air without drafts, even though it happens to be cold air in winter, is one of the finest features of the new closed car ventilation systems used on a majority of cars this year. New cars not so equipped can be fitted with systems similarly efficient and designed for installation on automobiles already in service. They are rather a luxury, but one well worth while if one's car is not too old to justify the expense of installation.

ST • AUGUSTINE TOUR NOW ONLY $54
ALL EXPENSES INCLUDED!
From Baltimore .. nine days, travel on large, luxurious ship .. over southern seas .. also visiting Savannah, Jacksonville .. sightseeing, hotel inc.
MIAMI - 12 day tour - $75 FROM BALTO.
Also low rate All-Expense tours to Bok Tower, Daytona, St. Petersburg, Nassau, etc. Send for
SPECIAL TOUR FOLDER
Apply Travel Bureau and Ticket Office, 1416 H St., N.W., Washington.
MERCHANTS & MINERS LINE

SPECIAL
Reduction in Cruise Rates
*also*
Special Rates to the Mardi Gras
*and*
All-Expense Tours to Bermuda
*Travel Independently* *Agents for All Steamship Lines.*
WATERS' "IDEAL" TOURS
1517 H St. N.W.
No Service Charge NA. 3724-3725

A month's Winter tour of INDIA... $500*
Would you like to do something totally different this Winter? Combine resort-weather with soul-stirring beauty and adventure? Northern India is at its best in Winter . . . flowers, temples, shrines . . . sun-drenched days, cool nights. Visit the "rose-pink city" of Jaipur, with its fantastically beautiful buildings in pink and mauve. Agra . . . famed for its Taj Mahal . . . alive with romance and colon... Benares . . . on the banks of the Ganges . . . in festival time.
Accommodations? 5000 miles of first-class compartment railway express travel . . . comparable in luxury with America's finest travelling. English spoken everywhere. Native servants $1 a day. Motor-car excursions to Hindu temples, pilgrim-shrines, and little-known colorful places.
Write to Delhi House, 38 East 57th Street, New York, for complete information about India and suggested Winter Tour Itinerary.
* *with exchange at par*
India

ITALY
MOTION PICTURES and TRAVELOG
A preview showing of the newest and best colored slides and motion pictures depicting ancient and modern Italy; also the beautiful Italian Lakes, with travelog talk by Augustus E. Califano, will be given at the Masonic Auditorium, 13th and N. Y. Ave. N.W., under the auspices of The Washington Post.
TUESDAY, JAN. 23rd, at 8:15 P. M.
This will be an evening of real enjoyment—A trip to Italy—via the motion picture camera. Tickets, 25c.
DID YOU KNOW??...
That till next fall, including the whole summer, you get a 50% rail reduction anywhere in Italy. If there are 25 in your party, you get 70% off. If you are going to Rome you get 50% off as a Holy Year pilgrim or 70% off till April 21 if visiting the Fascist Exposition.
Do you know there are culture courses for foreigners this spring and summer in Florence, Siena, Perugia, Rome, Venice, and that as student you can live for $1 a day in these fascinating places!
Did you know that by applying to Italian consulates, groups of students can get free passes to all museums?
Every mail brings news about Italy that helps you cut expenses and see things more enjoyably. Consult your local agent or
ITALIAN TOURIST INFORMATION OFFICE
745 Fifth Ave., New York City

# Mahony Opens Term for Art School Feb. 1

### Registration Under Way for New Semester; Work Enlarged.

The National School of Fine and Applied Art, better known as the Felix Mahony Art School, will start its second semester February 1. Enrollments are now being received at the school, 1747 Rhode Island avenue.

Felix Mahony, director and instructor, said it is the first art school in Washington to establish courses based on principles of artistic expression combined with technical and professional practices.

The courses, both day and evening, are planned to give the students thorough fundamentals, new ideas, broad vision and fresh inspiration. The school has a faculty of all professional artists. This has been the practice of the school since its inception in 1915.

The commercial art course has been enlarged and modern thought introduced to meet demands of the business world. Combined is the study of color, presented from a standpoint of symmetry and harmony, recognizing scientific facts and theories in their relation to creative art and for commercial purposes.

Interior decoration, which includes interior architecture, will continue along the period historical lines with modern application for today's use. The costume design and illustration course has been augmented by actual execution in materials of designs made by the individual students.

There are special classes in color and dynamic symmetry design for window display artists, in which set-ups for windows and store displays and the use of modern lighting for color displays will be stressed.

The members of the advisory board visit the school at frequent intervals to lecture and demonstrate particular phases of their respective arts and criticize students' work.

# Mount Vernon Seminary Busy

### Preparatory and College Courses Varied, Based on Individuality.

Since 1875 Mount Vernon Seminary here has offered a two-year course of college work which has grown with the times into the present progressive program, based on individual needs and interests. A two-year sequential course in the history of civilization and another in comparative literature are required. Electives are chosen in support of the student's particular field of interest—art, music, drama, home economics or literary expression. In each of these a workshop is carried on under trained leadership.

The student's course may be selected to insure transfer to senior colleges with advanced standing, or to insure development of the individual interest. Secretarial studies and a course in tea house management offer vocational training. The former include problems of modern finance and business methods.

The preparatory school provides a college preparatory course under competent teachers and a continuation school of three weeks at the close of the term providing intensive work for the college preparatory student's going up for college board examinations. Running parallel with this course through the four years is a general course. Music, art, drama and home economics are available.

# New Secretary Work to Start

### Washington School Will Begin Midyear Term Next Month.

The Washington School for Secretaries announces midyear classes, starting February 5 and February 19.

This school, devoted exclusively to secretarial training, boasts of the representation of its alumni in secretarial capacities aiding the "New Deal."

Mrs. A. C. Beaver, director, advises high school and college graduates to give much consideration to business as a profession, and says that in only a few months of recovery there was no unemployment for those with stenographic and secretarial training.

The employment department of this school reports that December showed a gain of 20 per cent in the number of calls for office help over any other month during 1933.

# Language Soirees Gain in Popularity

The weekly foreign language soirees, sponsored by the International Art Forum, are becoming increasingly popular at the Admiral, 1640 Rhode Island avenue northwest, Mme. Amelia Conti, the president, said last week.

The gatherings are devoted to conversation, reading and playing of social games in foreign languages. Short musical programs are introduced at some of the meetings, and dramatic groups are being planned. The soirees are held from 8 to 10 on designated evenings and are open without charge to anyone making application.

The hosts and hostesses for the various soirees are F. Jean Reuter, French, Mondays; Mme. Rose Arnold, German, Tuesdays; Mme. Natalia Rimsky-Korsakoff, Russian, Wednesdays; Manuel Canyes, Spanish, Thursdays, and Mme. Amelia Conti and Miss Clelia Fioraventi, Italian, Fridays.

## Local School Head Painted Abroad

*When Dr. Jean Cole, president of Mount Vernon Seminary here, visited London several months ago, she sat for this portrait by Frank Salisbury, noted artist, who recently has painted portraits of the British royal family and other notables.*

# Y.W.C.A. Gives New Course In Social Work

### Prospectus for the Spring Term Includes Popular Work.

A new course in social case work is being offered by the Y. W. C. A. in its prospectus for classes beginning February 5. This course is for both men and women interested in social welfare. The instructor, Edgar M. Gerlach, is one of the administrative officers of the United States probation system. The course will cover principles and methods common to all forms of social case work.

Four languages, French, German, Italian and Spanish, will be taught in the spring term by Mlle. Monte, Frau Ritter, Senor Barbella and Senora de Arias.

English, beginning with grammar and spelling, is taught through courses in greeting card verse writing, contest writing, juvenile story writing and fiction writing. Besides teaching the two last courses, Mrs. Maria von Vrooman will give a course in manuscript criticism.

Appreciation of English literature is taught in classes on adventures in great literature, taught by Miss Edna Goodwin; modern poetry, by Alice Hutchins Drake; modern plays and playwrights, and a course in Browning, by Mrs. Alice Sigworth Morse.

There will be an art class for children as well as many courses for the grownups, such as drawing in black and white, commercial design, costume design and fashion drawing, masks and puppets, interior decoration and a class on modern American artists.

A new course in fashion modeling and the art of wearing clothes will be taught by Miss Millet, former directress of fashion shows in Atlantic City, New York and elsewhere.

Dr. Grace Purse, a practicing physician and lecturer at George Washington University, will give a course in "successful marriage," as well as one in hygiene.

The course in speedwriting, which has proven so popular in the past, will be given by Miss Leona K. Bixler and Miss Bertha Frances Wolfe will again hold her class in parliamentary law.

Americanization classes for foreign speaking girls and women will be conducted this spring.

# Southeastern U. To Open Spring Term Jan. 29

### Will Include Additional Courses in Law and Accounting.

The spring semester of Southeastern University, Y. M. C. A. institutions, will begin January 29 with new courses in law and accountancy.

The School of Law is accepting registrations for three courses, including early morning classes at 7 o'clock for employed students who prefer to study before office hours.

The School of Accountancy will conduct regular day and evening classes. Beginners' and advanced courses are included.

Benjamin Regardie, certified public accountant, has been added to the faculty of the Accountancy School. Milton Carr Ferguson will conduct a course in domestic relations for the morning law classes.

A special certified public accountants' coaching course will be given.

The Washington Preparatory School, affiliated with Southeastern, will start its spring term February 5.

The Woodward School for Boys, specializing in individual instruction combined with compulsory health features, will offer courses from the sixth grade through high school.

# Sculpture School On Studio Status

### Students Work Together in Informal Way.

The Sculpture School starts its new term next week at the Hill School of Art on H street at Lafayette Square, where small groups of students work together more in the atmosphere of a private studio than in the conventional classroom.

Fundamental groundwork in construction is stressed with beginners, and more advanced work from life is available for those whose work shows promise and originality. Clara Hill, director of the school, has charge of the sculpture work.

Benson B. Moore continues his class in etching, where some creditable prints are being made. A sketch club meets Mondays at 5 o'clock and Saturdays from 2 to 4 o'clock Elizabeth Sawtelle conducts a class in oil and water color still life.

# Columbia "Tech" Laboratory Plans Experiments in Radio

### Seeks to Augment Its New Courses in Television and Other Lines.

Paul J. Leverone, principal of the Columbia "Tech" schools of Washington, announces an application has been made to the Federal Radio Commission for license to operate an experimental station in connection with its new electrical radio and television engineering courses. This is the first major work to be undertaken in the schools' new laboratory, which also is equipped for experimental work in mechanics and physics.

The officials of the Columbia schools, who always have endeavored to anticipate the needs of new developments in the industries, believe the fields of electricity and radio in connection with aviation as well as television will see many startling developments in the near future.

So far, the midyear enrollments have exceeded all previous records. Part of this increase in enrollment is traced directly to the CWA and PWA activities of the Federal Administration, as many men have been placed in positions requiring an additional knowledge of drafting or engineering subjects, and short courses have been arranged for their benefit.

The short one-year courses in engineering have been made up from the schools' standard four-year engineering courses, and work accomplished in a one-year course may be credited toward the schools' four-year diploma course in mechanical, architectural, civil, electrical and aeronautical engineering. The schools issue a certificate to all students satisfactorily completing the one-year courses. A new catalogue describing the special one-year course is now available.

The following officers of the student council were selected at a meeting last week: John Nicholas, president; Fred Au, vice president; Helen Frigo, secretary; George C. Brown, treasurer.

# Posture Stressed At Hayden Studios

### Dance Classes Consider Health as Important.

The Phil Hayden Studios of Dance this year are featuring physical culture as well as stage dancing, as so many persons are coming to realize the importance of posture from the standpoint of poise and appearance as well as in regard to health.

Ballroom dancing is another interesting feature of the schedule of the school, and a new simple method is being taught.

Complete courses are given for beginners and professionals, for children and adults, in all types of stage dancing. Mr. Hayden says Harlem rhythms influence the new stage dancing, and that rumbas and other Cuban and Spanish specialties are much in demand.

# Dr. C. J. Stucky Joins Faculty Of Georgetown

### Former Yale Professor to Give Instruction Here in Bio-Chemistry.

Dr. Charles J. Stucky, a former member of the staff of the New York State Psychiatric Institute and Hospital, has joined the faculty of the Georgetown University School of Medicine as professor of biochemistry, it was announced yesterday.

While at the New York Institute, which is a part of Columbia University, Dr. Stucky taught biochemistry to State hospital psysicians and engaged in research work in the application of chemistry to psychiatry. He is a native of New York, but has spent most of his life in Connecticut. He obtained his bachelor of arts degree from Yale in 1919, and later attended the Pennsylvania State College, where he received a degree of master of science.

Rturning to Yale, Dr. Stucky obtained a degree of doctor of philosophy. He was an instructor in chemistry and physiological chemistry at Yale from 1924 to 1927. For the next three years. Dr. Stucky devoted himself to industrial research in pharmaceutical work, specializing in vitamins and nutrition at Bluefield, N. J. He has contributed many articles to scientific journals.

## Joins Faculty

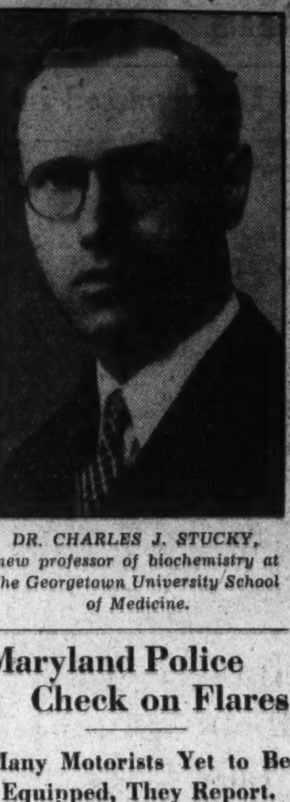

*DR. CHARLES J. STUCKY, new professor of biochemistry at the Georgetown University School of Medicine.*

## Dean Brawley Chosen Founder's Day Speaker

Dean Benjamin Brawley, of Howard University, has been chosen by the Hampton Alumni Association to make the principal address on the occasion of the celebration of Founder's Day next Sunday at the Lincoln Temple Congregational Church.

In paying respect to Samuel C. Armstrong, who established the Hampton Institute, a quartet of Virginians will furnish special music. The committee in charge of the program consists of Wesley D. Elan, J. V. Stevenson, R. T. Watson, E. S. Hamlet, Elizabeth Jordan, Doswell Brooks and N. A. Murray.

# Classes Added At Franklin U.

### Mid-Year Class Enters Full Time Course in February.

Because a number of high school students graduating at midyear wish to continue their education without delay, and others were unable to enter the fall classes, Benjamin Franklin University will offer beginning classes in mid-year in both day and evening departments.

The new classes will be taught as entities without any curtailment of work or modification of the usual teaching procedure.

Students entering at mid-year also graduate at mid-year, a season more favorable for the placing of graduates than June. This often means a saving of from six months to a year in obtaining a position, officials of the university say.

Mid-year entering students will have the same choice of morning, late afternoon or evening classes as those starting in the fall. Morning classes and late afternoon classes will open February 5 and the evening classes February 16.

C. Milton Clark, C. P. A., of New York, formerly of the faculty of Pace Institute, New York, now a member of the accounting faculty of Benjamin Franklin, addressed the University Women's Club, discussing opportunities for women in the field of accountancy, particularly in public practice. He was for several years in charge of the training of junior accountants for the firm of Haskins & Sells.

# Hickman Class Trains Orators

### Special Public Speaking Course of 3 Months Offered.

The Hickman School of Speech and Expression is offering a special three-month course in practical public speaking for professional and business men, public men and women, organization members and salesmen. The course, devoid of unnecessary theory, is designed to assist both those to whom it has become necessary or desirable to acquire the ability to speak in public and those who wish to improve their speaking.

The inexperienced speaker first learns confidence and composure on the feet, followed by training in effective speaking. To those who have had experience, special attention is given to the speaking voice, diction, English, style and method of speaking, and to any shortcomings peculiar to the individual student.

The school gives separate courses to improve voice, speech, English and general self-expression, to benefit those holding secretarial positions and for social life.

# Maryland Police Check on Flares

### Many Motorists Yet to Be Equipped, They Report.

Maryland State police at the Laurel substation report many commercial vehicles still unequipped with red or yellow flares, made compulsory by the recent special session of the Legislature.

It is said that owners of this class of vehicles have been unable to obtain flares because of a shortage. Up to the present time, State police have not arrested any violators of the new law.

The statute passed by the Legislature provided for the display by buses and trucks of danger and caution signals in the form of at least two red or yellow flares, capable of burning at least 15 minutes, for use when disabled or parked on the road. Penalty for noncompliance is a fine of not less than $25 nor more than $100.


PEABODY Conservatory of Music
BALTIMORE, MD.
Otto Ortmann, Director.
Phone VErnon 5398
Including
PREPARATORY DEPARTMENT
Virginia Blackhead, Supt.
21 E. Mt. Vernon Place.
Phone VErnon 6066
Arrangements for admission now being made.
New pupils received for private and class lessons.
2nd TERM BEGINS FEB. 1st

THE WASHINGTON COUNTRY SCHOOL
For Boys Under 15
Country Location—Men Teachers
Old Georgetown Road-Bethesda
Wisc. 3607

BAR REVIEW COURSES
In Preparation for June, 1934
VIRGINIA BAR EXAMS
Classes Tues. & Thurs., 8:30 to 10:30 p. m., beginning Tues., Feb. 13, 8:30 p. m.
Terms: Forty-five Dollars, payable conveniently or Forty Dollars cash.
Herbert R. Grossman, LL.M., Ph.D.
NA. 3370 607 Investment Bldg.

A Select School
Offering Secretarial Training of College Grade
WASHINGTON SCHOOL FOR SECRETARIES
National Press Bldg. District 2480

SHORTHAND-REVIEW AND DICTATION
Also Typing—Evening classes only, one or two subjects.
$2.40 a Month for Two Evenings a Week, or $2.40 a Half Month for Three Evenings a Week.
Tuition refunded if dissatisfied. Course given as an advertising feature of THE WASHINGTON EMPLOYMENT EXCHANGE, National Press Building.

ACCOUNTANCY
Day and Evening Classes
Beginning and Advanced Courses Starting Jan. 29
3-Year Course Leading to B. C. S. Degree
Send for Catalog
Southeastern University
(Co-educational)
1736 G St. N.W. NA. 8250

MOUNT PLEASANT SCHOOL for SECRETARIES
Employment Department
Increasing demand for qualified typists, stenographers, bookkeepers and secretaries makes it advisable for any unemployed former students of this school to communicate with Mrs. Dow immediately. No placement fees charged either employer or employe.
Tivoli Theater Building
14th Street at Park Road
Telephone, COlumbia 3000

LAW
Early Morning, Day and Evening Classes
Beginning and Advanced Courses
3-Year Course Leading to LL. B. Degree
Spring Semester Starts Jan. 29
Send for Catalog
Southeastern University
(Co-educational)
1736 G St. N.W. NA. 8250

ABBOTT ART SCHOOL
NEW TERM
Feb. 1, 1934
REGISTER NOW
Day and Evening Classes
Children Saturday Class
1624 H St. N.W. NA. 8054

Courses in
RADIO and REFRIGERATION—
Increase Earnings With Service Work
Enrolling Now for New Class Beginning February 19
WASHINGTON TECHNICAL SCHOOL
217 Riggs Bank Building
14th and Park Road

CORCORAN SCHOOL OF ART
TUITION FREE
Annual Entrance Fee, $25
Day and Evening Classes in
DRAWING
PAINTING
SCULPTURE
For Prospectus and Further Information, Address
Miss Agnes Mayo, Secretary

Y. W. C. A.
OPPORTUNITIES for Adult Education
Courses offered in 46 subjects, including:
Languages—Literature
Commercial Art—Music
Public Speaking
Social Case Work
Domestic Science
Fashion Modeling
Business Courses
Classes open week of Feb. 5
Registration taken now
Catalogue sent on request
Young Women's Christian Association
17th & K Sts. N.W.
Met. 2102

The PHIL HAYDEN Studios
Washington's Largest School of
STAGE DANCING
also
PHYSICAL CULTURE
Complete courses for beginners and professionals in all types of stage dancing and physical culture for adults and children. New, simplified ballroom instruction.
Inspection of our beautifully decorated studios invited.
Catalogue on request.
6 Dupont Circle
NOrth 8594

THE AMERICAN UNIVERSITY GRADUATE SCHOOL and SCHOOL OF POLITICAL SCIENCES
(Senior College)
1901-3-7 F St. N.W.
Registration open now. Lectures begin January 29. Courses for second semester in the following departments:
Philosophy
International Law and Relations
History
Law and Government
Economics
Psychology and Education
Physical Sciences
Special Courses
Tuition Reduced in Senior College Only
For catalog and information address
Registrar, 1901 F St. N.W.

Educational Advice
The Washington Post maintains a bureau of information to aid those who are seeking qualified schools or specialized instruction . . . Competent advice and information are provided without charge or obligation.
Phone, Call or Write
Mrs. V. A. Nelson
Nat. 4205
The Washington Post
SCHOOL and COLLEGE BUREAU

EMERSON INSTITUTE
FOUNDED 1852
All High School Subjects.
Day—Late Afternoon Classes
Spring term begins February 1, 1934.
1525 16th St. N.W. DEcatur 0551

FELIX MAHONY ART SCHOOL
Color, Commercial Art, Interior Decoration, Costume Design, Life, Children's Sat. Class.
1747 R. I. Ave., Na. 2656
Begin Feb. 1. Save 4 mos. tuition and time.

HILL SCHOOL OF ART
1517 H St. NAt. 4259
Sculpture—CLARA HILL
Etching—BENSON B. MOORE
Saturday Afternoon Class
Oil and Water Colors
ELIZABETH SAWTELLE

FASHION ART
COSTUME DESIGN
Specialized professional training.
Day and evening classes.
Stuart School of Costume Design and Illustration
1711 CONN. AVE. NO. 3373.

Mount Vernon Seminary
A Country Day and Boarding School
Nebraska Avenue at Massachusetts Avenue.
Preparatory School
College Preparatory and General Courses
Junior College—Advanced Standing Granted Graduates
Thirty-One Acre Campus—Swimming Pool—Indoor and Open-Air Gymnasiums.
Second Semester Begins February 1.
Registrations Now.
For Further Information Address
JEAN DEAN COLE, President

Washington College of Law
An Institution Devoted Exclusively to the Teaching of Law
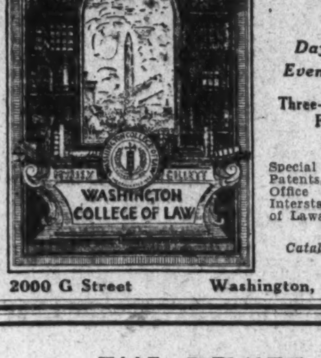
39th Year Begins January 29
Co-Educational
Day Division 9:00 to 11:00
Evening Division 5:10 to 7:00
Three-year course leading to LL.B.
Four-year course leading to LL.M. and M.P.L.
Special courses in Trade Marks, Design Patents, Unfair Competition, Patent Office Practice, Business Associations, Interstate Commerce Law, and Conflict of Laws. New Classes now forming in all second semester subjects.
Catalogue and Complete Information Furnished on Request.
2000 G Street Washington, D. C. MEt. 4585

THE DEVITT SCHOOL FOR BOYS
2961 UPTON STREET N.W.
SECOND SEMESTER BEGINS FEBRUARY 1
REGULAR HIGH SCHOOL COURSE
SPECIAL CLASSES FOR
WEST POINT, ANNAPOLIS and COAST GUARD ACADEMY
FULLY ACCREDITED
A LOWER SCHOOL FOR YOUNGER BOYS
G. R. DEVITT, Principal
Cleve. 3113

The Washington College of Music, Inc.
and Preparatory School
1810 CONNECTICUT AVE.
30th Year in Session
2d Semester Opens February 5th.
The diplomas and degrees of the College are issued by authority of its Virginia charter and are certified to by the Board of Education of the District of Columbia. The College is approved by the State Department of the United States Government for the training of foreign students.
DAY and EVENING COURSES in
Piano, Theory, Organ, Normal Training, Voice, Languages, Public School Music, Violin, Harp and All Orchestral Instruments, Liturgical Courses.
Private lesson fees from $1 to $4 a half hour and nominal class tuitions which may be met on a monthly budget.
PROSPECTIVE and FORMER students may confer without obligation with experienced faculty members who have intelligently surveyed the place of music education in the present social and economic world. Perhaps your previous study has not given you the fullest returns because of unsuccessful temperamental adjustment with an instructor. It is the aim of the faculty to have each student placed with the teacher best adapted to the individual's needs while class contacts assist in socializing the pursuit of the nearest divine of all the arts.
Faculty of Thirty Artists and Assistant Teachers
Potomac 1846
Mr. Edwin Hughes, of New York, will conduct his regular teaching session Saturday, January 27.

The Washington Post EDUCATIONAL DIRECTORY

Accountancy

BENJAMIN FRANKLIN UNIVERSITY PACE COURSE in Accountancy and Business Administration. The only accountancy course given in Washington continuously for 26 years. Transportation Bldg., 17th and H Sts.

STRAYER COLLEGE OF ACCOUNTANCY leading to B. C. S. and M. C. S. degrees. Walton courses. Every accounting instructor a C. P. A. Homer Building, F Street at Thirteenth. NAt. 1748.

Art

ABBOTT SCHOOL OF FINE & COMMERCIAL ART Day and evening classes for children and adults. Register now. Ask for catalogue. 1624 H St. NAt. 8054

Business and Secretarial

MOUNT PLEASANT SCHOOL FOR SECRETARIES A SELECT SCHOOL IN A RESIDENTIAL SECTION. Co-Educational. Increasing demand for qualified typists, stenographers, bookkeepers, and secretaries makes it advisable for any unemployed former students of this school to communicate with Mrs. Dow immediately. No placement fees charged either employer or employee. 14TH STREET AT PARK ROAD. TELEPHONE COLUMBIA 3000

THE TEMPLE SCHOOL, INC. The School for the Individual Business and Secretarial Training. Register any time for day and evening classes. Complete course in Advertising. No solicitors. 1420 K St NAt. 3258.

Language Courses

THE BERLITZ SCHOOL OF LANGUAGES Quick mastery of French, Spanish, German, Italian, Russian or English. Famous Berlitz Conversational Method. Classes day and evening. Native teachers. Call write or phone "Secretary" for Free BOOKLET and to arrange for your Free Trial Lesson. 1115 Connecticut Ave. NAtional 0270

SPANISH SCHOOL OF WASHINGTON Prof. from Spain. Conversational Method. Rapid Progress. 1343 H St. N.W. New Classes Now Forming.

# Music College Plans Courses For Amateurs

## Classes in All Theoretical Subjects Slated; Term Opens Feb. 5.

Adapting its course to needs of amateurs, the Washington College of Music opens Monday, February 5, with classes in all theoretical subjects.

Outlines of study are to be flexible enough to meet the need of individual students, whether they are beginners or persons who wish to resume study.

Edwin Hughes, of New York, guest teacher of piano, will conduct his next teaching session January 27.

Alton Jones, one of Mr. Hughes' best known pupils, who has appeared in New York in recital and as soloist with orchestra, will give a program at Washington College of Music on February 3. Mr. Jones is a member of the faculty of the Julliard School of Music and of Columbia University.

Miksa Merson, of the college faculty, will render a program of piano music at Barker Hall Thursday.

Activities of the first semester have included faculty programs by Emanuel Zetlin, violinist, assisted by Alvin Goodman, of New York; Dorothy Neff Tyler, soprano; William Cameron, harpist; Fanny Amstutz Roberts, Victor Neal, Helen Miller and William Holden, pianists, and Julia E. Schelling, lecturer.

# School Offers Design Course

## Students to Be Trained for Professional Art Work.

The Stuart School of Costume Design and Illustration, 1711 Connecticut avenue, is now registering students for new classes starting February 1. Classes are held every day and on Tuesday and Thursday evenings. The school is entirely devoted to the training of fashion artists and costume designers. Instruction is individual.

Miss Ada Stuart Klein-Peter, the director, is an honor graduate of the New York School of Fine and Applied Arts. Having been a successful designer and illustrator in both New York and Paris, she understands the practical side of this work and plans the course of instruction accordingly.

Both courses are planned to prepare the student to enter the business world as a professional. The development of style ideas and their adaptation to present-day use is stressed in the costume design course. A thorough study is made of period costumes to give the student inspiration for the designing of modern clothes.

Students specializing in fashion art study figure construction, life drawing and painting from various materials and textiles. They are taught to render in color, pen and ink, wash and crayon. Newspaper and magazine layouts and posters for department store use are important parts of the course.

The exhibition of student work on display shows the excellent progress made by this method of individual instruction.

# Devitt Stresses Guidance Plan

## Brown University Official to Speak Tuesday in Series.

Dr. Bruce M. Bigelow, director of admissions at Brown University, will speak at the Devitt School Tuesday. Dr. Bigelow's talk will be one of a series through the school year. Last fall Dr. Charles E. Hill, of George Washington University, spoke of the current European situation; Dr. Coulter spoke on hygiene, and Coleman Jennings, president of the Associated Charities, presented a unique side of the social service work being carried on.

Four instructors have been added at Devitt this year. The school has associated itself with the Educational Records Bureau and the Cooperative Test Service and is following a guidance program in accord with the policies of these Nationally known organizations.

A lower school for younger boys has been inaugurated under direction of Thomas Clayton. Special classes in preparation for the service academies are maintained. These are entirely separate from the regular courses.

Dr. G. R. Devitt, the president, is actively engaged in the management of the school and his long experience and success offer a further inducement to those seeking special preparation in a fully accredited school.

# Roosevelt Tariff Policies Attacked

New York, Jan. 20 (AP).—The tariff bargaining proposals and reciprocity policy of the Roosevelt Administration were called a "tariff-scuttle policy" by William Monro, of Pittsburgh, president of the American Tariff League.

Addressing the annual league meeting, Monro said that "for well over a hundred years we have paid, and paid dearly, every time we abandoned the protective tariff policy, and its abandonment has brought retirement to those who caused it."

The adoption of a reciprocal tariff policy at this time, Monro asserted, "is especially ill-timed in view of the extreme nationalistic policy now a part of the economic program in all the principal foreign countries."

Offers Program

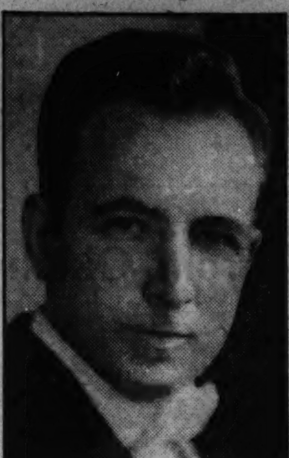

*MISKA MERSON, noted Hungarian pianist, who will present a program at Barker Hall Thursday. Mr. Merson is a member of the faculty of the Washington College of Music.*

# Fifty Courses New This Year At American U.

## Mid-Year Students Aided by Additions to Curriculum.

Fifty new courses will be offered for the second semester at the American University College of Liberal Arts, in addition to the year courses, which began last September. Students, who have not previously attended the college will register January 29.

Special programs of study have been planned to permit students who enter this February to complete their work for the bachelor of arts degree in three and one-half years, the addition of summer school courses making this possible. Courses adapted to the needs of entering students are included in the extensive work offered by the departments of biology, chemistry, economics, education, English, French, German, history, Latin, mathematics, philosophy, political science, religion, Spanish and speech.

The college announces that beginning next fall five full four-year scholarships for men will be awarded. The basis of award will be similar to that of the Rhodes scholarships, which consider four points—first, scholarship; second, character; third, interest in sport, and, fourth, interest in one's fellows and instinct for leadership.

An alumni rally will be held at the college Saturday. Dr. J. M. M. Gray, new chancellor of the university, will speak informally. The program will include a volley ball game between alumni and faculty, a basket ball game between varsity and alumni, and a dance. Ellsworth Tompkins is chairman.

Examinations, which began on Friday, have curtailed social activity at the college for the week. The Jester's Club will hold an informal dance January 29. A faculty party in honor of Dr. and Mrs. Gray is scheduled for February 4.

Miss Ruberta M. Olds, assistant professor of Spanish, is chairman of the banquet committee of the P. E. O. Sisterhood, which will hold a founder's day program at the Mayflower January 22. Mrs. Harlan Randall will sing on the program.

## D. C. Teachers to Hear Dr. George S. Counts

Dr. George S. Counts, associate director of the International Institute, Teachers College, Columbia University, will address Washington school teachers Thursday.

White teachers will be addressed at Central at 3:45 p. m., and colored at Armstrong High at 8 p. m. Dr. Counts is a member of the commission of the American Historical Association which for five years has been investigating the teaching of history and other social studies in the schools of the Nation.

# Peabody Music Courses Ready

## Noted Artists to Appear at Conservatory in Baltimore.

The second term of the sixty-sixth year of the Peabody Conservatory of Music, Baltimore, will open February 1. An increase in enrollment is expected. The Peabody, the oldest and one of the most noted conservatories in the country, has maintained high musical standards and a comprehensive curriculum for professional musicians and teachers and also for students pursuing music as a purely cultural study.

The director of the conservatory, Otto Ortmann, and Miss Virginia Blackhead, preparatory department superintendent, are conducting daily examinations for the enrollment of students for the coming term.

The school will continue the Friday afternoon recitals, one of the oldest series of this kind in the country, in which will be presented such world-renowned artists as Ernest Hutcheson, the Kroll String Sextet, Harold Bauer, Gertrude Kappel, Nathan Milstein and also Baltimore artists and members of the Peabody faculty, Pasquale Tallarico, George Wargo and the Peabody String Quartet, composed of Frank Gittelson, Michael Weiner, George Wargo and Bart Wirtz. Included in the list is the talented young graduate of the conservatory, Virgil Fox, organist, who is now on concert tour.

Other activities of the conservatory are the concerts by the students' orchestra, recitals by advanced pupils and scholarship, degree and diploma recitals of graduating students.

# Utah Senator Gives Seminar

## Lectures at American U. Deal With Politics of Far East.

Dean Clark, of the Graduate School of the American University, announces that Senator Elbert D. Thomas, of Utah, will give a seminar of social and political funuamentals of Far Eastern civilizations.

Senator Thomas is a doctor of philosophy, a student and traveler for several years in the Far East, and at the time of his election to the Senate was professor of political science at the University of Utah. His book on "Chinese Political Thought, 1927," is a standard book on the Far East. He also has publications in Japanese. He is a member of the Senate Foreign Relations Committee.

This course continues a program of the university which was begun with the conference on Far Eastern affairs a few years ago, and was contnued two years past by the course given by Dr. Ogg, of Wisconsin, an authority on political science and the Far East.

The seminar will meet once each week.

## University Director To Visit Seven Schools

Seven secondary schools in Washington will be visited this week by Dr. Bruce M. Bigelow, director of admissions of Brown University.

Dr. Bigelow will visit Central and Western High Schools and St. Albans tomorrow, and McKinley and the Devitt and Sidwell's Friends School on Tuesday. The visits are a part of the annual midwinter trip to secondary schools of the Middle Atlantic States by Mr. Bigelow and are in accordance with a policy of Brown University to promote and maintain closer cooperation between schools and the university.

# Talk on State's History Today

## Lecture on Maryland Is One of Series; Term Now Ending.

The Immaculata Seminary, Nebraska and Wisconsin avenues, will open its second semester February 5. In the Junior College a full academic course of freshman and sophomore subjects is supplemented by unusual opportunities in French, Spanish and German, and by a two-year secretarial course.

The honor roll for the year's scholastic work includes: First place, Ruth Simon; second, Evelyn Pacini; third, Reba Harden; fourth, Adele Owings. For leadership in extra curricular activities, first place was merited by Margaret Dunworth, chairman of the annual college prom; second, Ruth Simon, president of the International Relations Club; third, Anne Jennings Hemelt, freshman social chairman; fourth, Eleanor Neale, advertising manager of the school paper, The Carillon; fifth, Mary Joseph Kelly, prefect of the sodality. Honorable mention was won by Ulrica Donohoe, Reba Harden, Ruth Gallagher, and Alice Keegan.

In the illustrated lecture on the early history of Maryland by Paul Wilstach, in the school auditorium today at 3 o'clock, William J. Neale, a descendant of the famous Capt. James Neale, of Colonial Maryland, and a member of the family which gave an archbishop to the see of Baltimore and four Jesuit missionaries to early Maryland, will introduce the speaker. Members of the sophomore class will be ushers. The series of school programs in connection with the Maryland Tercentenary opened with a literary program November 22.

Tryouts are taking place this week for the cast of the fourth-year play, "Dorothy Vernon of Haddon Hall," to be given under direction of Miss Pauline Oak, head of the department of oral expression, about April 1. A pageant with a cast from the Junior College will be held later.

## Prince Georges Classes Tax School Facilities

Adult night classes for the unemployed in Prince Georges County are creating a demand greater than the facilities available, according to Superintendent of Schools Nicholas Orem.

One hundred and fifty men and women already are enrolled in schools at Mount Rainier, Bowie and Laurel, while 350 colored adults are attending classes in various sections of the county. Approximately 150 additional white and 200 colored applications have been filed and these will be placed as rapidly as teachers can be obtained.

# Lucas Will Direct Negro Benefit Ball

## McDuffie and Wife Guests at President's Fete.

M. Grant Lucas, president of the Columbian Education Association, has accepted chairmanship of a reception committee of colored citizens who will unite in giving a ball in celebration of President Roosevelt's birthday, January 30, as a benefit for the Warm Springs Foundation.

Associated with him as treasurer is W. H. C. Brown, conservator of the Industrial Savings Bank. Mack D. Rowe is general chairman in charge of the movement among colored people, and Mrs. John Allan Dougherty is chairman of the local committee.

Irving McDuffie, presidential valet and masseur, and Mrs. McDuffie will be special guests on this occasion.

Seminar Lecturer

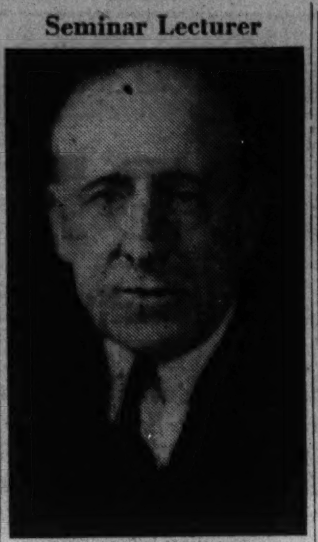

*SENATOR ELBERT D. THOMAS, of Utah, who will give a seminar of social and political fundamentals of Far Eastern civilizations at the American University Graduate School once each week during the coming semester.*

# Codes Course Will Be Taught In Law College

## Trade Regulation Covers Broad Modern Field of Industry.

Washington College of Law will continue examinations this week, closing the first term. The new semester will begin Monday, January 29, when new subjects will start in both day and evening divisions.

Students will be offered a course in trade regulation, including unfair competition and other phases of industrial property law. Dr. James L. Brown, chief of the Industrial Property Section in the Bureau of Foreign and Domestic Commerce, will give the course. This broad field of law is important not only to the lawyer, but to those engaged in modern business enterprises, and gives an understanding of the remedies for unethical trade practices, as well as the common law and statutory provisions on the subject. The course will cover not only the laws of this country dealing with unfair competition and trade regulation, but also laws of foreign countries and international treaties and conventions embracing these subjects. Some time also will be devoted to the national industrial recovery act and provisions of the codes of fair competition which have a bearing on this matter.

The annual banquet will be held February 10 at the Mayflower Hotel. As usual, the arrangements are in charge of the junior class of which Miss Charlie B. Griggs is president.

The second meeting of the Patent Alumni Association was held at the college Friday evening. "The Law of Plant Patents" was discussed, and the speakers were Robert S. Allyn, patent attorney of New York City; Robert C. Cook, editor of Journal of Heredity, and Harry C. Robb, local patent attorney. Richard R. Trexler, president of the association, presided.

# Friends' School Near Term End

## Carpentry and Choral Work Are Popular Innovations.

Sidwells' Friends School will begin the second term of its fifty-first year February 1. The curriculum has been increased during this year by a course of typing in the upper school, under direction of Mrs. Dorothy D. Dowd, a graduate of the Washington School for Secretaries. The course is optional and has proved popular.

For all the grades, afternoon extension courses in carpentry have been started under supervision of Henry Stanton, a George Washington University graduate, and a student in the G. W. U. School of Engineering.

During the winter, gymnasium work is being carried on both in the city and at the suburban gymnasium at 3901 Wisconsin avenue. In the spring, the outdoor sports will be resumed on the 16 acres of grounds at the suburban school.

The Friends School choral study group, under direction of Dr. Robert H. Harmon, gave a radio program recently and will give another during the spring.

BAR REVIEW COURSES
In Preparation for the June, 1934
DISTRICT OF COLUMBIA
BAR EXAMINATIONS
Beginning Monday, Feb. 12, 8:30 p. m. Classes Mon., Wed. & Fri., 8:30 to 10:30 p. m. Terms: Ten Dollars registration fee; balance Fifty Dollars, only if student is successful, payable conveniently. Early registration urged. Classes limited.
Herbert R. Grossman, LL.M., Ph.D.
607 Investment Bldg. NA. 3370

WOODWARD SCHOOL
SPRING TERM BEGINS FEBRUARY 1
An Accredited School for Boys. Exceptional Athletic and Gymnasium Facilities. Sixth Grade Through High School.
1736 G St. N. W. NA. 8250

EVENING HIGH SCHOOL
Co-educational
A Prep School for College
SECOND SEMESTER BEGINS FEBRUARY 1
1736 G St. N. W. NA. 8250

Washington Musical Institute
Incorporated
Washington's Largest Musical School
Under the Direction of
WELDON CARTER, Piano
C. E. CHRISTIANI, Violin
GEO. F. KORTZENBORN, Voice
EDGAR T. PAUL, Voice
EDWIN N. C. BARNES, Music Education
KARL HOLER & HELEN LYON, Harmony
831 18th St. N.W. Met. 2511

Immaculata Seminary
Wisconsin and Nebraska Aves.
SECOND SEMESTER BEGINS FEBRUARY 5
Two-year Junior College Course leading to the Degree A. A.
University Professors
Special Stress on the Cultural and Intellectual Advantages of the National Capital
Secretarial Studies, College Preparatory Course, Four-year High School English Course which now admits to many colleges.
Affiliated to the Catholic University
Accredited by the Middle States and Maryland Association.
MUSIC - - - EXPRESSION - - - ART
Full program of Athletics—Tennis, Archery, Hockey, Basket Ball, Swimming, Riding.

THE LANDON SCHOOL FOR BOYS
(Limited to Fifty Boys)
2131 MASSACHUSETTS AVENUE
1601 22d Street
LOWER SCHOOL
Grades III through VI
UPPER SCHOOL
Forms I through VI
Boarding and Day Pupils
PAUL L. BANFIELD
Head Master
Decatur 3382

Midwinter Beginning
Classes in Accountancy
PACE COURSES
Day Class—Opening Monday, February 5th.
5:30 Evening Class—Opening Monday, February 5th. Meeting Monday, Wednesday and Friday—5:30 to 7:20
7:30 Evening Class—Opening Friday, February 16th. Meeting Monday, Wednesday and Friday—7:30 to 9:20
Midyear entering students have all the advantages of the fall classes plus the advantage of smaller class groups.
Registrations for Advanced Classes are also being received.
BENJAMIN FRANKLIN UNIVERSITY
MEtropolitan 2515 303 Transportation Building, 17th and H Sts. N.W.

The Countryside School
A Modern Country Day School for Boys and Girls
Nursery Through Sixth Grade
A Nature and Activity Curriculum
Special attention given character development and social adjustment. Individual needs studied, followed and corrected.
An ideal setting and environment for the children to develop naturally and normally. Daily contact with pets such as feeding dogs, rabbits, ducks, birds, fish and riding ponies. Modern equipment for development through activity and play.
Hot Luncheons and Transportation Provided.
Lucile L. Miller, Director
9128 Georgia Ave. Silver Spring, Md.
Telephone SHepherd 1674

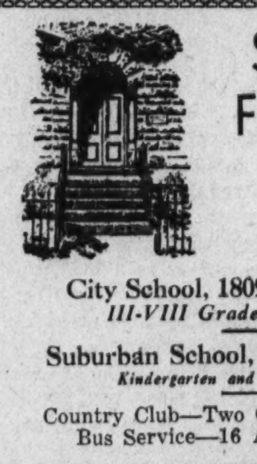
SIDWELLS' Friends School
For Boys and Girls
51st Year
Second Term Begins February 1
City School, 1809-1819 Eye St. N.W.
III-VIII Grades and High School
Suburban School, 3901 Wisconsin Ave.
Kindergarten and Grades I through VI
Country Club—Two Gymnasiums—Swimming
Bus Service—16 Acres of Playgrounds.
THOMAS W. SIDWELL, A. M., Principal
Telephone NAtional 0284

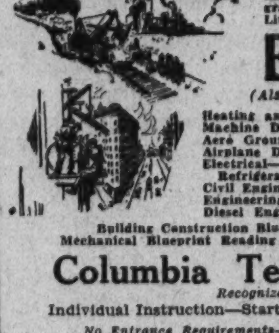
Special Short Courses in All Branches of
DRAFTING
Patent Office, Architectural, Sheet Metal, Mechanical, Structural Steel, Aircraft, Topographic (Maps), Lettering, Electrical, Ship, Lithographic, Landscape.
ENGINEERING
(Also Standard Four-Year Eng. Courses)
Heating and Ventilating
Machine Design
Aero Ground Course
Airplane Design
Electrical—Mechanical Refrigeration
Civil Engineering
Engineering English
Diesel Engines
Air-Conditioning
Steam, Air and Gas Power
Surveying and Mapping
Reinforced Concrete
Building Construction
Radio—Architecture
Structural Steel
Highway and Bridge
Building Construction Blueprint Reading and Estimating
Mechanical Blueprint Reading Aircraft Blueprint Reading
Columbia Technical Schools
Recognized for 24 Years
Individual Instruction—Start Now. Day and Evening Sessions.
No Entrance Requirements—All Instruction Text Furnished.
Send for Drafting or Engineering Catalogue or Call
1319 F St. N.W. Paul J. Leverone, Prin. MEt. 5626
Columbia Graduates in Demand!

Learn to Operate . . .
THE COMPTOMETER
Join Our Class
9 A.M to 4 P.M.
Learn this fascinating, easy and interesting work. Earn more money. Only a few more students accepted. Moderate tuition. Easy payment plan. Individual instruction.
WASHINGTON COMPTOMETER SCHOOL
GEO. D. LANE, Director
343-344 Munsey Bldg. DI. 0503

HICKMAN SCHOOL Of SPEECH and EXPRESSION
New Location, 1228 Eye St. N.W.
Established 1904
A SCHOOL OF SELF-EXPRESSION
Teaching only subjects of practical value in everyday life.
Courses in Self-Expression and Public Speaking for Business and Professional Men and Women, Organization Members, Salesmen, etc. Voice and Speech Training. English (Spoken and Written). Self-Development Courses for Confidence, Poise, etc. The Arts of Expression.
Special Courses for Clergymen, Teachers, Lecturers, Readers.
Also Home Study Courses
Class or Private Instruction, Day or Evening Phone National 9070

COLUMBUS UNIVERSITY
Schools of Law and Accountancy
Evening Courses for Men and Women
LAW DEPARTMENT
Three-Year Course Leading to Degree of Bachelor of Laws
One-Year Course Leading to the Degree of Master of Laws or Master of Patent Law
Classes 6 to 8 P. M.
ACCOUNTANCY DEPARTMENT
Walton Course
Three-Year Course Leading to Degree of Bachelor of Commercial Science.
One-Year Course Leading to Degree of Master of Commercial Science, C. P. A. Preparation.
Classes 6 to 8 P. M.
Second Semester Begins January 29, 1934
Registration Now Open
FOR INFORMATION APPLY REGISTRAR
Office Hours, 9 A. M. to 8 P. M.
1323 Eighteenth Street Northwest Tel. DEc. 3443

National Cathedral School
Resident and Day School for Girls
College Preparatory and General Course
with special emphasis on Music, Art and Dramatics
Lower School at "Beauvoir" and adjacent 13 acres.
Beginners' Class—Grade IV for boys and girls
Grade V—Grade VIII for girls.
MABEL B. TURNER, Principal
Thirty-fourth Year
SECOND TERM BEGINS FEBRUARY 5, 1934
MT. ST. ALBAN Washington, D. C.

THE AMERICAN UNIVERSITY
The College of Liberal Arts
EIGHTY-ACRE CAMPUS
Fifteen Minutes From the Center of the City
The School of Political Sciences
The Graduate School
Nineteenth and F Streets N.W.
At the Heart of the Nation
For Information Write or Phone
THE AMERICAN UNIVERSITY
WASHINGTON, D. C.

FELIX
Mahony's Art School
Day and Evening Classes
Children's Saturday Classes
Our 8-month Professional Fundamental Course fits you to attain a position in Interior Decoration, Costume Designing, Dynamic Symmetry, Color and Commercial Art. Ask for catalog. Life Classes.
Individual Instruction by Mr. Felix Mahony and Staff
Begin February 1—Save three to four months time in tuition
We Teach You to Become an Asset in the
COMMERCIAL ARTS
Visit Our Permanent Exhibition of Student Work
Location Connecticut Ave. at M St.
Mr. Mahony established the National Art School in 1915 and is the originator of the Method of Instruction by professional practicing teachers which the school still uses.
1747 R. I. Ave. NA. 2656
Register Now—New Term Begins February 1st

# RADIO ADDRESS

## of Honorable TOM D. McKEOWN, Member of the United States Congress From Oklahoma

**Mr. McKeown spoke over a network of 16 stations, orginating in the studios of WOL in Washington, and extending from New York City to San Antonio, Texas. These programs coming to you each Wednesday night at 7:45 are under the auspices of the NATIONAL OLD AGE PENSION ASSOCIATION, sponsors of the Nation-wide movement for the Federal Old Age Compensation Act . . . compulsory form of contributory old age security.**

***The Speaker Was Introduced by Dr. J. E. Pope, President of the NATIONAL OLD AGE PENSION ASSOCIATION***

*DR. POPE:*

To my friends throughout America: In fighting for a principle it gives one courage to contact a man who is a veteran warrior for our Cause. We, of Oklahoma, are proud of our entire State Delegation. Especially are we proud of that stalwart, outstanding Member of the National Congress from Ada. Ladies and Gentlemen, it becomes my privilege and high honor to present to you one of God's noblemen, that sturdy and courageous Member of the Congress from the Fourth Oklahoma District, the Honorable Tom. D. McKeown.

●

*MR. McKEOWN:*

Thank you, Doctor Pope. Permit me to say that your unselfish devotion to this great Cause has endeared you to the hearts of Official Washington, and to the Nation. Even those who differ with you in opinion are, nevertheless, forced to admire your courage and sincerity.

●

Ladies and gentlemen, a couple of decades ago if one had suggested old age security in the United States he would have been immediately branded as the reddest of radicals, but today many of the leading men and women in public life are openly advocating legislation for old age security. Among the latter is Mrs. Franklin D. Roosevelt, who recently before a great audience in the Auditorium of the United States Chamber of Commerce, speaking on this subject said "that it is the right of old people who have worked all of their lives and have failed through no fault of their own to make provision, to be cared for in the last years of their lives. We did it at first in what I believe a terrible way, the poorhouse."

In the early beginning of our Colonial life of America there was a great scarcity of labor and good wages were paid compared to wages paid for similar work in the old countries. Immigration companies in England advertised high American wages, there was such a scarcity of labor throughout the Colonial period that it influenced customs and legislation and was the cause of the establishment of securing workers by contract. During this period every effort was made to control labor by legislative action in order to prevent skilled labor from entering the industry of agriculture due to "the abundance of land and the efforts of companies to plant settlers upon it." In the Colony of Virginia the tendency of skilled labor to become farmers was frowned upon and legislated against, declaring "that it was more to the public welfare and the glory of God to hold them to their trade." It is a long trek from those days when labor was scarce to this period when there is no employment for labor and millions of our people out of employment. These conditions have been brought about, as all of us realize, by great economical changes due to several causes. The most brutal practice ever inaugurated in industry was inaugurated in the United States—is the rule put into effect by several industries that no new employe would be employed that was over the age of forty-five years. In other words, forty-five years of age was fixed as the dead-line over which a worker could not pass in the event he lost his position. It is as a chain that binds him to his doom. It is a gruesome, fatal rule inaugurated by greed and maintained by selfishness. It should be abolished and forever banned from American industry. This rule has added tremendously to the necessity for old age security.

There is another great group of people in the United States who are now aged and helpless due to the circumstance over which they had no control. After having spent a long life of thrift and saving, they placed all their savings in securities that have proven worthless or in banks that have failed. There may be no children upon whom they can depend, and find themselves in extreme want depending entirely upon the charity of their neighbors. There are some who have been thoughtless and extravagant in the days when they could work and earn their livings, but have lived the lives of honest, respectable citizens. Old age security should not be limited in its operation to care for the aged, but should also embrace those who are disabled by disease and accident and the unfortunate blind in need.

We have passed humane laws known as workmen compensation acts for the benefit of employes who are injured during their employment. Civil damages have always been recoverable by employes for injuries where injuries were due directly to the negligence of the employer, but thousands of employes who were guilty of contributory negligence or the negligence of fellow servants were denied relief.

Many citizens will inquire why bring up the question of old age security at this time when the revenue is at such low ebb and the Treasury so near empty. The answer is the four years of severe depression in all lines of business has placed an unbearable burden upon the community where those unfortunate people reside. I would not add to the unfortunate burden of the hard-pressed taxpayer, but it is not fair for the generous hearted neighborhood friends and citizens to bear this burden all the years; the selfish should be made to contribute their part to this common burden of the American people. There are a number of ways sufficient money can be found to carry this burden without adding additional weight to the hard-pressed taxpayer.

One day in April, 1928, I returned to my hotel and found my wife very much upset about an experience she had just passed through. She told me that while on the streets of Washington, her attention was attracted by the action of an old couple. The man was looking into a garbage receptacle and he said to the woman, "I do not find anything." My wife turned immediately and inquired if they had lost something and then she learned that they were an old aged couple from a nearby State who had lost their home by foreclosure and having no place to go had come to Washington to find a nephew who lived in the Capital City, and being unable to find him were without funds or food. He was hunting in the can for something to eat. She administered to their immediate needs and secured a temporary place for them. After she told her story I promised I would do my best to prevent this sort of thing and to lend my energy to the cause of bringing a ray of hope and happiness to the aged and helpless in my country.

As early as May 8, 1928, I introduced in Congress a bill authorizing an appropriation for cooperating with the States granting old aged and disabled persons pensions and for other purposes. The committee to which this bill was sent refused to even grant a hearing. That was in the Seventieth Congress, and I followed this again by a bill in the Seventy-first Congress, and it had a similar fate. Again in the first session in the Seventy-second Congress I introduced another bill. In the meantime sentiment for this character of legislation had tremendously grown throughout the United States by the enactment in many States of old age security legislation.

It has been my contention that it would cost the people of this country very much less to provide and care for the aged, the disabled and the needy blind through a system where monthly checks could be sent to them than under the present eleemosynary system whereby there is maintained miscellaneous homes for the aged persons. There are at least 10,037 such private homes caring for 68,659 persons at a total cost of $26,306,477.00; in addition there are 2,183 poorhouses in the United States housing 85,889 persons at an additional cost of $28,740,535.00, or an average of $334.64 a person and with a total investment exceeding $150,000,000.00.

The old age security bill that I sponsored did not interfere in any way with the various organized private homes. An old age security law properly administrated would not encourage the people to abandon thrifty habits, but would assure them contentment and longer lives. It is incomprehensible to me that very many of our people would abandon their efforts to make a livelihood and deliberately place themselves in a helpless financial condition. Old age security legislation will encourage the self-respect of the citizens because provision is made that whenever one is able to work and can find employment he must earn as much of his living as he can with the assurance that if his earnings fall below $365.00 per annum that he is guaranteed at least that much to live on.

A system for old age security should not only provide for the immediate care of the aged, the helpless and the needy blind but should make provisions so that oncoming generations can make provision by contribution from their income to their old age security. In other words, I would provide for contributions from all persons under a fixed age, or in other words, extend them an opportunity to contribute to the security of their old age and require their employer where they are wage earners to contribute something to this fund and the Government administer the distribution of the same.

Whenever the citizen arrives at the age of sixty-five years and his circumstances are such as not to require old age assistance he would be permitted to withdraw in a lump sum his savings with the accumulated interest.

If the aged and helpless people are permitted to receive a monthly check they can then go out and bargain for their immediate necessities and this in itself maintains self-respect and eliminates the harrowing worries that shorten their days on this earth.

The need is great and the urge is strong for this legislation and I hope our wishes will be materialized in the near future.

If any of my Oklahoma friends are listening in I wish to say I am working hard and feeling fine—I'll do my best.

I wish to express my thanks to Dr. J. E. Pope, who at the present time is making a great fight for old age security legislation and has many friends in Congress who are with him despite any opposition to his efforts. Good-night.

●

*Herewith is printed the DISNEY BILL, which, with one minor omission, is the POPE PLAN for OLD AGE COMPENSATION as sponsored by the National Old Age Pension Association. This was introduced by the Hon. WESLEY E. DISNEY, Member of the Congress from Oklahoma. As we originally wrote this Bill it carried a provision paying $20 per month to all indigent persons between the ages of 40 and 65, who BY REASON OF MENTAL OR PHYSICAL handicap, are not able to earn a livelihood.*

●

73D CONGRESS
2D SESSION

**H. R. 7019**

**IN THE HOUSE OF REPRESENTATIVES**

*JANUARY 17, 1934*

MR. DISNEY introduced the following bill; which was referred to the Committee on Labor and ordered to be printed.

### A BILL

To provide old-age compensation for the citizens of the United States.

*Be it enacted by the Senate and House of Representatives of the United States of America in Congress assembled, That every person who gives satisfactory proof to the authority hereinafter designated that he or she (a) has reached the age of sixty-five years; (b) has been a citizen of the United States for twenty consecutive years; (c) who is not in receipt of an income from any source of over $360 per year, shall be entitled to receive until death a pension from the United States Government of $30 per month.*

SEC. 2. *That if such a person has other income, then his pension shall be rated in proportion to such income, so his total income, including pension, shall not exceed $360 per annum: Provided, That any amount paid under the provisions of this Act to any pensioner shall be a lien on the estate of said pensioner, the title to which shall automatically pass to the United States of America, and shall be collected by the said Federal Commissioner of Pensions and paid into the Treasury of the United States.*

SEC. 3. *That no person shall be paid a pension under the provisions of this Act until he voluntarily withdraws from the field of competitive earning: Provided, That the occupation of agriculture shall not be hereby deemed as a field of competitive earning where the total area of land so cultivated shall not exceed five acres, and where no products of said five acres are sold or bartered or offered for sale or barter.*

SEC. 4. *The provisions of this Act shall be administered by the Director of Pensions, who shall be appointed by the President of the United States, at a salary of $7,500 per annum, payable monthly, said appointment to be for a term of four years or until removed by the President. Said Director of Pensions shall be empowered to set up machinery and organization for carrying this Act into effect, and for maintaining its administration and for such other purposes as are necessary to carry out the provisions of this Act.*

SEC. 5. *In order to provide sufficient income for the purpose of this Act it is provided that a levy of one half of 1 per centum of all salaries, earnings, income, and so forth, of all persons between the ages of twenty-one and forty-five, inclusive, be paid into the Postal Savings Division of the Post Office Department and to be deposited in a fund designated as the "Old-age pension fund."*

SEC. 6. *That an advisory board be created, said advisory board to consist of the Postmaster General, the Secretary of the Treasury, and the Secretary of Labor, who, in conjunction with the Director of Pensions, shall have the power and authority to scale downward or reduce the tax on earnings to any figure under the specified one half of 1 per centum, provided it is found that a lower rate will be sufficient to take care of the necessary demands upon the pension fund.*

SEC. 7. *The benefits under this Act shall not be granted to any person who has, within five years prior to making application for compensation, deprived himself, directly or indirectly, of any property for the purpose of qualifying for benefits hereunder.*

SEC. 8. *The benefits under this act shall not be granted to any person while an inmate of an insane asylum, eleemosynary institution, or while under penal sentence in any jail or prison.*

●

This Movement Is Sponsored by

## *THE NATIONAL OLD AGE PENSION ASSOCIATION*

**Every Wednesday Night in Washington Over WOL at 7:45**

Society

# The Washington Post

Society

WASHINGTON: SUNDAY, JANUARY 21, 1934 S

# New and Interesting Views of Youngest Members of Capital Society

## Bachelors Take Roosevelt Ball Honor Table

### Lavish Preparations Made for Fete to Raise $2,000,000.

The plans for the "greatest birthday party in American history," are rapidly nearing completion all over the United States, the Capital leading in interest and enthusiasm, because Washington, of all cities in the country, is nearest to its President and his interests. The President's birthday ball will be held at the Shoreham Hotel on the evening of January 30, and Capital society will attend in full force.

The most recent addition to the arrangements for this National movement for endowing the Georgia Warm Springs Foundation for Infantile Paralysis in which the President has the deepest interest, is a Bachelors' Honor Table. The idea was that of Mr. Cornelius Vanderbilt, jr., who is spending several weeks in Washington and actively working for the ball. Mr. Vanderbilt has bought the first seat at the table and it is hoped that his example will be followed in forming such tables in the 5,500 cities throughout the country where the day will be celebrated.

Each member of Mr. Vanderbilt's table has contributed $100. Those who will occupy the table here include Mr. Horace Dodge and Mr. Eliot Farrington, of Detroit; Mr. Arthur Straus, of Chicago; Mr. Walter Chrysler, jr., Mr. A. C. Blumenthal, and Mr. Nicholas Derose, of New York; the Assistant Secretary of the Treasury, Mr. Lawrence W. Roberts; Mr. S. Abbott Magginis, former United States Minister to Bolivia; Maj. John G. O'Brien and Mr. Robert Jackson, of Washington, and Mr. Will Rogers.

*Day to Be Crowded With Events.*

The birthday ball in the Capital will be the climax of a succession of civic, social and entertainment events throughout the day and evening of January 30. It seems that all the world has decided to render honor to President Roosevelt on his birthday. Men and women in all walks of life are joining with organizations of many kinds to see to it that the endowment is raised beyond the shadow of doubt. The endowment is to be $2,000,000, raised in one day.

The birthday ball will be a brilliant affair, outstanding in the history of even the biggest balls of the Capital. Mrs. John Allan Daugherty and a group of women prominent in Washington, assisted by a group of outstanding men, are in charge. The entire first floor of the hotel has been turned over to the committee.

There will be dancing from 10 o'clock on in the west ballroom, and in the main ballroom there will be dancing from 10 o'clock on, except during the concert to be played by the National Symphony Orchestra, conducted by Dr. Hans Kindler.

This concert will be played in the dining room. Tables will be placed for those who may wish to entertain at supper following the concert. There is no supper planned in connection with the ball. Whether the guests wish supper or not, they will be welcome in the dining room for the concert. Assisting Dr. Kindler on the music committee are Mrs. Lawrence Townsend, Mrs. Robert Woods Bliss, Mrs. Tracy Dows and Mrs. Walter Bruce Howe, who have agreed that the concert be possibly a half-hour in length.

*Guests Promised Musical Treat.*

Other entertainment features are carefully guarded as surprises for the guests. It has been disclosed that a succession of orchestras playing both dance and concert music will come from big cities in the East.

Elaborate details for the ball have been worked out by Gen. William E. Norton and the floor committee. The brilliant uniforms and decorations of the Army, Navy and Marine officers, who make up a large proportion of the floor committee, together with the decorations worn by members of the Diplomatic Corps, will add splendor to the scene.

Mr. Ray Baker, chairman of arrangements, has planned for many events of a social nature throughout the city on January 30.

The honor tables will be occupied by patrons and patronesses who have subscribed $1,000 each for the privilege of having one of the ten tables surrounding the box of honor to be occupied by Mrs. Roosevelt and Mrs. Curtis Dall and the members of the White House party. The box of honor and the ten honor tables will be placed in the lounge of the hotel, which will be the center of the activities of the evening, with the palm room on the right; and on the left the main ballroom and the dining room.

*Honor Table List Is Announced.*

The holders of the honor tables are Mrs. Ray Baker, Mrs. Jacob Leander Loose, Miss Helen Lee Eames Doherty, Mr. and Mrs. Julius Forstmann, Mr. and Mrs. James L. Ward, Mr. Frederick Prince, Mr. Myron Taylor, Mr. Pierre du Pont, Mr. A. B. Whiteside, and the Bachelors.

Among others who have already taken tickets for the ball are the Ambassador of Belgium, Mr. Paul

Continued on Page 2, Column 1.

*Above, little Miss Frances Gore Haynes, daughter of Mr. and Mrs. F. Eberhart Haynes.*

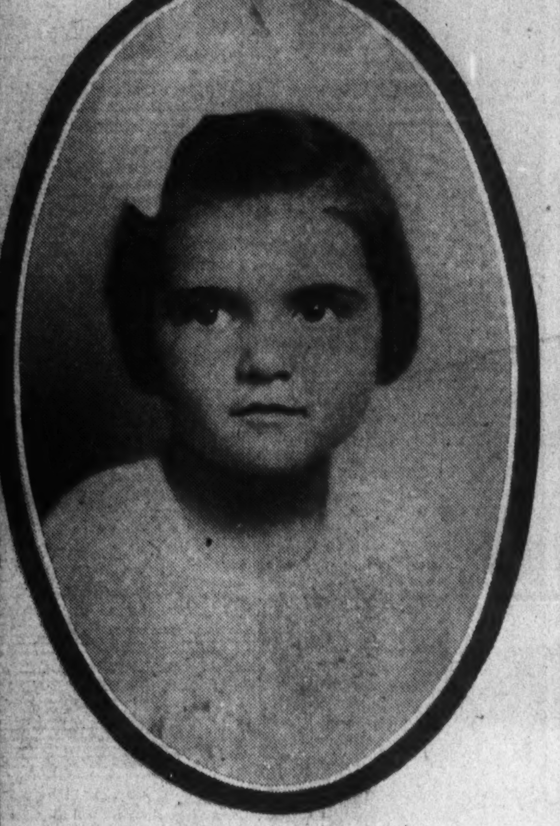

*Above, Betty Warner, daughter of Mr. and Mrs. George C. Warner, jr.*

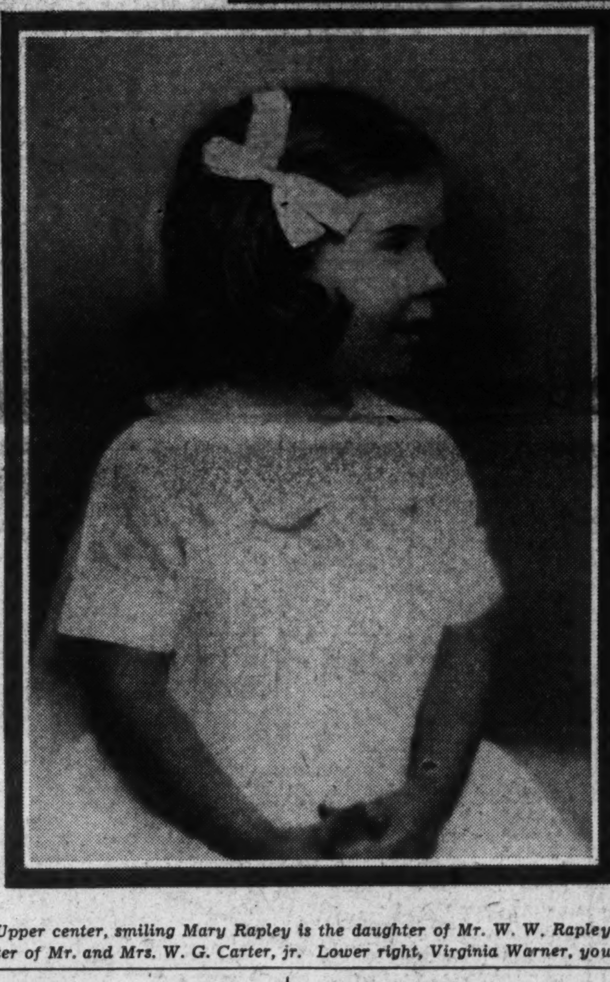

Photos by Benson Weeks.

*Upper center, smiling Mary Rapley is the daughter of Mr. W. W. Rapley, of 2101 Connecticut avenue. Lower left, Ann Carter, winsome daughter of Mr. and Mrs. W. G. Carter, jr. Lower right, Virginia Warner, young sister of Betty Warner pictured above, pensively admires a daisy.*

## Spanish Envoy And Party Plan New York Trip

### Will Attend Philharmonic Concert; Ambassador of Italy Departs.

The Ambassador of Spain and Senora de Cardenas will leave Washington Friday evening for New York, where they will remain several days. They will be accompanied by the latter's brother-in-law and sister, Mr. and Mme. Auffmordt. While in New York they will attend the New York Philharmonic Symphony, which will be conducted by Mr. Toscanini.

Countess Mignano, who has been visiting at the embassy, will leave Washington today for New York, where she will give a concert.

The Ambassador of Italy, Signor Augusto Rosso, left Washington yesterday for New York, whence he sailed for a West Indies cruise, and expects to return to the Capital February 6. Yesterday morning the Ambassador received Signor Primo Carnera, heavyweight champion of the world, who later had luncheon with the Secretary of Embassy, Signor Giuseppe Tommasi, at the Mayflower Hotel.

*De Laboulayes Hosts At Dinner.*

The Ambassador of France and Mme. de Laboulaye entertained at dinner last evening in honor of their daughter, Mlle. Maria Therese de Laboulaye. Later they attended the dance given by the Undersecretary of State and Mrs. William Phillips, which was given in honor of their debutante daughter, Miss Beatrice Phillips.

The Ambassador and Mme. de Laboulaye will entertain at dinner tomorrow evening at the embassy, in honor of the Apostolic Delegate. They will entertain again at dinner on Thursday evening.

The Minister of Switzerland and Mme. Peter entertained at dinner last evening in the legation, when the ranking guests were the Ambassador of Germany, Herr Hans Luther; the Secretary of the Treasury and Mrs. Henry A. Morgenthau, jr., and the Secretary of Labor, Miss Frances Perkins.

The Minister of Austria and Mme. Prochnik will leave Washington February 12 for New York, whence they will sail February 15, aboard the Conte di Savoia for Austria to spend two months before returning to this country.

The Minister of the Irish Free State and Mrs. Michael MacWhite will entertain at dinner on January 31, in honor of the Postmaster General and Mrs. James A. Farley.

Mrs. MacWhite will be "at home" on Friday in her apartment at the Shoreham.

The Minister of China and Mme. Sze entertained at dinner last evening at the Legation in honor of Dr. T. Z. Koo, general secretary of the National committee of the Y. M. C. A., in China, who is a guest at the Legation for several days.

The Counselor of the Legation of Finland, Mr. Eino Walikangas, who has been appointed Minister to Argentina and Brazil, will go to New York shortly, whence he will sail February 3, aboard the American Legion for South America to assume his new duties.

Mr. Walikangas will be succeeded by Dr. Sigurd von Numers as secretary of the Legation, who will arrive in this country February 9 and will be accompanied by Mme. Numers.

## Republican Women Transfer Luncheon

### League's Affair Tuesday to Be at Mayflower.

The League of Republican Women will hold its formal luncheon Tuesday at 1 o'clock in the Chinese Room, at the Mayflower Hotel, instead of at the league's headquarters on Scott Circle, owing to the great number of reservations being made.

Mrs. Paul Fitz Simons, National committeewoman from Rhode Island, will be the guest of honor and speaker. A program of music will be rendered during the luncheon.

Those who will be present include Mrs. A. H. Vandenberg, Mrs. Russell Harrison, Mrs. Jacob Leander Loose, Mrs. George Thorpe, Mrs. Charles H. March, Mrs. Robert Henderson, Mrs. Vivtor Kauffmann, Mrs. Chase Kennedy, Mrs. E. A. Yost, Mrs. Virginia Hibbert, Mrs. Bruce Baird, Mrs. Wallace White, Mrs. Charles L. Meyers, Mrs. Elizabeth J. Kennedy, Mrs. William B. Willard, Mrs. Henry R. Gower, Mrs. Ralph Hallet, Mrs. John Tabler, Mrs. Joseph Keyes, Mrs. R. L. Hamilton, Mrs. Bessie Edson, Mrs. William N. Hanney, Mrs. Gertrude Notes, Mrs. George B. Hopkins, Miss Mary A. Forness, Miss Rose Eberly, Mrs. Herman Bielefeldt, Mrs. James A. Hoffman, Mrs. E. Brown, Mrs. F. H. Morhart, Mrs. Carl Casey, Mrs. Charles Fairfax, Mrs. Morris B. Wickersham, Miss Mollie E. Davis, Mrs. Edwin C. Lord, Mrs. J. Erwin Steel, Mrs. E. E. Rolph, Mrs. E. W. Trescott, Mrs. Harry Starr, Mrs. Walter H. Allen, Mrs. Fands, Mrs. Daniel Hastings, Mrs. Perry Heath, Mrs. Edward Everett Gann, Mrs. Herbert Stetson, Mrs. W. J. Bickery, Mrs. Mead Moore, Mrs. Smith Hempstone, Mrs. Charles Millard, Mrs. E. Galligher, Mrs. Dillar F. Droff, Mrs. M. W. Dawley, Mrs. Edward Dyer, Mrs. A. A. Sargent, Mrs. Goodwin Ordway, Mrs. N. Nock and Mrs. J. H. Branson.

## Miss Sally Hews Phillips Wed To Mr. Robert W. McClenahan

### Bride's Father Officiates at Rites in Church of Epiphany.

The marriage of Miss Sally Hews Phillips, daughter of the Rev. Dr. and Mrs. Ze Barney Phillips, to Mr. Robert Wallace McClenahan, of Philadelphia, son of Dr. Robert Stewart McClenahan, dean of the American University in Cairo, Egypt, and Mrs. McClenahan, took place yesterday at noon in the Church of the Epiphany, with the bride's father officiating at the ceremony.

The church was simply decorated with potted ferns. Easter lilies and tall lighted candles were on the altar.

The bride wore a gown of heavy ivory satin, made on medieval lines, and the rare old Point de Viennese lace veil, which has been in the family for generations, was held in place by a chaplet of pearls. She carried a small bouquet of orange blossoms and lilies of the valley and an ivory covered prayer book, which had been used by her mother and sister.

*Mrs. Guido R. Perera Matron of Honor.*

The matron of honor was the bride's sister, Mrs. Guido R. Perera, of Boston, who was gowned in blackberry moss crepe, with a velvet hat and muff to match. The bridesmaids were Mrs. Orville King, of Chestnut Hill, Pa., sister of the bridegroom; Miss Dorothy Lawrence, of Boston; Miss Rosalie Cheney, of New York; Miss Christine Frazier, of Chestnut Hill, Pa.; Miss Olivia Stokes and Miss Sally Harrison, of Washington, all of whom wore gowns of Alice blue moss crepe, made on the lines of the gowns of the maid of honor, with velvet hats and muffs to match.

Dr. William U. McClenahan, of Chestnut Hill, Pa., brother of the bridegroom, served as best man, and the ushers were Mr. John McClenahan, brother of the bridegroom; Mr. Guido R. Perera, of Boston; Dr. Orville King, of Chestnut Hill; Mr. John Wright, Mr. H. I. Brown, Mr. William C. Hamilton, jr., Mr. Sidney MacKenzie and Mr. Richard K. Stevens, all of Philadelphia; Mr. Henry Guthrie, of New York, and Mr. Julian Greene, of Washington.

Following the ceremony a buffet breakfast was served at the home of the bride's parents for the members of the family, the bridal party and the out-of-town guests.

*Start Wedding Cruise To West Indies.*

After the breakfast Mr. McClenahan and his bride left for a West Indies cruise, the latter wearing an amethyst moss crepe dress with a hat to match and a mink coat. On their return they will make their home in Chestnut Hill, Pa.

Among the out-of-town guests were Mrs. William Baum, of Chicago; Dr. Thomas S. Phillips, of Springfield, Ohio, uncle of the bride; Dr. and Mrs. Charles Gilmore Kerley, of New York; Mr. and Mrs. Gino L. Perera and Miss Mary Thacher, of Boston; Mrs. John Wainwright, of Newport, R. I.; Mr. and Mrs. John Van Norden, of Scarsdale, N. Y.; Dr. and Mrs. C. N. Watson, of Philadelphia; Mrs. Charles Linthicum, of Baltimore; Dr. and Mrs. Sidney Quarrier, of New York; Mr. and Mrs. J. Allison Scottt, of Philadelphia; Dr. Frederic Fleming, of New York; Mrs. Herbert Phelps, of New York; Mrs. Hudson Elliot Bridge, of St. Louis; Mr. and Mrs. John Winterstein, of Chestnut Hill; Mr. and Mrs. Andrew B. Young, the latter formerly Miss Olive Sherley, of Washington, and Mr. and Mrs. John M. Carter, the latter the former Miss Elise Alexander, of Washington.

## Goodwins Hosts At Dinner-Dance

### Representative Greenway and Others Honored.

Judge and Mrs. Clarence Goodwin entertained at dinner last evening at the Chevy Chase Country Club in honor of Representative Isabella Greenway and her son-in-law and daughter, Mr. and Mrs. James Breasted, jr., and Dr. James Breasted, of the Chicago Oriental Institute.

Guests included the Minister of Finland, Mr. L. Astrom; the Minister of Austria and Mme. Prochnik, Mrs. Harold Ickes, wife of the Secretary of the Interior; the Assistant Secretary of War and Mrs. Harry Woodring, Lady Lister Kaye, Mr. J. F. T. O'Connor, the former Secretary of War and Mrs. Patrick J. Hurley, Mrs. Harry Baxter, daughter of the Secretary of War and Mrs. George H. Dern; Miss Grace Roper, daughter of the Secretary of Commerce and Mrs. Daniel C. Roper; Baron and Baroness Von Redlich, Maj. Gen. George O. Squier, U. S. A., retired; Brig. Gen. William E. Horton, U. S. A., retired; Mrs. Grainger Blair, Mrs. Edward Bennett, Mr. and Mrs. Louis Owsly, Mr. and Mrs. Adlai Stevenson, Miss Marie McIntyre, Miss Ruth Tuckerman, Miss Mary McDowell, Mr. James Dern and Mr. William Dern, sons of the Secretary of War and Mrs. Dern; Mr. Herschal Johnson, Mr. William Kelly, Mr. and Mrs. Wayne Chatfield Taylor, Mr. Cornelius Vanderbilt, Mr. Moran McConihe, Mr. and Mrs. Demerast Lloyd and Mr. William O'Dell, of Chicago, and Mr. James H. Howard, of Lost Angeles, Calif.

Among those who joined the Goodwins' party after dinner for the dancing were the Minister of Canada and Mrs. William Duncan Herridge, Senator Arthur Capper, Mrs. Henry Latrobe Roosevelt, wife of the Assistant Secretary of the Navy, and her house guest, Mrs. George Miller, of California.

## Iturbi, Visitor At White House, Gives Concert

### Pianist Offers Program in Constitution Hall This Afternoon.

The President today will have as his guest at the White House Mr. Jose Iturbi, pianist, and his daughter, who will arrive in Washington today, and this afternoon will give his concert at Constitution Hall.

The Secretary of State, Mr. Cordell Hull, accompanied by Mr. Hugh S. Cumming, jr., will arrive in Washington this morning from Florida, where they stopped en route from Montevideo.

Mrs. Hull, who is coming from the South on the Santa Barbara, will arrive in the Capital later in the week.

Mrs. Henry A. Morgenthau, jr., wife of the Secretary of the Treasury, will be "at home" on Wednesday from 4 until 6 o'clock.

Mrs. Morgenthau will be the honor guest at a luncheon of the National Capital division of the Woman's National Farm and Garden Association at the Washington Golf and Country Club on Thursday. Following the luncheon an informal talk on the work being done at Ambler College will be given by Mrs. Fay M. Stockwell, sister of Dr. Henry Noble McCracken, president of Vassar College, of which Mrs. Morgenthau is an alumnus.

*Air Corps Chief Honors Secretary Dern.*

The Secretary of War and Mrs. George H. Dern will be the guests of honor at a dinner to be given tomorrow evening by Chief of the Army Air Corps and Mrs. Benjamin D. Foulois.

The Postmaster General, Mr. James A. Farley, left the Capital Friday evening for New York, where he joined Mrs. Farley, who returned to their home there earlier in the day.

The Postmaster General will return to Washington tomorrow.

The Secretary of the Interior and Mrs. Harold Ickes will have as their guests for a week Mrs. Alfred Tyler, who will arrive in Washington this morning from her home in Evanston, Ill.

The Secretary of Agriculture and Mrs. Henry A. Wallace had as their guest last week the Secretary's sister, Mrs. Angus McLay, who left yesterday for her home in Detroit.

*Secretary Roper Speaks At Philadelphia.*

The Secretary of Commerce, Mr. Daniel C. Roper, returned early yesterday from Philadelphia, where last evening he was the guest speaker at the dinner given by the Philadelphia Real Estate Board.

Among the representatives who took up their residence at Wardman Park Hotel last week for the duration of the session were Representative Prentiss M. Brown, of St. Ignace, Mich., and Representative and Mrs. Fred M. Vinson and their family, of Ashland, Ky. Mrs. Frederick J. Sisson joined Representative Sisson. Former Representative William E. Hull and Mrs. Hull, of Peoria, Ill., stopped for a few days at Wardman Park.

Mrs. Dennis Chavez, wife of Representative Chavez, will entertain the members of the "Seventy-Second Club" at luncheon on Thurs-

Continued on Page 3, Column 1.

## Von Wuthenau Puts Paintings On Show Today

### Capital Friends Unaware of Diplomat's Propensity With Brush.

By Evelyn Peyton Gordon.

The enterprising young diplomats who come and go in the Capital are continually surprising their friends with erstwhile unknown talents, long concealed from even their intimate friends, or suddenly gathering together a small group to exhibit, with pride, a collection of rare paintings, silver or china, picked up, over a period of years, in various countries of the world.

These modest young men are loath to let the world know about their pet hobbies, but frequently their success is such that the collection, or talent, becomes public property, and then Washington feels a thrill of pride in her "visiting children."

Young Herr Alex von Wuthenau is the latest recruit to these ranks. Von Wuthenau has recently been transferred from his post in Washington where he has served for several years as third secretary of the German Embassy, to the foreign office in Berlin, and during a brief leave of absence, has gathered together a number of his paintings which he will show at the Contemporary Arts Gallery in New York at a special exhibit opening today and continuing through February 3.

**An Interesting Collection.**

All but the most intimate friends of the young diplomat will be amazed at his artistic propensities, few acquaintances having known of his talent, but the collection, though comparatively small, is very interesting.

Three years ago when asked what he would like for Christmas, Herr von Wuthenau childlishly demanded a box of paints, and immediately began his work. The quaint, old houses in Georgetown attracted the novice artist, who had been interested in architecture for many years without making a study of it. The first water colors which he did were of the old houses, many of them mere shacks which had not fallen into the hands of the renovators, who have made Georgetown so popular.

Frequently, von Wuthenau wandered through alleys of Georgetown looking for something "different," and when he found it seated himself on the nearest thing handy, be it a chicken coop or broken box, and worked quickly.

The collection, which now includes 28 pictures, is divided into two groups: The first water colors done in Washington and near here; several done in New Mexico, and one of the old Decatur house in Georgetown, now occupied by Mr. and Mrs. Franklin Mott Gunther. Miss Katrina McCormick is the proud owner of a picture of a part of her place in Virginia, and entitled "Dead Tree Farm."

**Scenes in Germany.**

There are two pictures painted aboard the S. S. Columbus, during a voyage to Germany, and the second group is of scenes in Germany, done in oils. Herr von Wuthenau became interested in the use of oils during a summer vacation spent in his native country, and one of these pictures, "The Castle of Werenwag," home of his counsin, Prince Fuerstenberg, now belongs to Mr. Duncan Phillips.

The home of the parents of the young artist, "Hohenthurm," in Saxony, provides interesting material for another, and the "Garden in Tutzing," home of the former Ambassador and Frau von Prittwitz und Gaffron, makes another lovely painting, while the monastery at Ettal, where Von Wuthenau went to school, is the subject of another canvas.

Herr von Wuthenau returned from a vacation in Germany this fall, and left almost immediately for a trip through the West. While in Santa Fe, N. Mex., he became interested in the art of that part of the country, where the Spanish and early American influence is seen in the work of the Indians. In the ancient Cathedral of Santa Fe, he came across an old "reredos" in the sacristy of the church. The date of the old stone altar screen is about 1750, and the piece represents the earliest American stone carving done by white people; a procession of saints finely carved in a lacey pattern.

**Origin Remains Unknown.**

Upon inquiry it was found that the origin of the carving was unknown, but the strong Indian influence in the work leads to the belief that it was made by Indians, converted to the Catholic faith, as an offering to the cathedral. Mrs. William Corcoran Eustis, who spent last winter in Santa Fe, was also interested in the "reredos," and lamented the fact that such a beautiful piece of art should be wasted in the sacristy of the church, when with a little remodeling of the sanctuary, it could be placed as a handsome altar screen for the beautifying of the edifice.

Both Mrs. Eustis and Herr von Wuthenau are working to promote the idea of restoring the carving to its original place.

The Counselor of the Ministry of Foreign Affairs for the government of Manchoukuo and Mrs. George Bronson Rea entertained at tea for a company of 30 in their apartment at the Shoreham yesterday.

# Cabinet Ladies To Be Sponsors For Bal Boheme

### With Mrs. Roosevelt, Will Attend Gala Event on Circus Theme.

The box of honor at the Bal Boheme of the Arts Club of Washington on Shrove Tuesday night, February 13, at the Willard will be reserved for the First Lady, chief patroness for this season's bal, and members of the White House family who are expected to be present on this colorful occasion.

Flanking this box of honor will be another box, to be occupied by the ladies of the Cabinet, who have accepted the invitation to be patronesses for this brilliant event.

Mrs. Henry Morgenthau, jr., Mrs. Homer S. Cummings, Mrs. James A. Farley, Mrs. Claude A. Swanson, Mrs. Harold L. Ickes, Mrs. Henry A. Wallace, Mrs. Daniel C. Roper and Mrs. Henry T. Rainey will attend the ball, as will many other prominent women in official circles and art life of Washington.

The executive committee of the bal, which includes Miss Anne Abbott, Mr. Hugo Inden, Mr. William I. Deming, Mr. Henry Jay Staley, Mrs. Theodore J. Pickett, Dr. Hans Kindler and Mr. Charles Bittinger, president of the Arts Club, will occupy a box near the box of honor. Judges of costumes, five well-known artists, will have another box.

Awards this year will be two prizes for the costumes most appropriate to the theme of "The Circus," and a third prize for the most amusing costume, regardless of theme.

Mrs. Theodore J. Pickett is chairman of patronesses and boxes for the ball, and Mrs. Ridgely Chapline is chairman of tickets which may now be had at the Arts Club, and later will be available at leading hotels.

This season the supper will be served in the dining rooms on the main street floor of the hotel, leaving the small ballroom free for the side show which, under the direction of Harold Allen Long, will be a diverting feature, entirely apart from the magnificent circus pageant of the Bal itself.

Mrs. Maud Howell Smith is chairman of personnel for the circus procession, and Mrs. William J. Peters is chairman of the pageant, which has been devised and arranged by Mr. Hugo Inden and Miss Anne Abbott. Artists, dancers, actors and other well-known Washingtonians will take prominent roles in the cirus, which is to be replete with all the joys of that popular American amusement and the "big top" with three rings.

# Keystone Society Dance Wednesday

### Pennsylvanians Will Hear Program at Willard.

The Pennsylvania Society will have three of its past presidents—Representative Clyde Kelly, Representative George P. Darrow and Judge J. Russell Leech—as guests of honor at its first dance of the year, to be held at the Willard Wednesday evening.

Thomas H. Richardson, of Williamsport, Pa., a noted humorist and sportsman, known as the official jester of Connie Mack's Philadelphia Athletics, will be the headliner on the program, and his famous quartet will accompany him. Three hours of dancing will follow the entertainment.

The president, Representative Robert F. Rich, invites all Keystonites in Washington to join the society. The secretary is A. M. Gulick, 1111 New House Office Building.

Vice presidents are: Robert S. Regar, J. Russell Leech, Representative James Wolfenden, Representative George F. Brumm, Representative J. Howard Swick, Representative J. Roland Kinzer, Representative Harry L. Haines, Mrs. Harry K. Daugherty and Miss Mary Ann Skinner.

Mr. and Mrs. Richard Chew Zantzinger, of Hyattsville, Md., announce the engagement of the former's sister, Miss Marie Louise Zantzinger, to Mr. William B. Hill, of Hyattsville, Md. Miss Zantzinger is the daughter of the late Mr. and Mrs. Otway B. Zantzinger, of Hyattsville.

Mrs. Paul Broida and her baby daughter, Stephanie Ann, of Parkersburg, W. Va., are visiting Mrs. Broida's parents, Mr. and Mrs. David Sanger.

Mr. and Mrs. Albert Steinem have as their house guest Mrs. David Wilkus, of Detroit.

# Bachelors Support Roosevelt Ball

Continued from Page 1.

May; the Minister of Finland, Mr. L. Astrom; the Minister of Paraguay and Mme. Bordenave; the Minister of Venezuela, Dr. Manuel Arcaya; Lady Lindsay, wife of the Ambassador of Great Britain; Mme. de Laboulaye, wife of the French Ambassador; Mme. De Bianchi, wife of the Portuguese Minister, and Mr. F. D. G. Osborne, Counselor of the British Embassy; Mr. Justice and Mrs. Willis Van Devanter, Secretary of the Navy and Mrs. Claude Swanson, the Assistant Secretary of State, Mr. R. Walton Moore; Mrs. Wilbur Carr, Maj. Gen. George S. Simonds, Admiral and Mrs. Walter Gherardi, Col. M. Robert Guggenheim, Chief Justice Alfred A. Wheat.

Also Baron and Baroness van Breugal Douglas, Dr. George F. Bowerman, Misses Connolly, Mrs. Charles C. Glover, Miss Bell Gurnee, Mrs. U. S. Grant 3d, Mr. William Phelps Eno, Mrs. J. M. Helm, Mrs. Robert Lansing, Mrs. Brewster Marwick, Mr. and Mrs. George Hewitt Myers, Mr. Carroll Merriam, Mr. Edward F. McGrady, Mr. Harry W. Musselwhite, Mrs. N. G. Newlands, Mr. Frank B. Noyes, Mr. John Henry Purdy, Mr. Lawrence W. Robert 3d, Mrs. Symonds, Miss Julia Strong, Miss Alice M. Triggs, Mrs. Edwin M. Walson, Mrs. H. Lee Washington, Mrs. W. W. Wright.

# A New Portrait of the First Lady

Harris & Ewing Photo.

*MRS. FRANKLIN DELANO ROOSEVELT,*
*in a new and interesting picture, the first to be made in the White House.*

# Women's City Club Dinner Thursday

### Miss Richards to Address Current Events Group.

Miss Janet Richards will be the guest of honor and speaker at a dinner to be given at 6:15 o'clock Thursday evening, under auspices of the current events section of the Women's City Club, at the club house, 736 Jackson place. Since there is a waiting list for reservations, members have been invited to come in for the talk after the dinner.

Among those making reservations are Miss Julia E. Coonan, Mrs. A. R. Hodgkins, Miss Alice M. Heaven, Mrs. William Lee Corbin, Mrs. Paulina B. Sabin, Mrs. Roger Shale, Miss Mary Gott, Mrs. Laurence Fortune, Miss Elva McNamara, Mrs. A. B. Allen, Mrs. Katharine Staves, Miss Carolyn Demeritt, Miss Martha Eads, Miss Loretta Barnes, Mrs. William C. McSparren, Mrs. A. W. Ray, Miss Elsa Donaldson, Miss E. Pearle Jencks, Miss E. Kensett Vail, Miss Margaret Vail, Miss May Belle Raymond, Miss Jessie G. Lane, Miss Alice Marlow, Miss Mary Black, Miss Charlotte Carmody, Miss Aldena Barrington, Mrs. Clifford J. Beadle, Mrs. Anna Farrar, Mrs. Grattan Kerans, Miss Catherine J. Durham, Mrs. Viola M. H. Baker, Miss Julia E. Lehman, Mrs. Martha A. Swift, Miss Etta Austin, Miss Flora C. Schuldt, Miss Lucie Bernhard, Mrs. R. H. Keller, Miss E. Fausnaugh, Mrs. A. G. Dodge, Mrs. B. L. Owens, Mrs. A. B. Stewart, Mrs. D. Hugh Mathews, Mrs. F. G. Stewart, Miss F. W. Layton and Miss Ethel Daniels.

Mrs. Consuela Andrew Seoane has as her week-end guests Mr. and Mrs. Worth Hall, of Detroit, and Mr. and Mrs. Allison Freuhof, also of Detroit. Mrs. Seoane entertained at a small luncheon at the Army and Navy Country Club for her guests yesterday.

Mrs. William C. Brown and her daughter, Miss Eleanor Brown, have come from Bala, Pa., and are spending several days at the Shoreham. Miss Brown attended the Georgetown University Prom Friday night.

Mrs. Ernest Harvey Van Fossan, wife of Judge Van Fossan, member of the United States Board of Tax Appeals, will be at home on Monday, January 29, from 4 to 6:30 o'clock.

Mr. and Mrs. Harold Zirkin have as their guests Mrs. Zirkin's mother, Mrs. S. Gerson, and sister, Miss Marjory Gerson, of Oklahoma City. In compliment to the latter, Mr. and Mrs. Zirkin entertained at dinner last evening at the Shoreham.

Mrs. Charles Sherman Elliott will entertain at a luncheon for 24 guests at the Shoreham tomorrow in honor of Mrs. David Kincheloe and her daughter, Miss Jean Kincheloe, of New York City, who are visiting in Washington.

Mr. Louis Bromfield, the author, and Mrs. Bromfield have arrived here from Princeton, N. J., and are at the Wardman Park Hotel.

SUNDAY DINNER
$1.00
Dinner Music
KENNEDY-WARREN
DINING ROOM
3133 CONN. AVE.
ADams 9600
Free Parking for Our Patrons

# Mrs. Berrien at Home For Farewell Tomorrow

Mrs. Frank D. Berrien, wife of Capt. Berrien, U. S. N., will be at home tomorrow afternoon from 4 until 6 o'clock at the Navy Yard. It will be the last at home for Mrs. Berrien before her departure with the captain and their daughter, Miss Betsy Berrien, for Boston, February 1, where Capt. Berrien will be on duty.

### *Miss Lee Engaged To Mr. Lauck.*

Dr. and Mrs. Claude Marshall Lee, of Charlottesville, Va., and Wusih, China, announce the engagement of their daughter, Charlotte Slaughter, to Mr. William Jett Lauck, jr., son of Mr. and Mrs. William Jett Lauck, of The Island, Fredericksburg, Va. The wedding will take place in June.

Mrs. Harold Jacobi, who was the guest of her son-in-law and daughter, Mr. and Mrs. Arthur Marks, jr., have returned to New York.

Mr. and Mrs. Charles Schwartz departed Friday for Hollywood, Fla., for a fortnight.

This evening, at 6 o'clock, a club supper will be given under auspices of the fellowship committee of the Washington branch of the American Association of University Women, at the clubhouse, 1634 I street northwest. Dr. Faith Baldwin, of Bryn Mawr, will be the speaker. Mrs. Jeannette Kelly, director of the South Atlantic section of the national association, also will be a guest.

Mrs. Frederick G. Atkinson, of Minneapolis, will be the guest of honor. She is the national chairman of the million-dollar fellowship fund and was a former vice president of the National Association of University Women.

Miss Dorothy Marks, of Nashville, Tenn., who is spending some time with Dr. and Mrs. Harry Lewis at Wardman Park, has gone to Reading, Pa., to visit her brother and sister-in-law, Mr. and Mrs. Lewis Marks, for several days.

# Maj. Winans Host To Corps Officers

### With Mrs. Winans Gives Dinner at Shoreham.

Brig. Gen. and Mrs. Hugh Matthews, U. S. M. C., were among the dinner guests of Maj. and Mrs. Ross Winans at the Shoreham last evening.

Many of the guests were officers of the Marine Corps.

Among the guests were Col. Percy E. Archer, Lieut. Col. and Mrs. Bennett Puryear, jr., Capt. and Mrs. Floyd W. Bennett, jr., Capt. and Mrs. William M. Radcliffe, Capt. and Mrs. Leland S. Swindler, Capt. and Mrs. Solon C. Kemon, Mrs. Frank D. Creamer, of Parris Island, S. C.; Dr. and Mrs. Manly Michaels, Mr. and Mrs. George C. Cohan, Mrs. Mae Haas and Mr. and Mrs. John D. Erwin.

### *Miss Dunn Engaged To Mr. Pigott.*

Mrs. Arthur Glanville Dunn announces the engagement of her daughter, Miss Hasseltine Dunn, to Mr. Raymond T. Pigott, of San Antonio, Tex., and Washington. The wedding will take place in the early spring.

Mrs. W. Clarence Houghtelin was hostess at a luncheon at the Shoreham yesterday when her guest of honor was her sister-in-law, Mrs. Myra A. Cavanaugh, of Topeka, Kans., who is her house guest.

Among those present were Mrs. James E. Guggenheim, of Pasadena, Calif., who is visiting in Washington before proceeding to Florida; Mrs. Raphael Sherfy, Miss Bertha Sherfy, Mrs. Frank G. Porter, Mrs. Stuart Boyer, Mrs. Fred Rittenour, Miss Lucie Caraway and Miss Adelaide Field.

Mrs. Eugene Katz, who spent several weeks with her brother-in-law and sister, Dr. and Mrs. Melville Fischer, has returned to her home in Chicago.

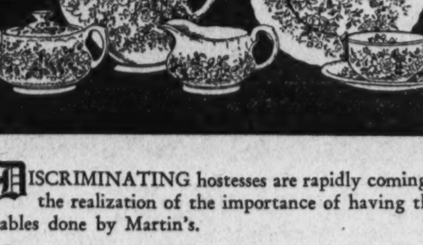

DISCRIMINATING hostesses are rapidly coming to the realization of the importance of having their tables done by Martin's.

The expenditure of a large sum of money is not at all necessary to produce a most charming effect, as evidenced by the above illustrated pattern, "Blue Printemps," which is quite inexpensive, but truly delightful.

A few of the prices follow:

*Dinner Plates* ................ $6.00 Doz.
*Luncheon Plates* ............. 5.00 Doz.
*Bread and Butter Plates* ....... 3.00 Doz.
*Tea Cups and Saucers* ........ 6.50 Doz.

Martin's
1317 Connecticut Avenue
*Just Below Dupont Circle*

# Week's Listing For San Carlo Opera Assured

### Notables Sponsor Return of Company Here January 29.

The San Carlo Grand Opera Company will begin a week's season of opera at the National Theater January 29.

This operatic organization returns to Waashington after a long absence and the local engagement will be under distinguished patronage. Commenatore Fortune Gallo, director of the company, will donate to the Warm Springs Foundation, of Georgia, a percentage of the receipts of the entire week as a tribute to President Roosevelt.

Among the prominent Washingtonians who have consented to act as patrons and patronesses are: The Turkish Ambassador, Mr. Ahmet Muhtar; the Brazilian Ambassaador and Mme. de Lima e Silva, the Argentine Ambassador and Senora de Espil, the Italian Ambassador, Signor Augusto Rosso; the Swiss Minister and Mme. Peter, the Austrian Minister and Mme. Prochnik, the Rumanian Minister, Mr. Charles Dairla; the Venezuelan Minister and Senora de Arcaya, the Chinese Minister and Mme. Sze, the Charge d'Affaires of the Japanese Embassy and Mme. Toketomi, Mrs. Gilbert Grosvenor, Mrs. Lawrence Townsend, Mrs. John Allan Dougherty, Dr. and Mrs. Hans Kindler, the Assistant Secretary of State, Mr. Walton Moore; Mr. William Phelps Eno, Count and Countess Raoul d'Adhemar, Mrs. Gibson Fahnestock, Mrs. John Philip Hill, Mrs. E. Brooke Lee, Mrs. Gilbert M. Hitchcock, Mrs. Marshall Langhorne, Mrs. Wilmer Bolling, Mrs. Randall Hagner, Mr. and Mrs. Raymond Baker.

Col. Henry May, Mrs. Joseph Washington, Mrs. Casanova Lee, Mrs. Joseph E. Davies, Mr. Jefferson Patterson, Mrs. Robert Hinckley, Mrs. Augustus C. Downing, Mrs. George H. Calvert, jr., Sir Wilmot and Lady Lewis, Brig. Gen. William E. Horton, Mr. Coleman Jennings, the Rev. Dr. Ze Barney Phillips, Mrs. Walter Tuckerman, Maj. Gen. George Owen Squier, Baroness Von Pagenhardt, the Surgeon General of the Army and Mrs. Robert Patterson, the Medical Director of the Navy, Rear Admiral and Mrs. P. S. Rossiter.

Baroness Von Redlich, Mrs. Walter Cummings, Mrs. W. W. Howes, Mrs. Harry H. Woodring, Dr. James F. Mitchell, Dr. and Mrs. Prentiss Willson, Mrs. Bennett Champ Clark, Mrs. Nathaniel Dial, Mrs. William E. Borah, Mrs. Harry F Byrd, Mrs. Pat Harrison, Mrs. Edward Brewer Montgomey, Mrs. Royal T. McKenna, Mrs. William Laird Dunlop, jr., Mrs. Smith Hempstone, Mrs. William Jefferies Chewning, jr., and Mrs. Charrles L. McNary.

Col. and Mrs. James Blyth entertained at dinner at the Wardman Park Hotel Wednesday for eight guests.

# Chipmans Greet Friends At New Residence Today

Mr. and Mrs. George Bowie Chipman will be at home this afternoon from 5 until 7 o'clock at their new home, 2871 Woodland drive. Assisting Mrs. Chipman will be Mrs. Burton K. Wheeler, wife of Senator Wheeler; Mrs. Benjamin D. Foulois, wife of Maj. Gen. Foulois; Mrs. Frederick Livesey, Mrs. Vincenzo di Girolamo, Mrs. Earl T. Packer, Mrs. Loy W. Henderson, Mrs. Clayson W. Aldridge and Mrs. Alan D. Morrow.

# Miss Watson, Lt. Rogers Wed In Army Chapel

### Depart on Southern Trip After Reception at Officers' Club.

The wedding of Miss Mary Louise Watson, daughter of Capt. and Mrs. Joel Watson, to Lieut. Gordon Rogers, U. S. A., son of Mr. and Mrs. J. R. Rogers, of Morrison, Tenn., took place yesterday afternoon in the Army War College Chapel. The chapel was decorated with spring flowers and palms and ferns. The ceremony was performed by Chaplain Ralph C. Deibert before an altar lighted by tall tapers.

The bride was given in marriage by her father. She was wearing a gown of white satin, made on long flowing lines with a court train and a bateau neckline. The sleeves were close fitting with a slight fullness at the shoulder. Her tulle veil was caught into a cap of rose point and duchess lace. She carried a bouquet of lilies of the valley.

The matron of honor was Mrs. Julian Kahn, jr., of San Francisco, daughter of Col. and Mrs. John R. R. Hannay, of Governors Island, and daughter-in-law of Representative Florence Kahn, of California. Her gown was aquamarine chiffon, made on long graceful lines, and with a small capelet. She wore a turban of a matching shade and carried an arm bouquet of yellow roses and snapdragons.

Miss Barbara Truby, daughter of Brig. Gen. and Mrs. Albert E. Truby, was the maid of honor. She wore a frock of soft yellow chiffon made on the same style as that of the other attendant. Her bouquet was also of spring flowers.

Lieut. Eugene L. Harrison, U. S. A., of Fort Myer, served as best man and the ushers were Lieut. Albert Watson, brother of the bride, and Lieut. Alexander G. Stone, both of Fort Myer.

Following the ceremony there was a reception at the Officers' Club. The bride and bridegroom were assisted in receiving by Mrs. Watson, who was wearing a gown of pale blue satin, made with a slight train and a jacket effect, and a small close fitting hat af black net and ribbon. She wore a shoulder corsage of gardenias. Later Lieut. Rogers and his bride left on a motor trip through the South. They will be at home at Fort Myer after February 1.

Erlebacher TWELVE-TEN TWELVE-TWELVE F STREET

January Clearance

A complete disposal of all midwinter coats, dresses, suits, sport coats, sportswear, and millinery at the sharpest reductions in our history. Reduced as much as 50%.

..DRESSES..
$8.50 $9.75 $12.50
$14.75 $19.75 up

Fashions for sports, street, afternoon, dinner and formal occasions. The favored materials and colors. Misses', Women's, Half Sizes.

..COATS..
$45 $50 $65
$70 $75 $85 up

Each coat represents the highest standard of fashion, detailed workmanship, fabric and furs. Misses', Women's, Half Sizes.

..HATS..
$2 $3 $5
All Sales Final!

Erlebacher
TWELVE-TEN TWELVE-TWELVE F STREET

JULIUS GARFINCKEL & CO.
F STREET AT FOURTEENTH

WE HAVE JUST RECEIVED

New Shipments of
The Most Extraordinary New Goods

DRESSES . . . LOVELY SOUTHERN WEAR . . . EVENING THINGS . . . COATS . . . ENSEMBLES . . . GREENBRIER SPORTSWEAR . . . HATS . . . SHOES . . . ACCESSORIES

We have yet to see more charming things, and their spirit and unusual style is something you'll appreciate for smartest wear at once . . .

WITH THE GREATEST PLEASURE WE INVITE YOU TO SEE THEM TOMORROW . . .

ADVANCE SHOWING

NEW Spring DRESSES

New dresses arriving daily—among them are beautiful prints, combination and plain.

*Specially priced—*
$13.75 to $19.75

Schwartz
1325 Connecticut Ave.

WOMEN'S SHOP OF THE RALEIGH HABERDASHER

"KNOX"

*Presents the New Spring*

"FIFTH AVENUE"

*Making its debut in quarter sizes and in three distinct head shapes . . . Oval, Long Oval and Wide Oval . . . to conform to the normal variations in head types and coiffures.*

*It is literally a custom hat, and whether you choose it in felt or straw, for tour or travel, it will look just the same on you as it does in the illustration . . . conforming customwise to the head, nestling custom-wise to the hair, preserving the lure of its lines, the spell of its style and the grace of its own youth and yours!*

$7.50

COLORS:
BLACK
BROWN
NAVY
WHITE
BEIGE
GREEN
PASTELS

All Head Sizes

CHARGE ACCOUNTS INVITED

RALEIGH HABERDASHER
1310 F Street

# Sport Events Added for 1934 At Hot Springs

## Fox Gives Hunters Hard Four-Hour Chase at Dunns Gap.

Hot Springs, Va., Jan. 20.—The sports calendar for 1934 at Hot Springs includes, besides the usual golf and tennis tournaments several events of major importance on the new skeet field, constructed last season. The first Virginia State championship will be held there in June, and plans are under way for several other tournaments.

The Bath County Horse Show has been awarded the dates of August 9 and 10 by the National Horse Show Association, and the second annual hunt-race meet of the Bath County hounds will be held the first week of November.

The tennis season will have its formal opening with the spring tournament the week of April 23, followed by the Colony Tournament May 23 to 26. Then will come the Independence Day Tournament, July 2 to 4; the Virginia State Championships, the week of July 23, and the Twenty-second Annual Fall Tournament the week of October 1. Golf starts off with the Dominion Championships the week of April 30, followed by the Middle Atlantic Championship in June, the Father and Son Tournament on August 18, the Tenth Annual Fairacre Cup Tournament September 1 to 3, the Twenty-second Annual Fall Championships the week of October 8, and the Annual Benefit Putting Tournament on October 20.

The live fox hunt on Monday met at Gramercy Farm, Maj. and Mrs. William McKee Dunn's place near Hot Springs. A gray fox led the hunters on a four-hour chase in and about Dunns Gap.

# Berrians to Be Guests At Union Tea Tuesday

Members of the English Speaking Union will entertain at tea Tuesday from 4 to 6 p. m., in honor of Capt. and Mrs. Frank Berrian and their daughter, Miss Betsy Berrian, who will leave shortly for Boston.

The speaker will be Mr. John Garrett, head of the English department of Whitgift School, Croydon, England.

Zeta Chapter of Beta Gamma Phi will entertain members of the Omega Chi and Kappa Sigma Kappa sororities at a "rush" tea to be given in the palm garden of the Shoreham Hotel, this afternoon from 2 to 4 o'clock. The sororities are prospective new chapters. Beta Gamma Phi will also have two new chapters in Philadelphia by spring.

Commander Elliott Buckmaster, U. S. N., and Mrs. Buckmaster, of Boston, are at the Martinique for a short stay.

# Visiting Pianiste White House Guest

Continued from Page 1.

day. This is the first meeting of the club, the members of which are the wives of members of Congress during this session.

Mrs. Chavez is president of the club. Other officers are Mrs. Brent Spence, Mrs. Ewing Thomason, vice presidents; Mrs. Charles Millard, secretary, and Mrs. W. E. Larabee, treasurer.

Representative and Mrs. William E. Richardson have leased a house at 3006 Albemarle street, where they will be for the Congressional season. The house was formerly occupied by Mr. Sprague, who recently resigned from the Treasury.

### *Dancing Party Given For Miss Phillips.*

The Undersecretary of State and Mrs. William Phillips entertained at a small dance in their home last evening for their debutante daughter, Miss Beatrice Phillips.

The Solicitor General and Mrs. J. Crawford Biggs were the honor guests last evening at a dinner given by Col. and Mrs. George C. Thorpe at the Chevy Chase Club. The guests numbered 20.

Maj. Gen. and Mrs. Guy V. Henry, of 2316 Tracy place, are visiting in New York.

Mrs. William Howard Taft was the luncheon guest yesterday of Mrs. Rufus Graves Mather, who, with her husband, is passing the season at the Mayflower.

Others in the company were Mrs. Burton K. Wheeler, Mrs. Charles L. Hussey, Mrs. Henry Alvah Strong, Mrs. Joseph Washington, Mrs. Grattan Doyle, Mrs. Robert Hinckley, Mrs. E. A. Harriman, Mrs. Phillip Smith, Mrs. Whitman Cross, Mrs. George Ferdinand Becker, Mrs. George C. Thorpe, Mrs. Charles D. Lea, Mrs. Clarence M. Goodwin, Miss Laura Harlan, Mrs. Frank Hambleton, Mrs. Tunstall Smith and Mrs. Joseph Colt Bloodgood, of Baltimore; Mrs. Robert Whitney Imbrie, Mrs. Lawrence Meredith Smith and Miss Maud L. Davidge.


**Don't Let Your Hair Go off the Gold Standard to Silver or Gray**

—when our experts in hair tinting can retouch or recolor it to resemble youth's glorious colors.

*The House of Emile Established 1907*

**Emile** Permanent Wave Specialist

1221 Connecticut Ave.
District 3616 to 3621
Chiropody—Turkish Baths—Hair Goods
*Tune in today, "Beautiful Lady" Program WRC, 4:00 P. M.*


# Wife and Sons of Commercial Attache

Underwood & Underwood Photo.

*Mrs. H. O. Chalkley, the attractive wife of Mr. Chalkley, commercial counselor of the British Embassy in Washington, with their two sons, Edward and David, in an interesting portrait study taken in their home on Woodland drive.*

# Kentucky Society To Dance Tuesday

## Members of Congress to Be Honored.

The reception and dance of the Kentucky Society Tuesday at the Willard Hotel will be in honor of the senators and representatives of Kentucky and their wives: Senators A. W. Barkley and M. M. Logan, and Representatives F. M. Vinson, J. Y. Brown, A. J. May, Brent Spence, Virgil Chapman, G. H. Cary, W. V. Gregory, C. R. Carden and Finley Hamilton.

In addition to the above, several other distinguished persons have been invited as honor guests: Mrs. Donner Roosevelt, Senator and Mrs. Nathan L. Bachman, of Tennessee; the Assistant Secretary of War and Mrs. Harry H. Woodring; Representative and Mrs. William E. Evans, of California; Representative Isabella Greenway, of Arizona; Representative Virginia E. Jenckes, of Indiana; Representative J. G. Scrugham, of Nevada; William A. Julian, Treasurer of the United States; former Senator and Mrs. Frederick M. Sackett; Mr. and Mrs. J. Bruce Kremer, of Montana.

The receiving line will form at 9 o'clock.

Representative Isabella Greenway will address the Kentucky Society. Mrs. Greenway, a former Kentuckian, is a classmate and close friend of Mrs. Franklin D. Roosevelt and is well known for her unusual charm and for her ability as a gifted talker.

An entertaining and interesting program has been arranged. During the intermission the society will be entertained by George B. Reid, the one-man minstrel network artist with the National Broadcasting Company.

Mrs. Redwood Vandergrift and Mrs. Albert G. Dodge will be hostesses at a tea given by the Women's City Club at 4:30 p. m. today at the clubhouse. Presiding at the tables will be Mrs. C. H. Howland, Miss Alice T. Stabler and Miss Catherine Melton.

Mr. Guilford S. Jameson will entertain at dinner at the Shoreham on Friday.

M. Robert de Saint Jean, writer and literary critic, will speak on "Andre Maurois," in a program sponsored by the Alliance Francaise, at 4:30 p. m. tomorrow, at the Carlton Hotel. The French Ambassador, Mr. de Laboulaye, is the honorary president of the Alliance Francaise in the United States. Mrs. James Carroll Frazer is president of the Washington group. This will be the third lecture of the season.

Mrs. Ralph Dumbrower, of Richmond, is visiting her parents, Mr. and Mrs. Benjamin Rosenfeld.

Mrs. Babette Mandle and her young daughter, Marjorie, have returned to their home in New York, after passing two months here at Wardman Park.

Maj. and Mrs. Guy W. Chipman will entertain for Mrs. Donner Roosevelt at the Willard before the Kentucky Society dance Tuesday. Their guests will include Miss Marie McIntyre, daughter of Mr. and Mrs. Marvin H. McIntyre; Miss Katherine Evans, daughter of Representative and Mrs. William E. Evans; Miss Virginia Jenckes, daughter of Representative Virginia E. Jenckes; Miss Frances Carden, daughter of Representative and Mrs. C. R. Carden; Miss Sara Ghee Cary, daughter of Representative and Mrs. G. H. Cary; Miss Betty West, daughter of Mr. and Mrs. Millard West; Mrs. Robert O. Young, daughter of Mr. and Mrs. Bruce Kremer; Lieut. Col. R. S. Beightler, Maj. P. R. Faymonville, Maj. H. R. Kutz, Capt. F. V. H. Kimble, Capt. W. C. DeWare, Capt. Henry M. Underwood, Capt. H. B. Smith, Mr. John D. Goodloe, Mr. John C. Fisher, Mr. R. G. Merritt, Lieut. C. K. Gaily, Lieut. T. Griffiss, Lieut. W. K. Gaines, Lieut. H. E. Rosecrans, Mr. Homer Tatum, Mr. Bradford Ross, Mr. Goodman Chase and Mr. Timothy Cantrell.

The box party of Mrs. Mattie Wyatt Porter at the Kentucky Society dance Tuesday will include: Representative and Mrs. W. V. Gregory, Representative Brent Spence, Representative Virgil Chapman, Representative Finley Hamilton, Representative John Young Brown, Lieut. Col. and Mrs. Charles Severson, Maj. and Mrs. R. L. Maxwell, Mr. and Mrs. Eldon P. King, Mrs. Donna Harter, Mrs. Laura Ray Walker, Miss Elena Calderon, Judge Bunk Gardner, Mr. George Elliott, Mr. Ernest May, Mr. Samuel Duvall, and Mr. and Mrs. Edmund Brewer Montgomery.

### *Artists to Be Guests Of Mrs. Townsend.*

Mrs. Lawrence Townsend will entertain at luncheon Wednesday at the Mayflower in compliment to Grete Stueckgold, German soprano, and Walter Gieseking, German pianist, who will appear in a concert Wednesday morning at the hotel.

Mr. and Mrs. Alex Legare left Washington yesterday for Mountain Lake, Fla., to spend several weeks.

# Mississippi Dance Is Set for Friday

## Reception to Be Held for Congressmen.

The Mississippi Society will hold a meeting and dance at Meridian Mansions, 2400 Sixteenth street, Friday evening.

There will be a special reception to the senators and members of Congress, and they, with their wives, will form the receiving line.

Mrs. M. R. Grant will render a short program, consisting of her own piano compositions, and Mrs. Wall Doxey, accompanied by Mrs. Grant, will sing a group of her favorite selections.

Tables will be provided for those who wish to play cards.

All Mississippians and their friends are urgently requested to be present and make this meeting the best of the season.

Dancing will begin promptly at 9 o'clock.

Mrs. Andrew Calhoun, of Atlanta, is at the Shoreham and will remain for a month or more. With her are her three daughters, Louise, Kathryn and Nancy. Kathryn and Nancy will enter school here.

Mr. and Mrs. Hurd George, son and daughter-in-law of Senator and Mrs. Walter F. George, of Georgia, who have been their guests at the Mayflower, are now occupying an apartment at the LaSalle for the remainder of the winter. Mrs. George is the former Miss Irma Grace, daughter of Mr. and Mrs. M. E. Grace, of Vienna, Ga. They were married December 27.

The Ladies' Auxiliary of the Jewish Consumptive Relief Society held a benefit dance and card party Wednesday evening at the Mayflower. Mrs. Martin Mendelsohn was in charge.

### *Democratic Club Dance Scheduled Saturday.*

The midwinter dance of the Young Men's Democratic Club of Prince Georges County will be held Saturday night from 10 to 2 o'clock at the Beaver Dam Country Club, near Landover, Md.

Patronesses are Mrs. Brice Bowie, Mrs. Mary W. Browning, Mrs. H. Clifton Byrd, Mrs. T. Howard Duckett, Mrs. William S. Hill, Mrs. M. Hampton Magruder, Mrs. Charles C. Marbury, Mrs. Joseph C. Mattingly, Mrs. Irvin Owings, Mrs. J. Enos Ray, Mrs. Lansdale G. Sasscer, Mrs. J. Chew Sheriff and Mrs. William Stanley.

Edward A. Fuller, jr., of Hyattsville, has been reelected president of the club.

Irvin G. Owings, of Hyattsville, heads the club's social committee, which is in charge of arrangements. Assisting him are Walter D. Addison, Walter L. Green, J. Tarbell Howard, John K. Keane, Archie Keegin, Robert W. McCullough, George O'Hare, Ralph W. Powers, Weldon H. Taliaferro and W. Waverly Webb.

Dr. and Mrs. Benjamin K. Leon have returned from a three weeks' sojourn in Florida. Their son-in-law and daughter, Mr. and Mrs. James Greenberg, who made the trip South with them, were here for several days before returning to Mount Vernon, N. Y.

A dinner dance, given in Richmond, Va., at the John Marshall Hotel, on Monday evening, by Mr. Leon L. Strause, jr., was attended by the following Washingtonians: Mr. and Mrs. Theodore D. Peyser, Mr. and Mrs. Henry Kaufman, jr., Mr. and Mrs. Howard Nordlinger, Mr. and Mrs. LeRoy Friedlander, Mr. and Mrs. David Simon, Miss Alice Frank, Mr. Philip Rosenfeld, Mr. Frederick Schwab, and Mr. Howard Heid.

Mr. and Mrs. Edward F. Batcheller have announced the engagement of their daughter, Adele F., to Mr. Le Moine C. Wheeler, son of Mr. and Mrs. Clarence Wheeler, of Rochester, N. Y.

Miss Batcheller has been residing with her aunt, Mrs. V. L. Hood in Rochester for the past two years. She attended the local schools and graduated from the Washington-Lee High School in Arlington, Va.

Mr. Wheeler is a graduate of the University of Pennsylvania and a member of Alpha Tau Omega Fraternity. The wedding will probably be held here in June. After a tour to Bermuda the young couple will live in Rochester.

# Miss Myers Wed To Mr. Collins In Ryan Church

## Couple to Make Home in Washington After Wedding Trip.

Leesburg, Va., Jan. 20 (Spl.). Of interest to a wide circle of friends in Washington and Virginia, was the marriage Friday afternoon in Ryan Methodist Church, of Miss Nellie D. Myers, daughter of Mr. William W. Myers, of Ryan, to Mr. Norman Collins, of Washington, son of Mr. and Mrs. Charles Collins, of Herndon, Va. The ceremony was performed by the Rev. R. A. Bergdoll.

Miss Emma Carr, of Waterford, Va. played the wedding music. Preceding the ceremony, Leroy Myers, of Washington, sang "Because" and Mrs. Thelma Myers sang, "O Promise Me."

The bride, given in marriage by her father, wore a gown of hyacinth blue silk crepe, with hat to match and a short face veil.

Mrs. William F. Sims, of Ryan, was matron or honor and wore gold crepe.

Miss Mary Fouche, of Washington, was maid of honor.

William F. Myers, brother of the bride, was best man. Ushers were Ernest Collins, Fredericksburg, Va.; William Solomon and Emory Maffett.

A reception followed the ceremony at the home of Mr. and Mrs. S. W. Slusser, at Waxpool, when the bride was assisted in receiving by Mrs. Slusser and Mrs. Collins, the bridegroom's mother.

Following the reception, the bride and bridegroom left for a short trip. They will be at home in Washington, where Mr. Collins is night superintendent at Emergency Hospital.

Among the out-of-town guests were Mr. and Mrs. Charles Collins, of Herndon, Va.; Mr. and Mrs. Ernest Collins, of Fredericksburg; Miss Helen Van Fosson, of Forest Glen, Md.; Mrs. Laura Myers, Mr. and Mrs. Robert Earnshaw and Mrs. Harriet Hibbs, of Washington.


**JULIUS GARFINCKEL & CO.**
F STREET AT FOURTEENTH

Departments Here Which Have the Faith and Esteem of the Public

JEWELRY . . . DIAMONDS . . . SILVER

In the one department, well-selected stocks of diamonds, precious stones, wedding and engagement rings. Also watches and clocks. In the other, marvelous variety of silver . . . flatware, hollowware, toiletware.

Note, too, we do all manner of jewelry and watch repairing . . . recreating, redesigning and special order work. Estimates on request.

MOTHER FROMAN'S
Fresh Chickens Killed Daily
**DINNER BOX**
Whole fried chickens, 6 rolls, four cup cakes, veg. salad or home-made pickles, French fried potatoes or potato chips, $1.00.
Whole roast chicken, six rolls, potato salad, dressing and gravy, $1.25.
Enough for four people. Delivered hot. No delivery charge anywhere in D. C.
1108 NINTH ST. N. W.
Open Daily, 9 A. M. to Midnight. Call by or Phone NAt. 2501-2502.

**LAFIN' LOBSTER INN**
WESTMINSTER, MD.
CHICKEN
SEA FOOD
TURKEY
GUINEA
DINNERS $1.00
Direction of R. C. Rauscher, noted Caterer. Drive to Rockville to Ridgeville to Westminster.

**Queen Quality** BOOT SHOP

JANUARY CLEARANCE
SALE
FINAL REDUCTIONS
Queen Quality Vitality & Debonair Shoes
$2.95 $3.60 $4.90
*Formerly Sold at $3.95 to $8.50*

This sale consists of our entire stock of Black, Brown and Grey Suedes, Black and Brown Genuine Lizard, Brown Genuine Alligator, Black and Brown Genuine Seal and Mandruka Leathers for sports wear.

Plenty of Kid Leathers in the wanted shades, and a large selection of Evening Footwear. We have not every size in every style, but you can get your size in the entire group. AAA to C.

Queen Quality Boot Shop
1221 F Street N.W.

**BIGGS**
*The Master Craftsman of Virginia for Nearly a Half Century*

Annual Mid-Winter
SALE
Discounts of 25% to 33⅓%

WORKING in full cooperation with The New Deal, creating thereby employment for otherwise idle craftsmen, has accumulated a large inventory. If we are to continue to "Do Our Part" in providing employment, we must immediately reduce this inventory.

¶Biggs Colonial mahogany Furniture is a permanent investment. It is sold direct to you by the maker, with but one profit. The Special Prices effective during this Sale make these pieces exceptional values.

Colonial Mahogany High Boy of the Queen Anne period. Distinctive piece for bedroom or upper hall. Size 5 feet 7 inches high, 38 inches wide, 20 inches deep.

*Sale Price*— $150

Colonial Side Chair with Arm Chair to match. Made of solid mahogany. Duncan Phyfe design. Unusually graceful lines. Covered in our Standard Grade $12.50 per yard Tapestry, Damask or Velvet. Height 32 inches.

Side Chair Sale Price $18.50
Arm Chair $27.50

*Now Is the Time to Buy . . . Do Your Part*

BIGGS ANTIQUE COMPANY
1205 Connecticut Ave. District 0429

*For Southern Exposure—Try ARDEN'S*
VELVA *Beauty* FILM

*—Lends Your Arms and Legs a Warm Glow*

Velva Beauty Film is as necessary as stacks of evening gowns and bathing suits on a cruise. And it comes in three shades—light, evening and dark. Simply spread it on with the palm of your hand—starting at the base of the toes and working upward. It covers blemishes and gives your skin a satin finish.

TUBE $1.25
*Arden Booth Street Floor*

THE NEW Jelleff's
1216-1220 F Street

Spring Neckwear
To Give You New Charm!

*Loretta Young who wears this set in her newest picture.*

$3

Deliciously feminine, this mousseline de soie collar and jabot is all in snowy white . . . ready to make *your* dress just as smart when you wear it!

*Constance Cummings whose beauty is enhanced by this set.*

$3

How flattering this collar and cuff set can be, transforming a simple frock into smartness, you'll know when you try this frilly mousseline de soie collar and cuffs on!

These are just two sets from our newest collection of crisp and delightfully new spring neckwear. There isn't space to show you the others—come in and see them!

*Palais Royal—Main Floor.*

**The PALAIS ROYAL**
G Street at Eleventh Telephone DI 4400

# Roosevelt Ball Tops Annapolis Society Events

## Many Expected at Benefit Affair; Academy Dance Brings Visitors.

Annapolis, Md., Jan. 20 (Spl.).—A ball in honor of President Roosevelt's birthday will be given here January 30 to benefit the Georgia Warm Springs Foundation for infantile paralysis. F. Marion Lazenby is chairman of a committee of arrangements, composed of representatives of civic and fraternal organizations. Because of the great interest, a large crowd is expected.

The Superintendent of the Naval Academy and Mrs. Thomas C. Hart had as their guest over the week-end, the Rev. Dr. E. McNeill Poteat, jr., of Raleigh, N. C., who preached in the academy chapel Sunday morning, and in the evening addressed the Christian Association of Midshipmen.

The Misses Mary Jane and Betty Stanley, of Laurel, Md., were guests here the past week-end of Prof. and Mrs. Paul Allen, jr., and attended the dance given by the First Class Midshipmen Saturday night.

Mrs. Feldmeyer and daughter, Miss Nyce Feldmeyer, wife and daughter of Dr. George T. Feldmyer, have returned here after a visit with Mrs. Feldmeyer's sister, Mrs. R. H. Taylor, in Philadelphia. Miss Feldmeyer also visited her cousin, Mrs. McQuiston, wife of Lieut. E. I. McQuiston, U. S. N., at Baldwin, Long Island.

Commander and Mrs. Monroe Kelly, of the Naval Academy, were hosts at luncheon Wednesday for Mr. Vernon Geddy, vice president and director in charge of the Rockefeller Foundation for the restoration of Williamsburg, Va., who addressed the Naval Academy's Women's Club that afternoon.

Guests for the dance at the Naval Academy included Capt. Chester Wells, U. S. N., retired, and Mrs. Wells, of Woodend, Chevy Chase; Miss Mary Louise Frear, also of Chevy Chase; Mrs. H. Y. Lemon and Miss Betty Lemon, of Washington; Capt. and Mrs. William L. Friedell and their debutante daughter, Miss Lucie Friedell, of Washington.

Mrs. Robert Moss, of Annapolis, was among the delegates to the ninth annual conference of the National Young Women's Christian Association on "The Cause and Cure of War," in Washington this week.

Lieut. Comdr. and Mrs. Charles P. Cecil entertained at dinner Saturday evening for Mrs. Hall, wife of Lieut. Comdr. John L. Hall, jr., of Washington, who was here over the week-end.

Capt. and Mrs. Charles F. Macklin, of Washington, were guests the past week-end of their son and and daughter-in-law, Lieut. and Mrs. Charles F. Macklin, jr., in Annapolis.

The social committee of St. John's College students has selected January 27 for the next informal dance. An inter-fraternity ball will be held in March.

Mrs. Slayton, wife of Commander Charles C. Slayton, and Mrs. Irvine, wife of Commander William L. Irvine, Navy Medical Corps, were joint hostesses at the social that followed the meeting of the Naval Academy Women's Club Monday. They were assisted by the following ladies of the Naval set: Mrs. G. H. Henderson, Mrs. J. L. Keating, Mrs. P. A. Lajoye, Mrs. A. W. Lenz, Mrs. W. A. Lineman, Mrs. W. T. Maxson, Mrs. P. W. McCord, and Mrs. S. P. Moseley.

Miss Janie Feldmeyer, of Annapolis, is passing two weeks with Commander and Mrs. Herndon B. Kelly, at their home at the Naval Operating Base, Norfolk, Va.

Miss Katherine Leadbetter has returned to her home in Alexandria, Va., after a visit with Lieut. and Mrs. Ralph B. Hunt, in Annapolis.

State Senator and Mrs. Ridgely P. Melvin have issued invitations to a tea January 26 at their home here in honor of their debutante daughter, Miss Augusta B. Melvin, who made her bow to society at the first batchelors' cotillon in Baltimore in December.

Members of Annapolis Zonta Club will celebrate the fifth anniversary of the organization at the next regular dinner meeting February 8.

Announcement has been made of the wedding of Miss Eleanor F. Prout, daughter of Sheriff and Mrs. R. Glenn Prout, Anne Arundel County, and Mr. J. Willard Jett, of Virginia, which took place in Baltimore December 23. The bride was a teacher in Annapolis Grammar School for several years, and now is teaching in Forest Park School, Baltimore.

Miss Frances D. Furlong has resumed her studies at Bryn Mawr, Pa., after an extended holiday visit with her parents, Commander and Mrs. Francis M. Furlong, in Annapolis.

Mrs. Frank C. McCord, of Washington, is visiting Mrs. David E. Cummins.

Mrs. Ziegemeier, widow of Rear Admiral Henry J. Ziegemeier, and daughter have gone to Washington to pass the remainder of the winter.

Mrs. John T. Bowers entertained at three tables of bridge recently in honor of Mrs. James C. Cresap, who recently returned from abroad.

Cards have been received here from San Francisco announcing the engagement of Miss Lucille Bertolette, daughter of Mrs. L. Calvin Bertolette and the late Capt. Bertolette, United States Navy, to Mr. Allen L. Lindlay, jr., of New York. Miss Bertolette is well known in Annapolis. She and her mother passed some time here with Mrs. Bertolette's sister, Mrs. Mathias E. Manley.

# Portrait of Wife of Senator

*MRS. JAMES COUZENS,*
*wife of Senator Couzens, from a painting by Boris B. Gordon, of Washington and Los Angeles. This is the first portrait painted of Mrs. Couzens.*

# Timothy Paige Soon to Wed Virginia Dare

## Betrothal Is Announced at Tea at Home of Bride-to-Be.

Alexandria, Va., Jan. 19 (Spl.).—Miss Virginia Dare entertained at a tea last Saturday at the home of her parents, Mr. and Mrs. Charles Edgar Dare, in Rosemont, in honor of her sister-in-law, Mrs. Edgar W. Dare, of Fredericksburg, and at the tea announced her engagement to Mr. Timothy Paige, son of Mr. and Mrs. Francis K. Paige, of Athol and North Falmouth, Mass.

Miss Dare was assisted at the tea by Miss Ida Goodloe, Miss Susan Smoot Thomson, Miss Elizabeth Swan, Miss Adelaide Risdon and Mrs. Charles F. W. Clarke.

Mrs. Eliphalet Frazier Andrews entertained at a tea last Sunday afternoon at her studio home on Seminary Hill.

Mr. and Mrs. Clarence J. Robinson entertained last Saturday evening at their home in Belle Haven in observance of the eleventh anniversary of their marriage.

Miss Charlotte Joes and Miss Elizabeth Jones, of Winchester, Va., are the guests of Mr. and Mrs. John J. Kiger.

Mrs. I. J. Giles, of Clifton Forge, Va., State president of the Virginia Federation of Women's Clubs, was the guest the past week of Miss Helen Norris Cummings.

Miss Anna Carrington Stump and Mrs. Augusta Bode Taylor were joint hostesses on Monday evening at the home of the former at the meeting of the John Alexander Chapter, Daughters of the American Revolution. Following the business meeting, they entertained the members, assisted by Miss Margaret Eddington and Miss Louise Dinwiddie.

Miss Margaret Eggborn entertained on Tuesday evening in compliment to Miss Nellie Seldon Lloyd Sommers, whose wedding to Joseph S. Blackwell, jr., will be an event of the coming month.

Miss Kathleen Douglas entertained the meeting of the Mount Vernon Chapter, Daughters of the American Revolution, last Friday, at the home of her parents, Mr. and Mrs. Macdonald Douglass.

Mr. and Mrs. Jacob M. Krafft have announced the engagement of their daughter, Miss Helen Augusta Krafft, to Wilbert Richmond May, formerly of Elizabeth, N. J., now of Washington. The wedding will take place in St. Mary's Catholic Church on Saturday, February 3.

Miss Helen Chapman Calvert was the hostess at the meeting of the Tuesday Afternoon Bridge Club.

Mrs. Everett Pepperill Smith, of Geneva, Switzerland, is the house guest of the Rev. Dr. and Mrs. William Jackson Morton.

Mrs. Olis Carter Wise, of Harrisonburg, is the guest of her brother-in-law and sister, Mr. and Mrs. Clarence H. Strader.

# Vermont Society To Dance Friday

## House Members From State to Be Guests of Honor.

The Vermont State Association of the District of Columbia will hold its annual Congressional reception and dance Friday evening, at the Washington Club.

Members of Congress from Vermont and their families, with other distinguished Vermonters now in Washington, will be guests of honor.

Cards will be provided for those desiring to play. Mrs. Mabel R. Pierce is moderator of the society.

The Mullen Memorial Library on the campus of the Catholic University was the scene yesterday afternoon of a delightful tea dance and informal reception held in honor of the members of the freshman class of Trinity College by the Catholic University first-year men. The function marked the second time that such an undertaking has been held on the university campus and the first time that a freshman class has sponsored such an event.

Mr. Edward J. Egan, of Hartford, Conn., and Mr. Charles Johnson, of Washington, acted as associate hosts for the unique affair. Egan and Johnson are presidents of the freshman class in the Catholic University College of Arts and Sciences and School of Engineering, respectively.

The imposing list of guests was headed by the Most Rev. James Hugh Ryan, rector of Catholic University and Bishop of the Titular See of Modra. The other guests invited to the affair included the Right Rev. Patrick J. McCormick, the Very Rev. Nicholas A. Weber, S. M., the Rev. Dr. Frank P. Cassidy, the Rev. Dr. Maurice Sheehy, the Rev. Dr. Edward Jordan, the Rev. Dr. Joseph P. Christopher, the Rev. Speer Strahan, the Rev. William H. Russell, the Rev. Timothy McCarthy, Dr. and Mrs. Hardee Chambliss, Dr. and Mrs. Edward H. Cain, Dr. and Mrs. Otto J. Ramler, Dr. Arthur J. Deering, Dr. Paul J. Ketrick, Mr. Angel Cabrillo y Vazquez, Dr. and Mrs. Andre Beneteau, Dr. August J. App, Mr. Gardner J. O'Boyle, Mr. Anthony T. Scullen, Mr. Frank A. Biberstein, Mr. Walter Valentine, Mr. Steward Hanley and Mrs. Joseph Ducibella.

*Mr. and Mrs. Cammack To Give Dinner.*

Mr. and Mrs. W. V. A. Kemp, of New York, have returned to Washington for an indefinite stay and are at the Martinique.

The ladies' house committee of the Woodmont Country Club will sponsor a luncheon and card party at the clubhouse in Bethesda January 27.

Mr. and Mrs. Albert Small were entertained by friends at a dinner at the Shoreham Wednesday on the occasion of their tenth wedding anniversary.

# BethesdaDinner Honors German Military Leader

## Col. C. D. Herron Is Host for Gen. von Boetticher, Embassy Attache.

Bethesda, Jan. 20 (Spl.).—Maj. Gen. Friedrich von Boetticher, military attache of the German Embassy, and Frau von Boetticher were guests in honor of whom Col. Charles D. Herron and Mrs. Herron entertained at a small dinner party Thursday evening at their home in Edgemoor.

Mrs. J. R. Hutson entertained at a party Saturday evening for her young daughter, Miss Nancy Hutson. The Hutsons have recently moved into the Wolcott House in Edgemoor.

Mrs. Fred L. Harveycutter was hostess at luncheon and bridge Thursday at her home in Kenwood.

Mr. and Mrs Paul L. Kirby, of Edgemoor, have as their guest their uncle, Alfred A. Barclay, of Brooklyn.

Mrs. E. V. Pugh was hostess at a tea Wednesday at her home in Edgemoor for Mrs. Raphael Harwood Miller, wife of the newly installed pastor of the National City Christian Church.

Mrs. Preston Carter Alexander, Mrs. E. Anthony, Mrs. E. L. Bingham, Mrs. Thomas Bourke and Mrs. George Bush will be hostesses at the luncheon of the Bethesda Community Garden Club Wednesday. Mr. Andrew Adam will speak at the meeting which precedes the luncheon.

Mr. and Mrs. Thomas W. Pyle, with Maj. and Mrs. John H. Wallace, Mr. and Mrs. M. C. Huddleson, Mr. and Mrs. Russell Mizell and Mr. and Mrs. James L. Richards and members of the faculty, were chaperones at the Junior Student Council dance at the Bethesda-Chevy Chase High School last evening.

Mrs. William P. Trail and Miss Harriet Haig will be hostesses at a benefit bridge to be given Tuesday evening at the home of Mrs. Trail on Wisconsin avenue. The proceeds will be used for the leaflet sponsored by the Senior Girls Friendly Society of St. John's Church, Norwood Parish.

Mr. and Mrs. John E. Cammack, jr., have invited a large party of friends to a dinner which they will give at the Shoreham Wednesday evening.

Mrs. Paul L. Heller departed Thursday for New York, where she will visit her mother, Mrs. R. Camen.

# Ft. Humphreys Society 'Rests'; Few Functions

## Post Sponsors Selected for President's Ball at Alexandria.

Fort Humphreys, Va., Jan. 20.—A decided lull in post activities has been noted during the past two weeks. The children's horse show, scheduled for Friday, January 12, was postponed until Friday of this week and was well attended. Additional attraction of the show was the jumping class by Company F, Thirteenth Engineers.

Col. and Mrs. George R. Spalding, Maj. and Mrs. Bowyer B. Browne, Lieut. and Mrs. Thomas R. Howard and Lieut. and Mrs. Emil J. Peterson will be patrons and patronesses for President Roosevelt's birthday anniversary ball at Alexandria in Armory Hall on Tuesday, January 30.

Capt. and Mrs. Kenneth M. Moore entertained informally at a buffet supper, followed by bridge, at their quarters recently. Their guests were Col. and Mrs. Ralph T. Ward, Col. and Mrs. John R. D. Matheson, Maj. and Mrs. Charles H. Cunningham, Maj. and Mrs. Emory H. Gist, Mrs. Gerald J. Sullivan and Lieut. and Mrs. Arleigh T. Bell.

**Return From Columbus.**

Lieut. and Mrs. Philip E. Kromer returned to the post from a month's leave spent with their families in Columbus, Ohio. They were accompanied home by Mrs. Kromer's mother, Mrs. Henry E. Romer, who will be their guest for a month.

Lieut. Keller's parents, Gen. Charles Keller, sr., retired, and Mrs. Keller, of Winnetka, Ill., are stopping at the Shoreham Hotel in Washington for several days. Mrs. Keller, jr., entertained at tea Friday afternoon in her quarters in honor of her mother-in-law.

Miss Caroline Arthur, of Columbia, S. C., is visiting her aunt, Mrs. Edward N. Chisolm, jr., en route home from a three-month stay in New York City.

Miss Ruth Lieber, of Boston, was the week-end guest of her brother and sister-in-law, Capt. and Mrs. Albert C. Lieber, jr.

Lieut. and Mrs. James A. Ostrand, jr., will be the dinner guests tomorrow evening of Mr. and Mrs. R. E. Babcock in Washington, and later attend the Georgetown assembly.

Maj. Leon M. Logan, Inspector General's Department and corps area inspector, has been making the annual inspection of the post during the past week. He was a guest at Harris Hall.

Mrs. Walter K. Wilson, jr., Mrs. Emil J. Peterson and Mrs. Frederick J. Dau, of Alexandria, were luncheon guests Thursday of Mrs. Frank T. Pettit in Washington.

Miss Billie Warren, of Denver, Colo., who has been spending the past year with her sister, Mrs. Benjamin R. Wimer, expects to take a course in nursing at Emergency Hospital in Washington.

**Luncheon for Wives.**

The luncheon for the wives of the officers of the Corps of Engineers stationed at Fort Humphreys and in Washington takes place tomorrow at the Army and Navy Country Club. This event is held annually and provides a pleasant means for renewing old friendships and becoming better acquainted with other members of the corps.

The next performance by the Essayons Dramatic Club will be on February 16 and will consist of two one-act plays, a drama and a comedy. Casts have been selected and rehearsals started.

A very pretty wedding was solemnized Wednesday in Bladensburg, Md., when Miss Laura Gashe, daughter of Mr. and Mrs. Headley Gashe, and Mr. Edward Potter, son of Mrs. L. H. Potter and the late Mr. L. H. Potter, were married at the home of the bride's parents on South street. The ceremony was performed by Elder W. M. Smoot, of Occoquan, Va.

The bride was becomingly attired in turquoise blue with accessories to match, and was attended by her sister, Miss Lillian Gashe, as maid of honor. Mr. L. Hawse Potter, brother of the groom, acted as best man. The bridegroom is associated with the motion picture section of the Department of Agriculture. They will live in Washington.

Mrs. Benjamin Wilcox, of Brookline, Mass., who has been visiting in Washington the past week, is at the Wardman Park Hotel.

# Miss Zirkin Honors Miss Hacker Today

## Tea Will Compliment Girl Recently Engaged.

Miss Estelle Virginia Zirkin will entertain today from 4 to 7 at her home on Massachusetts avenue in honor of Miss Anne Brownlow Hacker, daughter of Mr. and Mrs. Arthur Newton Hacker, whose engagement to Mr. Marion Raleigh Wilkes, of Laurens, S. C., Federal Reserve examiner, was recently announced.

Miss Hacker is a graduate of Gunston Hall and is a popular member of Washington society.

Mrs. Frank S. Long will preside at the tea table, which will be beautifully decorated with roses. Mrs. Long will be assisted by Miss Lucille Camp, Miss Pauline Yates Long, Miss Blanche Fulks, Miss Vee Wood, Miss Lisbeth Zirkin and Mrs. Claude Kyle.

Brig. Gen. and Mrs. Patrick Guiney were hosts at a dinner at the Shoreham last evening.

The class of 1934 of Notre Dame Academy will be guests of the alumnae at tea today at the school.

Mrs. Francis Becker, Mrs. Joseph Mulroe and Miss Margaret Quill are in charge of arrangements, and alternating at the tea table will be Misses Magdalene Borger, Kathleen Connors, Agnes Fealy, Margaret Fennell, Catherine Ferry, Mrs. William Gallagher, Mrs. Mary Guiney, Misses Nora Saur, Rita Sullivan and Rita Walsh. Music will be directed by Mrs. Rudolph Krogmann.

Miss Mary Agnes Quinn, the president, will be assisted in receiving the guests by Mrs. Houston McCeney, Misses Helen F. Kelly, Betty O'Connor, Rita Buddeke, Elizabeth Espey, Dorothy J. Hayes, Mary McDonnell, Mary Rover and Marie Louise Sullivan.

*Former Classmates Fete Mrs. Koontz.*

Mrs. L. W. Koontz was the guest of honor at a luncheon at the Shoreham yesterday, when a group of former classmates entertained.

Mr. and Mrs. Maxwell S. Warren, whose wedding announcement cards were recently received in Washington, motored here from Beatrice, Nebr., last week, and at present are with Justice and Mrs. Van Orsdel at the Hotel Roosevelt.

Mrs. Warren, who was formerly Miss Kathryn Spellman, has spent a number of years in Washington with her uncle and aunt, Justice and Mrs. Van Orsdel. Mr. Warren spent several months in the city last winter.

Mr. and Mrs. Burnett L. Baer will leave Tuesday, by boat, for Florida. Their young daughter, Joan, will accompany them.

The marriage of Miss Laura Gasch, daughter of Mr. and Mrs. Headley Gasch, of Bladensburg, and Mr. George Edward Potter, of Decatur Heights, Wednesday afternoon in the home of the bride's parents, has been announced. The ceremony was performed by the Rev. William Smoot, of Occoquan, Va. Mr. and Mrs. Potter will make their home in Woodridge, D. C.

Mrs. Emmanuel Cellar has joined Representative Cellar at their apartment at the Mayflower.

Mrs. A. Horwitz entertained a large party of friends at luncheon on Wednesday, at the Beacon Inn.


JULIUS GARFINCKEL & CO.
F STREET AT FOURTEENTH

IN OUR REMARKABLE SHOP FOR MEN—
NEW CLOTHING . . . NEW FURNISHINGS

In complete selection . . . goods made especially for us from the best tailors in the world . . . the smartest and choicest to be had . . .

Our assortments at this time are receiving great attention for the formal outfits gentlemen must have for social events.

WE HOPE YOU WILL CALL TOMORROW AND SEE THEM.

FIFTH AVENUE FASHIONS AT
LUCAS BEAUTY SALON
Mr. Lucas Designs and Redesigns Hair, Bobs and Finger Waves.
1007 Conn. Ave. ME. 7050

BROOK FARM
6501 Brookville Road (At Taylor Street) Chevy Chase, Md.
A Stone's Throw From Chevy Chase Circle
DINNER—Daily and Sunday 75c, $1.00, $1.50
LUNCHEON, 75c and $1.00
Monday Special Luncheon, 50c
Bridge Dinner Every Tuesday, $1.00
Includes Cup, Cards and Instructions.

CUNARD SUNSHINE CRUISES TO THE
West Indies AND SOUTH AMERICA
MAURETANIA
SAT. JAN. 27 9 P.M., $170 up
12 days, 5300 miles to Port of Spain, Trinidad, La Guaira, So. America, Curacao, Colon, Panama & Nassau, Bahamas. 6 daylight days ashore. Panorama enroute of the famed Windward and Leeward Islands. Gala entertainment including Mauretania Night Club. Later Cruises, Feb. 10, Feb. 24, Mar. 10, Mar. 24, Apr. 7.
BERENGARIA
WEEK-END CRUISE
Over Lincoln's Birthday to Bermuda. Sail Fri. Feb. 9 Midnight. Return Tues. Feb. 13, 8 a.m. Only $55 up. A delightful, healthful voyage aboard the Berengaria, one of the two largest ships in the world.
No Passports. First Class Service
TUNE IN WJZ 10-10:30 P. M. EVERY TUES.
Sunshine Cruise Program
See Your Local Agent or
CUNARD LINE
1504 K St. N.W. District 1856.

MEDITERRANEAN
EGYPT & HOLY LAND
AQUITANIA
33 days, Madeira, Gibraltar, Algiers, Villefranche, Haifa, Port Said, Rhodes, Constantinople, Athens, Naples.
JAN. 31 AND MAR. 7
First Class $495 up N.Y. to N.Y. Tourist Class $265 up
Apply to your Local Agent or
CUNARD LINE 1504 K ST. N.W.
RAYMOND - WHITCOMB
1605 Walnut St., Philadelphia, Pa.

Those Who Play Piano know how much it has added to their lives in pleasure, happiness and contentment.

Every child should be *given the chance* to learn to play. Modern methods of teaching produce results in a short time—and in later years, your child will be grateful for the opportunity you gave it.

When Buying a Piano let it be one of established reputation for *Quality and Durability*—one that has Musical Tone and is responsive to the player.

We offer you a wide range from which to choose your piano. The following instruments are made by the men whose names they bear *and are fully warranted.*

RICCA
A graceful little grand for the small music room. It is of recommendable quality and has a remarkable tone for a piano of its size. Price, including bench $385

GULBRANSEN
A charming piano, in "Adam Period" design: of fine quality and graceful appearance. Apartment size, in mahogany. Price, with bench $485
*In American walnut, $495.*

STEINWAY
"The Instrument of the Immortals"
Universally acknowledged as the highest standard of musical perfection. Available in many sizes and designs. New Steinway pianos priced as low as $875

Exclusive Washington Distributors
E. F. Droop & Sons Co.
1300 G STREET


Post Want Ads Pay


Washington's Only Smart Russian Restaurant and Nite Club
ETHEL PASTOR
MISCHA MARKOFF
MATT WINDSOR
VAL ROMANOFF
Three Floor Revues Nightly
Luncheon—65c
Dinner—$1.50
Supper
1011 Conn. Ave.
Reservations—NA. 4141
THE RUSSIAN TROIKA

Twice Yearly SALE
Rich's Shoes
$5.90 $6.90 $7.90
Women's Silk Hose Reduced to 79c—3 pair, $2.25
Our ENTIRE stock is NOT included.
ALL SALES FINAL
RICH'S
F ST. AT TENTH

Why Suffer Fat? End it with Marmola

You're always saying to yourself, "Oh, I wish I could get rid of that awful fat." But why don't you do something about it?

Maybe someone has made you think the only way to reduce is to starve yourself..or bend and kick a hundred times a day..or drain your system with drastic purgatives.

That's utter nonsense! Many years ago medical science discovered that obesity, when an abnormal condition, is caused by the lack of an important element which the body normally supplies.

One such element—which is the chief active ingredient of Marmola—has since been prescribed to thousands of overweight women. Day by day they have felt lighter, more alert, more energetic. Soon they find their weight satisfactory. The excess fat has simply slipped away, revealing the trim and slender figure underneath.

Sounds like a miracle, but thousands of women who have taken Marmola as directed—4 tablets a day—might well tell you it's a demonstrated fact. Indeed, since 1907 more than 20 million packages of Marmola have been purchased. Nothing succeeds like success. Marmola is put up by one of the leading medical laboratories of America.

Start today! You will soon experience Marmola's benefits. When you have gone far enough, stop taking Marmola. And you will bless the day when you first discovered this marvelous reducing agent.

Marmola is on sale by all dealers—from coast to coast.

4 MARMOLA A DAY TAKES FAT AWAY

Glove Repairing and Cleaning Specialists
SOUTHERN STELOS CO.

Bar Harbor, Me.
Paris Connection 229 Rue St. Honore'
PERMANENT WAVING
HAIR COLORING
WATER WAVING
HAIR CUTTING
MANICURING
FACIALS

Imported Perfumes
Hair Ornaments
Gabriel
1019 Conn. Ave.
NA. 7170
Renee Thornton, *Cosmetique Preparations*

Especially Desirable FRONT Apartment
A charming front apartment with Southern, Western and Northern exposures. Living room is unusually large, 2 bedrooms, 2 baths, large foyer, dining room and kitchen. Rental includes secretarial service, gas, electricity, electric refrigeration and free parking facilities for guests of tenants. Now available at—
$142.50
The Kennedy-Warren
Washington's Only Air-Cooled Apartment
3133 Connecticut Ave.
ADams 9600

# Many Parties Feature Week At Quantico

### Several Departing Marine Officers Are Given Send-Offs.

Quantico, Va., Jan. 20.—Maj. and Mrs. Francis T. Evans entertained at dinner before the dance at the Waller Building last Saturday. Their guests were Maj. and Mrs. Harold Parsons, Maj. and Mrs. Archie Howard, Capt. and Mrs. Lewie G. Merritt, Lieut. and Mrs. Jacob Plachta, Lieut. and Mrs. Thomas G. Ennis, Lieut. and Mrs. David L. Cloud, Lieut. and Mrs. Franklin G. Cowie, Lieut. and Mrs. Elmer Salzman, and Lieut. and Mrs. Joe N. Smith.

Lieut. Col. and Mrs. Tom D. Barber had as their dinner guests Sunday Mrs. Everett P. Smith, of Geneva, Switzerland; Mrs. Sherburne Whipple, of Fort Hamilton; John V. Richards, of Washington; and Capt. William P. Richards, of Dover, N. J.

Lieut. and Mrs. William H. Doyle are receiving congratulations on the birth of a daughter last Saturday at the Family Hospital.

Capt. and Mrs. Maurice Holmes gave a farewell for Col. and Mrs. Richard P. Williams at Aquia Tavern last Friday. The guests included Gen. and Mrs. Charles H. Lyman, Lieut. Col. and Mrs. John Henley, Maj. and Mrs. John Sebree, Maj. and Mrs. Samuel Howard, Mrs. John Potts, Mrs. Clifton B. Cates, Lieut. Commander W. J. C. Agnew, Lieut. Commander Thomas V. Cooper.

Capt. and Mrs. O. P. Smith and family left for New York Tuesday, where they will board the City of Havre for France, where Capt. Smith will attend L'Ecole de Guerre.

Maj. and Mrs. C. J. Miller were hosts at dinner at the officers' mess last Saturday, when they had Gen. and Mrs. Charles H. Lyman, Col. and Mrs. Ellis B. Miller, Col. and Mrs. William P. Upshur, Col. and Mrs. Edward W. Banker, Col. and Mrs. Lauren S. Willis, Col. and Mrs. Philip H. Torrey, Lieut. Col. and Mrs. Robert L. Denig, Lieut. Col. and Mrs. Charles F. B. Price, Maj. and Mrs. Clarence E. Nutting, Maj. and Mrs. Dewitt Peck, Maj. and Mrs. Hal Turnage, Maj. and Mrs. Leander Clapp, Maj. and Mrs. Wilbur Thing, Mr. and Mrs. William Pike, Miss Elizabeth Torrey, Miss Mary Clapp and Maj. Julian C. Smith.

Lieut. and Mrs. John Wehle have as their guests the latter's parents, Gen. and Mrs. Smedley D. Butler, of Newton Square, and Mrs. Ralph McAlister Ingersol, of New York. Lieut. Ingersol will be here for the week-end.

Maj. and Mrs. Harold Fassett entertained recently in honor of several Army officers from Fort Bragg, N. C. They were Maj. Banks, Capt. Reeves, Lieut. Furnholman and Lieut. Krueger, of the Army. Those from the post invited to meet them were Gen. and Mrs. Charles H. Lyman, Maj. and Mrs. Lloyd L. Leech, Capt. and Mrs. Duncan Waller and Lieut. and Mrs. Charles Hayes.

Gen. and Mrs. James C. Breckinridge were hosts at tea Thursday for their house guests, Miss Elizabeth White, of Leesburg, and Miss Imogen Thomson, of West Virginia.

The post regrets the departure of Lieut. Col. and Mrs. Lauren S. Willis for San Diego, where the colonel will retire after 30 years' service.

Lieut. and Mrs. Ralph Malone were given a farewell surprise dinner and bridge Friday by Lieut. Comdr. and Mrs. Kenneth Lowman, Lieut. Comdr. and Mrs. Hugh R. Alexander, Capt. and Mrs. Gale Cummings, Capt. and Mrs. Robert Yowell, Mrs. Herbert Kiemling, Mrs. Willard Leutze, Lieut. Lyman Miller at the quarters of Lieut. and Mrs. Hugh E. Mauldin. Lieut. Malone is going to Washington, where he will take a postgraduate course at Georgetown.

Mrs. William Wallace Wright, of Arlington, has been the guest of her daughter, Mrs. James H. Strother, for several days.

Capt. and Mrs. Charles B. Hobbs were honor guests at a bridge Friday given by Capt. and Mrs. Robert Yowell, when those present were Capt. and Mrs. Floyd W. Bennett, Lieut. and Mrs. Hugh Mauldin, Mr. and Mrs. Emory Ozabal, Mrs. Herbert S. Kiemling and Mrs. Willard P. Leutze.

Col. and Mrs. Robert Y. Rhea were the luncheon guests of Lieut. Col. and Mrs. Tom Barber recently, when passing through on their way to Norfolk, where the former is in command.

Lieut. and Mrs. William Maxwell entertained at dinner before the dance last Saturday, when the guests included Lieut. and Mrs. Paul J. Halloran, Capt. and Mrs. Edward S. Shaw, Capt. and Mrs. William D. Bassett, Capt. and Mrs. Norman E. True, Lieut. and Mrs. Stuart W. King, and Lieut. and Mrs. Louis Marie.

Among those from the post who motored to Washington for the dinner given by Maj. and Mrs. Roscoe Wynans were Capt. and Mrs. Floyd Bennett, Capt. and Mrs. William M. Radcliffe and Mr. and Mrs. John Erwin.

One of the lovely affairs of the week was the combined dinner and dance given by Lieut. and Mrs. Glenn Britt, Lieut. and Mrs. Elmer Salzman, Lieut. and Mrs. Raymond Scollin and Lieut. and Mrs. Alexander Krieser when they entertained at Aquia Tavern last Friday evening for a large number of their friends.

Mrs. John Potts and Mrs. George Dowling sailed from New York Monday for Havana, Cuba, where they have gone to be near their husbands while the U. S. S. Wyoming is in port.

Among the guests on the post are Mrs. John Muncie, Mr. O'Connell, and Tom Thomas, who are staying with Lieut. and Mrs. Raymond Scollin. Mrs. Arthur Masury is with Lieut. and Mrs. Frank D. Wier. Mrs. Bayard Bell, of Philadelphia, is visiting the Salzmans. Lieut. and Mrs. William C. Lemly, Washington, are staying with the latter's brother-in-law and sister, Lieut. and Mrs. Glenn Britt.

Capt. Abraham H. Allen flew to Princeton, where he was called by the illness of his son Jack, who is attending Princeton University.

Mrs. Clifford G. Richardson has returned to the post after spending a fortnight in Norfolk as the guest of Mrs. T. A. Bain, who accompanied her home.

Lieut. David L. Cloud was awarded the Herbert Schiff Memorial Flying Trophy by President Roosevelt Thursday morning in the presence of high officials of the Navy and Marine Corps for having the most successful year of any squadron in Navy or Marine aviation. That evening the Schiff memorial committee were hosts at a dinner at the Mayflower Hotel for Lieut. Cloud and Lieut. Col. Ross E. Rowell, Maj. Francis T. Evans, Capt. Harold Campbell, Capt. Harold Major, Lieut. Franklin G. Cowie, Lieut. William McKittrick, Lieut. Lawson H. Sanderson, Lieut. William Saunders, Lieut. Raymond Scollin, Lieut. Frank Dailey, Lieut. Thomas Ennis, Lieut. Perry O. Parmelee, Lieut. Frank H. Schnable and Lieut. John Wehle.

## Visitor From Texas

Underwood & Underwood.

*MISS ADONELL MASSIE, daughter of Dr. and Mrs. Joel H. Massie, of Dallas, Tex., who is the guest of Mrs. Dorothy Lee Ward in her apartment in the Shoreham. Miss Massie will go to New York at the end of the week for a visit of several days.*

# Progressive Lunch to Benefit Silver Spring Citizens' Group

Silver Spring, Md., Jan. 20 (Spl.). As a feature of a fund raising contest between the men and women of the Blair Citizens Association, a progressive luncheon, followed by bridge, will be held Friday by the women of the association. The various courses will be served at the homes of Mrs. Mark M. Shoemaker, Mrs. James Hutt and Mrs. E. M. Sanford. Bridge will be played at the home of Mrs. Lloyd Y. Beers. Tonight the men of the group will hold a party in the basement of the home of Dr. Lloyd Y. Beers. The returns will be presented at the next meeting, and the winners will be entertained by the losers.

Mr. Boyd Keys was host to the St. Margarets Hunt Club, of Annapolis, Sunday at his home in Linden. A hunt, in which there were 35 riders and 28 fox hounds, was followed by a breakfast at the Keys' residence. Several members of the Redland Hunt Club, in Rockville, were also among the guests.

Mrs. Fawn Munroe entertained the 500 Club at luncheon and cards Tuesday.

Mrs. Beryl English was hostess Tuesday to the Four Corners Home Demonstration Club.

A card party will be held Tuesday night at the home of Miss Pearl Graeves, 744 Thayer avenue, for the benefit of the local chapter of the Eastern Star.

Park Commissioner Lacy Shaw left Thursday for Miami, Fla.

Mr. and Mrs. Joseph Griffin entertained at dinner recently in honor of Maj. Gen. and Mrs. Lytle Brown, prior to their sailing this week for Panama.

Richard Richardson, small son of Mr. and Mrs. George Richardson, entertained a number of his playmates Thursday night at a birthday party.

Mr. and Mrs. Donald Dudley were hosts at a dinner party Friday at their home on Sunnyside road in commpliment to the former's father, Dr. James Dudley, of Washington, who celebrated his sixty-fifth birthday.

Mr. and Mrs. Erskine Miller had as their recent guest Mr. Earl Haich, of Philadelphia, Pa.

Mrs. Samuel K. Wade has returned to her home on Mansion drive from Miami, Fla.

Mr. David H. Gottwals is recuperating from an appendicitis operation.

Mrs. Mary Crawford and her granddaughter, Ruth Heylman, of Bridgewater, Conn., are spending the winter at the home of Mrs. J. S. Bowen.

## Sorority Presents College Park Revue

### Mr. and Mrs. John H. Holst Return From Florida.

College Park, Md., Jan. 20 (Spl.). Mr. and Mrs. John H. Holst and their children, Miss Jane, Miss Barbara and Arthur Holst have returned from a several weeks' motor trip to Florida. Mrs. Holst motored down with her family and was joined by Mr. Holst, who came by train from Oklahoma.

Kappa Delta Sorority entertained members of the cast of the Kappa Delta Revue at a party and dance at the chapter house Wednesday evening. The revue was presented in the university auditorium Tuesday and Wednesday evenings.

Mr. and Mrs. C. P. Close were dinner guests at the Delta Xi House Wednesday evening.

The Sewing Club of College Park met Tuesday at the home of Miss Catherine Smith.

Mrs. Edwin Conner is passing several weeks in Towson, Md., where she is visiting her niece and nephew, Mr. and Mrs. John D. Gadd.

The Little Bridge Club met on Thursday evening at the home of Mr. and Mrs. Wells Hunt.

The annual conference of the Extension Service of the University of Maryland was held on the campus last week. Among speakers were Dr. Raymond A. Pearson, president of the university; Dr. Thomas B. Symons, director of the Extension Service; Dr. C. B. Smith, Dr. Harry J. Patterson, Prof. J. E. Metzger, Miss Edna McNaughton and Dr. J. D. Blackwell.

Mr. and Mrs. O. J. Smaltz, of Washington, announce the engagement of their daughter, Ann Elizabeth, to Mr. Leonard Vogel. Miss Smaltz was graduated from the university last June and is a member of Kappa Kappa Gamma. Mr. Vogel is a graduate of '31 and a member of Theta Chi Fraternity.

Miss Helen Lyon, dean of women and a member of the faculty of the Washington Musical Institute, was the speaker at the January meeting of the College Park-Branch of the American Association of University Women in Margaret Brent Hall Monday evening. She talked on "Musical Festivals in Europe."

## Nineteenth Beta Chi Chapter Installed Here

Beta Chi Sorority installed its nineteenth chapter in ceremonies at the Kennedy-Warren Friday night. The work was given the new girls by Miss Hilda Shomo, National president of Beta Chi, assisted by Mrs. Mae Cole, National treasurer.

Each girl was presented with her certificate of membership and a corsage of talisman roses, the sorority flower.

The new chapter, Upsilon, is composed of Mabel Carll, Sudie Homan, Olive Johnson, Mary Keffler, Janatte Lucas, Margaret Zimmerman, Garland Pyles and Dorothy Clark. Telegrams and letters of welcome and congratulations were read from the out-of-town National officers and chapters. Members of Washington's seven chapters greeted the new sisters personally.

Gamma Chapter met recently for a social evening at the home of Mrs. Lorraine Rice, Colesville. Gamma has had two engagements announced of late—that of Miss Bertha Ryan to Mr. Charles A. May, and Miss Mary Crawford to Mr. Thomas C. Spann.

Pi Chapter will meet on Tuesday at the home of Mrs. Dorothy Davis, when Miss Zennie Mullin will be pledged.

## Miss Carr Will Address Club Here Tomorrow

Miss Charlotte Carr, commissioner of labor for Pennsylvania, will be the guest of honor of the Women's National Democratic Club at the forum luncheon tomorrow. Miss Carr will speak on "The State and the NRA."

Mr. Rexford Tugwell, Assistant Secretary of Agriculture, will be the club's honor guest at dinner February 2, and will speak.

Collier Inn
COLUMBIA RD. AT 18TH ST.
AIR CONDITIONED
12 to 8 P. M.
SPECIAL SUNDAY TURKEY DINNER
4 Course, 65c 5 Course, 75c
De Luxe Dinner, $1
Special for Monday's Dinner Small Sirloin Steak with Fresh Mushrooms......... 55c
• ALSO A LA CARTE SERVICE •

# Inauguration Rites Attended By Senator Byrd

### Berryville Scene of Many Social Activities in Last Week.

Berryville, Va., Jan. 20 (Spl.). Senator and Mrs. Harry F. Byrd, who are spending the rest of the winter in Washington at the Shoreham, attended the inauguration of Virginia's new governor, George Peery, on Wednesday and were among the guests of Gov. and Mrs. Peery in their box Thursday evening at the first Governor's Ball ever given in Virginia. This ball was sponsored by the Richmond Light Infantry Blues in the Blues' armory.

Mrs. E. L. Tessier, formerly of Richmond, entertained at bridge Tuesday evening at the Knoll, the home of her sister, Mrs. Blackburn Smith, with whom she is spending the winter. Among Mrs. Tessier's guests were Mrs. James Riddle, Mrs. J. M. H. Clagett, Mrs. Frank B. Whiting, Miss Rose MacDonald, Miss Nannie Thomas, Mrs. Blackburn Smith, and Miss Anne Stribling.

An engagement of interest to Clarke County residents is that of Miss Mary Gabrielle Campbell, daughter of Mr. and Mrs. Oliver Allen Campbell, of Long Island, to Mr. William Stewart Thomas. The wedding will take place Saturday, February 3, at 3 o'clock in the Old First Church, Huntington, Long Island.

**Mrs. Clagett Entertains.**

Mrs. J. M. H. Clagett entertained at her home, Springfield, in honor of her mother, Mrs. Frank Somers, of New York. Other guests included Mrs. A. Moore, jr., Mrs. Louis Tucker, Mrs. R. J. Lewis, Miss Macky Powers, Mrs. Thomas Gold, Mrs. John D. Richardson, Mrs. Joel Childs, Miss Alice Ferguson and Mrs. Goodwin H. Williams.

Mr. and Mrs. William B. Watkins had as their wek-end guests at their home, Annefield, Dr. and Mrs. James Hutchison, of Philadelphia, and Mrs. DePeyster, of New York, in whose honor they entertained at dinner Monday night.

Mrs. A. Moore, jr., had as her house guests this week her son and his wife, Mr. and Mrs. Charles E. Moore, of Richmond. Mrs. Moore will close her house the last of this week for the rest of the winter and visit relatives and friends here and in Washington. Miss Annie Cabell Moore will leave this week for Washington, where she will be the week-end guest of Miss Katharine P. McDonald and her sister, Mrs. Samuel Chew Williams, will leave soon for Richmond to remain until late spring.

"Meet the Duke," a skit with Mrs. Thomas DeBeck as the duke, Mrs. F. L. Aylor as the hostess of the tea and Miss Nannie Thomas and Mrs. Rice Levi as her guests, was given by the Clarke County Woman's Club at its social meeting in the Hawthorne Library Thursday evening. Bingo was played.

**Many Guests Present.**

The guests included Mrs. John D. Richardson, Mrs. Loring Kackley, Mrs. M. F. Wisecarver, Mrs. Ralph Ware, Mrs. Ed Ogden, Mrs. Edward Barnett, Mrs. Henson, Mrs. Frank Tappan, Miss Alice Ferguson, Mrs. Joel Childs, Mrs. J. M. H. Clagett, Mrs. John B. Neill, Miss Cottie Wyndham, Mrs. Howard Wyndham, Mrs. Stichley, Miss Ollie Thomas, Mrs. E. P. Berlin, Miss Nellie Mae Evans, Miss Ruth Berlin, Miss Rose MacDonald, Miss Stella Moore, Misses Hilda and Garnett Levi, Miss Nellie Yowell, Misses Eleanor and Jessie Carpenter and Miss Louise Ramsberg.

Mrs. Hugh M. Nelson, of Long Branch, and Mrs. George H. Burwell are at Atlantic City, the guests of Mrs. Henry B. Gilpin, at the Chalfonte. Mrs. Lewis M. Allen, of Winchester, Mrs. Gilpin's daughter, will join her mother there this week.

William Bell Watkins, M. F. H. of the Blue Ridge Hunt; Graham Dougherty, honorary whip of the same hunt; Mrs. Ingle, of the Bath County Hunt; Mrs. Dellaplayne, of the Cobler Hunt; Mrs. Cary Langhorne, of Albermarle; Mrs. Congreve Jackson, of Oyster Bay, L. I.; Mr. R. James Hubbard, of Cazenovia, N. Y.; Mr. Walter Roesler, jr., of New York, and Miss Hope Starr were among the guests that took part in the meet at Woodley Monday morning, the home of Mr. and Mrs. Graham Dougherty.

Mr. and Mrs. John Chew, of Scarsdale, N. Y., who recently bought Elmwood, the old Gold estate in Clarke County, were the guests this week of Mrs. Chew's mother, Mrs. A. P. Thomson, at her home, Hawthorne. Mr. and Mrs. Chew expect to spend the summer at Elmwood.

Phone Lorton 3-F
GRAY'S HILL INN
Overlooking the Potomac
Formerly a Part of Mount Vernon
Luncheon Dinner
Mt. Vernon Highway, or Route 1.

## Bridge Exhibition On Party Program

### Congressional Afternoon Set February 6.

Cards have been issued for a congressional afternoon February 6, 2 to 6 o'clock, at the Mayflower Hotel. There will be bridge exhibitions and other attractions. Admission by card only. The following have reserved tables: Mrs. Clarence Dill, Mrs. William Ayers, Mrs. Edward W. Pugh, Mrs. Thomas D. McCowan, Mrs. William Driver, Mrs. C. C. Dowell, Mrs. Ray Woodruff, Mrs John Taber, Mrs. William H. Larrabee, Mrs. J. LeRay Adair, Mrs. George R. Durgan, Mrs. J. H. Small, Mrs. Ernest Lundeen.

# Staunton Little Theater Elects New Officers

### Two Bridge Parties Held to Restore Home of Robert E. Lee.

Staunton, Va., Jan. 20.—Staunton music lovers will attend the gala week of grand opera which will open next Monday night in Richmond. Among local persons who will attend are Mr. and Mrs. Herbert McK. Smith, who will be guests of Mr. and Mrs. Benjamin Hodges Smith at a box party for the performance of "Aida."

The January meeting of the Thursday Morning Music Club was held Thursday evening in Trinity parish house. The guest artist was Mr. MacGregor Brown, well-known radio singer. Mrs. Gravatt, wife of the Rev. Dr. John J. Gravatt, was club hostess.

The Beverley Manor Chapter, D. A. R., held two benefit bridge parties here Friday, one in the afternoon at the home of Maj. and Mrs. Charles S. Roller in Augusta Military Academy grounds and the other in the evening at the home of Mr. and Mrs. Curry Carter on North New street. The profits will go for the restoration of Stratford, home of Robert E. Lee, and also for the preservation of old records in the Augusta County Courthouse.

Meeting Monday evening with Miss Anne Loth at the home of her parents, Mr. and Mrs. F. Percy Loth, the Staunton Players, local little theater group, reorganized, electing a new board of governors, with new officers, and discussed plans for their next production, which will be presented the middle of next month. The new officers are Capt. S. M. Guild, stage manager; Mrs. Najah C. Taylor, director; Mr. Charles Blackley, business manager; Mrs. S. P. Wright, treasurer, and Miss Julia Barber, chairman of the play reading course.

During the evening Miss Emily Smith, director of dramatics at Fairfax Hall, gave a reading of "Twelfth Night."

NATIONAL SYMPHONY
KINDLER, Conducting.
SUN., JAN. 28—4 P. M.
CONSTITUTION HALL.
JOHN POWELL
Eminent Pianist-Composer, Soloist.
Admission 50 cents to $1.50. Box-Office, Garfinckel's. NA. 7730. C. C. Cappel, Mgr.

OLNEY INN
Cozy Lounges Open Fires
LUNCHEON—TEA—DINNER
A delightful blending of good food and refined atmosphere
OLNEY FARM 12 Miles
OLNEY, MD. Out Georgia Ave.

THE LITTLE TEA HOUSE
Over Arlington Memorial Bridge On Upper Alexandria Road
12 to 8:30

NORMANDY FARM
POTOMAC, MD.
Cheerful, Blazing Log Fires
add to the zest of dining distinctively in the atmosphere of old France at Normandy Farm.
Table Wines.
Noon to 9 P. M.
Historic River Road to Potomac, Md., Turn Right One Mile.
Telephone Rockville 352

# Miami Beach Season Nears Highest Pitch

### Brilliant Events Draw Washingtonians to Warm Sands.

Miami Beach, Fla., Jan. 20 (Spl.). International society has gathered at Miami Beach for the height of the social season here.

Winter residents here and distinguished visitors are varying entertainment at private homes with numerous brilliant affairs centering around exclusive clubs and fashionable gathering places.

Lady Anne H. Yule, who has been a visitor at the Flamingo Hotel, has returned from a flight to Nassau and has boarded her yacht, Nahlin II, which is anchored for the season in Biscayne Bay.

Introducing the season of formal entertainment, the Surf Club last night was the scene of a "Versailles" program, with the patio and pool transformed to represent the glory of a past dynasty in the French capital. This was the first of a series of weekly "Fetes de Nuit" at which members and their guests will be entertained throughout the season at which a capacity attendance is anticipated.

Celebrating their annual "ladies night" the committee of 100 of Miami Beach will entertain next Friday night with a lawn party, to be followed by dancing in the new auditorium. A feature of the evening will be the display of the new cartoon room with its more than 100 original cartoons by internationally celebrated artists.

Judge and Mrs. Rush L. Holland, of Washington, are among visitors at the Pancoast Hotel, where they will remain for several weeks.

Mr. and Mrs. H. P. Foley, of Washington, who are spending a brief vacation here, have joined the cabana colony at the Beach Cabana Club.

Mrs. W. A. Scully, of Washington, and her daughter, Miss Kate Hyde Scully, are spending the season at the Gulf Stream Apartments.

Ewing Y. Mitchell, Assistant Secretary of Commerce, has spent the week in an air tour of Florida following a few days spent at the Roney Plaza Hotel.

Mrs. Delos A. Blodgett, sr., of Washington, who has a winter home here, and Mrs. Richard M. Rodgers, of Washington, were among those noted at the Surf Club during the week.

Mrs. Frederic Eaton, of Washington, confidential secretary to Harvey Couch, head of the Reconstructoin Finance Corporation, is a visitor at the Roney Plaza Hotel.

Mr. and Mrs. James E. Baines, of Washington, are among the season arrivals at the Flamingo Hotel.

Mr. and Mrs. C. H. Severance, of Washington, are spending their honeymoon at the Lincoln Hotel.

Phillip-Louise
Connecticut Avenue and L Street
(1727 L Street N.W.)
New Spring DRESSES
Specially Priced
$10.75, $14.75 and up
Absolute CLOSE-OUT
On 35 Dresses
$10.75
Were to $29.50
EVENING WRAPS AND GOWNS
$10.75 to $25

On It's 110th Birthday
Chickering
Is Finer Than Ever Before
$775
—is the Special 110th Anniversary Price Offered on a Limited Number of Chickerings
Of course, this is such an exceptional price (the lowest in 20 years!) that these beautiful new Chickering Grands are going fast. Music lovers are placing orders for future delivery as a means of assurance against imminent price advances.
JANUARY CLEARANCE SALE TERMS $25 Down and the Balance Easy Monthly Payments
No Down Payment
If You Trade In Your Old Style Piano
ARTHUR JORDAN PIANO COMPANY
1239 G Street ~ Cor. 13th N.W.

ADOLF, Inc.
1024 Connecticut Avenue
FINAL CLEARING SALE
Exquisite Evening Gowns, one of a kind....$35.00 Formerly $79.50.
Sunday Night Dresses ....................$29.50 Formerly $59.50.
Afternoon and Street Dresses ...........$22.50 Formerly $35.00.
All Wool Dresses suitable for street wear..$10, $15
Fur-trimmed Dress Coats .........$75.00, $95.00 Formerly $135.00 to $195.00.
Sports Suits and Coats for town and country wear, Formerly $59.50 to $79.00. $25.00, $29.50
All Millinery $3.00 and $5.00
Selection of Southern Wear

ITALY
The Enchantment of Italian Lakes
A Travelogue By AUGUSTUS E. CALIFANO
Illustrated With MOTION PICTURES and Stereopticon Views
Masonic Auditorium
New York Ave. at 13th St. N.W.
TUESDAY, JANUARY 23
At 8:15 P. M.
TENTH IN A SERIES OF 20 TRAVEL LECTURES SPONSORED BY
The Washington Post
ADMISSION 25c
Tickets on sale at Masonic Auditorium Box Office beginning at 7 P. M. Tuesday

# Miss Ruth Heid Shower Hostess At Hyattsville

## Mrs. A. L. Stack Entertains Several Guests at Bridge Party.

Hyattsville, Md., Jan. 20 (Spl.).—Miss Ruth Heid entertained at a surprise shower Thursday evening in honor of Mrs. Warren Harrison, daughter of Mrs. Arthur Blaisdell, whose marriage was recently announced. Mrs. Harrison was the former Miss Matrion Blaisdell. Guests included Miss Dorothy Ballinger, Miss Kathryn Hislop, Mrs. La Motte Gibson, Miss Marie Rimmer, Miss Louise Reinohl, Miss La Marie Stuart, Mrs. Betty Wiseman, Miss Mildred Stottlemeyer, Miss Ellen Heid, Mrs. Arthur Blaisdell and Mrs. Fred Heid.

Miss Ella Miller Hooe has returned from a visit in King George County, Va.

Mrs. A. L. Stack was hostess at bridge, when her guests were Mrs. Winston Clay, Mrs. Stanley Herr, Mrs. Hardy Fix, Mrs. B. F. Baker, Mrs. J. A. Rawley and Mrs. John Thompson.

Mrs. Rosa E. Ahrens, of Reading, Pa., is visiting her daughter, Mrs. C. W. Fisher.

Mrs. George L. Harrison was hostess at a dinner party Sunday. Guests were Mr. and Mrs. John Owings, Mr. Laurence Owings, Miss Iva Plummer and Miss Doris Owings.

Mrs. Stanley Herr was hostess at bridge Thursday afternoon, when her guests were Mrs. Leonard Washington, Mrs. Randolph Willis, Mrs. W. T. Jennings, Mrs. Rosa Walcott, Mrs. George L. Harrison, Mrs. L. W. Ferris and Mrs. William Burke.

Mr. and Mrs. Franklin Caulk and Mr. and Mrs. William Hutchinson have returned from New York.

Capt. and Mrs. W. Taylor, of Fair Haven, Md., are visiting Dr. and Mrs. R. A. Bennett. Mrs. Bennett was hostess at luncheon and bridge at her home on Tuesday, when guests were Mrs. Max, Vollberg Mrs. Brice Bowie, Mrs. L. L. Powers, Mrs. W. P. Starr, Miss Ada Lipe Mrs. Taylor, and Mrs. W. E. Bennett.

Mrs. V. D. Cockey, of Laurel, Md., entertained at a linen shower Friday evening in honor of Miss Dorothy Purdum, daughter of Mr. and Mrs. Smith W. Purdum, whose marriage to Mr. Raymond Hunt, of Wilmington, N. C., will take place next month.

Mrs. Robert Morse sailed today for the Canal Zone, where she will visit her sister, Mrs. J. H. Brown.

Mr. Smith W. Brookhart, jr., of Chicago, recently visited his parents, former Senator and Mrs. Smith W. Brookhart.

Col. and Mrs. Paul McCook, of Pittsburgh, Pa., recently visited Col. and Mrs. E. A. Roche. Gen. G. W. Hicks, of Miami, Fla., has also been the guest of Col. and Mrs. Roche.

Miss Ada Lipe has returned from Richmond, Va.

Miss Ellen Billbrough, of Greensboro, Md., spent the week-end with her sister, Miss Katherine Billbrough.

Mr. and Mrs. Temple Jarrell spent the week-end with friends in Greensboro, Md.

Mrs. Mary Lewis, of Washington, has been the recent guest of Mr. and Mrs. Charles Ervin.

Mrs. Theodore VanDoran is visiting her mother, Mrs. S. A. Krager, in Baltimore.

The Young Men's Democratic Club, of Prince Georges County, Md., have selected the following patronesses for the midwinter dance January 27: Mrs. Brice Bowie, Mrs. Mary W. Browning, Mrs. H. Clifton Byrd, Mrs. T. Howard Duckett, Mrs. William S. Hill, Mrs. J. Hampton Magruder, Mrs. Charles C. Marbury, Mrs. Joseph C. Mattingly, Mrs. Irvin Owings, Mrs. J. Enos Ray, Mrs. Lansdale G. Sasscer, Mrs. J. Chew Sheriff and Mrs. William Stanley. Mr. Irvin Owings, jr., heads the committee on general arrangements.

## Culpeper, Va.

Culpeper, Va., Jan. 20 (Spl.).—Mr. and Mrs. J. Kent Davis entertained a breakfast company following the marriage on Saturday of their sister, Miss Mary Kyle Davis, to Mr. Edwin N. Field. Mr. and Mrs. Field have gone to their home near Eggbornsville.

Mrs. D. J. Coleman and Mrs. C. Roy Jones will be joint hostesses to the Culpeper Minute Men Chapter, D. A. R., at the home of the latter Thursday. The annual shower of materials for Ellis Island will feature the program on immigration.

Miss Mary Ruth Winn was hostess to four tables of bridge complimenting her house guest, Miss Woolfolk, of Bowling Green.

Miss Crimora and Miss Julia Waite entertained at bridge Tuesday evening.

The Rev. M. F. Draper, pastor of the Culpeper Methodist Church, and Mrs. Draper, are leaving Tuesday for three weeks in Florida.

Billy Yowell, of Bedford, a page in the State legislature, spent the week-end with his aunts, Mrs. Newton Ritter and Mrs. T. A. Jeffries, in the county.

Mrs. Minnie Rixey Hatcher, of Washington and Mrs. W. M. Dyer, of Abingdon, are spending some time with Mrs. J. R. Lewis and Mr. and Mrs. J. M. Dyer near Rixeyville.

## Hyattstown

Hyattstown, Md., Jan. 20 (Spl.). Mrs. James Mannion has returned from a visit to her son-in-law and daughter, Mr. and Mrs. David Jones, in Washington.

Mrs. W. Lloyd Burdette was hostess to the Ladies Aid Society of the Christian Church Thursday. The annual aid society dinner will be given February 22.

Mr. Floyd Horine and Mrs. E. M. Horine visited Mrs. Julius Hall and Joseph Willard at Poolesville, and Mr. and Mrs. Philip Horine at Sellman during the past week.

Mr. Russell Murphy and Mr. Vernon Mannion have returned from Miami, Fla.

Mr. Eugene Murphy and Mr. and Mrs. Earle Payne were dinner guests of Mr. and Mrs. William Dutrow Sunday.

Mr. and Mrs. Lance Loy are receiving congratulations upon the birth of a daughter at the home of Mrs. Loy's parents, Mr. and Mrs. Arthur Nichols.

# Maryland Society Plans Dance Jan. 31

## Program to Precede Event at Kennedy-Warren.

One of the most attractive dances of the season will be given by the Maryland Society at the Kennedy-Warren January 31. Preceding the dance and beginning at 8:30 o'clock, an entertainment will be presented.

The Chesapeake & Potomac Telephone Company Glee Club, Mr. R. H. Davidson directing and Mrs. Helen Turley, contralto, will render a group of songs. Three gifted tap acrobatic dancers, Miss Marion Wolberg, Miss Betty Raymond and Miss Margaret Edmonston, also will appear. Miss Wolberg won the Metro-Goldwyn-Mayer-Fox competition over 10,000 participants.

The receiving line will be headed by Mr. George H. Calvert, jr., president of the society, and Mrs. Calvert. All residents or former residents of Maryland are invited.

# Virginia Bell's Troth Revealed To C. G. Hull, Jr.

## Wedding in Staunton Is Scheduled for February 10.

Staunton, Va., Jan. 20.—Dr. and Mrs. Richard Phillips Bell have announced the engagement of their eldest daughter, Virginia Lyle, to Clarence Galloway Hull, jr., son of Mr. and Mrs. Clarence Galloway Hull, of Greenwood, Miss.

The bride-to-be, one of the most attractive and popular of Staunton's young social set, is a graduate of Staurt Hall, Staunton, and attended Mary Baldwin College, Staunton, and Wheaton College, Norton, Mass. She is connected on both side of her family with men prominent in the history of the South. Her maternal grandfather, the late Thomas P. Grasty, was for many years connected with the Manufacturers Record of Baltimore. Her great-uncle, the late Charles H. Grasty, was at one time owner of the Baltimore News and later of the Baltimore Sun. Still later he became treasurer of the New York Times and was also special European editorial correspondent for the latter paper during the World War. Her paternal great-grandfather was the late Henderson M. Bell, leading lawyer in this section of Virginia and a major in the Confederate Army.

Mr. Hull, a member of a prominent family of Mississippi, is a graduate of Virginia Military Institute. He was until recently on the faculty of Augusta Military Academy and is now in business with his father, a well-known Mississippi lumberman. He is a member of Kappa Alpha Fraternity.

The wedding will take place in Trinity Episcopal Church, Staunton, February 10, and will be followed by a small reception at Stonewolde, the home of Dr. and Mrs. Bell, on the Valley pike.

## Takoma Park

Mr. and Mrs. S. J. Dennis entertained the Dinner Bridge Club Tuesday evening at their Van Buren street home.

Mrs. Arthur L. Reynolds left by motor the early part of the week for a two weeks' vacation in Florida. She was accompanied by her sister, Mrs. Hudgins, of Washington.

Dr. and Mrs. Joshua J. Skinner and their daughter, Miss Dorothy Skinner, have removed to the Silver Spring area to spend the winter. They will return to their Blair road home in the spring. Monday Mrs. Skinner entertained the Monday Afternoon Bridge Club for luncheon and cards.

Mrs. Bessie Matson will entertain Circle No. 1 of the Takoma Park Fortnightly Book Club Tuesday. Mrs. Samuel H .McCrory will review "Gray Wolf," by Armstrong, and Mrs. Walter Metz will review Bradford's "Biography and the Human Heart."

Dr. and Mrs. H. H. Votaw were called to Worthington, Ohio, Thursday by the death of Mrs. Votaw's brother, Dr. George T. Harding, jr. Dr. Harding was a brother of the late President Harding.

Mr. and Mrs. Charles L. Greenfield will have as their guest shortly their son, Richard Greenfield, of Chanute Field, Ill., where he was recently graduated from the Airplane Mechanic's School. Mr. Greenfield has been ordered to duty at Langley Field, Va., and will report there following a short visit with his parents. Marion Greenfield, another son, has returned to his Detroit home after visiting his parents.

Miss Mary Noyes, long a resident of Takoma Park and a native of New England, is seriously ill at her Spruce avenue home.

Mr. and Mrs. S. J. Dennis have as their guest Mr. Dennis' brother, L. H. Dennis, formerly of Harrisburg, Pa., new executive secretary of the National Education Association, with headquarters in Washington. He will bring his family here February 1.

Mr. and Mrs. Beverly T. Galloway left the early part of the week to motor to Lakeland, Fla., to remain until spring.

Mr. and Mrs. H. E. Rice and Dr. and Mrs. Charles H. Wolohon entertained jointly Tuesday evening at the home of Mr. and Mrs. Rice. Among their guests were Dr. Edna Patterson, Dr. and Mrs. A. W. Truman, Dr. and Mrs. O. S. Parrott, Mr. and Mrs. W. E. Barr, Mr. and Mrs. C. C. Pulver, Mrs. E. T. James and Mrs. Elizabeth Chapman.

Mrs. Morris T. Betts gave an entertaining and instructive talk on the work done by volunteers and social workers at Gallinger Hospital at a meeting of the Delta Phi Sigma Sorority at the home of Mr. and Mrs. Jack Vogel, 110 Cedar avenue last Wednesday night. Miss Ruth Goss, for two years with the Government Hospital at Anchorage, Alaska, told of her experiences.

Mr. and Mrs. Jesse C. Barrows and their daughter, Miss Margaret Barrows, and two sons, Sumner and Warren Barrows, have returned from a two weeks' visit with Mrs. Barrows' mother, Mrs. M. E. Furnival, Bridgeport, Conn.

Dr. Ora Kress Mason and her daughter have returned to their home in Murray, Ky., after passing some time with Mrs. Mason's parents, the Doctors Kress.

The annual meeting of the Westminster Guild of the Takoma Park Presbyterian Church was held at the home of the Rev. and Mrs. R. Paul Schearrer. Selections were as follows: Miss Virginia Ladd, president; Miss Eleanor Dodd, vice president; Miss Eleanor Normandy, secretary, and Miss Marian Crittenden, treasurer.

Mrs. Joseph V. McNary will entertain Circle, No. 2, of the Takoma Park Fortnightly Book Club Tuesday. Mrs. E. H. Siegler will review John Galsworthy's "Flowing Wilderness."

# Plans Complete For Alexandria Birthday Fete

## Two Orchestras Will Play on Anniversary of President.

Alexandria, Va., Jan. 20 (Spl.).—Alexandria will join the National observance of President Roosevelt's birthday with a ball, January 30 in the armory. Two orchestras will furnish continuous music. The affair is designated as a Red, White and Blue Ball.

Representative Howard Worth Smith is chairman of the local group and with Mrs. Smith heads the list of patrons and patronesses, which include Representative and Mrs. Andrew Jackson Montague, Representative and Mrs. Colgate W. Darden, former Representative and Mrs. Charles Creighton Carlin, Mr and Mrs. Rathbone Smith, Mr. and Mrs. Luther H. Dudley, Mr. and Mrs. George E. Warfield, Mr. and Mrs. Gardner Lloyd Boothe, Mr. and Mrs. Carroll Pierce, Dr. and Mrs. Llewellyn Powell, Maj. and Mrs. Charles D. Barrett, Mayor and Mrs. Edmund F. Ticer, Mr. and Mrs Emmett Clarke Dunn, Capt. and Mrs. John S. Arnold and Judge and Mrs. D. Mauchlin Niven.

Mr. and Mrs. Malcolm Matheson, Judge and Mrs. William P. Wools, Mrs. George T. Klipstein, Mr. and Mrs. George Edward Pickett, Judge and Mrs. Frederick G. Duvall, Dr. and Mrs. John T. Ashton, Dr. and Mrs. Hugh McGuire, Dr. and Mrs. Samuel Broders Moore, Mr. and Mrs. C. S. Taylor Burke, Dr. and Mrs. Robert South Barrett, Mrs. Frank Mason Dillard, Dr. and Mrs. Henry Augustine Latane, Mr. and Mrs. Hannon E. Norris, Mr. and Mrs. B. E. Inman, Mr. and Mrs. Charles Henry Smith, Mr. Thomas M. Jones, jr., Mr. and Mrs. Elliott F. Hoffman, Lieut. Col. Jarvis J. Butler, Mr. and Mrs. Alfred Thomson and Mr. Marshall L. King.

Mr. and Mrs. J. Herbert Taylor, Miss Mary E. Gorman, Mr. and Mrs. Arthur M. King, Mr. and Mrs. John B. Gordon, Mrs. W. R. Purvis Taylor, Mr. and Mrs. Douglas A. Lindsey, Mr. and Mrs. Roy G. Craver, Mr. and Mrs. Alexander S. Doniphan, Miss Elizabeth M. Ramey, Mr. and Mrs. T. Wilfred Robinson, Miss Susan Smoot Thomson, Mr. and Mrs. Charles M. Shepperson, Maj. and Mrs. B. B. Brown, Lieut. and Mrs. P. R. Howard, Lieut. and Mrs E. J. Peterson, Col. and Mrs. Louis A. Kunzig, Col. and Mrs. Peake, Mr. and Mrs. Willard Thorpe, Lieut. and Mrs. G. G. Herring, Capt. and Mrs. W. Cameron Roberts, Mr. and Mrs. Irvin Diener, and Mr. and Mrs. Charles Creighton Carlin, jr.

Mr. and Mrs. Charles W. King, Mr. and Mrs. Nicholas J. Lawler, Judge and Mrs. Louis C. Barley, Mr. Michael T. Dwyer, Mr. and Mrs. Henry O'Bannon Cooper, Mr. and Mrs. Emmett C. Davison, Mr. and Mrs. Roger C. Sullivan, Mr. and Mrs. Charles H. Jett, Dr. and Mrs. W. Lewis Schafer, Mr. and Mrs. Wallace Lawrence, Mr. and Mrs. James M. Duncan, jr., Judge and Mrs. William S. Snow, Judge and Mrs. Harry F. Kennedy, and Mr. and Mrs. William Albert Smoot.

Mr. and Mrs. J. Cameron Wemyss, Mr. and Mrs. Richard Coke Marshall, Mr. and Mrs. Charles H. Callahan, Mr. and Mrs. James R. Mansfield, Mr. Lawrence W. Corbett, Mr. and Mrs. George W. Kimball, Mr. and Mrs. R. Samuel Luckett, Mr. and Mrs. Leonard J. Miller, Mr. Dan S. Hollenga, Mr. and Mrs. John Barton Phillips, Mr. and Mrs. S. Cooper Dawson, Mr. and Mrs. Frank Perry, Mr. and Mrs. T. C. Williams, Mr. and Mrs. Edgar S. Bayol, Lieut. Col. and Mrs. A. H. Dondero, and Hrs. Edmund McC. Callaway.

## Hagerstown

Hagerstown, Md., Jan. 20 (Spl.). A number of parties and dances have been given here during the last week, including a supper dance by Mr. and Mrs. Harold F. Bester, who entertained 130 guests at The Club on their fifth wedding anniversary; a supper party given by Attorney General and Mrs. William Preston Lane, jr., at their home, after which there was dancing at The Club, and an informal supper by Mrs. Lewis T. Byron at her home in honor of Miss Margaret Neill, Philadelphia; Mrs. Jack Wilson, Smithfield, Va., and Frank Bausch, Seattle, Wash.

Mr. and Mrs L. Vinton Hershey entertained 20 guests at supper in honor of Miss Edna M. Hargett and Ross Hunt, Frederick, whose marriage will take place in February.

The Henry Kyd Douglas Chapter, United Daughters of the Confederacy, gave a dinner last night to celebrate the birthdays of Gens. Robert E. Lee and Stonewell Jackson.

The Conococheague Chapter, Daughters of the American Revolution, at a meeting at the home of Mrs. Scott R. Wagner, named delegates to the State and National conventions. Those to attend the State convention are Mrs. Frank N. Hoffmeier, regent; Miss Louella Burhans, vice regent, and Mrs. S. Howell Gardiner, Sharpsburg, and Mrs. Harry R. Rudy, delegates, with Mrs. John Carnochan and Mrs. Warren D. Miller, alternates, Mrs. Hoffmeier and Miss Burhans also will be delegates to the National convention.


The PALAIS ROYAL'S Important Announcements

*Fashion-minded women will make a point of seeing those intriguingly new PIN TONE dresses (the first woman who tried one on called it "Sassy!") Home makers making spring plans should order slip covers NOW, and save . . . How's your bed Linen supply? And, if any room in the house needs new FLOOR COVERINGS, don't, DON'T miss tomorrow's Sale!*

Something Very New, Very Smart and Quite Different

DRESSES

*Of an Unusual Pin Tone Crepe*

These black, navy and brown crepes, with white stripes, are ideal for immediate use. For women and little women. 12.95

*Palais Royal—Third Floor*

She's Wearing One of the New "Jonquil"

Spring Felts

*Which She Found at Palais Royal . . .*

$5

Casual and young and flattering . . . and a hat you'll love to wear, with its smart, stitched brim, its creased crown and gay ribbon bow . . . this new Jonquil model of fine fur felt is in black, brown, dashing red, navy and white.

21 to 23 inch headsizes.

*Palais Royal—Second Floor*

Bright, Shining Satins and Fine French Crepe

SLIPS

*A feature of the January Sale*

That's why they're such excellent slips for the price! Tea rose, blush or white . . . Hollywood or straight tops; lace trimmed or tailored; adjustable straps; regular and extra sizes. 1.69

*Palais Royal—Third Floor*

Annual Rug Sale!

$6,845 Worth of High Grade Floor Coverings for $4,563 . . .

24.95 Seamless Axminster

*9x12 and 8¼x10½ ft. rugs*

Room size rugs . . . many in reproductions of Oriental types. Only 38 to sell at this unusually low price . . . come early for best choice! 18.85

2.25 to 2.75 qualities of Armstrong's Inlaid Linoleum; sq. yd. .......... 1.45

Just 36. 16.95 Oriental Rugs, 2¼x4 feet, at .......... 7.85

2.59 Oriental Type Scatter Rugs, 2x4 feet size, at .......... 1.85

6.95 Felt Base Rugs, 9x12 ft. size in four designs .......... 4.85

Felt Base Floor Covering, six neat patterns, sq. yd. .......... 39c

3.95 and 5.95 Oval Chenille Rugs, 24x48 inches, at .......... 1.97

8.95 and 5.95 Deep Pile Rugs in green and orchid, 24x48 inch .......... 3.87

*Palais Royal—Fourth Floor*

SLIP COVERS

Custom made by our skilled workmen

*at a remarkably low price if ordered now*

16.95 SET

This is the price for any 2-piece suite, with four separate cushions. The covers are made of heavy quality homespun, in rust or green. They will be cut on your furniture and will be sewed here, under our direct supervision. All covers are finished with French seams and box pleated skirts.

3 pc. slip cover sets, 22.50

*Palais Royal—Second Floor*

Sheet Sale! Three Well Known Brands!

Golden Gate Sheets

81x99 in. 72x108 in. 1.19

Extra heavy quality that will give you excellent service.

72x99 in. .......1.09
63x99 in. .......1.00
81x108 in. ......1.29
90x108 in. ......1.39

Pillow Cases

45x38½ in. .....35c

Lockwood Sheets

81x99 in 72x108 in. 1.09

Their pure white finish has been standard in many homes since 1847.

63x99 in. ..........95c
72x99 in. ..........99c
81x108 in. ..........1.19

Pillow Cases

42x36 in. ..........25c
45x36 in. ..........27c

Bolster Cases

42x72 in. ..........59c
45x72 in. ..........59c

Wearwell Sheets

81x99 in. 72x108 in. 97c

These are very serviceable with their pure white finish and taped edges.

81x108 in. ........1.07
63x99 in. ..........87c
72x99 in. ..........93c

Pillow Cases

42x36 in. ..........24c
45x36 in. ..........24c

*Palais Royal—Second Floor*

# Thousands See Colonial Park New Post Home

### First 1934 Presentation Near Alexandria Has Charming Features.

Fully 2,000 persons visited the first Washington Post model home for the new year when it was opened to the public for inspection last Sunday. Equally as many have seen it during the past week. This delightful dwelling, the first exhibit house to be sponsored by The Post in Virginia, is open daily and Sunday from 11 a. m. until 10 p. m.

The beautiful house is in Colonial Park, adjacent to Alexandria. The whole subdivision of Colonial Park completely surrounds the ancient Lloyd mansion.

The land is a part of the original Alexander tract, from which the City of Alexandria took its name. It is the highest point between the Washington Monument and the George Washington Memorial.

The residence may be viewed by the following route: Cross Long Bridge, turn right and follow the Russell or upper road to Alexandria until arrival at the entrance of Colonial Park. This is marked by two massive brick pillars. From here the way leads to Mansion drive, then up the hill to the summit.

Kenton D. Hamaker, of Clarendon, Va., is the architect.

The display home is built by R. L. Kane, Inc., of Alexandria, and owned by Charles Henry Smith. It is being presented by Mr. Kane. The design of the house is colonial, of early Virginia or Jeffersonian adaptation. It embodies the results of Mr. Smith's 20 years' study of the finest early Virginia houses.

Every lot in Colonial Park is a building site designed for the purpose of reproducing in true scale any of the finest types of early American architecture. These lots range in size from a third of an acre to more than an acre. The frontage of the lot on which The Washington Post model home is erected is 110 feet, but the lot is so situated that there is available an entire frontage of more than 500 feet, which gives it the aspect of an estate of considerable proportions.

The structure is a two-story brick. It is built of what is considered to be the best reproduction of the early Virginia Tidewater brick that is to be found. The house frontage is 76 feet and there is a wing on each end. Going all the way across each wing is a reproduction of a popular style of porch used in early homes of Tidewater Virginia.

At each end of the main part of the building is a massive chimney rising 4 feet above the extreme height of the roof. All windows have blinds with colonial style retainers. Every window has a cast stone sill with cast stone keystone forming a bonded "jack arch," typical of the finest early construction.

All guttering, flashing and downspouting is of copper and the screening also is of that metal. The trim is handsome. That on the wings is of typical colonial miniature module, while that of the main part of the house follows the same design but in larger or heroic proportions.

The front entrance to the dwelling has the typical Georgian portico with a colonnade of four 16-inch columns running roof high with characteristic half columns against the wall. Between the latter and the doorway there are brick panels on each side of the portal. The doorway itself is typical of the period. All of the ceiling of the portico and two side porches represent the style of construction used in those early days, pure slab-white pine being utilized.

The south wing of the structure houses, the kitchen and butler's pantry on the first floor, the second floor forming a part of the master suite. The north wing contains a two-car garage, disguised to simulate the old office which was popular in that type of colonial country but not the colonial town house, between which there was a vast difference. Over each wing are two dormer windows which also reflect the colonial character of the building.

In the main section of the house, entrance at the front reveals a 10-foot hall which extends all the way through the house to back doorway leading to a flagstone platform. The main hallway is of colonial design having a paneling running stair height the full length of the staircase.

All rooms on the first floor are treated with colonial cove molding and all floors are constructed of random width, red oak, planked flooring, pegged with mahogany and decorated with rosewood butterfly binders.

To the right of the hall is the living room, 17 by 22 feet, with a fireplace having a mantel which is

Continued on Page 2, Column 2.

## Charming Interiors in New Post Model Home

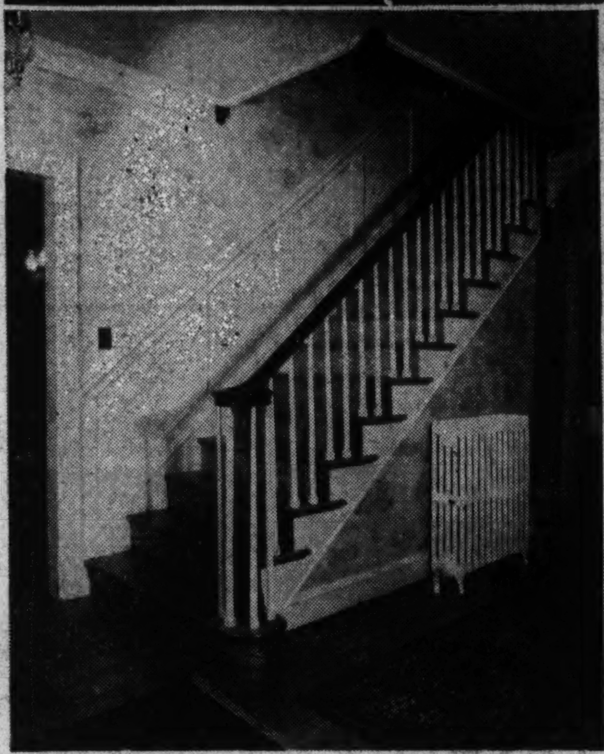

Post Staff Photos.

*Views of living room (upper picture) and stairway in the new Washington Post model home in Colonial Park, Va. The display dwelling was built and is being presented by R. L. Kane, Inc. It is owned by Charles Henry Smith. The house is furnished by Hutchison's, Inc., and the curtains and draperies are by J. F. Ligon. The dwelling is open for inspection daily and Sunday between 11 a. m. and 10 p. m.*

# Chain Dealers Note Business Gain in District

### Capital Seen in Favorable Position to Lead Nation Back to Normal.

The continued concentration of commercial and industrial executive forces in Washington, a movement which places the Capital in a strong position to lead all cities of the Nation back to normal conditions, has not escaped the notice of the chain store executives during the past year, according to an article in Chain Store Age for January, prepared from information submitted by H. Clifford Bangs.

Nor have they failed to note that additions to the Governmental pay rolls since early summer have far exceeded dismissals, the gain for September being approximately 1,700 and for October more than 3,000. Government workers employed in a temporary capacity and personnel for local offices representing the many Nation-wide lines of industry already brought under code regulations, greatly augment this growth in purchasing power.

Among the factors which should appeal to the chain store executives are: Rentals have been adjusted downward 20 to 30 per cent and leases have been, and are being made, on a percentage basis, with minimum guarantees. No special tax has been imposed on chains, nor is there indication that such action is contemplated. Washington purchasing power is without prejudice, drifting naturally to stores offering the better values, whether they be National or local chains, or independents.

There has been definite improvement in the busines space market since September, with the result that there are few really desirable stores available in the downtown commercial area. The impending concentration of some thousands of Federal workers, now scattered about the city in the huge new Government buildings on lower Pennsylvania avenue, must within the next year further intensify the demand for business space in this limited trade center. The outlook for 1934, whether from the viewpoint of the chain managements or the local realtors may safely be regarded as promising.

## Building and Loan Head Urges Modernization

Placing a conservative estimate of $500 each on the modernization and repairs which some 800,000 American homes need today, Philip Lieber, president of the United States Building and Loan League, is urging the cause of home modernization.

"A wonderful opportunity is presented to the building and loan associations of this country," he adds, "to take the lead in a repair and modernization campaign to be extended all over the country with the immediate object of increasing employment in the building crafts. Associations which are members of the Federal Home Loan Banks can obtain funds with which to make loans for the purpose."

# Goss Co. Presents New 6-Room Home

### All-Brick Dwelling Opened on Seventh Place.

Outstanding among the early season's offerings is a pretty home presented at 6622 Seventh place northwest by Goss Realty Co. — J. S. Eaton Sales Department.

It is an all-brick, detached dwelling containing six rooms and two baths, built on an attractive lot, 43x85 feet and fronted by a terraced wall of brick. The house has a slate roof and built-in garage. A delightful porch enhances the beauty of the dwelling.

One bath is in black and white tile and the other in lavender and pea green.

The kitchen is of the latest design and among its modern and convenient equipment is a Detroit Jewel, fully insulated gas range. The living room has an open fireplace and the dining room is lighted by five large windows.

A picture of this bargain in home offerings is published elsewhere in this section.

### Newark Building Leased.

A long-term lease has been taken on the three-story building at 44 Commerce street, Newark, N. J., by C. Carlton Coyler, Inc., real estate and property management organization. It manages more than 600 New Jersey properties.


# BEECHWOOD

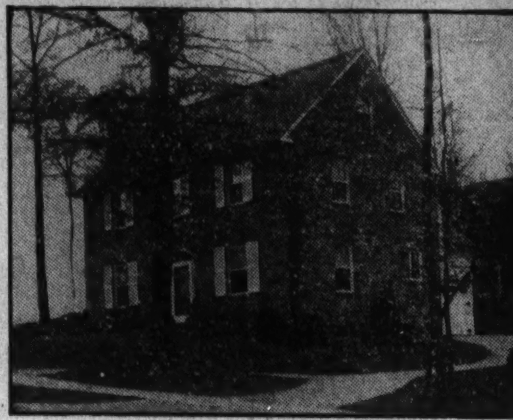

6314 Beechwood Drive, Chevy Chase

## ALL STONE

4 BEDROOMS—2 BATHS, DEN WITH OPEN FIREPLACE. MANY OTHER FEATURES

5 Other 4 Bedroom, 2 Bath Houses

$13,850 Up

OPEN DAILY AND SUNDAY

*Conn. Ave., Chevy Chase, Md., to Thornapple St., turn left 1½ Squares to Beechwood Drive.*

G. F. MIKKELSON & SON

OWNERS AND BUILDERS

# FIRST SHOWING

5435-39 30th Place

Just North of Military Road Chevy Chase, D. C.

*Built by Douglas Construction Co.*

DETACHED BRICK

$10,750

We are proud to show these homes we believe establish new standards of value in the construction and equipment of the better class home at moderate price.

Three bedrooms, 2 baths, recreation room, screened living porch, brick garage. Deep lot.

*Open Today*

J. Wesley Buchanan, Inc.

916 15th St. N.W. ME. 1143

# A WONDERFUL HOME

*at a Startling Low Price!*

ONLY

$8,350

*A Saving of $1,500*

SEMI-DETACHED SOLID BRICK HOME BRYANT GAS FURNACE

SIX FINE, BIG ROOMS DELIGHTFUL SUNROOM MODERN DE LUXE KITCHEN

TWO COLORFUL BATHS THREE SPACIOUS BEDROOMS PANELED RECREATION ROOM

BUILT-IN GARAGE DEEP LANDSCAPED LOT PAVED STREET AND ALLEY

DRIVE OUT NOW

You'll find the most house for the money that you have ever inspected

5216 4th St. N. W.

*Open 9 A. M. to 9 P. M.*

J. Garrett Beitzell

# Priced Far Under

—the average price of properties in the select section in which it is located.

## 1629 Montague St. N.W.

—is a truly outstanding buy . . . 5 bedrooms, 2 baths. New-house condition. Large rooms. An all-quality home.

PHILLIPS & CANBY, Inc.

*Investment Bldg.*

NA. 4600

## Near Wardman Park

4 Bedrooms

## 2834 28th St. N.W.

$12,500

Here is that 4-bedroom house that is so difficult to find in this exclusive section. New-house condition. Yes, it has 2 baths and an inclosed sleeping porch, the entire house has been reconditioned throughout.

*Be Sure to Inspect This Well-Built House*

Open and Heated 9 to 9

Harry Wardman, Inc.

1512 K Di. 3830

# OWNER WILL SACRIFICE

## 3518 Quesada St.

Chevy Chase, D. C.

$7,950

Lovely detached home on a nice lot 150 feet deep. Six rooms, tiled bath, glass-enclosed sun parlor, General Electric Refrigeration. In splendid condition.

OPEN TODAY

*Drive out Conn. Ave. to Chevy Chase Circle, turn East on Western Ave. about 50 yds. to Quesada St. and 3 blocks to home.*

## WONDERFUL BUYS!

3610 Patterson Street

(Chevy Chase, D. C.)

$13,500

Just off Chevy Chase Circle. This splendid all-brick house will meet your every need. Contains living room, dining room, kitchen and delightful solarium on first floor. Second floor has three splendid bedrooms and two baths. Open all day Sunday.

4820 Montgomery Lane

(Edgemoor, Md.)

$10,750

Splendid 4-bedroom new home. Wonderful location of excellent construction. We invite your inspection of this beautiful home today. Four-bedroom houses are unusual and the extra room is always useful. Why buy a 6-room house when you can buy a 7-room house for the same money? Open all day Sunday.

Realty Associates, Inc.

Realtors

1506 K Street Nat. 1438

## FORECLOSED UNDER 1ST TRUST

*This Modern*

Brick Bungalow

*Is Offered at*

$6,950

8603 Cedar St.

Silver Spring, Md.

A responsible purchaser may acquire this desirable home with

$500 CASH—$57.50 Per Mo.

House has 6 rooms, tiled bath and built-in garage. Nicely situated on an attractive lot.

*From Georgia Ave. in Silver Spring, turn right at House and Herrmann Furniture Co. Take left fork for 2 blocks to Cedar St.*

OPEN TODAY FOR INSPECTION

J. Wesley Buchanan, Inc

916 15th St. MEt. 1143

# NEW

*Center Entrance Hall*

## MODEL 1934 HOMES

*In a Delightful Location Just Off Wisconsin Avenue*

Corner 44th & Harrison Sts. N.W.

- Solid Brick
- Big Rooms
- 2½ Model Baths
- Recreation Room
- Slate Roof
- Detached Brick Garage
- Big Porches
- Corner Lot

$8,950 $9,950

Truly startling values these large, distinctive, spacious all-brick homes are far ahead of anything you have ever seen or hoped to find at these prices. From cellar to attic you will find outstanding construction features; thick brick walls, waterproof foundation, big delightful rooms . . . oak floors . . . beautiful baths in tile . . . a model kitchen . . . big basement . . . hot-water heat . . . fine electric fixtures . . . and the location is ideal . . . near car line . . . stores . . . schools.

OPEN TODAY

*Out Wisconsin Ave. to Harrison St., and one square left to homes.*

SAMUEL S. SPRUCE

Tower Bldg. *Sales Representative* NA. 9419

## ATTENTION! GARDEN FARM HOME SEEKERS

*Growing Season Is Approaching*

For sale at Waldorf, Maryland, 20 miles south from Washington, D. C., 6 miles from Mount Vernon.

Two to five acre home sites fronting on State boulevard—Route 3. Churches, graded school, &c., on bus line and railroad.

Tobacco market center. Good tobacco and vegetable soil. From $35.00 to $95.00 per acre. Easy terms. If desired, will build attractive homes at low cost.

The construction of the State highway alone without the ground cost 7 times what the land is now being sold for. Close to fisheries and oyster beds.

Do not miss this rare opportunity of getting a home site where you can earn your living by raising tobacco or vegetables.

Apply F. X. STONESTREET, Waldorf, Md.

Phone Brandywine 44F4

## SHEPHERD PARK

7417 14th St. N.W.

In a setting of huge pine trees, we are offering a

NEW DETACHED

brick home that is very attractive and livable. Thoroughly modern and distinctive in appointments, this lovely home is nearing completion, is heated and is

OPEN SUNDAY

till dark for your inspection.

WM. L. MOORE 1024 Vt. Ave.

*Without Exaggeration We Claim That This*

SENSATIONAL VALUE

$7,250 6021 North Dakota Ave. $7,250

—is absolutely the outstanding buy in Washington! . . . Built when building costs were lowest, this home can never again be duplicated at this price.

*Drive out Georgia Ave. to Rittenhouse St., right on Rittenhouse to North Dakota Ave. and north to home.*

Open, Heated and Lighted Today

GOSS REALTY CO.

J. S. Eaton, Sales Dept.

NA. 1353 1405 Eye St.

## 4720 LINNEAN AVE.

*In Forest Hills*

*An English Manor Home of Stone and Stucco*

$21,750

This is a home of striking beauty set on the slope of a beautifully wooded lot with a frontage of 96 feet . . . in select Forest Hills, a community famed for its wooded areas and lovely homes. At this price it is a value that can not be duplicated on today's market.

Five rooms on 2d floor and 2 baths; big attic; wonderful living room with adjoining, spacious sunroom; breakfast nook off dining room; fine modern kitchen; first floor lavatory; latest type oil burner; 2-car built-in garage; Johns-Manville roof. Drive east from Connecticut Ave. to Linnean Ave. and north to house.

OPEN ALL DAY TODAY

BOSS & PHELPS

Members of the Washington Real Estate Board

## THE WASHINGTON BUILDING

Fifteenth and New York Avenue

*Opposite United States Treasury*

The "world corner" is outstanding among the preferred business office locations in the Nation's Capital. The Washington Building, occupying this "hub" location, is Washington's foremost office structure.

Its facilities, prestige and exceptionally desirable accommodations are offered at rentals uniformly reasonable.

A Few Choice Suites Are Now Available

*Under Management of*

Washington Building WEAVER BROS REALTORS District 9486

*Loan Correspondent for the Metropolitan Life Insurance Company*

## A BARGAIN AT FORMER PRICE

*. . . Now Reduced $2,500 Lower to*

$11,450!!

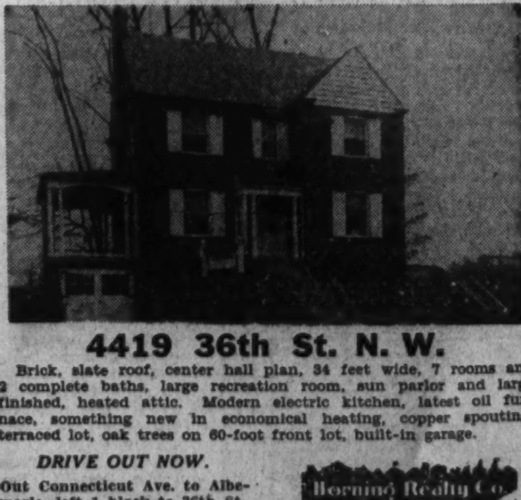

## 4419 36th St. N. W.

Brick, slate roof, center hall plan, 34 feet wide, 7 rooms and 2 complete baths, large recreation room, sun parlor and large finished, heated attic. Modern electric kitchen, latest oil furnace, something new in economical heating, copper spouting, terraced lot, oak trees on 60-foot front lot, built-in garage.

*DRIVE OUT NOW.*

Out Connecticut Ave. to Albemarle, left 1 block to 36th St., left to home.

Horning Realty Co.

Tower Bldg. NAt. 2030

# Periods Blend In Post Model Home Interior

### Adams Fireplace Faces Door; Living Room Is Spacious.

To the right of the hall in The Washington Post model home, in Colonial Park, Va., furnished by Hutchison's, Inc., one enters a spacious living room facing a fireplace of the Adams period. On one side of the fireplace there are an authentic reproduction of a solid mahogany Gov. Winthrop desk and a genuine rush ladder back chair. On the other side, there is an English lounge chair, upholstered in a green damask.

On the other side of this room along the wall there is an authentic reproduction of an Empire sofa of a Queen Anne design. This is a solid mahogany frame, beautifully molded and upholstered with antique Italian velour in a green shade. At one end of this sofa there is an occasional drum table, also of a Queen Anne design, with an Empire china table lamp on it.

**Reflector Type Lamp.**

At the other end of the sofa there is a reflector-type lamp in a pewter base with three candle lights and a taffeta silk shade in gold. At the upper end of the room there is a late model radio. Between the two windows is a little Chinese Chippendale commode. On the nearest wall there is a Pier cabinet. Between these windows there is located another occasional piece of a Chinese Chippendale design with a little table lamp of hobnail glass.

There is also another hobnail lamp of a bridge type alongside the green English lounge chair. In the center of the room, facing the fireplace, there is an old barrel-back chair upholstered in gold damask. There are little end tables by each chair and an exceptionally lovely coffee table of an Empire design, of beautiful crotch mahogany, with a little drawer in it.

The rugs are of domestic Oriental weave, including a seventeenth century Joshagan design. Over the mantel there is an American Victory mirror, a replica of the Jirorando mirror given to George Washington by his soldiers. The windows are effectively draped in blue and gold brocaded material.

**Dining Room is Sheraton.**

On the other side of the hall is the dining room, furnished in a Sheraton suite of ten pieces. The table is a Duncan Phyfe double pedestal. The chairs are of a Hepplewhite design, upholstered in genuine haircloth in a blue color. The sideboard, as well as the china, is a true Sheraton reproduction.

The server is a lift-top, wall type, matching the rest of the suite. In this dining room is a fireplace with another Victory mirror on the wall. Over the buffet there is a large circular mirror plated in gold leaf. The rug in this room is a domestic Oriental.

Off from the dining room, toward the butler's pantry, is a breakfast nook furnished with a solid maple, hand-pegged, sawbuck table and two benches to match. This makes a cozy little breakfast room for a family.

The master bedroom is carried out in green, yellow and gold.

The furniture is of a Sheraton design, all mahogany in the Old World finish with marquettrien inlays as ornamentation.

The suite consists of a double bed, a dressing table with a loose, hanging mirror, a chest of drawers with a portable deck mirror. There is a bedside table and a straight chair, matching the suite.

The vanity dressing table and bench are in the adjacent dressing room. In the bedroom there is a luxurious chaise lounge with down pillows, upholstered in a green silk moire. There is another boudoir chair in this room in a rust shade contrasting with the green.

**Rug in Green Pastel.**

The rug is a green pastel shade, Broadloom carpet, room size, leaving enough of the oak floor showing as a border. There are several little boudoir lamps of hand-painted Empire pottery and dresser stick lamps. The windows are curtained effectively.

On the opposite side of the house there is a second-floor living room, a little larger than a den. It is equipped with a large leather chair in a tan shade. A little smoking end table is beside this chair. On one side of the room there is a mahogany flat-top desk with a banjo clock hanging over it.

In this room there is an unusual style and type of studio couch, which has arms and three loose pillows. This couch is flanked with a pair of identical end tables and a pair of antique, wrought-iron lamps with hobnail bowl. The rugs in this room are handmade hook rugs.

From the den you enter a maple bedroom. This room is furnished in solid maple, handmade and pegged throughout, in an old New England fashion. It has a double bed of Cape Cod design, little dressing table and bench with a hanging mirror and a spacious chest. The finish is authenticated through a chemical treatment so as to give it the appearance of antiquity.

**Guest Room Is Mahogany.**

There is an old Cape Cod wing chair in maple, upholstered in glazed chintz of black background. The rugs in this room are hand-made.

To the front of the house, on the second floor, there is a guest chamber furnished in colonial red mahogany with twin four-poster beds, having carved posts and pineapple tops. A little drop-leaf bedside table by Duncan Phyfe is between the beds. A solid mahogany Salem chest with a Chippendale mirror hanging over it is also found in this room.


**Facing Cascades**

East, south and west exposures, with lovely view over Cascade of Meridian Park. Foyer, large living room (Murphy bed), two (2) bedrooms, dining room, kitchen with REFRIGERATION, bath, 5 closets. Unusual and charming the year round ........ $60

LIGHTED

2201 15th Street


## Two Attractive Offerings of Buchanan, Inc.

Post Staff Photo.

*Homes at 5435 and 5439 Thirtieth place northwest, just north of Military road. These two model homes were built by the Douglass Construction Co. and are offered for the first time today by J. Wesley Buchanan, Inc.*

## Building Permits

Permits to build issued last week by the office of District Building Inspector Oehmann included those for the following structures:

A. R. Gragg, two-story brick and frame residence at 1311 Jackson street northeast; cost, $3,500.

William B. Caton, two-story brick two-family dwelling at 2212 Q street southeast; cost, $4,000.

J. Dallas Grady, two-story brick and tile dwelling at 5009 Albemarle street northwest; cost, $7,500.

C. S. Baptist, two one-story frame dwellings at 2414 and 2418 Seventeenth street southeast; cost, $1,400.

Joseph M. Stanley, two-story brick and tile dwelling at 3529 Ordway street northwest; cost, $8,000.

J. L. Loose, one-story brick and concrete auto showroom at 1707 Fourteenth street northwest; cost, $6,000.

J. W. Cullins, one-story frame residence at 4334 Barker street southeast; cost, $2,200.

Sanitary Grocery Co., Inc., lessee, structural alterations and improvements at 2153-2155 Pennsylvania avenue northwest; cost, $2,500.

W. C. & A. N. Miller, two-story brick dwelling at 2922 Foxhall road; cost, $12,000.

Mrs. H. W. Baxter, repairs and alterations to three-story building at 2914 P street northwest; cost, $3,000.

Washington Properties, Inc., improvements at Wardman Park Hotel, $1,000.

Jacobson Bros., two two-story brick dwellings at 1367 and 1363 Somerset place northwest; cost, $14,000.

## Connecticut Realty Men Predict Better Business

The E. H. Delafield Co., of Darien, Conn., expects real estate conditions during the current year will be much better than they were last year.

The company cites that since the first of the year it has completed several transactions, among them being the sale of the new house being erected by R. V. Lester on Point o' Woods road to Arthur R. Prouty, of Stamford; the sale of the Remsen place on Flaxhill road to A. H. Gregory, of New York, and the securing of a new owner for the Sweet Shoppe in the Darien Theater Building, which will be reopened shortly by Louis J. Scarpelle as a luncheon and confectionery shop.

## Rentals in New York Reported on Increase

Nehring Bros., New York, report they rented 5,096 apartments, exclusive of renewals and 154 stores, which compares with 4,700 apartments and 161 stores during 1932.

The number of removals for the year 1933 were less than during 1932, indicating, the brokers say, an improvement in business conditions, otherwise the demand for residential and commercial space would not have been so active.

## Another Realty Associates Sale

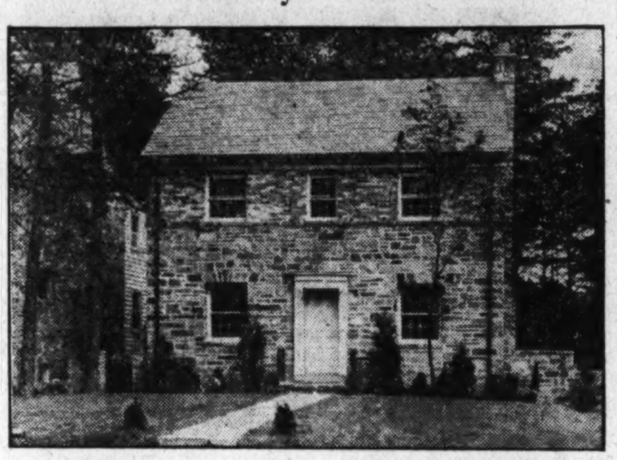

Post Staff Photo.

*This most attractive stone home, located at 6333 Utah avenue northwest, has been purchased by Philip S. Peyser, prominent attorney, from W. A. Kingsbury, through the office of Realty Associates, Inc.*


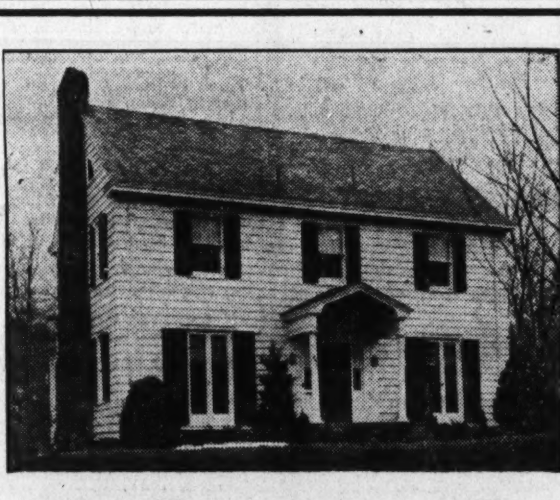

**204 Rosemary St.**

Chevy Chase, Maryland

**$14,950**

*Open Sunday 10 to 1 3 to 6*

AN IMPOSING residence in one of the most desirable sections of this delightful suburb. Ideally arranged floor plan with dining room, living room with open fireplace, kitchen, solarium and den on 1st floor. 3 bedrooms and 2 baths on second floor. Maid's room and bath in basement. Automatic heat. Grounds beautifully landscaped. Convenient to schools and transportation.

*To Inspect—Drive out Connecticut Ave. 1 block north of Bradley Lane, turn left on Rosemary St.; 1½ blocks to home.*

*This house financed with a fifteen-year Metropolitan Life Insurance Co. first trust—assuring maximum economy and protection to buyer.*

Washington Bldg. WEAVER BROS INC. REALTORS DIstrict 9486



STUDIO VILLAGE

• VIRGINIA •

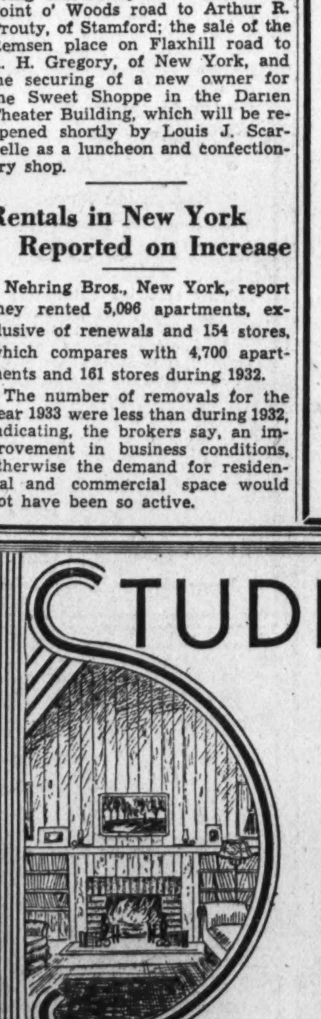

ENGLISH TYPE
SKINTLED BRICK
STUDIO LIVING ROOM
BRICK FIREPLACE
FIREPLACE BOOKCASES
CYPRESS SUGA WOOD WALLS
BEAMED CEILINGS
TWO TILED BATHS
MODERN KITCHEN
VAPOR HEAT
WAYNE OIL BURNER
RECESSED RADIATION
LANDSCAPED LOT
GARAGE

A model home that is different . . . the showplace of the Greater Washington area.
Unique, and truly livable this home establishes an enviable standard of value in the construction, finish and equipment of a home of moderate price.
You'll love its setting—a beautifully landscaped yard with tall forest trees.

INSPECT NOW!

*Open Today and Daily. . . . Drive over Memorial Bridge to entrance to Arlington Cemetery, turn left past Little Tea House, bear right at first fork onto Russell or upper road to Alexandria and follow signs to Studio Village.*

DUBORG CONSTRUCTION CO.

Alexandria, Va. Alex. 1707


## Real Estate Personalities

Alfred H. Lawson, reelected vice president, secretary and real estate officer of the Washington Loan & Trust Co., has been chosen chairman of the Y. M. C. A. interstate committee for the District, Delaware and Maryland. Mr. Lawson is vice president of the Washington Y. M. C. A. and is a past president of the Washington Real Estate Board.

William C. Miller, of W. C. & A. N. Miller, latest past president of the National Association of Real Estate Boards and a past president of Washington Real Estate Board, has been elected Potentate of Almas Temple, A. A. O. N. M. S.

Ben T. Webster, of Boss & Phelps, has been reelected a member of the advisory board for the branches of Riggs National Bank. J. McKenney Berry also has been reelected a member of this organization.

Roger J. Whiteford, counsel, Washington Real Estate Board, has been reelected general counsel of Hamilton National Bank.

Floyd E. Davis, of Floyd E. Davis Co., has been reelected president of Lincoln National Bank.

J. L. Sherwood, president of Northeast Building Association since its establishment, has been reelected manager of the Brookland branch of Hamilton National Bank.

James McD. Shea has been reelected a vice president of the District, Lawyers and Washington Title Insurance Companies.

Karl E. Jarrell, of the Thomas E. Jarrell Co., has been elected second ceremonial master of Almas Temple, A. A. O. N. M. S.

H. L. Thorton is visiting in Florida.

S. C. Cissel, of Albert Carry Properties, is recuperating from a recent illness.

Ralph Howenstein, of Howenstein Bros., has returned to his office after illness.

Luther W. Linkins, chairman of the real estate mortgage and finance committee, Washington Real Estate Board, has been reelected a director of the Home Building Association.

Curtis Walker has been elected recording secretary of the Montgomery County Democratic organization.

Herbert W. Primm and Edward L. Brady have been reelected assistant real estate officers of Washington Loan & Trust Co.

Maj. E. Brooke Lee, North Washington Realty Co., will retire from the political field to devote full time to his numerous real estate activities.

Allen C. Minnix has been reelected a trustee of Progressive Building & Loan Association.

Clarence F. Donohoe has been reelected a director of National Capital Insurance Co.

Horace H. Westcott reports sales of several properties in historic Alexandria.

John P. Story, of Story & Co., presided at the weekly luncheon conference of the Washington Real Estate Board last week in the absence of Morton J. Luchs, chairman.

L. H. Brodie, of Brodie & Colbert, Inc., has been confined to his home by illness.

The current issue of The Washington Realtor, publication of the Washington Real Estate Board, carries a complete review of the pending real estate code. It is published elsewhere in this section.

Francis A. Blundon, of Francis A. Blundon Co., was reelected a director of Security Savings & Commercial Bank, as was Bensamin H. Gruver.

J. Leo Kolb has been reelected a director of Equitable Life Insurance Co.

Harry L. Rust, J. Leo Kolb, William C. Miller and Morton J. Luchs have been reelected directors of Real Estate Title Insurance Co.


**Nr. Dupont Circle**

Elevator Building; short walk downtown

Front suite, so. exposure. Three (3) bright rooms, porch kitchen with refrigeration. Bath. $50

1705 P Street



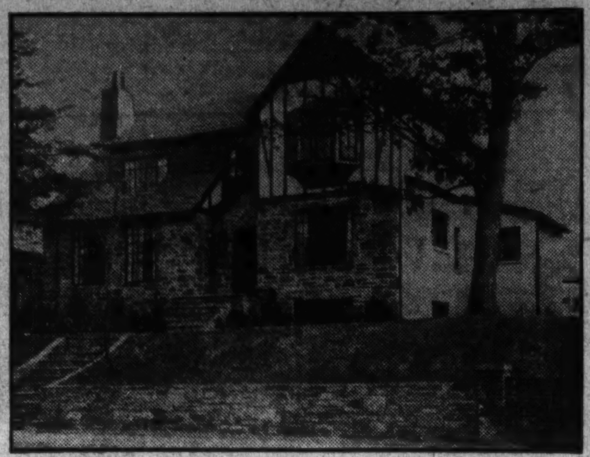

*We Invite Your Inspection of*

**4315 Argyle Terrace N.W.**

*Overlooking Rock Creek Park*

An English type home of unusual distinction built of stone and brick, with heavy slate roof and copper flashing and guttering. Its location is one of the finest in Washington, west of 16th street in a section of distinguished homes.

The home is ideally arranged for gracious, modern living, with huge rooms and the finest of appointments. There are 2 baths, first floor lavatory, oil burner, electric refrigeration. Brick garage for 2 cars. Lot 69x170.

*Open, Heated, Today*

*Drive out 16th St. Turn left at Varnum, 2 blocks to Argyle Terrace.*

**J. Wesley Buchanan, Inc.**

916 15th St. N.W. Met. 1143



*A gentleman's Small Estate in exclusive Edgemoor, Md.*

Northeast Corner Moorland Lane and Glenbrook Road

*. . . Its setting a wooded park of approximately three acres . . .*

THE loveliness of the acres of wooded grounds that surround this spacious home is the keynote of the rare charm of one of the Capital's most distinguished residential properties. The lot occupies more than half of an entire square, with frontage on three streets.

Set well back from the street, the house is approached by a winding drive from which the first view of the property is through a vista of tall forest trees, formal garden with pool, and a profusion of blossom bearing trees and shrubs, including the Japanese Cherry, Rhododendron, Dogwood, Climbing Roses, Fruit Trees—and, in season—every type of garden flower.

The home, designed and built by the owner for his own use, is a revelation in practical planning and generous room proportions. Flanking a wide center entrance hall, an immense living room opening to large enclosed side porch, and dining room provide a wide first floor expanse pre-eminently suitable for gracious entertaining. Living room, dining room and a cozy first floor den each have a fireplace. There is a first floor lavatory. Enclosed breakfast porch, large butler's pantry and kitchen with service porch complete this floor.

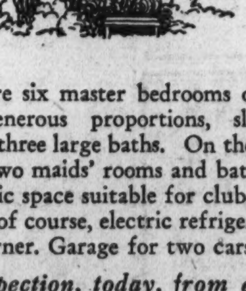

Upstairs are six master bedrooms of unusually generous proportions, sleeping porch and three large baths. On the third floor are two maids' rooms and bath, and floored attic space suitable for club room. There are, of course, electric refrigeration, and oil burner. Garage for two cars.

***Your inspection, today, from eleven to five, is cordially invited.***

*Directions: Drive out Wisconsin Avenue to Bank of Bethesda, turn left through cement gates on Edgemoor Lane, straight ahead to Glenbrook Road, turn right one block to Moorland Lane.*

BOSS & PHELPS

1417 K St. N.W. Real Estate National 9300

# Colonial Park Easily Reached From District

## Lots Are Large, and Lie on High Ground With View of Potomac Valley.

The subdivision of Colonial Park, in which is located The Washington Post model home, lies in the extreme northwest section of the corporate limits of the City of Alexandria, on the hills overlooking the Potomac River Valley. The subdivision consists of the remaining portion of the Lloyd estate, the old mansion on which has been a landmark in nearby Virginia for the last 150 years.

This subdivision was opened up about two years ago and all of the building sites face on Mansion drive, a newly built macadam street 50 feet wide, having concrete curbs, gutters and sidewalks, and running from Russel road on the east to Virginia avenue in Jefferson Park on the west. It is the highest-lying development between the Washington Monument and the George Washington Memorial in Alexandria.

A distant but clear view of the Potomac River and the valley is to be had from practically every section of the subdivision. Here is to be found a grove of the oldest and handsomest oak trees anywhere in this section. The owner, in subdividing, laid off large building sites of sufficient size to permit the construction of handsome homes and to produce in true scale, the early Virginia homestead. The average lot in the park contains more than one-third of an acre.

All improvements have been installed, including a sewer which is a part of the Alexandria sewerage system; gas, electricity and city water.

The attractions of Colonial Park are many. It is within 4½ miles of downtown Washington, with a choice of several good highways to the city. The subdivision itself lies on both sides of a meandering drive, having a wide roadway which has been improved with macadam. While near all of the main highways, it is just off the main line of travel, thereby insuring quietness and freedom from disadvantages of heavy traffic.

The building restrictions are such as to insure an exclusive, select class of residents. It is proposed that no dwelling be erected in Colonial Park that does not bear some true relation to early colonial architecture.

Many of the handsomest homes in nearby Virginia are adjacent to and in the immediate vicinity of Colonial Park. It is reached by crossing the new Memorial Bridge and turning to the left at Arlington, driving straight to Russell road, thence to the entrance to Colonial Park. The subdivision also may be reached by crossing the Highway Bridge and bearing to the right over Military road to Mount Vernon avenue, thence to Russell road, or it may be reached by following the lower road, United States Route No. 1, to Potomac Yards, turning right on Hume avenue, thence left on Mount Vernon avenue to Mount Ida avenue, and thence to the entrance to Colonial Park.

# Mortgage Truce Asked in New York

## Minnesota Decision Spurs Demand on Albany.

The recent decision by the United States Supreme Court sustaining the constitutionality of the Minnesota law establishing a moratorium on foreclosures of mortgages prompted the Consolidated Home Owners Mortgage committee recently to ask that Gov. Lehman recommend the enactment of legislation designed to protect New York State home and farm owners against foreclosures.

In communication with the Governor, the committee urges relief legislation along lines of the Minnesota statute.

The group contends that the foreclosure moratorium passed at the extraordinary session of the Legislature last summer has served to aggravate the present mortgage situation by seeming to provide a legislative justification where property owners are unable to meet their interest and taxes, adding that without immediate and adequate protection to owners of homes and farmsteads from the menace of foreclosure recovery can not advance.

# N. Y. Savings Society To Elect 3 Directors

The forty-sixth meeting of the Franklin Society for Home Building and Savings will be held in the society's office at 217 Broadway, New York City, at 7:30 p. m., Tuesday, January 23.

Three directors are to be elected for three years. Frank H. Hennessy, Harold S. Buttenheim and Henry A. Theis have been nominated.


**5110 38th St. N.W.**

*One Block West of Conn. Ave. at Harrison Street*

**Chevy Chase, D. C.**

Here your children may enjoy their entire school life within walking distance of a new Grade, Junior High and High School. This also represents a good resale feature.

Completely renovated—modernized—including new kitchen, new breakfast room and 3 porches, 4 bedrooms, 2 baths and open porch on second floor.

*Open and heated Saturday and Sunday until 9 P. M.*

**THOS. J. FISHER & CO.** INCORPORATED

738 15th St. N.W. Dist. 6830.


# Here Is Another Goss-Eaton Presentation

Post Staff Photo.

*This home at 6622 Seventh place northwest, was built by Frank L. Fanning, Inc., and is being presented by the Goss Realty Co.-J. S. Eaton Sales Department.*

# Thousands Visit Post Model Home

Continued from Page 1.

a reproduction of the master mantel found in one of the more handsome early Virginian houses. The living room is connected with the north porch by double French doors of colonial design. All floors of the porches as well as the hearths are of genuine field flagstones set in 8-inch slabs of reinforced concrete.

The living room takes in the entire depth of the house, insuring complete circulation of air at all times. There are two windows in the front and two in the rear.

To the left of the hall, one enters directly into the dining room, which has a smaller mantel, also a reproduction of the master bedroom mantel in one of the handsome, early Virginia homes. It has a molded chair rail all around the wall which gives a very pleasing effect of a completely paneled room. The dining room is connected by double French doors of colonial design to the south porch, thereby affording a vista of 76 feet through the dwelling.

### Fixtures Are Built-In.

At the rear of the dining room, entrance is had to the butler's pantry, which has built-in cupboards and every conceivable modern convenience, including electric refrigeration and electrically controlled gas range. There is a passage window between the kitchen and the pantry and in the kitchen all fixtures, including sink, are built-in.

The hall, upstairs, runs the full depth of the house with a bath in the front. To the south is the master's, or owner's, suite of a bedroom having five windows, running the full depth of the house and connecting with a nursery, or dressing room, and hall with two closets, master bath, completely tiled, with combination shower and tub.

In the rear of the north side of the hall is a bedroom, built-in colonial proportions, connecting en suite with a quaint hip-roof room affording space for a two-room apartment or suite. In this apartment is a cedar closet. In the front of the north side of the hall is an attractive bedroom having three windows. The house has built-in aerial with sockets conveniently placed on the first floor.

The attic is completely floored to serve as storage or air space and is accessible through a disappearing stairway.

# Home Builders Urge H.O.L.C. Revamp Aid

Application for the financial relief of 900,000 distressed homes have been filed with the Home Owners' Loan Corporation, according to Home and Community Builders' National Association.

These properties are located in almost every section of the country, according to the association, which is arguing a change in the financial system of the corporation to save house ownership.

### Montclair, N. J., Home Sold.

The residence at 365 North Fullerton avenue, Montclair, N. J., has been purchased by Theodore S. Parker from Dr. Leslie C. Love. The Stanton Co. acted as broker.

### Rydal, Pa., Station Improved.

The Reading Co. has awarded a general contract to Harry Murphy, of Glenside, for improvements to the station at Rydal, Pa.


**LAST BUT NOT LEAST**

**316 17th St. N.E.**

Near Eastern High School
Convenient to Navy Yard,
6 Rooms, Bath and Shower
Deep Lot

**PRICE, $7,750**

Terms Like Rent

*Come Out Sunday*
*Open and Lighted Daily from 11 A.M. to 9 P.M.*

**LEWEY, INC.**

1003 K St. N.W. DI. 3625
EVENINGS, AD. 3613



**4808 MONTGOMERY LANE**

*Edgemoor, Md.*

**$9,750**

This just completed brick residence, containing six rooms, two tiled baths, open fireplace, electric refrigeration, floored attic, large closets, concealed radiation, built by Simpson-Peak Co., is one of the best values in this delightful section today.

*Out Wisconsin Avenue, beyond Bradley Lane, to Montgomery Lane, just South of traffic light, turn left to property.*

OPEN, HEATED and LIGHTED

**EDW. H. JONES & CO., Inc.**

5520 Conn. Ave. Cl. 2300



An Innovation
In the Renting of
FURNISHED APARTMENTS
We invite your inspection of a
*Furnished Model Apartment*
at
**CLIFTON TERRACE**
Southeast Corner 14th and Clifton Sts. N.W.

Furnished suites of 1 Room, Kitchen and Bath to 4 Rooms, Kitchen and Bath.

**$55 to $110**

Furnished tastefully with all new furniture, rugs and hangings—complete to the last detail in china, tableware, glassware and housekeeping equipment—this unusual suite is one exhibit of several to be available furnished with new furniture.

This apartment has been completely renovated and redecorated and is immaculately finished.

. . . Large living room, well proportioned bedroom with immense closet, tile bath, well equipped kitchen with General Electric refrigeration.

At high elevation, half square from car line, overlooking new Central High School, the apartment has a panoramic view over the entire city to the south and east.

**H. L. RUST COMPANY**

1001 Fifteenth Street NAtional 8100


# Building Hailed As Recovery Sign

## 12 Homes Under Construction in Country Club Area.

Excellent "signs of the times" are the number of new houses being constructed and the improvements being carried on by members of the Lake Mohawk Country Club at Sparta, N. J.

The Arthur D. Crane Co. building department reports twelve new homes under construction, contracts for five of them having been obtained within the last ten days.

The construction department announces plans for the laying of an additional half mile of bituminous pavement on West Shore Trail. A contract has also been placed for half a mile of 6-inch water mains to be laid in the newly opened south shore section.

Contractors, landscape artists, carpenters and painters report an unusual influx of work, which augurs well for the success of the drive to decrease unemployment.

### Purchases Connecticut Estate.

Carl O. Hoffman, attorney, has bought a two and one-half acre estate on Pecksland road, Greenwich, Conn., from the Charter Oak Title Guarantee & Fidelity Co, through George S. Baldwin.

# 7-Room House Rented In Ridgewood, N. J.

The office of S. S. Walstrum-Gordon & Forman, of Ridgewood, N. J., reports the rental of the seven-room stucco residence at 370 Godwin avenue, Ridgewood, N. J., corner of Claremont road. The property was leased for John Van Buiten to Donald McRoberts, of Passaic, N. J.

The same firm also announces the rental of the five-room stone bungalow located at 218 North Maple avenue, Ridgewood. The dwelling was leased to Mrs. Anne McBrien, of Weehawken, for Miss Grace Wilder, of this city, formerly of Ridgewood.

### Realty Concerns Merge.

The Small House Advisory Service, 247 Park avenue, New York City, has given way to Craft, Gill & Walsh. The combination will continue at the Park avenue address. H. Vandervoort Walsh was president of the old company.

### New York Men at Realty Meeting.

The Real Estate Association of the State of New York was officially represented at the National Real Estate Convention in Coral Gables, Fla., last week by Joseph W. Catharine, of Brooklyn, president, and U. G. Stockwell, of Albany, immediate past president.

# $500,000 New York Lease Is Renewed

Charles F. Noyes Co., Inc., in a $500,000 transaction, has renewed leases with the Southern Pacific Co. covering the entire twenty-fourth floor and portions of the twentieth and twenty-first floors of 165 Broadway, New York City. This tenant was much sought after by important office buildings and this is one of the largest leases negotiated in the downtown section recently.

# Transit Improvements Help N. Y. Rentals

An unusual number of professional and business persons have located in the Sunnyside section of Long Island City recently. Elof Bernstorff, office manager for George H. Hinchliffe, attributes this particular development to the improvement in transit. He said that with the new subway in operation Queens was within easy traveling distance of every important section of the greater city.


*Overlooking New Roadway to Rock Creek*

**1437 Taylor St.**

Northwest

FIRST FLOOR:
Spacious living room, dining room, sugi-wood paneled library, fully equipped kitchen, electric refrigeration and dinette.

SECOND FLOOR:
Four bedrooms, two baths.

BASEMENT:
Recreation room, two-car garage, laundry tubs, servant's toilet and

AUTOMATIC HEAT

*Priced Considerably Under the Market*

**Chas. M. Wallingsford**
*Builder & Owner*
1010 Vermont Ave. N.W.
*NAtional 2990*

**Act Quickly . . . Be First**

to see this surprise value in a lovely detached brick home on a beautiful lot in a section you'll want to live in . . . There is absolutely nothing like it at

**$7,850**

**6622 7th Place N.W.**

All brick . . . 6 real rooms . . . 2 baths . . . slate roof . . . built-in garage . . . extremely attractive lot 43x85. A superior home throughout—complete—immaculately finished.

*Open Today—Open and Lighted Evenings*

1405 Eye St. **GOSS REALTY CO.** National 1353

J. S. Eaton, Sales Dept.



WESLEY HEIGHTS

*The Garden Spot of Washington*

*4519 Klingle Street*

Owner Has Left Washington

LOCATED on one of the highest elevations in the District of Columbia, this home offers a view of the Potomac River.

IT IS a modern home containing 8 rooms, 3 baths, sleeping porch, 2-car garage, and equipped with oil burner and electric refrigeration. Its soundness of construction is assured, as it is "Miller-built."

*OPEN SUNDAY 10 A. M. TO 6 P. M.*

W. C. AND A. N. MILLER

1119 17th Street N. W. DIstrict 4464



The Washington Post **MODEL HOME**

in *Colonial Park*

VIRGINIA

*Introducing the first Model Home to be sponsored by the Washington Post in Virginia*

This magnificent new Georgian Colonial brick residence of Jeffersonian adaptation, replete with authentic reproductions of details in famous Early Virginia houses—is a masterpiece of architectural and structural perfection . . . The house itself has a frontage of 76 feet, its grounds a frontage of 110 feet—at high elevation overlooking the Potomac in the distance.

The price will astonish all who are familiar with value in homes of the better class. The property has no equal in either nearby Virginia or the District of Columbia at anywhere near the amazingly low price at which it is offered.

*DIRECTIONS: Drive over Long Bridge, turn right on upper road to Alexandria to Colonial Park entrance (marked by two brick colonial columns). Turn into entrance and drive up to summit of hill. Or over Memorial Bridge, turn left at cemetery and keep straight road to Russell Road or (upper road to Alexandria) bear right to Colonial Park.*

**R. L. KANE, Inc.**

*Realtors*

108 South Washington St., Alexandria, Va. Alexandria 2400

# "How to Judge House" Shows Danger Points

### Federal Book Tells Things to Guard Against and Look For.

Built-in fixtures, closets and the kitchen of a home receive important consideration in the book, "How to Judge a House," by Nelson S. Perkins, published by the United States Department of Commerce. Excerpts from the book follow:

"Cabinets, bookcases, breakfast-room benches and other built-in woodwork always appeal to the housewife. When designed artistically and built carefully and correctly they add charm and value to the interior. What has been said on millwork and woodwork applies equally well here. Although most built-in fixtures today are products manufactured with scrupulous attention to joint details and to the quality of wood and glue used, such care may have been in vain if the builder has been careless.

"Exposure to the weather or installation too soon after plastering may injure even the best millwork. Good workmanship and careful supervision must accompany good materials, so keep on with your search for defects in joints—pull out the cabinet drawers. Are the sides neatly dovetailed or tenoned to the front and also the back, or simply nailed on?

"Some manufacturers have a center slide and antifriction side slides to prevent the drawer from sticking or sliding in crooked. Open the doors and inspect the back of compartment—test the shelf supports. Are they adjustable? If anything is wrong, it is better to know it before you sign the contract to purchase.

**Closets Also Important.**

"The convenience of having a good sized clothes closet in every room is apparent, but there is more to be considered in a closet than mere size. Are the walls completely plastered? Unfinished openings in the back may admit vermin. Some builders make cleaning of closet floors easier by raising them level with the threshold, so that dust and dirt can be readily swept out and, in fact, largely prevented from getting in.

Closets should be deep enough to allow ample room for coat hangers on a rod and should have shelves and wood strips for hooks. One great convenience is a sloping board across the rear wall of a closet with a strip nailed on it to engage the heels of shoes and hold them in place. Numerous pairs of shoes can be arranged neatly alongside each other, with the heels engaging the strip. A built-in mirror of good quality plate glass on the closet door of the master's bedroom will be a great convenience. The glass should be flawless.

"We have visited the kitchen before to determine the general layout. Now let us inspect the details of workmanship. We have already seen that beech, birch and maple flooring, or a heavy linoleum, make an excellent kitchen floor covering. If you are planning to use linoleum a flat-grain softwood floor makes a satisfactory base. Look in the corners and under the range to see if the linoleum, preferably cemented in place, has been laid carefully to cover the entire floor. The edges should not curl up nor should there be breaks or joints in it near the sink, where water could seep through to cause dampness and decay. If the floor is tiled there should also be a tile base so that no crack will occur at the floor line.

**Right Height Factor.**

"The sink should be about 35 inches above the floor. Stand over it and see if the height is a convenient one. The sink should fit tightly against the wall at the back, as a crack there forms a refuge for the too friendly water bug. A mixing faucet to regulate the temperature of the water will be highly desirable. Many experienced housewives insist upon this feature. Drain boards on both sides are a great convenience. A drain board, if on one side only, should be on the left for a right-handed person. See that it drains properly into the sink.

"The housewife may wish to examine closely the condition of the enameled surface of the sink, especially if the house is several years old. If the surface is rough and the iron is beginning to show through, the sink has been abused with acids and with strong cleaning powders and will be difficult, if not impossible, to keep clean and sanitary.

"The gas stove seems to be almost standard equipment for cooking where gas is available, although electric ranges are used in some sections where rates are made attractive. If coal or wood burning stove is set nearer than 12 inches to stud walls, the walls should be protected by incombustible shields extending at least six inches each side of the stove, and from the floor to at least two feet above the stove.

"Avoid a range that has too many corners to clean and too much metal to keep shined. Also be sure you have enough burners to cook a whole dinner at one time and also enough oven space for the size of roasts your family requires. An insulated oven is advantageous and a seal of approval by a recognized authority will add an element of assurance as to performance."

★★★★★★★★★★★★★★

CORNER HOME
*In Petworth*
6 ROOMS—$9,450
400 Farragut St. N.W.

All-brick, center-hall plan, corner home, on a high elevation in Petworth; 6 spacious outside rooms, tile bath with built-in tub and shower, modern kitchen with built-in cabinets, 2-car built-in garage; lot frontage 75 ft.; just like new. $1,500 under original price, easy terms. Will consider exchange.

SEE THIS HOME TODAY
Open Until 9 P.M.

1404 K CAFRITZ DI. 9080
★★★★★★★★★★★★★★

## Northeast Section House Sold by J. Wesley Buchanan

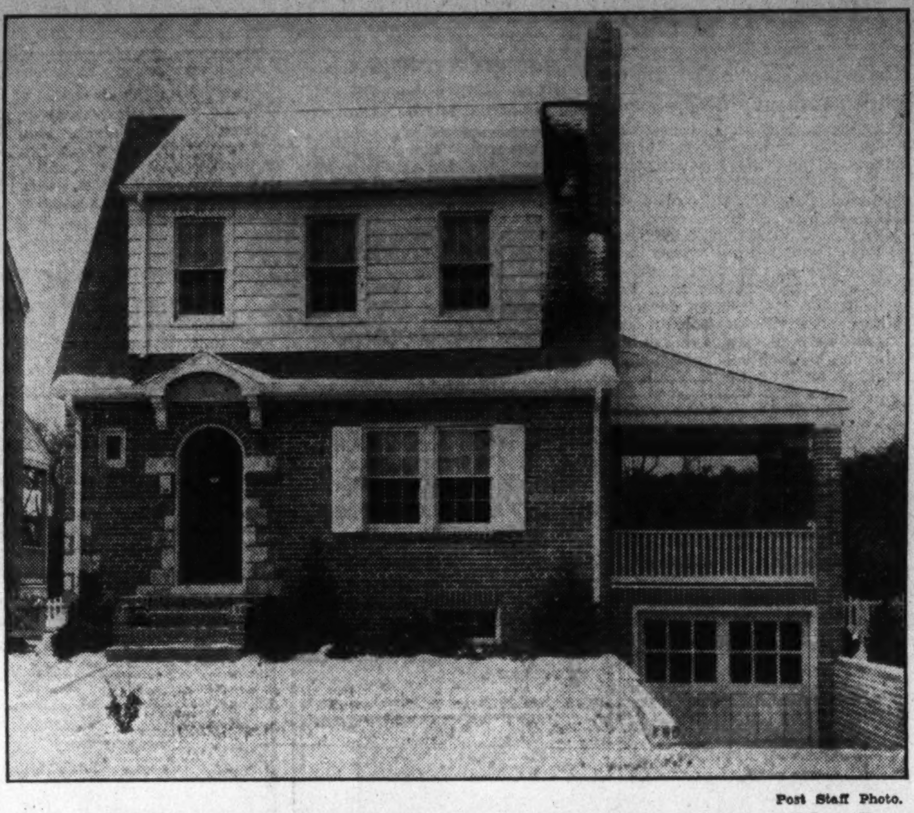

Post Staff Photo.
*Home at 3922 Twentieth street northeast, sold to Mr. and Mrs. Adelbert A. Schmidt for Tolson, Kemp & Nix, Inc., through the office of J. Wesley Buchanan, Inc.*

## Presentation of Weaver Bros.

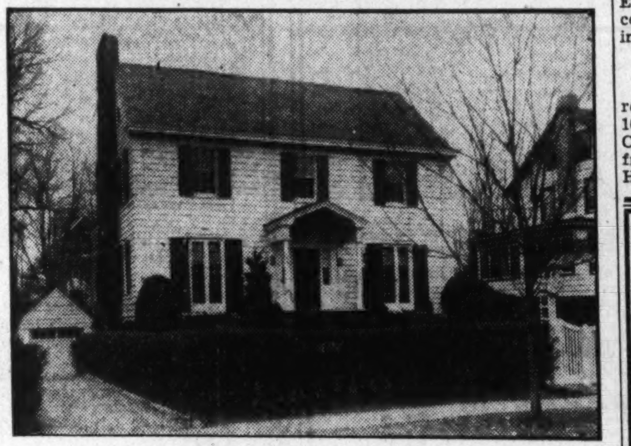

Post Staff Photo.
*Beautiful home presentation of Weaver Bros., Inc., at 204 Rosemary street, Chevy Chase, Md., now open for inspection.*

# Land Economics Course Offered

### Will Analyze Trends Under Changing Conditions.

The next few months represent a critical period for the owners of real estate. Every possible means of relief must be regimented to bring a favorable end.

Throughout the many channels which exist for this purpose runs the need of fundamental study of the existing conditions, their causes and the methods for improving them.

Dr. Richard T. Ely, president of the Institute for Economic Research, Inc., located at 551 Fifth avenue, New York, has announced the courses to be offered through the School of Land Economics during the second semester commencing February 5, will be in tune with the times, and will enable the enrolled group to intensify their approach to the perplexing problems of the real estate situation.

Dr. Ely will continue his course in general land economics, where special emphasis is placed upon real estate as a form of investment. Dr. Robert Whitten will continue his course on problems in land use and planning. Dr. Jacob Hurwitz offers a course on real property law, designed for the layman rather than the lawyer. Joseph Platzker will conduct a siminar in current housing problems. The course on real estate appraisal problems, which John E. Burton has given during the first semester, will be repeated.

# High Craft Awards Given 12 Builders

### Presentation Made at New Women's G. O. P. Club.

Certificates of superior craftsmanship and gold buttons were awarded to 12 building mechanics working on the new Women's National Republican Club, at 3 West Fifty-first street, in exercises held recently at the building under the auspices of the New York Building Congress.

The speakers were Mrs. George A. Wyeth, president of the club, and Miss Maude K. Wetmore, chairman of the building committee; Frederic R. King, the architect; Charles Miller, of the Matthews Construction Co., and John J. Collins, representing labor.

The library of the nine-story structure now nearing completion will be known as the Calvin Coolidge Memorial Library.

Closing Estate
$4,250
817 L St. N. W.
*8 Rms., Bath, Elec.*

*Situated next to the corner, a commanding key to properties adjoining, with an income of $540 yearly, it will appeal to the investment buyer or small rooming house proprietor.*

*Inspection By Appointment*
L. T. Gravatte
729 15th. Realtor. NAt'l 0753.

A CHARMING NEW BUNGALOW
*OPEN TODAY*
*9 A. M. to 9 P. M.*
450 OAK ST.

in Lyon Park VA.
only $5,950

FIVE delightful rooms . . . Colonial fireplace . . . colorful bath . . . large living porch . . . floored attic . . . modern kitchen . . . garage . . . beautiful garden in rear with trees.

*Drive Out Now!*
Over Key Bridge, take Military Rd. through Rosslyn and Fort Myer to Lyon Park station and stores, then 1 sq. west on Pershing Drive and 1 sq. left to home.

T. J. Brumback
Builder
WAI. 8921

# Building Trade Gain Continued For December

### Public Works Help Make Biggest Month Since October, 1931.

The consecutive monthly gains in construction contracts recorded since July, 1933, were continued into December, quite ignoring the seasonal tendencies customary during the period. The contract total reported in December by the F. W. Dodge Corporation covering the 37 Eastern States amounted to $207,209,500, an increase of approximately 28 per cent over November. November gained almost 12 per cent over October.

The December total was larger than that for any month since October, 1931, and more than 2½ times as large as the contract volume for December, 1932.

Of the December total $155,862,800 was for publicly-financed constructon and the remainder of $51,346,700 for privately-financed undertakings. Publicly-financed construction contracts in December were almost nine times as large as those in April, when such contracts were at their lowest point.

Privately-financed contracts in December were higher than for any month since April, 1932, with four exceptions during the summer of 1933.

**Further Gain Forecsat.**

Commenting on this situation, the Dodge organization observes:

"This condition affords encouragement for the nearby future, since usually it is private building activity that provides a basis for a sustained recovery in construction and business generally."

Construction contracts awarded in the 37 States during the full year 1933 amounted to $1,255,708,400, as contrasted with $1,351,158,700 for 1932, a decline of about 7 per cent.

For the first half of 1933, contracts were running 35 per cent behind the corresponding period of 1932. Thus during the final half of the year a considerable speeding up in contracts took place even though such improvement was not qute sufficient to offset the loss recorded during the first half.

Residential building contracts awarded in 1933 totaled $249,262,100, a decline of 11 per cent from $280,067,900 reported in 1932. Multiple-family residential types combined—apartments, dormitories and hotels—recorded an advance in contracts between 1932 and 1933 amounting to almost 40 per cent. One and two-family dwellings registered a loss between the two years amounting to about 21 per cent.

**Factory Building Tripled.**

Nonresidential building contracts awarded during 1933 amounted to $403,712,700, a loss of 16 per cent from the total of $480,789,600 reported for 1932. Losses in nonresidential building types from 1932 were shown for commercial buildings, educational buildings, hospitals and institutions, public buildings, religious and memorial buildings, and social and recreational facilities.

Strangely enough, contracts for factory buildings awarded in 1933 were almost three times as large as the total recorded for 1932, in large measure due to the effects of brewery and distillery projects though improvement was shown in other factory types.

Contracts for public works of the engineering types totaled $499,517,800 in 1933. This was within 3 per cent of the total of $514,699,700 reported for these types during 1932. Awards for public utilities during 1933 amounted to $103,204,800, a gain of almost 37 per cent over $75,601,500 reported in 1932.

**Real Estate Boards to Meet.**

The National Association of Real Estate Boards will hold its annual convention the last week in June in Minneapolis.

**Teaneck, N. J., Home Bought.**

A seven-room home on Ramapo road, Teaneck, N. J., on a plot 50 by 100 feet, has been purchased by Catherine M. Murphy, of Woodcliff, from the Mezick-Built Teaneck Homes Co.

# New Yorker Purchases Old Connecticut Farm

The old George Bassett place in Newtown, Conn., a house more than 100 years old, has been purchased by Mary Ray Lee, wife of Thurman Lee, of Duff & Conger, New York realty firm. The new owner has remodeled the residence, which is on a 50-acre tract on Mine Hill, in the Sugar street section. Howard R. Briscoe acted as broker in the deal.

Mrs. Lee also has purchased the Deacon Moore farm on Two Tree Hill, Newtown, consisting of a large colonial farm house and several outbuildings with 225 acres of land.

3619 CHESAPEAKE STREET N.W.
Two Blocks West at 4700 Conn. Ave.

An attractive 7-room, all brick, slate roof home. In a setting of beautiful oaks.

Open and heated Saturday and Sunday until 9 p. m.

Within walking distance of a new grade, junior high and high school. In case of resale this will be an attractive feature.

Upon valuable lots in this immediate vicinity, we will arrange to build according to your plans, or will submit plans for your consideration.

THOS. J. FISHER & Co
INCORPORATED
738 15th St. N.W. Dist. 6830

5121 Edgemoor Lane
Edgemoor, Md.

A magnificent suburban property facing large estate. Spacious corner brick house—southern exposure—unusually large rooms, kitchen, pantry, Frigidaire, coat room, lavatory, large attic, servants' quarters with two baths in basement; double-car heated garage; attractive grounds. Terms arranged for responsible purchaser.

*Inspection by Appointment*
WIS. 2450

$50 2 Rms., K. & B.

Two modern buildings at HIGHEST POINT in District of Columbia; 24-hour switchboard & elevator service; children's playground, &c.—Suite of foyer, living room, bedroom, connecting bath (shower and curtain), dining alcove (table and chairs), kitchen (FREE refrigeration), radio connection, 20 electric outlets.

Devonshire
Upton to Van Ness Streets
4115 Wisconsin Ave.
Cleve. 6500

Front Corner Suite, same as above except three closets and corner living room. $55

DAVIDSON & DAVIDSON
1013 15th Street
NAtl. 1512

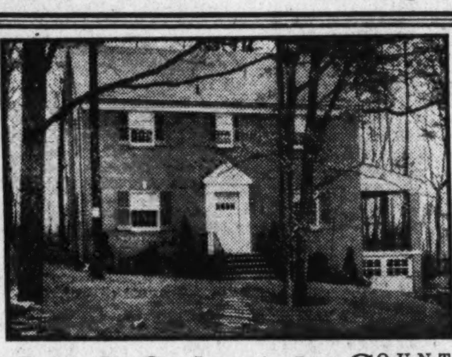

IN COUNTRY CLUB GROVE, VA.
$9,250

Brick Colonial

A center-hall plan home of 6 rooms, 2 baths and recreation room. Up-to-the-minute equipment and appointments. Electric refrigeration. Beautifully landscaped wooded lot.

COUNTRY CLUB GROVE is only 15 minutes from downtown over excellent roads. Near stores, schools, transportation and churches. An ideal community adjacent to Washington Golf and Country Club. High elevation. City water, electricity, gas and sewerage.

*Drive Out Today*
Over Chain Bridge straight ahead on Glebe Road 1 mile to houses on left, or over Key Bridge. Turn right on Lee Highway to Glebe Road then right past Country Club 1 mile to house.

W. S. HOGE, JR.
1627 K ST. N.W. Evening Phone Cleveland 1138 District 6563

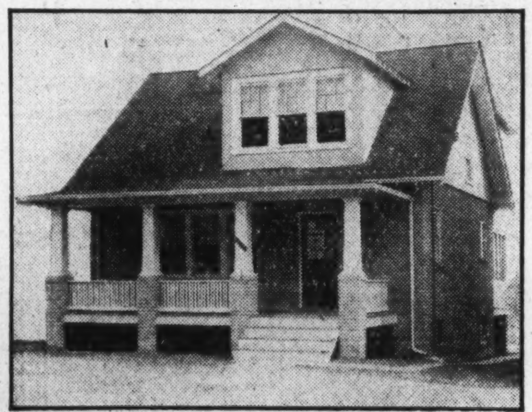

6725 Piney Branch Road N.W.
A completely renovized home, redecorated throughout—at the greatly reduced price of
$8,950

A detached brick home of 6 lovely rooms, tiled bath, the very newest in labor-saving kitchen equipment and cabinets, electric refrigeration, screened porch . . . One of the most tempting values in the Northwest section today.

*Open Today, 10 to 9*
*Drive out 16th or 13th st. to Colorado ave., bear right on Colorado ave. to Georgia ave., north on Georgia ave. to Piney Branch road and bear right to home.*

Wm. H. Saunders Co., Inc.
1519 K St. Dist. 1015

Built at Advanced Costs—But offered at Pre-Inflation Price
*Before Buying See*
1328 Sheridan St. N.W.

8 rooms, 2 baths. Model De Luxe kitchen; open fireplaces; built-in garage; fine recreation room. A big house and remarkable value.

*Priced for Quick Sale*
Large Discount for Cash
ALSO
1043 Quebec Place N. W.
3 houses east of 13th and Kansas Ave.
Price $5,950

Independent Investment Company
Owner
Robert L. McKeever Co.,
Agents
Shoreham Bldg. NA. 4750

TREMENDOUS SACRIFICE

7 Blackthorne St., Chevy Chase, Md.
$10,950

This fine center hall colonial residence, located on a well planted lot 80x120, one-half block from Connecticut Avenue, near Columbia Country Club, has been greatly reduced for immediate sale.

Seven rooms, two baths, sleeping porch, master bedroom 13x24, den or bedroom and bath on first floor, attic, concrete side porch, garage.

OPEN TODAY FOR YOUR COMPLETE INSPECTION

EDW. H. JONES & CO., INC.
5520 Conn. Ave. Cl. 2300

Automatic GAS RANGE

FOR LESS HOUSE WORK IN YOUR NEW HOME . . . SEE THAT IT HAS AN AUTOMATIC GAS KITCHEN

Automatic GAS REFRIGERATOR

Greatest Dividends Come From Home Investment . .

THE prevailing low prices for real estate in Washington and adjacent communities offer a distinct advantage to those who purchase a home now! . . . From a financial standpoint, the irrevocable law of supply and demand is an adequate guarantee that real estate values will continually increase in this territory, but the dividends of satisfaction and happinesss that come with home ownership are an even more conclusive reason why your buying decision should be made NOW!

The Sunday Real Estate Section of The Washington Post provides a comprehensive directory of available homes in Washington and nearby Virginia and Maryland . . . Study this section carefully. The descriptions and illustrations of property will acquaint you with the desirable features of modern homes, the advantages of various locations and with a range of prices that will be your criterion for an investment to pay greatest dividends in permanent satisfaction.

The Washington Post

# More Private Building Held Recovery Key

## Enormous Latent Demand Waits Under Surface, Contractors Assert.

New York.—In a recent year-end survey of the building situation the Hegeman-Harris Co., Inc., builders of the main unit in Rockefeller Center, said: "In the year just ended the total of new building construction in the United States amounted to between one and two billion dollars, or much less than a fourth of the totals of the predepression years. With almost no exception, other divisions of American industry have made greater progress toward recovery than the building industry.

"Since the building industry is one of our largest national industries and since normally it gives employment, directly and indirectly, to several million workers—it is the one American industry where hand work rather than machine production still prevails—the state of depression now current in the buildin trades appears to be the greatest single obstacle in the way of economic recovery.

**Government Program Helps.**

"The Government's public works program of several billion dollars is frankly an emergency measure intended primarily to create jobs for the army of idle construction workers. With these several million men put to work it was believed that industrial activity would become general and that the worst of the depression would rapidly pass.

"Was this prescription the proper one? It probably was, but it is one thing to write a prescription and another to administer the remedy, particularly to a patient like the American people.

**Delays Held Unavoidable.**

"If it had been possible for Secretary Ickes to have 'shot the works'—that is, the entire public works program, within 30 days after its authorization by Congress, it is conceivable that economic recovery would have been sufficiently advanced by now to have satisfied any reasonable expectation.

"But that was hardly possible. To begin with, it wasn't physically feasible for Secretary Ickes to have provided almost overnight a departmental organization equal to the task. In addition, the speed with which his department can act is limited by certain conditions set up by Congress.

"For example, the Secretary must award public works contracts on the basis of the lowest responsible bidder, which involves a considerable time element, as well as other factors promoting delay. Complete plans must be drawn by architects or engineers upon which the building contractors estimate, in order to make bids.

"In private work in the past, this time has been saved in emergency work by selecting a contractor of reputation to start the work almost coincident with the start of the plans and to carry on necessary heavy work such as excavation and foundation work while the plans were being developed.

**Private Construction Needed.**

"But granted that these obstacles could have been overcome, a further serious handicap to the speedy development of the program remained in the fact that the building industry, for a number of reasons, is very poorly organized, a condition that makes it almost impossible for the industry to act on a broad national front.

"Nevertheless, and in the face of enormous difficulties generally, a large total of public projects have been awarded and many others are in the making. Employment among building workers is showing improvement.

"While this represents a substantial gain, the crying need of the moment is a nation-wide revival of new construction under private auspices—something approximating a total of $5,000,000,000 to $8,000,000,000 yearly, which is the country's normal need.

**Boom Prospects Under Surface.**

"Can this be looked for in the near or not distant future?

"We know that at the moment there appears to be a surplus of apartment housing of the better type, of office space, factory buildings, hotels, theaters and private houses of the costlier kinds.

"This surplus, however, it unlike the surpluses existing in other divisions of the country's economic life—in agriculture, for example, where unrestricted production for a term of years has created a chronic oversupply of products calling for a drastic and radical program of readjustment.

"The outlook for the building industry therefore is really better than surface indications make it appear."

## Ardnave Estate Sold by Thomas E. Jarrell Co.

Post Staff Photo.

*Ardnave, estate on Edson Lane, just off the Rockville pike, in Maryland, which has been sold for Ernest L. Smith to a local investor through the office of the Thomas E. Jarrell Co. Negotiations incidental to the sale were conducted by M. K. Armstrong, of the Jarrell office.*

## Spring Valley Home Sold by Miller Firm

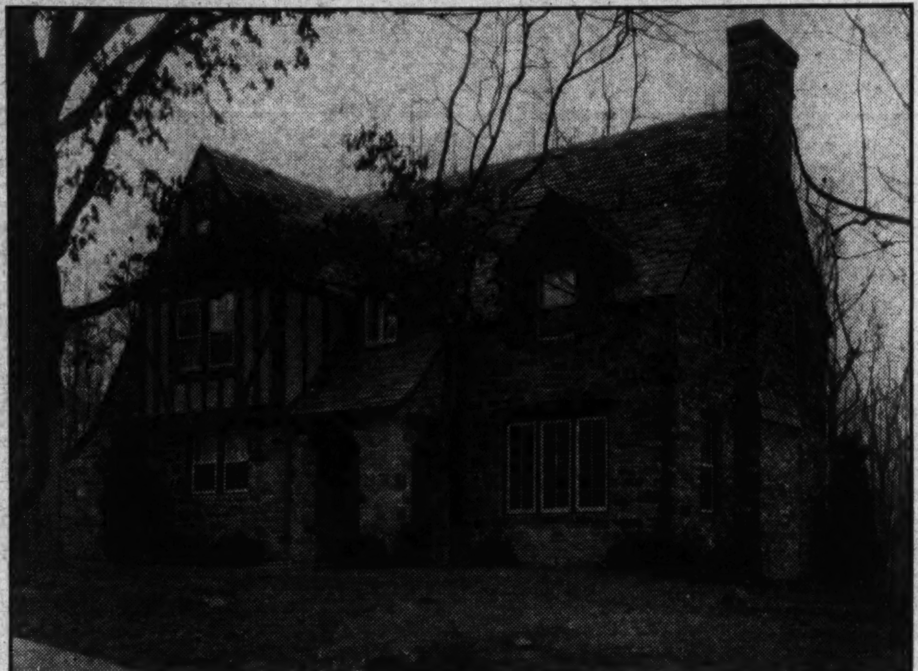

W. F. Roberts Co.

*Rural English home at 4968 Quebec street, Spring Valley, recently completed for Edwin D. Canham, of the Washington bureau of the Christian Science Monitor. The home, containing eight rooms, four baths and built-in garage, was designed, built and sold by W. C. and A. N. Miller.*

# Real Estate Tax Reduction Sought

## Thomas B. Sutton Renamed by N. Y. Association.

Thomas B. Sutton has again been elected regional vice president and a member of the executive committee of the Real Estate Association of the State of New York. As regional vice president, Mr. Sutton's territory includes the Bronx, Westchester, Rockland and Putnam Counties.

The State association has laid out a ten-point program for 1934. The principal activities will be the reduction of real estate taxes.

Included in the association's program is a provision to prohibit the local officials from going beyond a certain point in taxing property. In the past, when the home owner was relieved by abolishment of the State tax, the local officials increased the taxes so that the home owner did not receive the benefit that he should.

# Increased Leasing Report of Realtors

## Droesch, Inc., Rent Much L. I. Property.

Droesch & Sons, Inc., Long Island builders and realtors, report a decided increase in leasing activities.

One of the most recent leases was granted to the H. G. Maybeck Stores, Inc. The building is located at 166-13 Jamaica avenue, Jamaica, which consists of three stories and basement, is situated on a plot 20x100. The lease is for a period of ten years at a gross rental of $75,000.

The management of the H. G. Maybeck Stores, Inc., has, in the leasing of this property, expressed confidence in the future of Jamaica. "The recent impetus in leasing activities involving business property in Jamaica," declared Frank A. Droesch, president of Droesch & Sons, Inc., "indicates not only a more optimistic attitude on the part of business, but also that Jamaica will be one of the first communities of Greater New York to feel the rebirth of prosperity."

**Shrine Club Will Rebuild.**

Plans are being prepared for the rebuilding of a clubhouse at Rockledge for the Northeast Shrine Club of Philadelphia. John T. Brugger, architect, of Jenkintown, is completing the plans.

# Distillery Agents Lease Warehouse

## Corporation Obtains Site at 917 E Street.

The International Distilling and Distributing Corporation, exclusive agents for Joseph S. Finch and the Schenley Co. of New York, one of the largest distillers in the United States, have leased a warehouse at 917 E street northwest., it was reported last week by the Shannon & Luchs Co., who handled the negotiations.

The same corporation is also exclusive agent for Piper Heidseick champagne, White Horse scotch, and other wines and liquors. The lease was for a term of years, at an undisclosed rental. Col. John A. Korman is president of the corporation, which is the exclusive agent for Maryland, Virginia, and the District of Columbia.

The same company has another warehouse in Baltimore. The Plugge estate owns the property, which was formerly occupied by the Washington Tobacco Co. This is one of the first recorded transactions of its kind since the passage of the Volstead law.

The names of several retail concerns are being withheld, pending the issuance of licenses.

**Here They Are!**
Open for Inspection
**New Model Home**
Sample House
Semi-Detached
**1310 Rittenhouse St. N.W.**
7 Rooms, 2 baths, large recreation room (extending under concrete front porch), de luxe kitchen and breakfast nook, detached garage. Deep lot, beautifully landscaped.
These homes have been built by popular demand. Our last offering of 11 houses sold quickly and are now occupied by proud and satisfied owners.
**There Is a Reason**
Come out Sunday. Be convinced. They will sell quickly.
Price Low—Terms to Suit
Brokers Invited
**LEWEY, INC.**
1003 K St. N.W. DI. 3625
Evenings, AD. 3613

Live in Spring Valley
THE GARDEN of BEAUTIFUL HOMES

**The Old Order Changeth—**

- The enduring quality of Miller-built homes is evidenced by many of the residences erected as long as twenty-one years ago, when W. C. and A. N. Miller began its career as Washington's builders of fine homes. The satisfaction of owners with these homes today is complete testimony to the economy of quality construction.
- Yet the homes being built in Spring Valley at the present time show a radical difference and improvement in materials and technique of workmanship; for Miller standards require that every tested improvement in construction be incorporated into their homes.
- Your inspection of the homes now under construction on Quebec Street, Spring Valley, will reveal to you many innovations, such as steel reinforced concrete first floors, Rock Wool and Celotex insulation, and

**Modern Automatic All-Gas Equipment Thru the Co-operation of The Washington Gas Light Company**

**W. C. & A. N. Miller**
REALTORS
1119 17th St. N.W. District 4464

**4500 17th St. N.W.**
CORNER 17TH & ALLISON STS. IN 16TH ST. HIGHLANDS
NOT JUST ANOTHER HOUSE—A REAL HOME

PRICED DOWN TO **$13,950**
OPEN & HEATED SUNDAY 10 TO 6

**A Corner Home of Real Charm** offered at a remarkably low price. Large living room with unique fireplace; sun room or den; dining room; modern kitchen with electric refrigeration; servant's stairway; beautiful entrance hall and staircase; lovely, cheerful sleeping rooms; 2 baths, one a shower; servant's room and bath; No Kol oil heat; 2-car built-in garage; floored attic; tile roof; many other fascinating features. Inspect immediately if you want a bargain.

**BOSS & PHELPS**
REALTORS

**3209 Stephenson Place**
CHEVY CHASE, D. C.
*This delightful all-brick center entrance Colonial residence, just completed, is, we believe, the lowest priced property of its class in this section at—*
**$9,750**
Well wooded lot, 45x160, affords an exceptional playground for children. The house contains large living and dining rooms, well planned kitchen with insulated range, built-in cabinets, and electric refrigeration; pantry, and breakfast alcove; three bedrooms, two tiled baths (two master rooms, suitable for twin beds), each with two large closets.
*To reach: Out Rittenhouse St. to 32nd St., left to Stephenson Place, left to property.*
OPEN TODAY
**EDW. H. JONES & CO., Inc.**
5520 Conn. Ave. CL. 2300

*In Alexandria's Most Highly Restricted Community*
**COLONIAL PARK**
*(On the same street as The Washington Post Model Home)*
**$11,750**
*Open Today to 9 p. m. Afternoons and Evenings next week.*
Situated on a corner lot 100x185, this all-quality center entrance brick home has the charm and distinction that will appeal to the discriminating purchaser—and is a value that will not be duplicated.
*Drive out over Long Bridge, turn right and follow upper Alexandria Road to property opposite our field office on this road, about 4½ miles out.*
**R. L. KANE, Inc.**
*Realtor and Builder*
108 So. Washington St. Alexandria Alex. 2400

**For Sale**
**1906 Biltmore St. N. W.**
An excellent opportunity to buy a real home in one of the best residential sections of the city. Home contains 6 bed rooms, 2 baths, sleeping porch, living room, large hall, dining room, kitchen and pantry, oil heat, garage. Convenient to churches, schools, stores and transportation. Newly decorated throughout.
*Open for Inspection All Day Saturday and Sunday*
**R. E. Latimer Land Co.**
Georgia 1271

**LOOK ALL OVER WASHINGTON**
*And Then Compare*
**709 QUACKENBOS ST. N. W.**
**$8,350.00**
Semi-detached brick, 23½ ft. wide, 4 bedrooms, recreation room, exclusive new features of construction. See this extraordinary value and you'll buy, or probably we can make you a trade.
*Open 9 to 9 (Out 7th St. to 6100 Block)*
1512 K St. **HARRY WARDMAN, INC.** DI. 3830

*The*
**TOWER BUILDING**
*"A Distinguished Address"*
Northwest Corner 14th and K Streets N.W.
. . . offering every advantage to be expected in one of the newer and most imposing office buildings of the Nation's Capital, offers several
**FIVE-ROOM SUITES**
and units of
**ONE TO THREE ROOMS**
*Available for Immediate Occupancy*
The Tower Building, facing beautiful Franklin Park, its rooms and suites are light, well ventilated and have a splendid outlook. Its location is central yet sufficiently removed from the more congested section of downtown. Rentals are reasonable . . .
Your inspection is invited.
*Under Management of*
**H. L. RUST COMPANY**
1001 FIFTEENTH ST. NATIONAL 8100

**2312 ASHMEAD PL. N.W.**
**$11,450**

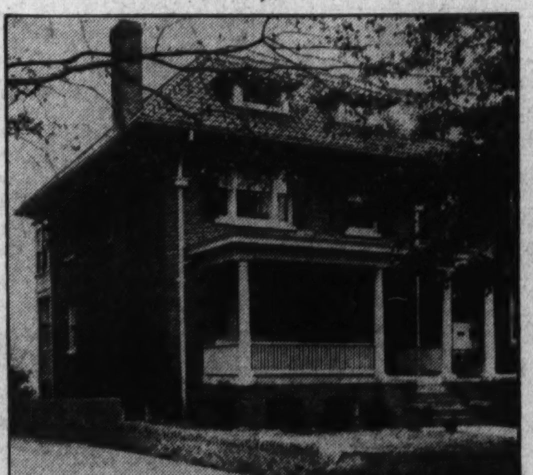

**AN ABSOLUTE BARGAIN IS PRESENTED IN THIS SPLENDIDLY LOCATED IN TOWN RESIDENCE!!**
*Select Kalorama Heights Section One-Half Block East of Conn. Ave. at Kalorama Road, and One-Half Block South of Taft Bridge.*
Semi-detached Colonial front brick home with 4 rooms and reception hall on first floor and 5 rooms and 2 baths on second floor; large storage attic; maid's room in basement, built-in garage.
**OPPORTUNITIES OF THIS KIND ARE DIMINISHING RAPIDLY—NOW IS THE TIME TO BUY**
Open and Heated Sunday and Every Day Until 9 P. M.
**WM. M. THROCKMORTON**
208 Investment Bldg. Dist. 6092

ESTATE
**While This Home Is Open We Advise That You See It**
It is a perfectly fascinating STUDIO LIVING ROOM HOME, representing the last word in NEW PLANNING AND DESIGNING.
We feel that it is one of the most extraordinary homes of all we have built. In fact, five more are starting and changes can be made to suit individual requirements. All exteriors are different.
In the Restricted Tree Section of
**CHEVY CHASE**
ELECTRIC HEALTH KITCHENS
*INSPECT NOW*
*Drive straight out Connecticut Ave. past the Chevy Chase Club to Leland Street (our sign), turn left straight two squares.*
**SHANNON & LUCHS**
DEVELOPMENT CO.

**POST WANT ADS PAY**

# Miss Perkins Supports Old Age Pensions

## Secretary Also Indorses Employment Insurance in Annual Report.

(Associated Press.)

Unemployment insurance and old age pensions were strongly urged yesterday by Secretary Perkins of the Labor Department.

In her annual report Miss Perkins recommended that States set up some form of insurance to prevent future suffering from unemployment; and old age pensions to remove aged men and women from competition for jobs.

She also recommended full use of the Government employment service by workers and employers; planning of production by factories to stabilize employment; provision for low cost housing; greater efforts to secure safety for workers in industry; and greater cooperation between State and Federal labor departments.

**Demands NRA Benefits Be Kept.**

Miss Perkins expressed the belief that in some way the principal accomplishments of the NRA should be made permanent, including shorter working hours, higher wages, permanent abolition of child labor, use of Government purchasing power for supplies and equipment to maintain high industrial standards, boards to pass on local industrial complaints and "general recognition of the desirability of competent wage earners' representation, selected through organization, in all matters affecting industry, labor conditions and civic development."

"Some form of unemployment reserves," she said, "should be set up in the different States so that in the future it may take the place of the bread line or other charities as a sympathetic, honorable method of tiding over a slump period for those who want work and lack it."

**Asks Unemployment Reserves.**

"No one has yet found a cure for unemployment, although we are experimenting in that direction under the National recovery act. In urging unemployment reserves I realize that its adoption would not mean the throwing up of economic bulwarks for all wage earners. Properly safeguarded, it will, however, constitute a certain definite measure of security for many workers and their families. This is a social as well as an industrial problem and the cost should be spread as widely as possible. The fund should be collected from fair but not excessive premiums and should be safeguarded so that it will be adequate for the heavy drains of a possible widespread period of unemployment. There should be a definite and fairly long waiting period. The number of weeks of benefit should be limited to bear a definite relationship to the amount of contributions made or the premiums paid.

**Defends Old Age Pensions.**

"Premiums may be paid wholly by the employer or by the employer and employes contributing, or by the Government's participation where States desire it, but the cost should be assessed as one of the industrial hazards for which industry itself must provide.

"The old age security idea," Miss Perkins said, "has gained many followers in this country in recent years. People who are past the years when they are expected to work hard should have some sort of security. They should not be competing in the market for the relatively few jobs. There is a problem here which must be met and solved by making systematic and dignified old age provision in the States which have not already adopted such forward-looking legislation. Federal assistance in this field would not be inappropriate if needed."

# Officers Reelected By Elmira Club

## Martha Wood Again Head of Alumnae Group.

Elmira College Club of Washington held its January meeting Friday at the home of Mrs. John Donaldson, vice president. Upon recommendation of the nominating committee, the following officers were reelected for the current year:

Miss Martha Wood, president; Mrs. Donaldson, vice president; Mrs. A Lane Cricher, recording secretary; Mrs. Percy Lantzy, corresponding secretary, and Miss Mary McNair, treasurer.

Mrs. Charles Reitell, National president of the Elmira College Alumnae Association, will represent the Washington group at the annual alumnae council meeting in February. Miss Wood will give a tea for members of the club and Washington students during the Easter holiday season.

# Princeton Economist Urges Gold Standard

Philadelphia, Jan. 20 (AP).—Dr. Edwin W. Kemmerer, Princeton University economics professor and noted authority on international finance, advocates a "prompt return to the gold standard" and stabilization of the dollar at not less than 66 2-3 per cent of its present value.

In an address at the Bond Club meeting, he placed responsibility for what he termed lack of "business confidence" on the "extremely radical legislation we have been having in Washington."

# Michigan State Society Plans Party Saturday

The Michigan State Society will give a dinner-dance at the Kennedy-Warren Hotel Saturday at 6:30 p. m. A reception will be held before the banquet.

Principal speakers will be Emil Hurja and John C. Lehr. All District residents whose homes originally were in Michigan have been invited.

# Friends to Hail "The Boss" on President's Birthday

*When President Roosevelt celebrates his fifty-second birthday on January 30, the party will look backward—and, strangely enough, to a defeat. Almost every one of those who will be present was an associate of his 14 years ago when he campaigned unsuccessfully for the Vice Presidency. Yearly they gather to renew associations and kid each other, "the boss" included, on a grand scale. Here's how the President and his wife looked in 1920 when the group first was formed.*

# What Today Means

**"Aquarius."**

If January 21 is your birthday, the best hours for you on this date are from 6:15 to 7:15 a. m., from 10:30 to 11:30 a. m. and from 2:30 to 3:30 p. m. The danger periods are from 8:30 to 9:30 a. m., from 4 to 2 p. m. and from 4 to 5 p. m.

If you were born on January 21 you are gifted with versatility. Social affairs have a great deal of attraction for you and your readiness to enter into any form of entertainment, primarily for the amusement of others, will always make you sought after. It is possible for you to develop your oratorical powers to a point where your ability as a fluent speaker will be recognized. You possess the ability to organize, and this qualification will prove helpful in business. On this date you will meet an old friend, who probably will surprise you with the news he has to impart.

The child born on January 21 possibly, as it grows older, may become rather a puzzle to you as it will have a rather contradictory disposition. It will be a child of varying moods. At times the extreme amount of practicability it displays may make you wish it would indulge in more childlike traits. Other times it will indulge in an almost overexuberance of spirits, which may lead it to do some rather outlandish things. Have no fear, however, for as the child's mentality grows it will become a well balanced and very rational individual with a delightful personality.

If you are a woman, and born on January 21, you are very sentimental and romantically inclined. You love to dwell in the land of make-believe, and you accomplish this happy mental state by avariciously devouring anything you can get your hands on in the way of sentimental stories. Travel, that will bring you in close contact with beautiful scenery, will possibly give you some of your happiest hours. Your appreciation of the artistic makes you appreciative of the ligitimate drama and opera. It may be advisable to take a greater interest in the activities of the church of which you are a member.

The man, whose birthday is January 21, is inclined to take life rather seriously. If you were born on this date you are gifted with unusual clear understanding of anything pertaining to financial matters. Your prudence in business affairs and high regard for fair dealing assures your ultimate success. Love will dominate your life, and home will be all that the word implies.

People born on January 21 are very unselfish, law abiding, and patriotic. They are keenly interested in any movements that will benefit the country as a whole.

Successful people born on January 21:

Charles Nisbet, educator.
John Fitch, steamboat inventor.
John C. Fremont, explorer.
Horace Wells, physician.
Thomas J. (Stonewall) Jackson, noted Confederate general.
Helen H. Gardner, author.

(Copyright, 1934, by Bell Syndicate, Inc.)

# Hellenic Society Plans Benefit Ball January 29

The eleventh annual benefit ball of the American Hellenic Educational Progressive Association will be held January 29 at the Mayflower, with the Greek Minister to the United States, C. Simopoulos as guest of honor.

Among other prominent guests will be Senator William King, of Utah, and District Commissioners. The committee in charge includes A. Sioris, chairman; Thomas Skiadoas, secretary, and Alexander S. Economon, treasurer.

**Frank Bane Will Lecture.**

Frank Bane, director of the American Public Welfare Association, will conduct the third session of a course for volunteers in social work sponsored by the Council of Social Agencies at the United States Chamber of Commerce Building at 11 a. m., Thursday. Mrs. Charles A. Goldsmith will preside.

# At the Chess Table

By Willard H. Mutchler.

Some seven or eight years ago readers were being told of the exploits of a high school youngster, one Martin C. Stark, who was surprising the experts at the Capital City Chess Club and giving them no end of trouble to defeat him in tournament play. Within less than a year he came to be acknowledged as an exceedingly dangerous opponent and to be ranked as one of the District's best players. Somewhat later he entered Harvard, and soon the news came back that he was proving one of the bulwarks of that university's chess team. Before his graduation he occupied the board one position on the team and added to his laurels by acquiring the individual intercollegiate championship title of the Harvard-Yale-Princeton-Dartmouth League. And in the annual championship tournament recently completed at the Capital City Club, Martin finished in the runner-up position, with D. H. Mugridge clinching the title.

On Saturday evening at 8 o'clock local fandom will have its first opportunity to encounter the younger Stark in over-the-board play, and to become acquainted with the skill of this local product.

The play will take place at the Capital City Club, 917 Fifteenth street northwest. Prospective contestants are urged, if possible, to bring their own boards and chessmen, if they would be certain to compete. And this is no idle warning, for a few weeks ago, at Mugridge's exhibition, a number of players had to be refused boards by reason of the fact that all the available equipment was in use. The club's quarters will be thrown open to the public on the evening of the exhibition and no charges of any nature are to be levied against spectators or contestants.

**Turover Exhibition.**

I. S. Turover recently gave a simultaneous exhibition at the Jewish Community Center in which he encountered 19 opponents and finished with a score of 11 wins, 6 draws and 2 losses. Which is the worst score this local master player has made in simultaneous play since we can recall. Combined with the indubitable fact that he was not playing the chess of which he is capable, Turover was faced with an unusually strong array of talent and took more time than is his wont in conducting the play. Martin C. Stark, who was one of the two winners, earned his victory by outplaying his opponent, while A. J. Schneider scored a win when Turover inadvertently lost his queen. C. C. Bettinger and T. J. Buford played steadily to finished draws, while Edward Sperling, W. B. Mundelle, A. Seidenberg and E. V. Schumann and L. Belin were awarded draws on adjudication. The latter game Turover conducted in "blindfold" style. The board-by-board summary and two of the games are appended:

| Bd. | Opponent. | Opening. | Turover's Score. |
|---|---|---|---|
| 1 | W. Rosett | Center | 1 |
| 2 | J.G.Clarridge | K's Gam | 1 |
| *3 | G.L.Clinton | Sicilian | 1 |
| *4 | H.C.Richardson | QGD | 1 |
| 5 | A.J.Schneider | Cen. Counter | 0 |
| *6 | Ed Sperling | QGD | ½ |
| *7 | W.B.Mundelle | Center | ½ |
| 8 | J.W.S.Peters | Center | 1 |
| 9 | T.J.Buford | Center | ½ |
| 10 | M.C.Stark | QP | 0 |
| *11 | D.H.Mugridge | Center | 1 |
| 12 | T.F.Vass | Alekhine | 1 |
| 13 | C.C.Bettinger | Budapest | ½ |
| *14 | C.W.Stark | Scotch | 1 |
| *15 | W.A.Bryant | QGD | 1 |
| *16 | A.Seidenberg & E.V.Schumann | Giuoco | ½ |
| 17 | G.C.Russell | Center | 1 |
| *18 | A. Burnaby | K's Gam | 1 |
| †19 | L.Belin | Center | ½ |
| | Turover's total | | 14 |

*Adjudicated by W. H. Mutchler.
†Blindford game.

**Center Counter.**

| | I. S. Turover. | A. J. Schneider. |
|---|---|---|
| 1 | P—K4 | P—Q4 |
| 2 | PxP | QxP |
| 3 | Kt—QB3 | Q—Q |
| 4 | P—Q4 | Kt—KB3 |
| 5 | B—Kt5 | QKt—Q2 |
| 6 | Kt—B3 | P—B3 |
| 7 | B—QB4 | P—K3 |
| 8 | Castles | P—QKt4 |
| 9 | B—Q3 | P—KR3 |
| 10 | B—R4 | Q—B2 |
| 11 | Q—K2 | B—Q3 |
| 12 | QR—Qsq | B—Kt2 |
| 13 | Kt—K4 | KtxKt |
| 14 | BxKt | P—B3 |
| 15 | B—B5 | Castles QR |
| 16 | QxKP | K—Kt |
| 17 | Q—Kt3 | P—B4 |
| 18 | QxP | P—B5 |
| 19 | B—K4 | Kt—Kt3 |
| 20 | BxB | KxB |
| 21 | Kt—Q2 | BxP ch |
| 22 | K—R | R—Q4 |
| 23 | QxR ch | KtxQ |
| 24 | Resigns | |

**Center Game.**

| | I. S. Turover. | T. J. Buford. |
|---|---|---|
| 1 | P—K4 | P—K4 |
| 2 | P—Q4 | PxP |
| 3 | QxP | Kt—QB3 |
| 4 | Q—K3 | B—Kt5 ch |
| 5 | B—Q2 | BxB ch |
| 6 | KtxB | KKt—K2 |
| 7 | B—B4 | Kt—Kt3 |
| 8 | P—B4 | Q—B3 |
| 9 | P—B5 | KKt—K4 |
| 10 | B—Kt3 | P—QKt3 |
| 11 | Castles | Kt—R4 |
| 12 | KKt—B3 | KtxB ch |
| 13 | KtxKt | Kt—B5 |
| 14 | Q—Q4 | QxQ |
| 15 | RxQ | Kt—Q3 |
| 16 | P—Kt4 | Castles |
| 17 | P—K5 | Kt—Kt4 |
| 18 | R—KB4 | P—KB3 |
| 19 | R—K | PxP |
| 20 | RxP | P—B4 |
| 21 | QKt—Q2 | B—Kt2 |
| 22 | R—K7 | B—B3 |
| 23 | P—Kt5 | QR—K |
| 24 | Draw agreed | |

**Solutions to Problems.**

The key to No. 561, two-mover by W. K. Wimsatt, jr., is Kt-B4. Among those sending in solutions were Jacob Frech, John Alden, jr., Henry M. Ward, J. W. Harris, F. L. Congress, and William D. Wood.

Jacob Frech writes, "Problem 561 generates about 40,000 series. Its relevant syllogistic middle term is: A problem in which white can force one of the following only series of quickest forced mates: 1 Kt-B4, 2 Q-Q5 or -QB7, or B-B3, or -B7."

John Alden, jr., comments, "Kt-B4 seems to be the key to No. 561, and it is a mighty nice little problem, too. As for No. 560, I am afraid I have found a 'cook' in it, but I hope I am wrong. After 1 Kt-B7ch, BxKt, 2 P-Q8 (Q), how does black guard against Q-Kt5? The Kt at B3 is pinned after black plays BxKt." Certainly, but how about 2 ....Kt(R5)-Kt3ch?

Here is an easy and instructive end-game position.

**Problem No. 562.**

By Freiherr von Holzhausen, Frankfort-on-the-Main, Germany.

K on KR6; Ps on KR5, KKt2, KKt3 and KKt7.

Black—Five pieces.

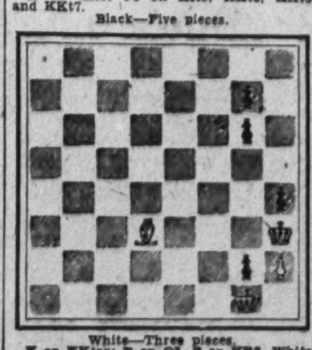

White—Three pieces.

K on KKtsq; B on Q3, P on KR2. White to play and win.

# "Mazeppa" Opera Topic at Luncheon

## Director Chutro Meets With Sponsor Committee.

Director Dimitri Chutro, of the Ukrainian Art Theater, yesterday met with members of the local committee sponsoring the presentation here Friday and Saturday of Tschaikowsky's opera, "Mazeppa," at a luncheon at the Wardman Park Hotel.

Members of the committee, who include a number of prominent Washington women, discussed the score of the opera with Director Chutro. It was agreed that although Tschaikowsky is known mainly as an orchestral composer, "Mazeppa" places him in the ranks of composers who have contributed to the life of opera.

Mrs. Hollister Sturges is chairman of the committee and Miss Elizabeth Howry, vice president. "Mazeppa" was first presented in Moscow in 1884. This will be the first presentation in 1934.

# Ohioans Will Observe Birthday of McKinley

Senator L. J. Dickinson, of Iowa, will address the Ohio Society of Washington at the Shoreham Hotel the evening of January 29, the birthday of President McKinley, which is observed annually by the organization.

Patronesses for the meeting are Mrs. Renick W. Dunlap, Mrs. Charles West, Mrs. Carl D. Ruth, Mrs. Lowell Fletcher Hobart, Mrs. I. M. Foster, Mrs. A. R. Williams, Miss S. Irene Neikirk, Mrs. Thad H. Brown, Mrs. Ernest H. Van Fossan, Mrs. Harry L. Gilchrist, Mrs. H. W. Kitzmiller, Mrs. Morris D. Ervin. Renick W. Dunlap, president, will preside. I. M. Foster will be in charge of the program.

# Discrimination In CWA Here Brings Protest

## Officials Are Accused of Refusing to Register Skilled Workers.

A united front by Negro skilled workers, through a citizens' joint committee headed by Maj. Campbell Johnson, secretary of the Twelfth Street Branch, Young Men's Christian Association, has brought to a head the question of general racial discrimination under the CWA.

That colored mechanics have been barred from projects and forced to register as unskilled laborers at headquarters on John Marshall place has been called to the attention of Miss Mary LaDame, associate director of the United States Employment Service.

David Ruml, in charge of the CWA agency, 480 Indiana avenue, has been accused by the citizens' committee of effecting a "Jim Crow" set-up in certifying applicants for jobs, and of refusal to register colored applicants at Fifth and G streets, where skilled workmen are listed, as a result of which no colored skilled mechanics are engaged on any CWA projects here.

The committee has pointed out that the Banneker Recreation Center, on Georgia avenue, a project undertaken for benefit of colored citizens, has under construction a $100,000 swimming pool, which President Roosevelt recently visited, but where Negroes are employed as laborers only. They have called attention to the presence of 1,500 colored bricklayers here and 900 plasterers interested in CWA skilled work.

Commissioner Melvin C. Hazen has been engaged by another group of colored mechanics, organized under the leadership of Howard D. Woodson, structural engineer in the Treasury Department, to address their organization at the Burrville School Tuesday night.

# How to Keep Well

By Dr. W. A. Evans.

**Don't Sneeze on Folks.**

A correspondent asks for an article about the way some people have of coughing and sneezing on others. He wrote of having been at the theater and of having a man sitting immediately behind him cough frequently and spray the complainant's neck every time he did so. The sprayee objected audibly, and just for that he was bawled out. The man behind was efficient as a cougher, a sprayer, and a bawler, as well as being a cultured patron of the arts.

When breathing is quiet and normally subdued the expired air is not very well stocked with bacteria. The act of breathing removes from air some bacteria and dirt and adds to it some waste matter, water and bacteria. The bacteria added just about balance those subtracted. This is not true if breathing becomes labored. A snorting snorer is a fairly efficient bacteria sprayer.

But a cougher is much more efficient than even a high-grade snorer. And a hard sneezer heads the list. It has been proved that a good, hard sneeze will drive bacteria a distance of 20 feet. This was proved by having men take in their mouths a kind of red, easily identified coccus, placing culture plates at varying distances, and having the men sneeze violently. In this way the ranges of efficient spraying by quiet breathing, labored breathing, coughing, and sneezing were determined.

A man in the row in front is easily within range. If he must sit and take it, the best arrangement is one where the sufferer gets the load in the back. In the cigar industry it was found that colds, coughs, pneumonia, and consumption could be prevented by having the cigar rollers sit face to back instead of face to face, as was once the custom. When one goes now into a well organized cigar factory he finds the rollers sitting face to back, according to the arrangement of seats in a school or theater.

Further argument and illustration need not be offered. If a man must be sneezed on he should try his best to get the shot in his back, if he must suffer.

Good manners support the rules of good health in prescribing that coughers and sneezers should hold a handkerchief in front of the face. If the emergency arises too suddenly to permit reaching for one, the bystanders should be shielded in some way. Holding the bare hand in front of the face is better than making no attempt to respect the rights of others.

The bacteria which infest the mists sprayed into the air by coughing and sneezing do not survive exposure on the hands for long. Nevertheless, a moderate amount of respiratory disease is thought to be spread by soiled hands. Therefore, if a man coughs or sneezes into his bare hands it is better to seek a washbowl as soon as that can be done conveniently.

**Albumin.**

S. K. writes: What causes albumin in the urine? I eat very few eggs, little meat and spicy foods. I am 25.

**Reply.**

Perhaps the most frequent and the most important cause is Bright's disease. Are casts and blood cells present?

There is a form of albuminuria called adolescent albuminuria which develops in rapidly growing children and young adults. It is less important than other varieties of the disorder. Its bark is worse than its bite. You are a little old for that, but have your physician consider the possibility.

**Orange Peel.**

A. J. E. writes: I eat ground orange peel with cream and sugar for breakfast and like it.

**Reply.**

Orange peel has almost no calories, but you get those from the sugar and cream you mix it with. Probably it contains some vitamins and minerals. The drawback to it is the considerable quantity of volatile oil. This is a condiment and most of us get more condiments than we need.

(Copyright, 1934, by the Chicago Tribune.)

# It's Quaint—But It's Smart

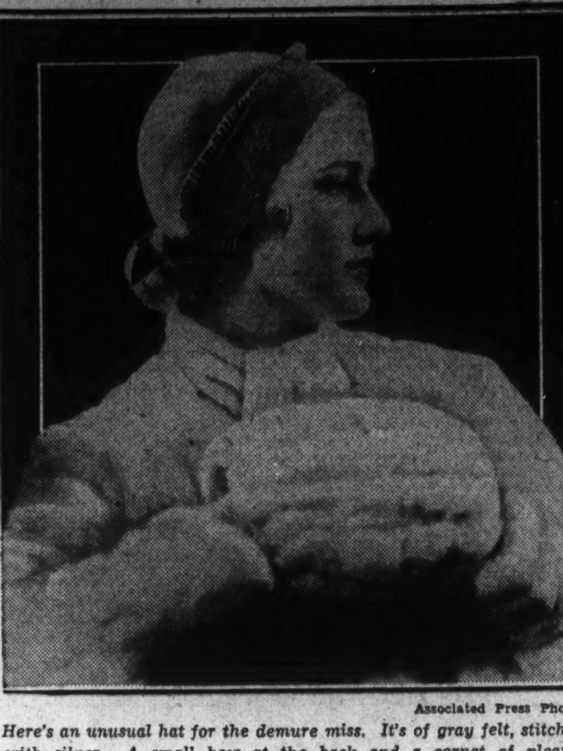

Associated Press Photo.

*Here's an unusual hat for the demure miss. It's of gray felt, stitched with silver. A small bow at the back and a cornet of pleated ribbon give it a flair. It goes nicely with a white fur coat and muff.*

# Geneva Studies Peace Measure From Brazil

Geneva, Jan. 20 (AP).—An anti-war pact born in Rio de Janeiro, may play a big role in discussions of reform of the covenant of the League of Nations, sponsored by Mussolini, and disarmament.

Geneva prepared for new moves in the disarmament deadlock with the arrival of Sir John Simon, British foreign secretary, Joseph Paul-Boncour, French foreign minister, and Arthur Henderson, British chairman of the world disarmament conference.

# Coast Guard to Succor Starving Cattle on Isle

Chicago, Jan. 20 (AP).—The crew of the Coast Guard cutter Escanaba has sailed to brave the dangers of the ice-locked shore of Beaver Island in northern Lake Michigan to supply several hundred tons of grain and fodder to several thousand cattle reported in danger of starvation.

Request for assistance of the Coast Guard was made by Gov. William A. Comstock of Michigan.

# Library Trustees Will Be Elected

## Silver Spring Association to Meet Friday.

The annual meeting of the Silver Spring Public Library Association will be held Friday evening at the County Building in Silver Spring. Four members of the board of trustees will be elected.

Miss A. R. Hasse, instructor in library science at George Washington University, will speak. Annual reports of officers will be given and a budget presented for approval.

Mrs. Frederick Weston heads the nominating committee, which will present a slate of officers for election. Others on the committee are James T. Reside, Mrs. Hoard Dozier, Mrs. Rhees Burket and Mrs. H. H. Howlett. Nominations also may be made from the floor. All those interested in the library are invited to attend.

Plans for a new location for the library will be presented. The library is now housed in the East Silver Spring School.

# Lake Vanishes, Reviving Noted Georgia 'Ghost'

## Scientists Are Puzzled by Phenomenon, But Not Natives.

Valdosta, Ga., Jan. 20.—Mysterious Lake Octahatchee is doing its famous vanishing act again.

For some reason the 500-acre body of water drains dry periodically. And just as mysteriously, it always fills up again.

Draining has been under way for several days now, and Sam Felder, veteran Negro caretaker, says "she'll be gone again in about two weeks."

The water simply falls through a hole 20 feet wide at the northwest end of the lake. Geologists know the sink hole connects with subterranean streams, which explains where the water goes, but they can't agree as to why the draining is done at periods which are more or less regular.

**"Supernatural" Story Told.**

It is noticeable that Octahatchee often disappears during long drought. That leads some to advance the theory that the underground streams run low in their tunnels, thereby admitting the lake waters from above.

By the same theory, it is reasoned that the rivers run full again with heavy rainfall, and the surplus water is forced upward through the sink hole into the lake bed.

Negroes of the community pooh-pooh the scientific explanation and regard the lake as a supernatural affair.

**Negroes Tell of Ghost.**

One legend they like to tell dates back to the days of early Spanish explorers. According to the story, Indians encamped on one side of the lake awaited daylight to cross over and attack a company of Spaniards. During the night an Indian girl, who was enamored of a Spaniard, crossed in a boat and warned the explorers.

Just for that, her tribesmen tossed her into the sink hole and she was drowned.

And every seven years, say the Negroes, her ghost comes back to look things over. The lake has always been ashamed of drowning her and rather than meet her spirit, the water hides underground.

That prompts the Negroes to tell you unequivocally that the lake vanishes every seven years with the regularity of a clock. However, authentic records do not support the story.

The Washington Post
Invites You to Meet
TWELVE
Charming Cosmopolitan Women
In 12 Interviews by
Elizabeth Young
*Beginning Monday, January 22*

WIVES of foreign diplomats in Washington . . What do they think of American customs . . fashions . . schools? What are their hobbies . . and general tastes?

*Mme. de Laboulaye . . "first lady" of France in the Nation's Capital . . is tremendously interested in the way American women, though married, enter careers . . something seldom done in her country.*

*Senora de Espil . . wife of the minister from Argentina . . is the author of two successful books.*

*Mme. Peter . . wife of Switzerland's minister . . with two small granddaughters in Boston, has very definite theories about what grandmothers and mothers should be . . and do.*

Lady Lindsay of Great Britain . . Mme. May of Belgium . . Senora de Cardenas of Spain . . and other "first ladies" of foreign nations in Washington will reveal their interests and impressions in Elizabeth Young's chatty interviews.

*Begin this unusual series in*
The Washington Post
*Tomorrow!*

# Stocks Record Net Gains in Active Trading

## Profit-Taking Is Weathered in Heavy Turnover of 1,954,440 Shares.

New York, Jan. 20 (AP).—Stocks churned through an active Saturday market today, finishing with a balance of net gains. Heavy realizing was encountered and some of the leaders closed lower, but taking the list as a whole, advances outnumbered losses nearly 2 to 1. Transactions, totaling 1,954,440 shares, were the largest for a week-end session since July.

During the first hour stocks progressed from steadiness to firmness. Later the cashing of profits became a bit heavier, but demand for steel issues increased and that group, with alcohols, metals and utilities, was holding the fort for the bulls as the market closed. Some rails were down after a week of rising prices.

Shares are now back to the levels of mid-September which means that the ground lost during the reaction of last fall and early winter has been regained. Some brokerage houses are looking for a setback, on technical grounds if no other, but they point out that recent markets have shown little inclination to rest a while. Public participation presumably has increased.

U. S. Steel common offered strong leadership, crossing 56 and closing with a net gain of 1¼. A. M. Byers, Youngstown Sheet, Gulf States Steel, American Rolling Mill, Bethlehem and National Steel were other firm spots among the equities of heavy industries. American Telephone found good support, advancing around a point before its gain was reduced.

Motors were a bit draggy and chemicals softened moderately. Rails displayed less activity, Santa Fe and Union Pacific losing 1½ each. Anaconda, American Smelting and Kennecott gained slightly as copper metal held at 8½ cents a pound. Numerous low-priced shares of miscellaneous classification improved fractions to better than a point. Loew's and Warner Bros. were actively higher.

Wall street heard that steel operations next week were likely to expand. Upturns are seasonal at this time of year, but much is being made of the fact that the advance now follows December's boost in the production ratio, a development which, it has been feared, might preclude much of a gain this month. However, automobile manufacture is more active as the plants overcome new model difficulties, and the smaller consumers seem to be taking more steel.

Sterling eased 2¾ cents net to $5 and French francs dipped .03½ cent to 6.24 cents; evidently operations for dollar control were not so aggressively pushed in the quiet week-end transactions.

## Bank Stocks

New York, Jan. 20 (A.P.).—Over-the-counter market.

| Banks. | Bid. | Asked. |
|---|---|---|
| Bk Manhattan (2) | 28¼ | 29¾ |
| Chase Natl (1.40) | 27¼ | 28¾ |
| Commercial (8) | 137 | 147 |
| Fifth Ave (34a) | 890 | 920 |
| First Natl (100) | 1430 | 1470 |
| Natl City (1) | 27 | 28½ |
| Public (1½) | 27¼ | 28¾ |
| **Trust Companies.** | | |
| Bankers (3) | 62 | 64 |
| [illegible] | [illegible] | [illegible] |

(a) Including extras.

## Chicago Stocks.

(Furnished by W. B. Hibbs & Co.)

| | Bid. | Asked. |
|---|---|---|
| Yellow Taxi | [illegible] | [illegible] |
| [illegible] | [illegible] | [illegible] |

## Treasury Certificates.

(Reported by Chas. D. Barney & Co.)

| Rate. | Maturity. | Bid. | Offer. |
|---|---|---|---|
| [illegible] | [illegible] | [illegible] | [illegible] |

## Foreign Markets.

(Associated Press.)

London—Transatlantic issues, Argentine rails and German bonds were prominent on the stock exchange today. The market was otherwise [illegible].

Berlin—Prices on the boerse rallied generally owing to the favorable demand, especially mining shares. The market closed [illegible].

Paris—Favorable Wall street reports inspired a slight general advance on the bourse with the exception of rentes which were weaker. Young Plan and Canadian Pacific issues were particularly strong. The market closed [illegible].

# Robey's Review

Finance Economics Business

### Relation of Government to Reserve Bank Currency and Credit Control Weakens the "Public Purpose" Argument for Gold Transfer.

By Ralph West Robey.

Everyone seems to be agreed that the fight led by Senator Carter Glass on the constitutionality of the pending gold bill is futile. As a matter of fact, however, the Senator has some strong arguments on his side—arguments that I think should appeal to any one as worthy of most serious consideration. Their futility arises merely from the fact that an overwhelming majority of Congress, especially in the House, is so interested in jumping through hoops for the President that it will not pay any attention to them.

Consider first the purely legal question of whether the Government has the right to take possession of the gold held by the Reserve Banks. The Attorney General holds that it does have this right. His argument is "the taking of gold for monetary purposes is for a public use" and the Government unquestionably can do this under its right of eminent domain. Senator Glass, apparently, is willing to admit this without question but replies, through the quotation of Supreme Court decisions, that "when the taking has been ordered, then the question of compensation is judicial." And again: "The ascertainment of compensation is a judicial function and no power exists in any other department of the Government to declare what the compensation shall be * * *"

**Attorney General's Statement Not Sufficient.**

This seems to me to be a reasonable point, and one which is not covered by the Attorney General's statement that "the measure of compensation must be the prevailing price." This is because of the question of what constitutes the prevailing price. Only in the United States statutes has the prevailing price for gold been $20.67 for some months. In both the world markets and in our own bootleg market the price has been, and is, substantially above this figure.

All of this, however, it seems to me is of secondary importance compared with a deeper question. This is the question of how a trasfer of gold from the Reserve Banks to the Treasury "for monetary purposes is for a public use" in the sense that the public will be benefited. The Reserve Banks of this country are, in the final analysis, nothing more nor less than governmental institutions. This definitely is so in so far as issuing currency is concerned. Actually it is so, too, in the determination of credit policies.

Thus every dollar of currency issued by the Reserve banks is guaranteed by the Government. In fact such currency is not issued by the Reserve banks at all but by special Government representatives—the Federal Reserve agents. Their currency-issuing activities are kept completely separate from the work of the Reserve banks. This is just as much the case as it would be if the currency were issued by the Secretary of the Treasury.

**Control Equally Strong On Side of Credit Policies.**

On the side of controlling the credit policies of the country Government control is equally direct and effective. This comes through the fact that the President, with the advice and consent of the Senate, appoints all eight members of the Federal Reserve Board and a Federal Reserve Bank can not initiate a credit policy without the approval of this board. Granting, therefore, that the President does not want to take over the routine of bossing the Federal Reserve directly, it is difficult to see how Government control could be any more inclusive than it is at present.

The real difficulty, of course, and the reason these facts are overlooked is that apparently several of our so-called financial advisers have never taken the trouble to examine the set-up of the Reserve System. They think, and yell from the housetops, that it is a Wall street organization—that we should have a "supreme court of finance."

The fact is that we have had a governmentally appointed "supreme court of finance" for 20 years in the Federal Reserve Board. For the same period of time all currency issues, except the National bank notes, have been under the direct supervision of the Government. In forcing the Reserve banks to hand over their gold, accordingly, we are not moving it from private hands to public control, as was the order against private hoarding, but from one Government division to another. I am quite unable to see what public purpose will be served by such a transfer.

(Copyright, 1934.)

## Metal Market.

New York, Jan. 20 (A.P.).—COPPER—Firm; electrolytic, spot and future, 8⅜@8½.

TIN—Steadier; spot and nearby, 52.00; future, 52.25.

IRON—Quiet, unchanged.

LEAD—Steady; spot New York, 4.00; East St. Louis, 3.90.

ZINC—Dull; East St. Louis, spot and future, 4.30.

ANTIMONY—Spot, 7.25.

## Flour Markets.

New York, Jan. 20 (A.P.).—FLOUR—Steady. Spring patents, 6.75@6.90; soft winter straights, 6.00@6.25; hard winter straights, 6.55@6.80.

RYE—Firm. No. 2 Western, 58⅞ f. o. b. New York, and 76⅞ c. i. f. New York, domestic to arrive.

Minneapolis, Jan. 20 (A.P.).—FLOUR—5 higher. Carload lots, family patents, 7.35@7.45 a barrel in 98-pound cotton sacks. hipments, 24,438.

PURE BRAN—15.50@16.00.

# Curb Captures Gains in Spite Of Profit Sales

## Oils and Specialties Move Higher; Trading Totals 256,000 Shares.

New York, Jan. 20 (AP).—Despite heavy profit-taking, the curb market closed with a fair degree of firmness today. A few scattered recessions occurred, but gains of fractions to a point were in predominance.

Trading was the most active for a two-hour session in considerable time, transfers which approximated 256,000 being almost twice the turnover of the previous Saturday.

Liquor shares showed a little more life than has characterized their recent dealings. Oils moved higher, and a number of specialties gained moderately. Utilities were generally narrow.

Aluminum Co. of America reacted 2¼ points on realizing.

## Trade Trends.

(Associated Press.)

Wash goods—Markets are more active than at any time since spring offerings were brought out, in the opinion of trade interests. A shortage is reported in certain fabrics.

Lubricating oil—Another advance in Pennsylvania lubricating oils, amounting to ½ cent, has been put into effect by the trade. Demand, foreign as well as domestic, is said to be holding up well.

Flour—Most quarters in the trade agree that the market's undertone is firmer than it has been for a considerable time, but it is also the general impression that consumer buying interest has not recovered greatly from the minimum volume of last year.

Hides—Tanners are reported to be showing more interest in spot hides. Heavy native steers have sold at 10 cents a pound, unchanged from the previous transaction.

Cotton towels—An advance of 5 to 7½ per cent in list prices is scheduled for early next week, according to reports in selling quarters.

# The Dance of the Dollar

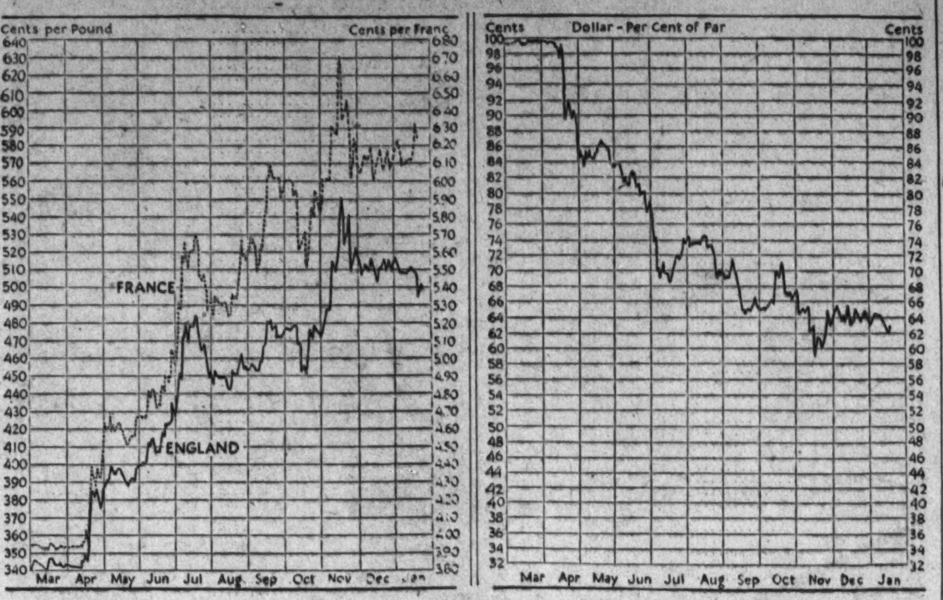


| | Jan. 20 | Jan. 19 | Jan. 13 | Dec. 28 |
|---|---|---|---|---|
| RFC price newly mined gold | $34.45 | $34.45 | $34.06 | $34.06 |
| London price of gold (in dollars) | $33.21 | $33.31 | $32.30 | $32.25 |
| Gold value of dollar (based on gold franc rate) | 62.8 | 62.7 | 63.8 | 64.1 |
| Franc rate (in cents) | 6.24 | 6.25 | 6.14 | 6.11 |
| Sterling rate (in cents per pound) | 499.96 | 501.49 | 508.75 | 511.08 |

# Wall Street Briefs.

New York, Jan. 20 (AP).—The New York Stock Exchange has been informed by the United States Steel Corporation that subject to approval of the latter's board of directors on January 30, the record date for the next preferred dividend, "if declared," will be February 1. Recent quarterly payments on the 7 per cent cumulative preferred stock have been 50 cents.

A. Stein & Co. has declared a special dividend of 25 cents a share, but the company says this does not indicate resumption of regular dividends "unless justified by earnings."

The New York Central Reserve Bank today reported an export of $1,677,600 in gold to Holland, taken from stocks held under earmark.

# Hide & Leather Profits Climb To $467,207

## Diesel Engine Cuts Loss for Fiscal Year to $198,577.

New York, Jan. 20 (AP).—American Hide & Leather Co reports profits of $467,207 for the sixmonths ended December 30. In 1932 the company reported for the 24 weeks ended December 10 profit of $281,834.

Julius Kayser & Co. had net income of $139,226 in the last six months of 1933, equal to 29 cents a common share, against $157,071 or 33 cents a share in the corresponding 1932 period. December quarter net income was $34,709 against $104,517 in the previous quarter and $181,127 a year ago.

Howe Sound Co. had an indicated net profit in 1933 of $827,449, equal to $1.74 a share, the basis of quarterly reports, compared with net loss of $76,697 in 1932. The December quarter showed profit of $450,158, equal to 95 cents a share, contrasted with loss of $10,663 in the final quarter of 1932.

Net profits of the Cord Corporation for 1933 amounted to $1,330,007, equal to 61 cents a share, compared with $1,523,503, or 67 cents a share, in 1932.

D. Emil Milein & Co. reports net profit for last year of $212,654, equal to $1.67 a common share, contrasted with $246,394, or $2.07 a share, in 1932.

In a report to stockholders of the Atlas Imperial Diesel Engine Co., S. P. Eastman, president, said here today the company's net loss for the fiscal year, ended November 30, was $198,577, or $303,260 less than the loss for the preceding year.

Boston, Jan. 20.—A dividend of 20 per cent, payable on all policies expiring in February, has been declared by the American Mutual Liability Insurance Co. This is American Mutual's 546th consecutive dividend of 20 per cent or more.

San Francisco, Jan. 20 (AP).—Declaration of a 12½-cent special dividend was announced by Caterpillar Tractor Co. directors here today in reporting a net profit of $302,717 for 1933, as compared with a net loss of $1,616,873 in 1932.

The dividend, the second special division of profits since regular quarterly payments were discontinued after November 30, 1932, is payable February 28 to holders of record February 15.

## U. S. Treasury Receipts.

(Associated Press.)

The position of the Treasury January 18: Receipts, $6,914,028.62; expenditures, $32,086,931.92; balance, $600,792,997.09; customs receipts for the month, $15,849,251.86.

Receipts for the fiscal year (since July 1) $1,619,131,293.09; expenditures, $3,283,196,273.66 (including $1,677,082,930.96 of emergency expenditures); excess of expenditures, $1,664,064,980.57.

(United Press.)

Government expenses and receipts for the current fiscal year to January 18, compared with the corresponding period of the previous fiscal year:

| | This year | Last year |
|---|---|---|
| Expenses | $3,283,196,273.66 | $2,906,373,542.54 |
| Receipts | $1,619,131,293.09 | $1,102,571,758.49 |
| Deficit | $1,664,064,980.57 | $1,803,801,784.05 |
| Cash bal. | $600,792,997.09 | |

## Baltimore Securities.

Baltimore, Jan. 20—Closing prices:

| | |
|---|---|
| Arundel Corporation | 17 |
| Black & Decker | 5¾ |
| Com. Credit, pfd | 25 |
| Merch & Miners Trans | 29½ |
| New Amsterdam Casualty | 11 |
| U. S. Fidelity & Guar | 4¼ |

## Rubber Closes Firm.

New York, Jan. 20 (A.P.).—Crude rubber futures closed firm, 37 to 45 higher. January, 9.74 bid; March, 9.89@9.90; May, 10.15@10.17; July, 10.39. Smoked ribbed spot closed at 9.76 nominal.

# Denit Addresses Cost Accountants

At their January meeting held in the Mayflower Hotel last Friday evening, J. Darlington Denit, executive officer of the Agricultural Adjustment Administration and formerly investigator for the General Accounting Office, spoke to the Washington Chapter of the National Association of Cost Accountants on the subject of "Accounting and Budgeting for the Federal Government."

The speaker reviewed the history of the act creating both the Bureau of the Budget and the Comptroller General, pointing out both the provisions of the original act and subsequent legislation which influences the system of accounts now employed by our Government. Contrary to popular belief, the speaker said, the Federal Government has a standard system of accounting which is used by all of the departments for both revenue and expenditures.

Chester Leasure, manager of the resolutions and referenda department of the U. S. Chamber of Commerce, also addressed the association on "What Can We Expect From the Present Congress?"

## Money Markets.

**Foreign Exchange.**

New York, Jan. 20 (A.P.).—Foreign exchange weak. Great Britain in dollars, others in cents.

Great Britain—Demand, 5.00; cables, 5.00.

France—Demand, 6.24; cables, 6.24.

**Demand Rates.**

| | | | |
|---|---|---|---|
| Italy | 8.36 | *Austria | 18.20 |
| Belgium | 22.11 | *Rumania | 1.00 |
| Germany | 37.70 | *Argentina | 33.42 |
| Holland | 64.15 | *Brazil | 8.45 |
| Norway | 25.13 | Tokyo | 30.12½ |
| Sweden | 25.79 | Shanghai | 34.37½ |
| Denmark | 22.33 | Hongkong | 38.12½ |
| Switzerland | 30.83 | Mexico City, silver peso | 28.00 |
| Spain | 13.14 | Montreal in New York | 99.00 |
| *Portugal | 4.50 | New York in Montreal | 101.00 |
| *Greece | .91 | | |
| *Poland | 18.36 | | |
| *Czechoslovakia | 4.75 | | |
| *Yugoslavia | 2.24 | | |

*Nominal.

**New York.**

Call money steady; 1 per cent all day. Time loans steady; 60 days, ¾@1; 3-4 months, 1@1⅛; 5-6 months, 1¼@1½ per cent.

Prime commercial paper, 1¼ per cent. Bankers' acceptances unchanged.

Bar silver steady, ⅛ lower at 44⅜.

U. S. bar gold, $34.45 per ounce.

**London.**

Bar gold declined 1 pence to 132s 9d. (U. S. equivalent, $33.39 on basis of sterling opening at $5.03.)

Money ¾ per cent. Discount rates, short bills, 1; 3-month bills, 1@1⅛ per cent.

Bar silver quiet, ⅛ lower at 19⅝d.

**Paris.**

Three per cent rentes, 65 francs 5 centimes; 4½ per cent rentes, 80.10.

Exchange on London, 79.80. The dollar was quoted at 15.92.

## Naval Stores Firm.

Savannah, Jan. 20 (A.P.).—Turpentine firm, 49⅛; sales, 32; receipts, 110; shipments, 66; stock, 13,742. Rosin firm; sales, 268; receipts, 924; shipments, 764; stock, 102,007. Quote: B, 3.60, D, 3.70; E, 4.00; F, 4.20; G, 4.25; H, 4.30; I, 4.40; K, M and N, 4.55; WG, 4.60; WW, 4.90; X, 5.00.

## Chicago Egg Futures.

Chicago, Jan. 20 (A.P.).—Egg futures, refrigerator standards, January, 18¼; October, 18⅞; fresh graded firsts, February, 15. Butter futures, storage standards, February, 18½; March, 18⅝.

## Home Owners' Loans.

New York, Jan. 20 (A.P.).—Home owners loan 4s 1951, 7,000 at 92¼; [illegible]

## Dried Fruits Steady.

New York, Jan. 20 (A.P.).—Dried fruits steady.

**BANK STOCKS**
**INSURANCE STOCKS**
**Waggaman-Brawner & Co.,** INC.
1700 Eye St. Me. 3860
*Private Wire Service*
PROMPT QUOTATIONS ON ALL MARKETS

# Bonds Drive Higher Again In Heavy Sales

## Secondary Loans Continue Lead in Gains; Trading, $11,658,000.

New York, Jan. 20 (AP).—Corporation bonds of secondary classification continued their push in today's brief session, but gains were not so numerous or pronounced as in the forepart of the week.

Sales during the two-hour proceedings totaled $11,658,000, par value, one of the largest Saturday aggregates in the history of the market. The average for 60 domestic corporate issues advanced fourtenths of a point.

In view of the heavy trading, the relatively small average price changes were attributed to profit taking.

**Gains During Week.**

The bond average on the week showed a net gain of 3.6 points at 80.8. The average for 20 selected industrials edged up three-tenths of a point to a new 1933-34 high. The week's total sales amounted to $121,617,000 against $102,018,000 in the previous period and was the largest weekly turnover since 1924.

In today's session rail gainers of 1 to 2 or more points included some liens of Alleghany Corporation, Canadian Pacific, Chicago & Alton, Cleveland Union Terminal, Cuba Railway, K. C. Southern, M-K-T, New Haven, Northern Pacific, Frisco, Union Pacific and Western Maryland.

Denver & Rio Grande 5s of 1955, upon which interest is due February 1, showed a net loss of 1⅝ points after early improvement.

**Power Bonds Jump.**

American & Foreign Power 5s were again the feature of the utilities with a gain of 3⅜ points on top of a 5-point advance yesterday.

Among other utilities and industrials up 1 to more than 2 were loans of Central Steel, Goodrich, International Telephone, Laclede Gas, Loew's, Philadelphia Reading Coal & Iron, Portland, General Electric, Warner Bros., and Warren Bros. Issues of American Telephone and Consolidated Gas were easier.

Aluminum Company of America reacted 2¼ points on realizing. American Cyanamid and American Gas & Electric slipped fractions. Tubize Chattillon A rose a couple points on a light transfer and other issues finishing a point or so higher included Canadian Industrial Alcohol A and B, Columbia Gas & Electric preferred, Gulf Oil, Standard Oil of Nebraska, Sherwin Williams, A. O. Smith and United Shoe Machinery.

## Wool Markets.

Boston, Jan. 20 (A.P.).—(U. S. Department of Agriculture).—The finer quality Western-grown wools were quite active during the past week, and prices made moderate advances on a number of lines. Graded and original bag lines of Territory 64s and finer greasy combing wools had a fairly large call, and sizable quantities of 12-months' Texas wool were taken out of the market during the past week at strengthening prices. Combing 58s, 60s, Territory wool also moved at stronger prices. Ohio and similar fleeches were quiet except for a few inquiries on the finer grades.

## Steel Prices Unchanged.

New York, Jan. 20 (A.P.).—Steel prices unchanged.

**SECURITY DEALERS**
We can show you how to revive dormant accounts, help them regain impaired capital, and increase your volume of business. Method has proven very effective and profitable.
If necessary can furnish trained staff, publicity material, etc. Write description of issues sold, number of accounts open and dormant, length of time in business.
**Monthly Income Plan Company**
32 Broadway, New York, N. Y.

**Columbia Permanent Building Association**
PAYS
**5%**
compounded semi-annually
Under U. S. Government Supervision
*Organized January 1, 1903*
Loans Made on Owner-Occupied Homes
NO COMMISSION
**733 12th St. N.W.**
MELVIN C. HAZEN ... Pres.
WM. F. RICHARDS ... Vice Pres.
FLOYD E. DAVIS ... Treasurer
FRED A. SMITH ... Secretary
C. CLINTON JAMES ... Attorney
*Member Building Association Council of the District of Columbia*

# The Markets at a Glance

**What the Stock Market Did.**

| | Fri. | Sat. |
|---|---|---|
| Advances | 386 | 718 |
| Declines | 195 | 78 |
| Unchanged | 136 | 92 |
| Total issues | 717 | 888 |

**Stocks**—Net gains were recorded in spite of profit taking. Advances averaged one-tenth of a point. Trading was the heaviest for the short session since July. Sales volume totaled 1,954,440 shares.

**Bonds**—Secondary corporate bonds continued their forward drive, and the market closed four-tenths of a point up. Sales for the half-day piled up one of the largest aggregates in the history of the market. Trading totaled $11,658,000.

**Curb**—Heavy profit-taking was defied and the market managed to move higher. Oils and specialties recorded advances. Utilities were narrow. Sales reached the high total of 256,000 shares.

**Wheat**—Setbacks in wheat and other grains formed the rule, except in early trading. Wheat prices declined ¼ to ⅝. Absence of aggressive demand and doubts on monetary outcome at Washington were blamed. May wheat sold at 90½; July, at 88¾.

**Cotton**—Prices declined again under a renewal of liquidation and more active selling. March sold at 11.23. The general market desold at 11.17.

**Rubber**—Crude rubber futures closed firm, 37 to 45 points higher. January sold at 9.74; March, at 9.89.

**Sugar**—Raw sugar rose 5 points to the basis of 3.25; refined was unchanged and sold at 4.30.

**Coffee**—Spot coffee demand was easy. Santos No. 4 sold at 10¼; Rio No. 7, at 9⅜.

**Silver**—Bar silver was steady. It sold in New York ⅛ lower at 44⅜ cents per ounce.

**Gold**—Bar gold in the United States was unchanged and stood at $34.45 per ounce. It sold in London at 132 shillings and 9 pence.

**Dollar**—The United States dollar was firmer on foreign exchanges. It stood in New York, with reference to other currencies, $5 to the English pound; 6.24 cents to the French franc, and 37.70 to the German mark.

## Securities Averages.

(Associated Press.)

**Stocks.**

| | 50 Ind. | 20 RR. | 20 Ut. | 90 Tl. |
|---|---|---|---|---|
| Yesterday | 97.9 | 49.7 | 78.0 | 86.9 |
| Prev. day | 97.8 | 49.8 | 77.2 | 86.8 |
| Week ago | 90.7 | 43.9 | 70.3 | 79.9 |
| Month ago | 87.4 | 41.1 | 63.3 | 76.0 |
| Year ago | 53.1 | 23.8 | 91.4 | 56.1 |
| 3 years ago | 121.4 | 99.4 | 162.7 | 125.3 |
| 6 years ago | 145.7 | 120.3 | 129.1 | 138.3 |
| High, 1933-34 | 102.1 | 58.0 | 113.7 | 96.9 |
| Low, 1933-34 | 42.3 | 23.5 | 61.1 | 43.9 |
| High, 1932 | 72.3 | 39.8 | 111.0 | 73.0 |
| Low, 1932 | 35.1 | 13.2 | 51.8 | 35.0 |
| High, 1931 | 140.2 | 106.2 | 203.9 | 144.3 |
| Low, 1931 | 60.0 | 30.8 | 92.8 | 61.3 |

**Bonds.**

| | 20 Ind. | 20 RR. | 20 Ut. | 60 Tl. |
|---|---|---|---|---|
| Yesterday | 77.3 | 81.8 | 83.3 | 80.8 |
| Previous day | 77.0 | 81.4 | 82.9 | 80.4 |
| Week ago | 74.9 | 77.1 | 79.6 | 77.2 |
| Month ago | 71.3 | 72.1 | 76.7 | 73.3 |
| Year ago | 65.0 | 63.0 | 83.8 | 70.6 |
| 2 years ago | 69.0 | 76.2 | 84.4 | 76.5 |
| 3 years ago | 89.4 | 104.6 | 99.4 | 97.8 |
| High, 1933-4 | 77.3 | 84.9 | 88.5 | 83.5 |
| Low, 1933-4 | 53.3 | 57.0 | 74.1 | 63.6 |
| High, 1932 | 71.3 | 78.0 | 86.2 | 78.1 |
| Low, 1932 | [illegible] | 47.4 | 70.9 | 57.5 |
| High, 1931 | 90.4 | 105.7 | 101.5 | 98.7 |
| Low, 1931 | 62.3 | 62.3 | 80.2 | 68.5 |

(Copyright, 1934, Standard Statistics Co.)

# Transactions on N. Y. Bond Market

(Associated Press.)

Total bond sales today, $11,658,000; previous day, $20,324,000; week ago, $8,245,000; year ago, $5,994,000; two years ago, $6,739,000; January 1 to date, $269,583,000; year ago, $118,830,000; two years ago, $228,301,000.

**U. S. GOVERNMENT BONDS.**

(Sales in $1,000. Dollars and 32ds.)

| Sales | | High | Low | Last |
|---|---|---|---|---|
| [illegible] | [illegible] | [illegible] | [illegible] | [illegible] |

**CORPORATION BONDS.**

| Sales | | High | Low | Last |
|---|---|---|---|---|
| [illegible] | [illegible] | [illegible] | [illegible] | [illegible] |

**FOREIGN BONDS.**

| Sales | | High | Low | Last |
|---|---|---|---|---|
| [illegible] | [illegible] | [illegible] | [illegible] | [illegible] |

| Sales | | High | Low | Last |
|---|---|---|---|---|
| 14 | South Ry gen 4 '56 | 63¾ | 63 | 63¼ |
| 7 | S W Bell Tel 5 '54 | 107 | 106¾ | 106¾ |
| 31 | St Oil N J 5 '46 | 105 | 104¾ | 105 |
| [illegible] | [illegible] | [illegible] | [illegible] | [illegible] |

*Matured bonds; negotiability impaired by maturity.

# Dun's Industrial Indices

| | | Latest Week 1934 | Previous Year 1933 | Previous Week 1934 |
|---|---|---|---|---|
| Bank Clearings | Jan. 17 | $4,162,182,000 | $4,431,588,000 | $4,366,917,000 |
| Oil Production (daily aver., bbls.) | Jan. 13 | 2,311,250 | 2,011,050 | 2,165,950 |
| Electric Output (kw. h.) | Jan. 13 | 1,646,271,000 | 1,495,116,000 | 1,563,678,000 |
| Freight Carloadings | Jan. 6 | 499,939 | 439,489 | 450,622 |
| Failures (number) | Jan. 11 | 314 | 726 | 261 |
| Dun's Price Advances | Jan. 17 | 41 | 17 | 39 |
| Dun's Price Declines | Jan. 17 | 14 | 38 | 24 |
| Weekly Food Index | Jan. 16 | $1.99 | $1.56 | $1.96 |
| Business Activity Barometer | Jan. 17 | 63.1 | 50.1 | 64.2 |

| | | Latest Month 1934 | Previous Year 1933 | Previous Month 1933 |
|---|---|---|---|---|
| Dun's Price Index | Jan. 1 | $162.309 | $130.166 | $159.991 |
| Bradstreet's Commodity Index | Jan. 1 | $8.8329 | $6.7906 | $8.8126 |
| Exports, Merchandise (U. S.) | Nov. | $184,000,000 | $139,371,000 | $193,734,000 |
| Imports, Merchandise (U. S.) | Nov. | $128,000,000 | $104,479,000 | $150,856,000 |
| Building Permits (215 cities) | Dec. | $24,978,610 | $23,279,690 | $28,021,688 |
| Pig Iron Output (tons) | Dec. | 1,177,484 | 456,080 | 1,085,239 |
| Steel Ingot Output (tons) | Dec. | 1,819,648 | 861,034 | 1,540,882 |
| Steel Shipments (tons) | Dec. | 600,639 | 227,576 | 430,358 |
| Cotton Consumption (bales) | Dec. | 348,393 | 440,439 | 475,368 |
| Cotton Exports (bales) | Dec. | 820,009 | 1,039,795 | 915,304 |
| Failures, U. S. (number) | Dec. | 1,132 | 2,469 | 1,237 |
| Insolvencies, U. S. (liabilities) | Dec. | $27,200,432 | $64,188,643 | $25,353,376 |

**Depression Proof!**
Washington Industrial Loan Co. pays 7% annually on its preferred stock. Dividends maintained through depression periods.
*For further information, without obligation, of course, write, phone or come in.*
SOUTHEASTERN INVESTMENT CO.
1407 K St. N.W. Tel. Dis. 3277

# Wheat Yields Ground Under Dollar Doubts

### Lack of Aggressive Buying Blamed; Other Grains Join Decline.

Chicago, Jan. 20 (AP).—Setbacks in grain values formed the rule today except during a brief transient period at the start.

Doubts regarding legislative monetary developments at Washington tended to pull the wheat market down, and more than counter-balanced the stimulus of higher prices for securities.

Absence of aggressive demand for wheat rather than pronounced pressure to sell was apparent most of the time, but there was plenty of wheat for sale when the market rose momentarily to within one-fourth cent of the best figures of last Monday following that day's announcement of President Roosevelt's monetary plans.

**Wheat Closes Unsettled.**

Wheat closed unsettled, ¼ to ⅝ below yesterday's finish; corn, ½ to ¾ down; oats, ⅛ to ½ off, and provisions unchanged to 5 cents decline.

A disposition of most wheat traders became evident early to realize on holdings and to avoid new committments until uncertainties over Congressional action next week on financial measures could be more clearly forecast.

Eastern interests as well as Chicago owners of wheat future delivery contracts were conspicuous in efforts at profit-taking sales and found that for the time being the number of buyers appeared inadequate to take care of offerings without some weakening of the market. Buying support on declines in prices of wheat was attributed chiefly to seriousness of the drought situation Southwest and West.

**Wheat Crop Specialists.**

Some wheat crop specialists were inclined to see a possibility of moisture areas working downward over the dry belt Southwest. The weekly official predictions, however, were for continued rainless skies throughout that region.

Only passing notice among traders was taken of world wheat production estimates for 1933-34 from 45 countries.

The estimates totaled 3,542,760,000 bushels, against 3,719,735,000 reported by these countries for 1932-33.

Corn and oats prices sagged owing to sympathy with wheat weakness.

Provisions were easy, responsive to downturns of hog values and of grains.

**Futures Price Range.**

| | Open. | High. | Low. | Close. |
|---|---|---|---|---|
| Wheat— | | | | |
| May | 91½ | 91½ | 90¼ | 90⅝ |
| July | 89⅝ | 89⅝ | 88¾ | 88⅞ |
| September | 90⅝ | 90⅝ | 89½ | 89⅞ |
| Corn— | | | | |
| May | 52¾ | 52¾ | 52 | 52¼ |
| July | 54⅝ | 54⅝ | 53⅞ | 54 |
| September | 56⅛ | 56⅛ | 55⅜ | 55⅜ |
| Oats— | | | | |
| May | 39 | 39 | 38½ | 38⅝ |
| July | 38⅛ | 38⅛ | 37⅝ | 37⅝ |
| September | 37⅛ | 37⅛ | 36⅞ | 36⅞ |
| Rye— | | | | |
| May | 64⅛ | 64⅛ | 62⅝ | 62⅝ |
| Barley— | | | | |
| May | .... | .... | .... | 52½ |
| July | .... | .... | .... | 53 |

**Cash Grain.**

WHEAT—No. 1 hard, 92; No. 2 hard, 91; No. 1 Northern spring, 91.
CORN—No. 2 mixed, 50¾; No. 3 mixed, 49½; No. 2 yellow, 50½@51; No. 3 yellow, 49¾; No. 2 white, 51; No. 3 white, 50. Old corn: No. 2 white, 52¼.
OATS—No. 2 white, 39; No. 3 white, 38 @39¼.
No rye.
BARLEY—48@76.
TIMOTHY SEED—6.25@6.50 cwt.
CLOVER SEED—10.50@13.75 cwt.

# Bank Clearings Again Reduced During Week

New York, Jan. 20.—Bank clearings are again somewhat reduced from the low total of a year ago. The aggregate for this week at all leading cities in the United States, as reported to Dun & Bradstreet, Inc., was $4,162,182,000, a reduction of 6.1 per cent, compared with the same week of last year. New York City clearings were $2,756,816,000, the decrease being 8.4 per cent, while the total for all centers outside of New York of $1,405,366,000 was 0.5 per cent lower.

The loss this week was mainly at New York City. A number of cities in the South and the West for several months past have reported very much higher bank settlements than for the corresponding periods in the preceding years. These cities include Atlanta, Dallas, Louisville and Omaha. Substantially larger bank clearings are also shown this week at Pittsburgh, Buffalo, Chicago, Detroit, Minneapolis, Kansas City, San Francisco, Portland and Seattle. This week's total, however, was below that for the preceding week by $204,735,000, whereas a year ago there was an increase for the same two weeks amounting to $62,117,000.

Figures for leading centers, compared with those of last year, are printed herewith; also, daily bank clearings for the last four months:

| | Week Jan. 17, 1934 | Week Jan. 18 1933 | Per Cent |
|---|---|---|---|
| | —000 omitted— | | |
| Boston | $200,185 | $210,460 | — 4.9 |
| Philadelphia | 247,000 | 308,000 | —19.8 |
| Baltimore | 47,245 | 53,156 | —11.1 |
| Pittsburgh | 76,159 | 68,747 | +10.8 |
| Buffalo | 25,700 | 23,300 | +10.3 |
| Chicago | 190,800 | 180,500 | + 5.7 |
| Detroit | 68,197 | 60,497 | +12.7 |
| Cleveland | 55,191 | 58,061 | — 4.9 |
| Cincinnati | 37,358 | 41,985 | — 8.6 |
| St. Louis | 62,200 | 62,900 | — 1.1 |
| Kansas City | 59,668 | 56,793 | + 5.1 |
| Omaha | 26,309 | 18,234 | +44.3 |
| Minneapolis | 46,647 | 42,039 | +11.0 |
| Richmond | 25,124 | 27,742 | — 9.4 |
| Atlanta | 36,800 | 25,800 | +42.6 |
| Louisville | 23,726 | 19,988 | +18.7 |
| Dallas | 32,624 | 26,344 | +24.0 |
| San Francisco | 103,800 | 92,800 | +10.6 |
| Portland | 18,031 | 15,475 | +16.5 |
| Seattle | 21,602 | 19,178 | +12.6 |
| Total | $1,405,366 | $1,411,999 | — 0.5 |
| New York | 2,756,816 | 3,019,589 | — 8.4 |
| Total All | $4,162,182 | $4,431,588 | — 6.1 |
| Average daily: | | | |
| Jan. to date | $785,632 | $800,853 | — 1.9 |
| December | 745,351 | 732,163 | + 1.8 |
| November | 758,019 | 678,666 | +11.7 |
| October | 778,720 | 751,537 | + 3.6 |

# Brazil's Export Coffee Tax Remains Unchanged

New York, Jan. 20.—The national coffee department of Brazil declares that the reported news of modification in the 45 milreis per bag export tax is completely untrue and reaffirms that the actual coffee policy will not suffer any change, in a cable to the New York Coffee and Sugar Exchange today.

# Complete Transactions Yesterday on New York Stock Exchange

(Associated Press.)

Total sales today, 1,954,440; previous day, 3,602,590; week ago, 749,660; year ago, 365,577; two years ago, 833,460; January 1 to date, 30,422,362; year ago, 13,576,808; two years ago, 27,636,923.

| Sales in hundreds. | | High | Low | Last | Chg. | Bid |
|---|---|---|---|---|---|---|
| | **A** | | | | | |
| 1 | Abr & Straus (1.35b) | 38 | 38 | 38 | + 3 | 35 |
| .50 | Abr & Str pf (7) | 92 | 91⅞ | 92 | + 1 | 92 |
| 56 | Adams Exp | 10¼ | 9⅞ | 10⅛ | ...... | 10 |
| 5 | Adams-Millis (1) | 19¾ | 19¼ | 19¾ | + ¼ | 19¼ |
| 8 | Addressog | 8⅝ | 8¼ | 8½ | + ¼ | 8⅜ |
| 2 | Affiliat Prod (.60) | 7⅛ | 7⅛ | 7⅛ | + ⅛ | 7⅛ |
| 14 | Air Reduc (3¾b) | 105 | 103 | 103¼ | + ⅝ | 103 |
| 1 | Air-Way El Ap | 2¼ | 2¼ | 2¼ | ...... | 2⅜ |
| 59 | Alaska Jun (¾b) | 22½ | 22 | 22⅛ | — ¼ | 22 |
| 50 | Alleghany | 4⅞ | 4⅝ | 4⅝ | ...... | 4⅝ |
| 2 | Alleg pf xw | 9½ | 9 | 9½ | + ⅜ | 9½ |
| 9 | Alleg pf $30 ww | 11 | 10¾ | 10¾ | — ⅛ | 10½ |
| 14 | Alleg pf $40 ww | 11 | 10 | 10⅛ | + ⅛ | 10 |
| 5 | Al Chem & Dye (6) | 153⅝ | 152½ | 152½ | — ½ | 151½ |
| 26 | Allis-Ch Mfg | 20¾ | 20⅛ | 20⅛ | — ⅜ | 20 |
| 1 | Alpha P Cem | 15⅛ | 15⅛ | 15⅛ | — ¾ | 15⅜ |
| 1 | Amal Lea | 4⅜ | 4⅜ | 4⅜ | — ⅜ | 4¼ |
| 3 | Amerada (2) | 46½ | 46 | 46 | — 1 | 46 |
| 10 | Am Ag Ch Del | 33½ | 33¼ | 33¼ | + ¼ | 33 |
| 10 | Am Bank Note | 18 | 17½ | 17¾ | — ⅝ | 17½ |
| 25 | Am Beet Sug | 10 | 9½ | 9½ | — ½ | 9½ |
| .20 | Am Beet S pf | 59⅞ | 59½ | 59⅞ | — ⅝ | 57 |
| 4 | Am Brake Shoe (.60) | 34⅝ | 34⅛ | 34⅝ | — ⅛ | 34 |
| 47 | Am Can (4) | 101½ | 100 | 100 | — ⅛ | 100 |
| 20 | Am Car & Fdy | 29⅜ | 28½ | 28⅝ | — ⅜ | 28¼ |
| 3 | Am Car & F pf | 48 | 48 | 48 | — ½ | 47 |
| 2 | Am Chicle (3b) | 48¼ | 47¾ | 48¼ | + ¾ | 47¾ |
| 74 | Am Coml Alco | 61¼ | 58¾ | 59¾ | + 1⅛ | 60 |
| 79 | Am & For Pow | 10⅛ | 10 | 10⅛ | + ¼ | 10⅛ |
| 18 | Am & F P $6 pf | 17⅞ | 16½ | 17½ | + 1½ | 17½ |
| 16 | Am & F P $7 pf | 23¼ | 22 | 23 | + 1¼ | 22¾ |
| 13 | Am & F P 2 pf | 14⅛ | 13 | 13½ | + ½ | 13½ |
| 2 | Am-Hawaii SS (1) | 19 | 18½ | 18½ | — ½ | 18¼ |
| 5 | Am Hide & Lea | 9⅛ | 9 | 9 | — ⅛ | 8¼ |
| 1 | Am Hide & Lea pf | 37¾ | 37¾ | 37¾ | — ¼ | 37 |
| 6 | Am Home Pr (2.40) | 32 | 31⅞ | 32 | + ⅞ | 32 |
| 5 | Am Ice | 8⅞ | 8⅝ | 8⅝ | + ⅛ | 8⅝ |
| 1 | Am Ice pf (6) | 41 | 41 | 41 | — 1 | 41 |
| 48 | Am Internat | 9⅜ | 9 | 9⅜ | + ¼ | 9¼ |
| 7 | Am-La Fra & F | 1⅜ | 1¼ | 1⅜ | + ⅛ | 1¼ |
| .30 | Am-La Fra pf | 6¼ | 5¾ | 6¼ | + 1¼ | 5¼ |
| 14 | Am Loco | 33 | 32¼ | 32¾ | ...... | 32 |
| 7 | Am Loco pf | 62½ | 60¾ | 61½ | + 1 | 61 |
| 25 | Am M & Fdy (.80) | 17 | 16¼ | 16¾ | + ½ | 16¾ |
| 20 | Am Metal | 20⅛ | 19⅝ | 19⅞ | + ¾ | 19¾ |
| 1 | Am News (1½) | 23 | 22⅞ | 23 | + ¼ | 22¾ |
| 56 | Am Pow & Lt | 9 | 8⅝ | 8¾ | + ⅛ | 8⅝ |
| 9 | Am P & L $6 pf (1½) | 23 | 22 | 23 | + 1 | 22⅛ |
| 8 | Am P & L $5 pf (1¼) | 20 | 19¼ | 20 | + ¾ | 19⅝ |
| 107 | Am Rad & St S | 16¼ | 15⅞ | 16 | — ¼ | 15⅞ |
| 102 | Am Roll Mill | 22½ | 21⅞ | 22⅛ | + ¼ | 22⅛ |
| 3 | Am Safety Raz (3) | 38 | 37½ | 37½ | — ⅜ | 37 |
| 6 | Am Seating | 4¾ | 4⅝ | 4⅝ | ...... | 4½ |
| 5 | Am Ship & C | 1¾ | 1⅝ | 1¾ | + ⅛ | 1⅝ |
| .40 | Am Ship Bldg (2) | 24⅛ | 24 | 23⅞ | — ⅜ | 24⅛ |
| 97 | Am Smelt & R | 45⅜ | 44½ | 44¾ | + ½ | 44¾ |
| 1 | Am Smelt pf (2½k) | 102½ | 102½ | 102½ | + ½ | 102¾ |
| 4 | Am Snuff (3¼b) | 50⅝ | 50⅝ | 50⅝ | + ⅜ | 50 |
| 10 | Am Stl Fdrs | 24⅝ | 24 | 24 | — ⅝ | 24 |
| 1 | Am Stores (2½b) | 39¾ | 39¾ | 39¾ | — ¼ | 39½ |
| 3 | Am Sugar Ref (2) | 54½ | 53⅞ | 54 | — ½ | 53 |
| 1 | Am Sugar pf (7) | 108 | 108 | 108 | — ½ | 108 |
| 9 | Am Sumat Tob | 19 | 18½ | 18½ | — ½ | 18 |
| 70 | Am Tel & Tel (9) | 119½ | 118½ | 118½ | + ¼ | 118½ |
| 1 | Am Tob (5) | 71¾ | 71¾ | 71¾ | + ¾ | 71½ |
| 27 | Am Tob B (5) | 74¾ | 73½ | 73½ | + ⅛ | 73¼ |
| 1 | Am Tob pf (6) | 112½ | 112½ | 112½ | — ½ | 111⅝ |
| 4 | Am Type Fdrs | 10½ | 10 | 10½ | + ½ | 10¼ |
| .70 | Am Type F pf | 19¾ | 19⅛ | 19¾ | + ¼ | 19¾ |
| 84 | Am Wat Wks (1) | 23⅜ | 22⅝ | 22⅝ | + ⅜ | 22½ |
| 22 | Am Woolen | 13⅞ | 13⅝ | 13⅝ | + ⅛ | 13½ |
| 5 | Am Wool pf | 72⅜ | 71½ | 71⅞ | + ½ | 71½ |
| 1 | Am Wtg P | 2¾ | 2¾ | 2¾ | + ⅛ | 2½ |
| 56 | Am Zinc L & S | 8¼ | 7¼ | 8 | + 1 | 8 |
| 301 | Anaconda | 16¾ | 16¼ | 16¾ | + ½ | 16⅝ |
| 1 | Anacon W & C | 11 | 11 | 11 | + 1½ | 10 |
| 5 | Anchor Cap (.60) | 22¾ | 22½ | 22½ | ...... | 22¼ |
| 2 | Arch-Dan-M (1) | 27⅜ | 27½ | 27½ | — ¼ | 27½ |
| 2 | Armour Del pf (7 | 84½ | 84½ | 84½ | — 1 | 84½ |
| 102 | Arm Ill A | 6⅛ | 5¾ | 5¾ | — ½ | 5¾ |
| 41 | Arm Ill B | 3⅛ | 2⅞ | 3 | ...... | 2¾ |
| 81 | Arm Ill pf | 61¼ | 50½ | 60 | — 2¾ | 59⅞ |
| 13 | Arnold Const | 4½ | 4⅜ | 4½ | ...... | 4 |
| .10 | Artloom | 6¼ | 6¼ | 6¼ | + ⅛ | 6⅛ |
| 1.30 | Art Metal | 7 | 6½ | 6⅝ | + ⅛ | 6⅜ |
| 3 | Assd App Ind | 1⅞ | 1¾ | 1⅞ | + ⅛ | 1⅞ |
| 8 | Assd Dry Gds | 14¼ | 14 | 14 | — ¼ | 13¾ |
| 51 | Atch T & S F | 70⅝ | 68⅝ | 69¾ | — 1½ | 68¾ |
| 14 | Atl Cst Line | 49⅞ | 48 | 48¼ | — ½ | 48 |
| 69 | Atl Refin (1) | 31⅞ | 31¼ | 31⅞ | + ⅞ | 31⅝ |
| 4 | Atlas Pow | 43 | 42¾ | 42¾ | — ½ | 42¾ |
| 6 | Atlas Tack | 11 | 10½ | 10½ | ...... | ...... |
| 26 | Auburn Auto (2) | 54 | 52¾ | 52¾ | — ⅛ | 52½ |
| 3 | Aust Nich | 9¼ | 8⅝ | 8⅝ | — ⅞ | 8⅝ |
| 192 | Aviation Corp | 9⅜ | 8⅞ | 9¼ | + ½ | 9⅛ |
| | **B** | | | | | |
| 68 | Baldwin Loc | 13½ | 13⅛ | 13⅛ | — ⅜ | 13⅛ |
| 8 | Bald Loc pf | 51 | 49½ | 50 | ...... | 48½ |
| 80 | Balt & Ohio | 29 | 28½ | 28⅞ | + ½ | 28¾ |
| 16 | Balt & O pf | 34 | 33½ | 33¾ | + ⅞ | 33¼ |
| 1 | Bamberger pf (6½) | 91 | 91 | 91 | + 1 | 88½ |
| 4 | Bang & Ar (2) | 43⅝ | 43½ | 43½ | + ⅛ | 43¼ |
| 1.50 | Barker Bros | 4½ | 4⅛ | 4¼ | — ¼ | 4⅛ |
| .50 | Barker pf | 26 | 26 | 26 | — ½ | 24½ |
| 24 | Barnsdall | 9½ | 9⅛ | 9⅜ | ...... | 9¼ |
| 2 | Beatrice Cr | 14 | 14 | 14 | ...... | 13½ |
| 1 | Beatrice C pf (7) | 63½ | 63½ | 63½ | + 3⅜ | 61 |
| 28 | Belding-Hem | 11½ | 10¾ | 11⅜ | + ¾ | 11¼ |
| 72 | Bendix Aviat | 20 | 19 | 19⅜ | + ⅛ | 19¼ |
| 1 | Benef Ind Ln (1½) | 13⅞ | 13⅞ | 13⅞ | + ⅛ | 13¾ |
| 6 | Best & Co (¼g) | 30½ | 29¾ | 29¾ | — ¼ | 29⅝ |
| 213 | Bethlehem Stl | 44⅜ | 43⅜ | 44 | — ¼ | 43⅞ |
| 5 | Beth Stl pf | 76⅛ | 75 | 76⅛ | + ⅛ | 76 |
| 2.60 | Bigelow - San | 34 | 31½ | 33¾ | + 1¾ | 32½ |
| 12 | Blaw-Knox | 14⅝ | 14⅜ | 14⅝ | ...... | 14¼ |
| 40 | Bohn Alum (2) | 67⅜ | 65¾ | 66⅜ | + 1¾ | 65¾ |
| 44 | Borden (1.60) | 25 | 24⅛ | 24⅜ | + ⅛ | 24⅜ |
| 23 | Borg-Warner (¼g) | 24⅝ | 24¼ | 24¼ | — ⅜ | 24⅛ |
| 7 | Boston & Me | 19 | 17½ | 18½ | + 2 | 18 |
| 4 | Botany C M A | 1½ | 1¼ | 1½ | + ¼ | 1½ |
| 60 | Briggs Mfg (¼g) | 14¾ | 14¼ | 14¼ | ...... | 14¼ |
| 1 | Briggs & Strat (1) | 16 | 16 | 16 | ...... | 15 |
| 11 | Bristol My (2.10b) | 31 | 30¾ | 30¾ | — ¼ | 30½ |
| 17 | Bklyn-Man T | 33¾ | 33 | 33 | ...... | 33 |
| 12 | Bklyn Un Gas (5) | 73 | 72⅜ | 72½ | + 1 | 72 |
| 3 | Brown Shoe (3) | 57 | 56¼ | 57 | + 1 | 55 |
| 4 | Brunswick-Bal | 9 | 8½ | 9 | + ⅞ | 8½ |
| 1 | Bucy-E cvt pf | 13⅜ | 13⅜ | 13⅜ | — ⅛ | 13⅛ |
| 69 | Budd Mfg | 6⅞ | 6⅝ | 6⅞ | + ⅛ | 6⅝ |
| 1 | Budd Mfg pf | 33⅞ | 32 | 32 | — 1¼ | 30 |
| 11 | Budd Wheel | 4⅜ | 4⅛ | 4¼ | ...... | 4 |
| 16 | Bullard Co | 11¾ | 11⅛ | 11⅛ | — ⅝ | 11 |
| 41 | Burr Ad Mch (.40) | 17½ | 17⅛ | 17¼ | — ⅛ | 17⅛ |
| 3 | Bush Term | 3 | 2⅝ | 3 | + ⅝ | 2⅛ |
| 1 | Bush T 7% deb | 3½ | 3½ | 3½ | + 1½ | 3 |
| 6 | Butte Cop & Z | 2⅝ | 2½ | 2⅝ | + ⅛ | 2½ |
| 14 | Butterick | 3½ | 3¼ | 3½ | + ¼ | 3¼ |
| 76 | Byers Co | 30⅝ | 28¾ | 29⅝ | + ½ | 29½ |
| 1.20 | Byers pf | 55½ | 54⅞ | 55½ | + 2½ | 55 |
| | **C** | | | | | |
| 3 | Calif Pack | 24¾ | 24½ | 24⅝ | + ⅛ | 24 |
| 2 | Callahan Z-Ld | 1⅛ | 1⅛ | 1⅛ | ...... | 1⅛ |
| 29 | Calumet & Hec | 5¾ | 5⅝ | 5½ | + ¼ | 5½ |
| 1 | Campbell Wy | 10¾ | 10¾ | 10¾ | — ¼ | 10¾ |
| 8 | Can D G Ale (1) | 27⅜ | 27 | 27 | ...... | 26⅝ |
| 30 | Canad Pac | 16⅛ | 16 | 16⅛ | — ⅛ | 16⅛ |
| 2 | Cann Mills (1.15b) | 30¾ | 30¾ | 30¾ | + 1 | 30 |
| 1 | Cap Admin A | 7¼ | 7¼ | 7¼ | + ⅛ | 6¾ |
| 42 | Case (J I) | 78¼ | 76⅜ | 76¾ | — 1 | 76¾ |
| 1 | Case (J I) pf (4) | 78⅛ | 76½ | 76½ | — 1⅜ | 76½ |
| 50 | Caterpil Trac (½) | 28⅝ | 27⅞ | 28¼ | + ½ | 28¼ |
| 68 | Celanese | 41¾ | 40⅝ | 41⅛ | + ⅛ | 41⅛ |
| 5 | Celotex ctf | 2¼ | 2 | 2¼ | — ⅛ | 2⅛ |
| 3 | Cent Aguir (1½a) | 30 | 29¾ | 30 | + ¼ | 29½ |
| 2 | Cent R R N J | 81½ | 79 | 81½ | + 2¾ | 79 |
| 1 | Century Rib M | 8 | 8 | 8 | ...... | 8 |
| 33 | Cerro de Pas | 35⅞ | 35¼ | 35¼ | — ¼ | 35¼ |
| 17 | Certain-teed | 5⅛ | 4⅞ | 4⅞ | ...... | 4¾ |
| 1 | Certain-teed 7% pf | 18 | 18 | 18 | + ½ | 18½ |
| 47 | Ches & Ohio (2.80) | 44¼ | 44 | 44⅛ | + ⅛ | 43⅞ |
| 14 | Ches Corp (2.52) | 41⅛ | 40¼ | 40⅞ | — ⅛ | 40½ |
| 1 | Chi & E Ill | 3 | 3 | 3 | ...... | 3 |
| 1 | Chi & E Ill pf | 3½ | 3½ | 3½ | + ¼ | 3½ |
| 86 | Chi & N W | 11 | 10¾ | 10¾ | + ⅛ | 10⅝ |
| 8 | Chi & N W pf | 20½ | 20¼ | 20½ | + ½ | 20 |
| 8 | Chi Gt West | 4¼ | 4⅛ | 4¼ | + ¼ | 4¼ |
| 21 | Chi Gt W pf | 10 | 9⅝ | 10 | + ¾ | 9⅞ |
| 17 | Chi M St P & P | 6¾ | 6½ | 6⅝ | + ⅛ | 6½ |
| 62 | Chi M St P & P pf | 10⅜ | 9⅞ | 10 | — ⅛ | 9⅞ |
| 9 | Chi Pneu T | 8½ | 8⅛ | 8⅜ | + ⅜ | 8⅛ |
| 7 | Chi Pneu T pf | 19 | 18½ | 19 | + ¾ | 18¾ |
| 24 | Chi Rk Is & P | 5⅛ | 4⅞ | 5 | + ½ | 4⅞ |
| 5 | C R I & P 6% pf | 6⅞ | 6½ | 6⅞ | + ½ | 6½ |
| 3 | C R I & P 7% pf | 8 | 7⅞ | 8 | + ½ | 7¾ |
| 5 | Chick Cot Oil (½g) | 23⅜ | 23¼ | 23¼ | + ½ | 23 |
| 2 | Childs Co | 7⅜ | 7⅜ | 7⅜ | ...... | 7⅜ |
| .10 | Chile Cop | 16¼ | 16¼ | 16¼ | + ¼ | 15 |
| 286 | Chrysler (1g) | 55⅞ | 54½ | 54¾ | — 1⅛ | 54⅝ |
| 10 | City Ice & F (2) | 20 | 19¾ | 19¾ | ...... | 19⅞ |
| 9 | City Strs | 1⅜ | 1¼ | 1¼ | ...... | 1¼ |
| 3 | City Strs ctf | ⅞ | ⅞ | ⅞ | — ⅛ | ⅞ |
| 1 | City Strs A | 4½ | 4½ | 4½ | — ¼ | 4¼ |
| 3.40 | Clark Equip (¼g) | 12 | 11⅝ | 12 | + ⅜ | 11⅝ |
| 1 | Coca-Cola (6) | 98 | 98 | 98 | — ¼ | 97½ |
| 2 | Coca-Cola A (3) | 50½ | 50½ | 50½ | + ¼ | 50⅝ |
| 36 | Colgate-Palm | 13⅜ | 13 | 13 | — ¼ | 13 |
| 1 | Colgate-Palm pf (6) | 73½ | 73½ | 73½ | + ½ | 72½ |
| 21 | Coll & Aik | 23⅜ | 22¾ | 22¾ | — ⅛ | 22⅛ |
| .10 | Col & Sou | 38 | 37 | 37½ | + ½ | 35 |
| .40 | Col & Sou 1 pf | 26½ | 26 | 26 | ...... | 26 |
| .10 | Col & Sou 2 pf | 21 | 21 | 21 | ...... | 21¼ |
| 6 | Col Fuel & Ir | 6⅞ | 6⅞ | 6⅞ | ...... | 6¾ |
| .30 | Col F & Ir pf | 22 | 21 | 21 | ...... | 20½ |
| 90 | Colum G & El (½f) | 15 | 14⅝ | 14⅞ | + ¼ | 14¾ |
| 3 | Col G & E pf A (6) | 72 | 70 | 72 | + 2 | 72 |
| 14 | Col Pict vtc | 27¼ | 26⅜ | 26⅞ | + ⅛ | 26¾ |
| 18 | Colum Carb (2) | 66 | 65 | 65½ | + ¼ | 64½ |
| 26 | Coml Credit | 23¼ | 22 | 22⅝ | — ¾ | 22⅜ |
| .20 | Coml Cr pf (1¾) | 24½ | 24½ | 24½ | — ½ | 24⅛ |
| 5 | Coml Invest Tr (2) | 42¼ | 41¾ | 41¾ | — ¼ | 41½ |
| 2 | Coml Inv Tr pf (6h) | 93¾ | 93¾ | 93¾ | ...... | 93⅛ |
| 406 | Coml Solv (.60) | 35¼ | 34 | 35 | + 1¼ | 35 |
| 140 | Com'wlth & Sou | 2⅞ | 2¾ | 2⅞ | + ⅛ | 2¾ |
| 7 | Com & Sou pf (6) | 37¾ | 36½ | 37⅜ | — ⅛ | 36½ |
| 1 | Conde Nast | 9 | 9 | 9 | + 1 | 8¾ |
| 28 | Congoleum-Na (1½b) | 27¼ | 26¾ | 27 | + ¼ | 26¾ |
| 1 | Congress Cig (1) | 10½ | 10½ | 10½ | + ⅛ | 10¾ |
| .10 | Conn Ry & Ltg pfd (4½) | 55 | 55 | 55 | ...... | 50 |
| 7 | Consol Cigar | 8½ | 8¼ | 8⅜ | + ⅛ | 8¼ |
| 7 | Con Film | 3¾ | 3½ | 3¾ | + ½ | 3½ |
| 46 | Con Film pf | 13⅞ | 13⅜ | 13⅝ | + ½ | 13½ |
| 73 | Con Gas (3) | 44⅜ | 43¾ | 44 | + ⅜ | 43¾ |
| 2 | Con Gas pf (5) | 89½ | 89¼ | 89½ | + ¼ | 89 |
| 2 | Con Laundries | 2½ | 2½ | 2½ | ...... | 2⅜ |
| 215 | Con Oil | 11⅝ | 11 | 11½ | + ¼ | 11¼ |
| 22 | Con R R Cuba pf | 5 | 4¾ | 5 | + ⅝ | 4¾ |
| 34 | Con Text | 1½ | 1⅜ | 1½ | ...... | 1⅜ |
| 4 | Container A | 8½ | 8¼ | 8¼ | + ¼ | 8⅛ |
| 4 | Container B | 3 | 2⅞ | 2⅞ | — ⅛ | 2¾ |
| 3 | Cont Bak A | 10⅜ | 10¼ | 10⅜ | + ⅛ | 10 |
| 5 | Cont Bak B | 1¾ | 1⅝ | 1⅝ | ...... | 1⅝ |
| 13 | Cont Can (2½) | 80¼ | 79½ | 79½ | — ½ | 79¼ |
| 4 | Cont Diam Fib | 9⅜ | 9¼ | 9¼ | + ¼ | 9 |
| 13 | Cont Ins (1.20) | 32 | 31 | 31 | — ½ | 31 |
| 18 | Cont Mot | 1⅞ | 1¾ | 1⅞ | ...... | 1¾ |
| 67 | Cont Oil Del | 18⅞ | 18⅝ | 18¾ | + ¼ | 18¾ |
| 15 | Corn Prod (3a) | 80⅜ | 78½ | 78½ | — 1¼ | 78½ |
| 16 | Coty | 5½ | 5⅜ | 5½ | + ⅛ | 5⅜ |
| 12 | Cream of Wheat (2¼b) | 30½ | 30¼ | 30¼ | + ¼ | 30¼ |
| 11 | Crosley Rad | 10⅝ | 10⅛ | 10½ | + ⅜ | 10¼ |
| 14 | Crown Cork | 35 | 34⅜ | 34⅝ | + ¼ | 34¼ |
| 30 | Crown Zeller | 5¾ | 5½ | 5⅝ | ...... | 5½ |
| 14 | Crucible Stl | 27⅜ | 26¼ | 27⅜ | + 1⅜ | 26¾ |
| 18 | Cuba Co | 2¾ | 2½ | 2¾ | + ½ | 2½ |
| 2.50 | Cuba R R pf | 8 | 7 | 7¾ | + ¾ | 8 |
| 72 | Cuban-Am Sug | 8 | 7½ | 7¾ | + 1⅛ | 7¾ |
| 1.80 | Cuban-Am S pf | 43 | 39 | 43 | + 6 | 42 |
| 3 | Cudahy Pack (2½) | 41 | 40½ | 41 | ...... | 40¼ |
| 23 | Curtis Pub | 18⅞ | 18⅛ | 18⅞ | + ½ | 18⅝ |
| 4 | Curtis Pub pf (½k) | 58 | 57 | 57 | — ⅜ | 57 |
| 152 | Curtiss-Wright | 3⅛ | 3 | 3 | + ⅛ | 3 |
| 131 | Curtiss-Wr A | 7¾ | 7⅛ | 7½ | + ⅜ | 7½ |
| 11 | Cutler-Ham | 16¼ | 15⅜ | 16¼ | + ⅝ | 16 |
| | **D** | | | | | |
| 27 | Deere & Co | 32⅛ | 32½ | 31½ | — ⅛ | 31⅜ |
| 4 | Deere & Co pf (.20) | 13½ | 13 | 13¼ | — ¼ | 13 |
| 22 | Del & Hud | 70¼ | 68 | 68 | — 2¼ | 68 |
| 57 | Del Lack & W | 29½ | 28⅝ | 28⅝ | — ¼ | 28⅜ |
| 19 | Den & Rio G W pf | 7⅛ | 6⅞ | 6⅞ | — ⅞ | 6½ |
| 1 | Detroit Ed (4) | 73½ | 73½ | 73½ | + 2 | 73 |
| .70 | Det & Mack pf | 15¼ | 13⅞ | 15⅛ | + 1¼ | 14 |
| 5 | Devoe & Ray A (1¼b) | 32¼ | 32 | 32¼ | + ¼ | 32¾ |
| 6 | Dome Mines (1¼b) | 34½ | 33½ | 33½ | — ⅞ | 33½ |
| 7 | Dominion Strs (1.20) | 20½ | 20 | 20 | — ½ | 20 |
| 128 | Douglas Airc (¾) | 19⅛ | 18¾ | 18¾ | + ⅛ | 18¾ |
| 2 | Duplan Silk (1) | 18½ | 18½ | 18½ | + ½ | 17½ |
| 45 | Du Pont de [illegible] (2¾) | 100¼ | 98½ | 98⅞ | — 1 | 98¾ |
| 1 | Du Pont deb (6) | 118¾ | 118¾ | 118¾ | — 1 | 117⅞ |
| | **E** | | | | | |
| 4 | Eastern Roll | 6½ | 6¼ | 6½ | + ⅛ | 6¼ |
| 4 | Eastman Kod (3) | 86¾ | 86¼ | 86¾ | + ¼ | 86 |
| 1 | East Kod pf (6) | 120¼ | 120¼ | 120¼ | + ¼ | 119⅛ |
| 10 | Eaton Mfg (.20g) | 16¼ | 15¾ | 15¾ | — ⅛ | 15⅝ |
| 55 | Eitingon Sch | 2½ | 2 | 2⅜ | + ⅜ | 2¼ |
| 3 | Eiting Sch pf | 31½ | 30½ | 31¼ | + ¾ | 31⅝ |
| 8 | El & Mus | 4⅜ | 4⅜ | 4⅜ | — ⅛ | 4⅜ |
| 63 | El Auto L | 23⅛ | 22¾ | 23 | — ¼ | 22¾ |
| .10 | El Auto L pf (7) | 90 | 90 | 90 | ...... | 86½ |
| 8 | El Boat | 5⅜ | 5 | 5 | — ⅛ | 5 |
| 39 | El Pow & Lt | 6¾ | 6⅝ | 6⅝ | ...... | 6½ |
| 6 | El P & L $6 pf | 13¼ | 12¾ | 12¾ | + ⅛ | 12½ |
| 12 | El P & L $7 pf | 14¾ | 14½ | 14½ | + ⅛ | 14⅜ |
| 6 | El Stor Bat (2) | 51½ | 50¼ | 50¼ | — ¼ | 49½ |
| 4 | Elk Horn Coal | 1¼ | 1¼ | 1¼ | ...... | 1⅛ |
| 2 | Elk Horn C pf | 2⅛ | 2⅛ | 2⅛ | ...... | 2⅛ |
| 2 | Endicott-John (3) | 58 | 57½ | 58 | + 3¼ | 57 |
| 4 | Eng Pub Svc | 6½ | 6⅜ | 6½ | + ⅛ | 6¼ |
| 28 | Erie R R | 21 | 20¼ | 20¼ | — ¼ | 20¼ |
| 6 | Erie 1 pf | 24¾ | 24⅜ | 24⅜ | — ⅛ | 24 |
| 5 | Erie 2 pf | 19⅝ | 18¾ | 18¾ | — ⅝ | 18¾ |
| 26 | Eurkea Vac Cl | 10 | 9⅜ | 9⅜ | ...... | 9⅝ |
| 11 | Evans Prod | 10⅞ | 10⅛ | 10½ | — ⅛ | 10⅜ |
| .50 | Exchange Buff | 6 | 5 | 6 | + 1 | 5 |
| | **F** | | | | | |
| 4 | Fairbanks Mor | 8⅞ | 8⅝ | 8⅞ | + ⅜ | 9 |
| .10 | Fairbanks M pf | 37⅛ | 37⅛ | 37⅛ | + 2⅞ | 34 |
| .10 | Fed Lt & Trac pf (6) | 40½ | 40½ | 40½ | + ¾ | 40½ |
| 11 | Fed Mot | 8¼ | 8 | 8 | ...... | 8 |
| 3 | Fed Wat Svc A | 2¾ | 2⅝ | 2⅝ | + ⅛ | 2½ |
| 5 | Federat D Strs (.70b) | 25½ | 24½ | 24½ | — ¾ | 24¼ |
| 15 | Fid P Fire Ins (1.20) | 30¾ | 30½ | 30¾ | + ¼ | 30 |
| .10 | Filene's pf (6½) | 90⅛ | 90⅛ | 90⅛ | + ⅛ | 90 |
| 23 | Firestone T & R (.40) | 22⅝ | 22¼ | 22⅝ | + ⅛ | 22⅜ |
| 2 | Firest T & R pf (6) | 73½ | 73 | 73½ | + ¾ | 72 |
| 5 | First Nat Strs (2½) | 59⅛ | 59 | 59⅛ | — ¼ | 59¼ |
| 3 | Follansbee | 12⅜ | 12 | 12⅜ | + ⅜ | 12½ |
| 21 | Foster Wheel | 17 | 16¼ | 16⅞ | + ⅝ | 16¼ |
| 12 | Foundation | 16⅝ | 15½ | 15¾ | ...... | 15½ |
| 7 | Fourth Nat Inv (.95g) | 25 | 24¾ | 24¾ | ...... | 24⅝ |
| 82 | Fox Film A | 15¾ | 15 | 15 | — ¼ | 15 |
| 15 | Freeport Tex (2) | 46¾ | 45½ | 45½ | — ⅝ | 45½ |
| 1 | Freeport Tex pf (6) | 153 | 153 | 153 | ...... | 140 |
| .20 | Fuller pr pf | 26¼ | 26¼ | 26¼ | — ¾ | 18 |
| | **G** | | | | | |
| 1 | Gabriel A | 3 | 3 | 3 | — ⅛ | 2⅞ |
| 4 | Gen Am Inv | 9⅞ | 9¾ | 9¾ | ...... | 9½ |
| 25 | Gen Am Trans (1) | 39⅞ | 39 | 39⅞ | + ½ | 39⅛ |
| 21 | Gen Asphalt | 18⅞ | 18⅜ | 18½ | + ⅛ | 18⅜ |
| 24 | Gen Bak (1) | 12⅝ | 12⅛ | 12⅜ | + ⅛ | 12¼ |
| 15 | Gen Bronze | 7½ | 7 | 7½ | + ⅜ | 7¼ |
| 12 | Gen Cable | 5¼ | 5 | 5¼ | + ¼ | 5⅛ |
| 15 | Gen Cable A | 10¾ | 10 | 10¼ | + ½ | 10¼ |
| 2 | Gen Cable pf | 22⅝ | 22⅜ | 22⅜ | + ⅛ | 22⅜ |
| 2 | Gen Cigar (4) | 29¾ | 29¾ | 29¾ | + ¼ | 29½ |
| 1 | Gen Cigar pf (7) | 100 | 100 | 100 | ...... | 95 |
| 282 | Gen Elec (.40 | 22¾ | 22¼ | 22½ | ...... | 22⅜ |
| 9 | Gen Elec spl (.60) | 12 | 11⅞ | 12 | ...... | 11⅞ |
| 19 | Gen Foods (1.80) | 36⅜ | 35¾ | 36⅜ | + ⅛ | 35⅞ |
| 1 | Gen G & El A | 1⅛ | 1 | 1 | ...... | 1 |
| 6 | Gen Mills (3) | 63 | 62 | 62 | — ½ | 62 |
| 1 | Gen Mills pf (6) | 103⅝ | 103⅝ | 103⅝ | — ⅜ | 101½ |
| 197 | Gen Mot (1¼b) | 37½ | 37 | 37¼ | — ⅛ | 37⅛ |
| 1 | Gen Mot pf (5) | 94½ | 94½ | 94½ | ...... | 94⅛ |
| .10 | Gen Print Ink (.15g) | 12½ | 12½ | 12½ | ...... | 12 |
| 5 | Gen Pub Svc | 4¼ | 4¼ | 4¼ | ...... | 4⅛ |
| 3 | Gen Ry Sig (1) | 41¾ | 40¾ | 40¾ | — ⅝ | 41 |
| 27 | Gen Real & Ut | 3 | [illegible] | 3 | ...... | 2⅞ |
| 1 | Gen Real & U pf | 22¾ | 22¾ | 22¾ | — ¼ | 22 |
| 1 | Gen Refract | 16 | 16 | 16 | — ¼ | 15¾ |
| 86 | Gillette (1) | 11 | 10⅝ | 10¾ | + ¼ | 10¾ |
| 1 | Gillette pf (5) | 52½ | 52½ | 52½ | — 1½ | 51 |
| 16 | Gimble Bros | 5⅝ | 5¼ | 5½ | ...... | 5¼ |
| 2 | Gimbel pf | 20½ | 20½ | 20½ | ...... | 19⅝ |
| 27 | Glidden Co (¼g) | 17 | 16⅝ | 16⅞ | ...... | 16¾ |
| 7 | Gobel | 8¼ | 8 | [illegible] | ...... | 7¾ |
| 45 | Gold Dust (1.20) | 19⅜ | 18⅞ | 18⅞ | — ⅜ | 18¾ |
| 34 | Goodrich | 15⅞ | 15⅜ | 15⅜ | — ⅛ | 15⅜ |
| 6 | Goodrich pf | 51 | 50⅛ | 50⅛ | + 1⅜ | 50 |
| 29 | Goodyear T & R | 39 | 38½ | 38⅞ | + ⅛ | 38⅞ |
| 1 | Goody T 1 pf (2) | 78½ | 78½ | 78½ | + ½ | 77 |
| 16 | Goth Silk H | 9½ | 9 | 9 | + ⅛ | 9 |
| 3 | Graham-Paige | 3⅞ | 3⅝ | 3⅞ | + ⅛ | 3¾ |
| 21 | Granby Con M | 10⅞ | 10¼ | 10⅞ | + ⅜ | 10⅝ |
| 6 | Grand Union | 6¼ | 5¾ | 5¾ | — ⅝ | 5½ |
| 4 | Grand Un pf (3) | 29 | 29 | 29 | ...... | 28½ |
| 1 | Granite C Stl (1) | 26 | 26 | 26 | ...... | 24½ |
| 8 | Grant (W T) (1) | 35½ | 35⅛ | 35⅛ | — ⅜ | 35 |
| 5 | Gt No Ir Ore ctf (½g) | 12⅞ | 12⅜ | 12⅞ | ...... | 12⅞ |
| 57 | Gt No Ry pf | 26⅜ | 25½ | 26 | + ¼ | 25⅞ |
| 11 | Gt West Sug (2.40) | 34⅞ | 34 | 34 | — ⅛ | 34 |
| 15 | Guantan Sug | 3 | 2¾ | 2⅞ | + ⅜ | 2¾ |
| .70 | Guantan Sug pf | 20¼ | 20¼ | 20¼ | + ⅝ | 20¼ |
| 8 | Gulf Mob & N | 10 | 9¼ | 10 | + 1 | 9½ |
| 7 | Gulf Sta Stl | 35½ | 35 | 35½ | + ½ | 35 |
| .50 | Gulf Sta Stl pf | 66 | 65 | 66 | + 2 | 64½ |
| | **H** | | | | | |
| 42 | Hahn Dept Strs | 6⅝ | 6¼ | 6¼ | — ¼ | 6¼ |
| 1 | Hahn D Strs pf | 34 | 34 | 34 | — 1 | 33½ |
| 2 | Hall Print | 5⅞ | 5¾ | 5¾ | ...... | 5⅝ |
| 3 | Harb-Walker | 19 | 18⅞ | 18⅞ | + ⅛ | 19 |
| 10 | Harb-Walk pf (6) | 90½ | 90½ | 90½ | + 3½ | 90½ |
| 1.90 | Hat Corp A | 4½ | 4½ | 4½ | ...... | 4½ |
| .20 | Hat Corp pf | 30 | 30 | 30 | — 1 | 29 |
| 25 | Hayes Body | 2⅛ | 2 | 2 | — ⅛ | 2 |
| 1 | Hazel-Atlas Gl (5b) | 95 | 95 | 95 | ...... | 93½ |
| 1 | Hercules Pow (2¼b) | 62 | 62 | 62 | ...... | 61¾ |
| 1 | Hershey Choc (3) | 52½ | 52½ | 52½ | ...... | 52½ |
| 1 | Holland F | 6¼ | 6¼ | 6¼ | + ¼ | 6¼ |
| 6 | Hollander (⅛g) | 8½ | 8¼ | 8½ | ...... | 8¼ |
| 2 | Houd-Her A | 14½ | 14¼ | 14½ | + ½ | 14 |
| 16 | Houd-Her B | 5 | 4¾ | 4¾ | ...... | 4¾ |
| 11 | Houston Oil | 26¼ | 25½ | 25½ | ...... | 25⅝ |
| 7 | Houston Oil new | 4¾ | 4¾ | 4¾ | + ¼ | 4½ |
| 14 | Howe Sound (3) | 38 | 37⅜ | 37⅜ | + ⅛ | 37 |
| 11 | Hudson & Man | 10 | 9½ | 9⅞ | + ½ | 9½ |
| 7 | Hudson & M pf | 24½ | 21 | 23 | + 2½ | 23 |
| 100 | Hudson Mot | 18 | 17 | 17 | — ¾ | 17 |
| 30 | Hupp Mot | 6¼ | 6 | 6⅛ | ...... | 6⅛ |
| | **I** | | | | | |
| 33 | Illinois Cent | 36⅝ | 35¾ | 35¾ | — ¼ | 35½ |
| 2 | Ind Refin | 3¼ | 3¼ | 3¼ | + ⅛ | 3¼ |
| 5 | Indust Ray (4) | 86⅞ | 86 | 86 | — ½ | 85 |
| 14 | Inger Rand (1½) | 68⅞ | 68 | 68 | ...... | 67 |
| 9 | Inland Stl | 48 | 47 | 47 | — ⅜ | 46½ |
| 8 | Inspirat Cop | 5⅞ | 5¾ | 5⅞ | + ¼ | 5¾ |
| 1 | Insuransh (Del) (.15) | 1⅞ | 1⅞ | 1⅞ | ...... | 1¾ |
| 2 | Insuransh ctf (Md) | 3 | 3 | 3 | ...... | 2⅞ |
| 2 | Interb Rap T | 11¾ | 11⅜ | 11⅜ | — ⅜ | 11¼ |
| 2 | Intercon Rub | 3 | 3 | 3 | — ⅛ | 3 |
| 21 | Interlake Ir | 9⅜ | 9 | 9¼ | + ½ | 9¼ |
| 4 | Int Agricul | 3⅜ | 3⅛ | 3¼ | + ⅛ | 3⅛ |
| 1 | Int Agr pr pf | 22 | 22 | 22 | ...... | 21 |
| 2 | Int Carriers (.20) | 8 | 8 | 8 | ...... | 7⅞ |
| 1 | Int Cement | 34⅛ | 34⅛ | 34⅛ | — ⅛ | 34¼ |
| 20 | Int Harvest (.60) | 43⅜ | 42¾ | 42¾ | — ⅞ | 42½ |
| 14 | Int Hydro-El A | 6½ | 6⅛ | 6¼ | + ⅛ | 6¼ |
| 2 | Int Mer Mar | 4½ | 4¼ | 4½ | ...... | 4⅜ |
| 107 | Int Nick Can | 22⅞ | 22½ | 22¾ | + ¼ | 22⅝ |
| .40 | Int Pap 7% pf | 15 | 15 | 15 | ...... | 12½ |
| 17 | Int Pap & P A | 5¼ | 4⅝ | 5¼ | + ⅞ | 5⅛ |
| 21 | Int Pap & P B | 2½ | 2¼ | 2½ | + ¼ | 2¼ |
| 22 | Int Pap & P C | 2⅛ | 1⅞ | 2 | + ¼ | 1⅞ |
| 38 | Int Pap & P pf | 15⅝ | 14⅛ | 15 | + 1¼ | 14¾ |
| 4 | Int Print Ink | 10½ | 10½ | 10½ | + ⅜ | 10 |
| 1 | Int Salt (1½) | 25⅛ | 25⅛ | 25⅛ | ...... | 25 |
| 6 | Int Shoe (2) | 48½ | 48⅛ | 48½ | + ½ | 48 |
| 3 | Int Silver | 38 | 37 | 38 | ...... | 37½ |
| 1.50 | Int Silver pf (2g) | 69½ | 69 | 69 | — ¾ | 68 |
| 146 | Int Tel & Tel | 16⅞ | 16 | 16 | — ⅝ | 16 |
| 2 | Interst Dept Strs | 5⅞ | 5½ | 5½ | — ⅛ | 5¼ |
| .70 | Int D Strs pf (1¾k) | 37 | 36½ | 37 | — 1 | 36½ |
| 1 | Intertype | 7 | 7 | 7 | + ¾ | 6¾ |
| 1 | Island Crk C (2) | 25½ | 25½ | 25½ | — ½ | 25 |
| | **J** | | | | | |
| 16 | Jewel Tea (3) | 34⅜ | 34¼ | 34½ | + ¼ | 34½ |
| 37 | Johns-Manville | 64⅛ | 63⅜ | 63½ | ...... | 63½ |
| .40 | Johns-Manville pf (7) | 105 | 105 | 105 | + 1 | 105 |
| .50 | Jones & L Stl pf (1) | 76 | 76 | 76 | ...... | 74 |
| | **K** | | | | | |
| 7 | Kan City Sou | 18½ | 18 | 18 | — ½ | 18 |
| 2 | Kan City Sou pf | 24½ | 24½ | 24½ | + ½ | 23 |
| 4 | Kayser (J) (¼g) | 16 | 16 | 16 | ...... | 15¾ |
| 19 | Kelly-Spring | 3¼ | 3⅛ | 3¼ | ...... | 3⅛ |
| 5 | Kel-Hay Wh B | 5½ | 5½ | 5½ | + ¼ | 4½ |
| 91 | Kelvinator (⅛g) | 13¾ | 13⅛ | 13⅝ | + ⅛ | 13½ |
| 111 | Kennecott | 22¼ | 22 | 22⅛ | + ¼ | 22 |
| 2 | Kinney (G R) | 4½ | 4⅜ | 4½ | ...... | 4⅜ |
| 23 | Kresge (S S) (.80) | 15½ | 15¼ | 15¼ | — ⅛ | 15¼ |
| .50 | Kresge Dept Strs | 4 | 4 | 4 | — ⅛ | 3½ |
| 1 | Kress (S H) (1a) | 41⅞ | 41⅞ | 41⅞ | + ⅞ | 41½ |
| 13 | Kroger Groc (1) | 28¾ | 27⅞ | 28 | — ⅛ | 28 |
| | **L** | | | | | |
| 1 | Laclede Gas pf (5) | 46 | 45½ | 45½ | — ½ | 44½ |
| 17 | Lambert (3) | 26⅞ | 25¾ | 25¾ | — ⅝ | 25½ |
| .30 | Lane Bryant | 6¾ | 6¾ | 6¾ | + ¾ | 5 |
| 9 | Lee Rub & T (.20g) | 10¾ | 10 | 10 | — ⅜ | 10¼ |
| 2 | Lehigh Port C | 19¼ | 19 | 19 | ...... | 18 |
| 1 | Lehigh V C pf | 7¼ | 7¼ | 7¼ | ...... | 7¼ |
| 53 | Leh Val RR | 18⅞ | 18¼ | 18½ | + ⅜ | 18⅜ |
| 5 | Lehman Corp (2.40) | 74¼ | 73½ | 74 | + ½ | 74 |
| 5 | Lehn & Fink (2) | 17⅜ | 17¼ | 17¼ | ...... | 17⅛ |
| 69 | Libbey-O F Gl (1.20) | 43⅜ | 42⅞ | 43 | — ⅛ | 42⅞ |
| 3 | Life Savers (1.60) | 19¾ | 19⅝ | 19⅝ | + ⅛ | 19½ |
| 2 | Ligg & Myers (5b) | 83¼ | 83¼ | 83¼ | + ⅛ | 82½ |
| 10 | Ligg & My B (5b) | 84⅝ | 83¾ | 83⅞ | — ⅛ | 84 |
| 5 | Lily Tul C (1½ | 16½ | 16 | 16 | ...... | 15½ |
| 2 | Lima Loco | 30⅛ | 30 | 30 | + ¼ | 30 |
| 2 | Link Belt (.40) | 15⅛ | 15 | 15⅛ | + ⅜ | 15 |
| 39 | Liquid Carb (1¼b) | 30⅞ | 29 | 30⅝ | + 1⅛ | 30 |
| 812 | Loew's (1) | 30½ | 29¼ | 29⅝ | + ⅛ | 29⅝ |
| 10 | Loft | 2¼ | 2⅛ | 2⅛ | + ⅛ | 2⅛ |
| 5 | Long-Bell A | 1¾ | 1⅝ | 1⅝ | ...... | 1¾ |
| 3 | Loose-Wil Bis (2) | 44¼ | 44 | 44 | — ½ | 43¼ |
| 33 | Lorillard (P) (1.20) | 17⅜ | 17⅜ | 17½ | — ⅛ | [illegible] |
| 5 | Louisiana Oil | 2 | 2 | 2 | ...... | 1⅞ |
| .80 | Louis Oil pf | 14 | 14 | 14 | + 1½ | 13¼ |
| 11 | Louisv & Nash (1½g) | 58⅜ | 57 | 57 | — 1 | 56½ |
| 5 | Louisv G&E A (1¾) | 17¾ | 17⅛ | 17¾ | + ¼ | 17½ |
| 15 | Ludlum Stl | 17⅜ | 17⅜ | 17½ | + ⅛ | 17⅛ |
| 1 | Ludlum Stl pf (1⅝k | 91 | 91 | 91 | + 1 | 89 |
| | **M** | | | | | |
| 1 | MacAnd & F (2.35) | 31¾ | 31¾ | 31¾ | — 1⅛ | 31½ |
| .10 | MacAnd & F pf (6) | 97 | 97 | 97 | + 2 | 95 |
| 21 | Mack Trucks (1) | 38 | 37 | 37 | ...... | 37⅛ |
| 20 | Macy (R H) (2) | 56⅝ | 56 | 56⅝ | + ⅝ | 56½ |
| 2 | Mad Sq Gar vtc | 3⅜ | 3¼ | 3⅜ | + ⅛ | 3 |
| 2 | Magma Cop | 17½ | 17½ | 17½ | ...... | 17 |
| 3 | Mallinson | 2½ | 2⅛ | 2⅛ | + ⅜ | 2¼ |
| 3 | Manati Sug | 2⅞ | 2⅞ | 2⅞ | + ⅛ | 2½ |
| 4.40 | Manati Sug pf | 7 | 5⅞ | 7 | + 1⅛ | 6½ |
| 4 | Manh Ry Mod gtd | 18 | 17⅜ | 17⅝ | ...... | 18 |
| 12 | Manh Shirt | 17⅞ | 17¼ | 17⅞ | + 1⅛ | 17¼ |
| 1 | Marancha Corp | 5 | 5 | 5 | ...... | 4⅞ |
| 30 | Marine Midl (.40) | 7⅜ | 7⅛ | 7¼ | ...... | 7⅛ |
| 4 | Marlin-Rock (1.40) | 28½ | 28 | 28 | — ½ | 28 |
| 54 | Marsh Field | 16¼ | 15½ | 15¾ | — ¼ | 15½ |
| 97 | Math Alkali (1½) | 38¼ | 37⅜ | 37⅜ | — ¼ | 37⅝ |
| 94 | Math Alkali Rts (cash) | 2 | 1¾ | 1⅞ | ...... | 1⅞ |
| 19 | May Dept Strs (1) | 35½ | 35 | 35½ | + ¾ | 35 |
| 3 | Maytag | 5 | 5 | 5 | ...... | 5 |
| .30 | Maytag 1 pf (1½g) | 57 | 55 | 57 | + 2 | 55 |
| 3 | Maytag pf ww | 12⅛ | 12 | 12⅛ | + ¾ | 11⅝ |
| .10 | Maytag pf xw | 10½ | 10½ | 10½ | + 1 | 10½ |
| 41 | McCrory Strs | 1¾ | 1½ | 1¾ | + ⅛ | 1½ |
| 8 | McCrory Strs B | 2 | 1⅞ | 2 | + ¼ | 1⅞ |
| 6 | McCrory Strs pf | 8½ | 8¼ | 8⅜ | + ⅜ | 8 |
| 25 | McIntyre Porc (1¼b) | 40⅜ | 40 | 40 | — ½ | 40 |
| 3 | McKeesport T (4) | 88¼ | 88 | 88¼ | + ¼ | 88 |
| 36 | McKess & Rob | 7⅜ | 7¼ | 7¼ | ...... | 7¼ |
| 1 | McKess & Rob pf | 19¼ | 19¼ | 19¼ | ...... | 19 |
| 7 | McLellan Strs | 1¾ | 1¾ | 1¾ | ...... | 1½ |
| .10 | McLell Strs pf | 17¼ | 17¼ | 17¼ | ...... | 17¼ |
| 1 | Melville Shoe (1.60) | 27 | 27 | 27 | ...... | 27 |
| 16 | Mengel | 10¾ | 10½ | 10¾ | + ¼ | 10¾ |
| 84 | Mengel Rts | ⅝ | ½ | [illegible] | ...... | ½ |
| 1.30 | Mengel pf | 38½ | 37 | 38½ | + 3½ | 36½ |
| 3 | Mesta Mach (1) | 20 | 19¾ | 20 | + ½ | 19⅞ |
| 9 | Miami Cop | 5½ | 5¼ | 5½ | + ¼ | 5 |
| 33 | Mid-Cont Pet | 13⅛ | 12¾ | 13 | + ⅛ | 13 |
| 7 | Midland Stl | 15⅜ | 14⅞ | 14⅞ | — ⅛ | 14⅛ |
| 2 | Minn & St L | 1⅛ | 1⅛ | 1⅛ | ...... | 1⅛ |
| 35 | Minn-Mol Imp | 3⅛ | 3 | 3 | ...... | 3 |
| 1 | Minn-M Imp pf | 23 | 23 | 23 | + 1 | 23¼ |
| 5 | Minn St P& SSM | 3 | 2¾ | 3 | + ⅜ | 2¾ |
| 1 | Minn St & SSM pf | 4 | 4 | 4 | + ⅜ | 3½ |
| 30 | Mo-Kan-T | 13¼ | 12⅞ | 12⅞ | — ⅛ | 12⅞ |
| 5 | Mo-K-T pf | 26¼ | 26 | 26 | ...... | 25½ |
| 12 | Mo Pac | 5⅝ | 5⅛ | 5⅛ | + ⅛ | 5 |
| 24 | Mo Pac pf | 7½ | 7 | 7 | + ⅛ | 7 |
| 2 | Mohawk Cpt | 17 | 16¾ | 16¾ | ...... | 16¼ |
| 3 | Monsanto Ch (2b) | 86⅜ | 86½ | 86½ | + ⅛ | 86¼ |
| 87 | Montgom Ward | 26¾ | 26⅛ | 26½ | + ½ | 26¼ |
| 8 | Mother Lode | 1 | ⅞ | ⅞ | ...... | ⅞ |
| 45 | Moto Met Gau | 8⅝ | 8½ | 8⅝ | ...... | 8½ |
| 23 | Motor Prod | 38⅛ | 36½ | 36½ | — ½ | 36⅜ |
| 25 | Motor Wheel | 11⅛ | 10½ | 10½ | — ¼ | 10½ |
| 5 | Mullins Mfg | 7⅝ | 7½ | 7½ | — ⅛ | 7¼ |
| .20 | Mullins pf | 20 | 20 | 20 | + 1 | 18⅛ |
| 7 | Munsingwear | 22 | 21 | 21 | ...... | 21 |
| 87 | Murray Corp | 9 | 8¾ | 8⅝ | ...... | 8¾ |
| | **N** | | | | | |
| 62 | Nash Mot (1) | 29¾ | 29⅛ | 29⅛ | — ½ | 29 |
| 12 | Nat Acme | 6⅛ | 5⅞ | 6⅛ | + ¼ | 6 |
| 5 | Nat Aviation | 11 | 10¾ | 10¾ | — ¼ | 10⅝ |
| 8 | Nat Bell H pf | 5⅝ | 5¼ | 5⅝ | + ⅜ | 5½ |
| 33 | Nat Biscuit (2.80) | 47⅞ | 47 | 47 | — 1 | 47 |
| 38 | Nat Cash R A | 20¾ | 20⅜ | 20½ | ...... | 20½ |
| 104 | Nat Dairy Pr (1.20) | 15⅞ | 15⅜ | 15⅜ | — ⅛ | 15⅜ |
| 1 | Nat Dept Strs | 1¼ | 1¼ | 1¼ | ...... | 1⅛ |
| .70 | Nat Dept Strs 1 pf | 6⅜ | 6⅛ | 6⅛ | + ¼ | 5 |
| 271 | Nat Distill | 26½ | 25⅝ | 26⅜ | + ⅜ | 26 |
| 7 | Nat Enam & Stps | 24½ | 23¼ | 24½ | + 1¾ | 23¼ |
| | **N** | | | | | |
| 1 | Nat Lead pf A (7) | 131 | 131 | 131 | + 5⅞ | 130 |
| 69 | Nat Pow & Lt (.80) | 11⅞ | 11½ | 11½ | ...... | 11⅛ |
| 25 | Natl Stl (1) | 57¾ | 56⅝ | 57¼ | + ¼ | 57 |
| 4 | Nat Supply | 15¼ | 15 | 15¼ | + ½ | 15 |
| .20 | Nat Sup pf | 41 | 41 | 41 | ...... | 40 |
| 16 | Nat Tea (.60) | 17¾ | 17⅜ | 17⅜ | ...... | 17⅜ |
| 1 | Neisner Bros | 10¼ | 10¼ | 10¼ | + ¼ | 9 |
| 9 | Newport Indust | 8½ | 8¼ | 8¼ | — ⅛ | 8¼ |
| 6 | N Y Air Br | 19½ | 19¼ | 19⅜ | + ¼ | 19 |
| 209 | N Y Central | 39¼ | 38⅝ | 38¾ | + ⅛ | 38¾ |
| 4 | N Y Chi & St L | 20 | 19½ | 19⅞ | — ⅛ | 19⅜ |
| 10 | N Y Chi & St L pf | 25⅞ | 25½ | 25⅜ | + ¼ | 25½ |
| .20 | N Y Dock | 5¾ | 5¾ | 5¾ | + ⅛ | 5¼ |
| .80 | N Y Dock pf | 11¾ | 11 | 11 | — ¼ | 10⅜ |
| 1.30 | N Y & Harlem (5) | 125 | 122 | 125 | + 4 | 122 |
| 6 | N Y Investors | 1 | ⅞ | 1 | + ⅛ | ⅞ |
| 160 | N Y N H & H | 21⅛ | 20⅝ | 20⅝ | + ¾ | 20⅝ |
| 28 | N Y N H pf | 34¾ | 33⅜ | 33¾ | — ¼ | 33½ |
| 8 | N Y Ont & W | 10⅜ | 10⅜ | 10⅜ | — ⅛ | 10¼ |
| 15 | N Y Shipbldg (.40) | 16⅞ | 16¼ | 16¼ | — ¼ | 16¼ |
| .30 | N Y Shipbldg pf (7) | 83⅞ | 83⅞ | 83⅞ | + ⅞ | 82 |
| 14 | Noranda Mines (1½g) | 34⅜ | 34⅜ | 34½ | + ¼ | 34⅜ |
| 1 | Norfolk & W (8) | 174¾ | 174¾ | 174¾ | + ¾ | 174 |
| 2 | Norfolk Sou | 2⅝ | 2½ | 2⅝ | + ⅛ | 2 |
| 57 | No Am Aviat | 6 | 5⅞ | 6 | + ⅛ | 6 |
| 119 | North Am (8%f) | 19 | 18⅝ | 18⅞ | + ⅜ | 18¾ |
| 1 | North Am pf (3) | 43 | 43 | 43 | ...... | 42 |
| 4 | No Am Ed pf (6) | 64 | 63½ | 64 | + 1 | 64⅛ |
| 32 | Northern Pac | 28⅜ | 27⅝ | 28 | — ⅛ | 28 |
| .90 | Northwest Tel (3) | 38 | 36 | 38 | + 3 | 38 |
| 23 | Norwalk T & R | 4⅛ | 3½ | 3½ | — ¼ | 3½ |
| | **O** | | | | | |
| 135 | Ohio Oil | 14⅝ | 14½ | 14½ | + ¼ | 14⅜ |
| 12 | Oliver Farm | 5 | 4⅞ | 4⅞ | — ⅛ | 4¾ |
| 1 | Oliver F pr pf | 19 | 19 | 19 | ...... | 19 |
| 2 | Omnibus | 5⅞ | 5⅞ | 5⅞ | + ¼ | 5¾ |
| 2 | Oppenheim Coll | 9⅜ | 9⅜ | 9⅜ | + ⅜ | 9½ |
| 23 | Otis Elev (.60) | 17¾ | 17⅛ | 17⅛ | + ¼ | 17⅛ |
| 64 | Otis Stl | 6⅛ | 5⅞ | 6 | + ⅛ | 6 |
| 8 | Otis Stl pr pf | 15⅞ | 14¾ | 15⅞ | + 1⅛ | 15½ |
| 8 | Owens-Ill Gl (3) | 85 | 84 | 84 | — ¾ | 83 |
| | **P** | | | | | |
| .80 | Pac Cst 1 pf | 5 | 4⅞ | 5 | + ¼ | 2 |
| .60 | Pac Cst 2 pf | 2¾ | 2¾ | 2¾ | ...... | 2½ |
| 21 | Pac G & El (1½) | 19½ | 19 | 19⅜ | + ⅜ | 19 |
| 12 | Pac Ltg (3) | 30⅜ | 30 | 30 | — ¼ | 30 |
| 1 | Pac Mills | 31 | 31 | 31 | + ¾ | 30 |
| .20 | Pac T & T (6) | 75⅝ | 75⅞ | 75⅝ | + ⅛ | 76 |
| 1 | Pac West Oil (¼) | 7⅜ | 7⅜ | 7⅜ | + ⅜ | 7 |
| 118 | Packard Mot | 4⅞ | 4¾ | 4⅞ | ...... | 4¾ |
| 6 | Panhand P & R | 2 | 1¾ | 2 | + ⅜ | 1⅞ |
| .10 | Panhandle pf | 14 | 14 | 14 | + 1 | 14 |
| 107 | Param Public ctf | 3¼ | 3 | 3¼ | + ⅛ | 3⅛ |
| 13 | Park & Til | 33½ | 33⅛ | 33¼ | + ¼ | 33¼ |
| 7 | Park Utah | 3½ | 3¼ | 3½ | + ⅛ | 3⅜ |
| 28 | Pathe Exch | 2 | 1⅞ | 1⅞ | ...... | 1⅞ |
| 7 | Pathe Exch A | 12⅝ | 12⅜ | 12⅜ | ...... | 12⅜ |
| 18 | Patino Min | 18⅞ | 18⅜ | 18¾ | — ¼ | 18¾ |
| 14 | Peerless Corp | 2⅞ | 2¾ | 2¾ | ...... | 2¾ |
| 3 | Penick & Ford (3b) | 62 | 61½ | 62 | + ¾ | 61½ |
| 11 | Penney (J C) (2.20h) | 59¾ | 58½ | 58½ | — ⅝ | 58½ |
| 1 | Penney pf (6) | 106½ | 106½ | 106½ | — 1 | 104 |
| 2 | Penn C & C | 4 | 3¾ | 3¾ | + ¼ | 3⅝ |
| 7 | Penn-Dix Cem | 5⅜ | 5¼ | 5⅜ | + ¼ | 5⅛ |
| 78 | Penn R R (½g) | 36⅜ | 36 | 36 | ...... | 36 |
| 10 | Peoples G L & C | 39½ | 38⅝ | 39 | + ⅜ | 38½ |
| 2 | Pere Marq | 24 | 24 | 24 | ...... | 24 |
| 3 | Pere Marq pf | 26½ | 26½ | 26½ | + 1¼ | 25 |
| 22 | Petro Corp | 10½ | 10⅜ | 10½ | + ¼ | 10⅜ |
| 32 | Phelps Dodge (¼) | 17¾ | 17½ | 17½ | — ¼ | 17½ |
| 6 | Phila Co 6% pf (3) | 34½ | 34 | 34¼ | + ¼ | 34⅜ |
| 37 | Phila R C & I | 4¾ | 4½ | 4¾ | + ⅜ | 4⅝ |
| 1 | Phillip Morris (1) | 12½ | 12½ | 12½ | — ⅛ | 12 |
| 44 | Phillips Pet (¼g) | 16⅞ | 16½ | 16⅞ | + ¼ | 16¾ |
| 10 | Pierce Ar | 3½ | 3⅜ | 3⅜ | ...... | 3¼ |
| 2 | Pierce Oil | ⅞ | ⅞ | ⅞ | ...... | ⅞ |
| 3 | Pierce Oil pf | 8½ | 8¼ | 8¼ | ...... | 8 |
| 27 | Pierce Pet | 1⅝ | 1⅝ | 1⅝ | + ⅛ | 1½ |
| 4 | Pills Flour (1) | 22 | 21½ | 22 | + 1 | 21½ |
| 1 | Pitt Coal | 13⅝ | 13⅝ | 13⅝ | + ⅝ | 13½ |
| 20 | Pitt Scr & B | 9⅜ | 9 | 9⅜ | + ¼ | 9 |
| .40 | Pitt Stl pf | 33½ | 32⅞ | 33½ | ...... | 33 |
| .40 | Pitt T Coal pf | 12 | 11¾ | 11¾ | — ¾ | 12 |
| 1 | Pitt United | 4⅜ | 4⅜ | 4⅜ | + ¼ | 3⅞ |
| .40 | Pitt United pf | 52 | 51¾ | 52 | + 2½ | 48 |
| 92 | Plymouth Oil (1) | 15⅝ | 15¼ | 15½ | + ⅛ | 15⅜ |
| 4 | Poor & Co B | 13⅜ | 13 | 13 | — ⅜ | 13 |
| 1 | Porto R-Am T A | 4⅝ | 4⅝ | 4⅝ | + ⅛ | 4¼ |
| 2 | Porto R-Am T B | 2⅛ | 2 | 2⅛ | + ⅛ | 2 |
| 23 | Postal T & C pf | 26⅛ | 25¼ | 25¼ | — ½ | 25¼ |
| 3 | Pressed Stl Car | 3 | 2⅞ | 2⅞ | — ⅛ | 2⅞ |
| 4 | Press Stl Car pf | 11 | 11 | 11 | + ¾ | 10½ |
| 6 | Procter & Gamble (1½) | 40⅞ | 40⅜ | 40⅞ | ...... | 40⅜ |
| 31 | Prod & Ref | ¾ | ⅝ | ¾ | + ⅛ | ⅝ |
| 21 | Pub Svc N J (2.80) | 40¾ | 40 | 40⅛ | + ⅛ | 40¼ |
| 3 | Pub S N J $5 pf (5) | 79 | 78¾ | 79 | ...... | 77¼ |
| 30 | Pullman (3) | 57⅞ | 57 | 57⅝ | — ⅜ | 57½ |
| 56 | Pure Oil | 12⅝ | 12⅛ | 12⅛ | — ⅛ | 12⅛ |
| .70 | Pure Oil pf | 65⅝ | 65½ | 65⅝ | + ⅝ | 65½ |
| 23 | Purity Bak (1) | 16½ | 16⅛ | 16½ | + ⅛ | 16½ |
| | **R** | | | | | |
| 294 | Radio | 8⅛ | 8 | 8⅛ | ...... | 8 |
| 42 | Radio pf B | 21¾ | 21 | 21 | — ⅜ | 21 |
| 78 | Radio-Keith-O | 3⅛ | 2⅞ | 3 | ...... | 2⅞ |
| 24 | Radio pf | 31¾ | 31 | 31¾ | + 1¼ | 31½ |
| 1 | R R Sec Ill C Stk | 21⅛ | 21⅛ | 21⅛ | + ⅛ | 21 |
| 13 | Raybest-Man (.60) | 19⅜ | 19 | 19⅜ | + ¼ | 19¼ |
| 2 | Read 2 pf (2) | 33⅝ | 33⅝ | 33⅝ | + 2⅞ | 31 |
| 10 | Real Silk | 11 | 9⅞ | 10⅝ | + ⅞ | 10½ |
| 4.60 | Reis 1 pf | 17½ | 17⅛ | 17½ | + ½ | 17½ |
| 41 | Rem Rand | 8⅞ | 8½ | 8½ | + ⅛ | 8⅜ |
| 1 | Rem R 1 pf | 45 | 45 | 45 | + 1 | 46 |
| 1.10 | Rem R 2 pf | 43 | 41¼ | 43 | + 3 | 43⅝ |
| 14 | Reo Mot | 4⅛ | 4 | 4⅛ | + ⅛ | 4 |
| 119 | Repub Stl | 19¾ | 19 | 19½ | ...... | 19¼ |
| 18 | Rep Stl cv pf | 50⅞ | 50 | 50¼ | — ¼ | 50⅛ |
| 50 | Rev C & B pf | 57 | 57 | 57 | + 1 | 57 |
| 5 | Reynolds Met (1) | 17¾ | 17½ | 17¾ | + ⅜ | 17½ |
| 1 | Reynolds Sp | 8 | 8 | 8 | + ⅛ | 7¾ |
| .50 | Reynolds Tob (3) | 58 | 58 | 58 | + 1 | 57 |
| 31 | Rey Tob B (3) | 41⅞ | 41⅛ | 41¾ | + ¼ | 41½ |
| 18 | Rossia Ins | 8 | 7⅞ | 7⅞ | ...... | 7¾ |
| 2 | Royal Dut | 37½ | 37½ | 37½ | + ½ | 36¾ |
| 1 | Rutland pf | 12¼ | 12¼ | 12¼ | ...... | 12 |
| | **S** | | | | | |
| 13 | Safeway Strs (3) | 51¾ | 50½ | 50½ | — 1 | 51 |
| .60 | Safe St 7% pf (7) | 105 | 104 | 104¾ | + 2¾ | 104 |
| .60 | Safe St 6% pf (6) | 91½ | 90¼ | 91½ | + 1¼ | 90⅛ |
| 14 | St Jos Lead | 23⅝ | 23 | 23 | — ½ | 23 |
| 9 | St L-San F | 4¼ | 4 | 4 | ...... | 4 |
| 8 | St L-San F pf | 4⅛ | 4 | 4 | ...... | 4 |
| 6 | Savage Arms | 7¼ | 7 | 7¼ | + ⅜ | 6¾ |
| 126 | Schenley Distill | 30⅝ | 29 | 30 | + 1⅜ | 29⅞ |
| 23 | Schulte Ret | 5¾ | 5⅛ | 5½ | + ½ | 5⅝ |
| .30 | Schulte Ret pf | 20½ | 19¾ | 20½ | + 1½ | 20¼ |
| .20 | Scott Paper (1¾b) | 47 | 46⅞ | 46⅞ | + ⅞ | 48 |
| 12 | Seaboard Air | 1¾ | 1⅝ | 1¾ | + ⅛ | 1⅝ |
| 2 | Seab Air pf | 2¾ | 2¾ | 2¾ | ...... | 2½ |
| 31 | Seaboard Oil (.80b) | 31⅜ | 31 | 31⅜ | + ¾ | 31¼ |
| 2 | Seagrave | 3 | 3 | 3 | + ⅜ | 3 |
| 84 | Sears Roebuck | 47⅛ | 46¼ | 46¼ | — ½ | 46⅞ |
| 3 | Second Nat Inv | 2⅝ | 2⅜ | 2⅝ | + ¼ | 2⅝ |
| 1 | Second Nat pf (3.20k) | 40 | 40 | 40 | + 1 | 38⅝ |
| 9 | Seneca Cop | 1⅞ | 1¾ | 1¾ | + ⅛ | 1⅝ |
| 42 | Servel | 6⅛ | 5⅞ | 6 | ...... | 5⅞ |
| 2 | Sharp & Dohme | 6¼ | 6¼ | 6¼ | ...... | 6¼ |
| 66 | Shell Union | 9⅜ | 9⅛ | 9¼ | + ¼ | 9¼ |
| 70 | Simmons | 21⅝ | 21 | 21½ | + ¼ | 21⅜ |
| 10 | Simms Pet (¼g) | 10½ | 10 | 10 | ...... | 9⅞ |
| 7 | Skelly Oil | 9⅛ | 8⅝ | 8⅝ | — ⅜ | 8⅝ |
| .40 | Sloss-Stl pf | 36½ | 36½ | 36½ | — ⅝ | 36½ |
| 3 | Snider Pack | 8½ | 8¼ | 8¼ | — ⅛ | 8¼ |
| 195 | Socony-Vacuum (.35g) | 17 | 16⅝ | 16⅞ | ...... | 16¾ |
| 3 | So P R Sug (2.40) | 37¼ | 37 | 37 | — ⅛ | 37 |
| .10 | So P R S pf (8) | 118½ | 118½ | 118½ | + ½ | 118½ |
| 11 | Sou Cal Ed (2) | 20⅜ | 20 | 20 | ...... | 19⅞ |
| 163 | Sou Pac | 27½ | 26⅝ | 27 | ...... | 26⅞ |
| 70 | Sou Ry | 30¾ | 30 | 30¼ | ...... | 30¼ |
| 9 | Sou Ry pf | 38 | 37 | 37⅞ | — ¼ | 37½ |
| 2 | Spalding | 7 | 7 | 7 | ...... | 6½ |
| .50 | Spald 1 pf | 40 | 40 | 40 | ...... | 42 |
| 36 | Sparks With | 5½ | 5¼ | 5⅜ | + ¼ | 5⅜ |
| 6 | Spencer-Kell (1) | 18 | 17½ | 17⅞ | + ⅜ | 17⅝ |
| 30 | Sperry Corp | 6⅜ | 6¼ | 6⅜ | ...... | 6¼ |
| 1 | Spicer pf A (3) | 28 | 28 | 28 | + ¼ | 22¼ |
| 11 | Spiegel May Stern | 22⅞ | 22⅛ | 22¼ | + ¼ | 22¼ |
| 217 | Std Brands (1) | 23⅞ | 22⅝ | 23⅞ | + ⅞ | 23⅜ |
| 3 | Std Com Tob | 5⅝ | 5½ | 5½ | — ¼ | 5¼ |
| 22 | Std G & El | 9⅝ | 9½ | 9⅝ | + ⅜ | 9⅝ |
| 14 | Std G & E pf | 11 | 10⅝ | 10⅝ | + ⅜ | 10⅝ |
| 3 | Std G & E $6 pf (1.80) | 24¼ | 23⅝ | 24¼ | + 1 | 23½ |
| 2 | Std G & E $7 pf (2.10) | 26¾ | 26⅜ | 26¾ | + ⅜ | 26¼ |
| 147 | Std Oil Cal (1) | 41⅜ | 40 | 41⅛ | + ⅛ | 40¾ |
| 50 | Std Oil N J (1) | 46¾ | 46 | 46⅛ | — ⅛ | 46⅛ |
| 1 | Starrett (L S) | 7 | 7 | 7 | + ¼ | 6¾ |
| 20 | Sterl Prod (3.80) | 57¼ | 56½ | 56½ | — ½ | 56¼ |
| 5 | Sterl Sec A | 2¼ | 2¼ | 2¼ | + ¼ | 2 |
| 8 | Sterl Sec pf | 5¼ | 4¾ | 5⅛ | + 1 | 4¾ |
| 1 | Sterl S cv pf | 34 | 34 | 34 | + ½ | 33 |
| 40 | Stewart-Warn | 8¾ | 8¾ | 8¾ | — ⅜ | 8⅛ |
| 62 | Stone & Web | 9¼ | 9 | 9⅛ | + ⅛ | 9 |
| 5 | Sterl Sec A | 2 | 2 | 2 | + ¼ | 2 |
| 8 | Sterl Sec pf | 5¼ | 4¾ | 5⅛ | + 1 | 4¾ |
| 1 | Sterl S cv pf | 34 | 34 | 34 | + ⅛ | 33 |
| 40 | Stewart-Warn | 8¾ | 8¼ | 8⅞ | — ⅜ | 8⅛ |
| 62 | Stone & Web | 9¼ | 9 | 9⅛ | + ⅛ | 9 |
| 51 | Studebaker | 6⅝ | 6⅝ | 6⅝ | — ⅛ | 6⅝ |
| .40 | Studebak pf | 33 | 33 | 33 | — ⅛ | 30¼ |
| 5 | Sun Oil (1a) | 56 | 55¼ | 56 | + 1 | 56 |
| .60 | Sun Oil pf (6) | 102 | 101 | 102 | + 2 | 101½ |
| 1 | Superheater (½) | 19 | 19 | 19 | + 1 | 19 |
| 14 | Superior Oil | 2½ | 2⅜ | 2½ | + ¼ | 2⅜ |
| 23 | Superior Stl | 13¾ | 13¼ | 13¼ | ...... | 13¼ |
| 30 | Sweets Co | 4 | 3¾ | 3¾ | — ¼ | 4¾ |
| 11 | Symington | 2¼ | 2 | 2¼ | + ½ | 1⅞ |
| 10 | Symington A | 4½ | 4¼ | 4½ | + ⅜ | 4⅜ |
| | **T** | | | | | |
| 5 | Telautograph (1) | 13⅜ | 13 | 13 | + ⅛ | 12½ |
| 3 | Tenn Corp | 5¼ | 5¼ | 5¼ | ...... | 5⅛ |
| 70 | Texas Corp (1) | 26⅝ | 26⅛ | 26½ | + ⅛ | 26½ |
| 44 | Tex Gulf Sul (1¼g) | 41½ | 40½ | 40½ | ...... | 40⅝ |
| 23 | Tex Pac C & O | 4⅛ | 4 | 4⅛ | + ⅜ | 4 |
| 32 | Tex Pac L Tr | 8 | 7⅜ | 7⅞ | + ⅛ | 7⅞ |
| 8 | Thatcher | 13½ | 12⅞ | 13⅛ | + 1 | 13 |
| 1 | Thatch cv pf (3.60) | 40 | 40 | 40 | + 1 | 39⅞ |
| 39 | Thermoid | 7⅞ | 7½ | 7¾ | + ⅜ | 7⅝ |
| 3 | Third Ave | 7⅛ | 7 | 7 | ...... | 6½ |
| 10 | Thompson Prod | 16⅜ | 16⅛ | 16⅛ | — ⅛ | 16 |
| 21 | Thompson-Star | 4⅜ | 4⅛ | 4¼ | + ⅛ | 4⅛ |
| 33 | Tide-Wat As | 10⅛ | 10 | 10⅛ | + ⅛ | 10 |
| 14 | Timk-Det Ax | 5⅝ | 5½ | 5½ | ...... | 5¼ |
| 21 | Timk Roll B (.60) | 33¾ | 33⅜ | 33½ | — ⅛ | 33⅛ |
| 57 | Transamerica (⅛g) | 7⅜ | 7¼ | 7⅜ | — ⅛ | 7¼ |
| 2 | Transue & Will | 10¾ | 10¾ | 10¾ | + ⅛ | 10½ |
| 36 | Tri-Cont Corp | 6 | 5½ | 5¾ | — ⅛ | 5⅝ |
| 4 | Trico Prod (2½) | 36½ | 36½ | 36½ | ...... | 36 |
| 13 | Truscon Stl | 7 | 6¾ | 6⅞ | + ⅛ | 6⅞ |
| 2 | Twin City R T | 1⅞ | 1⅝ | 1⅝ | + ⅛ | 1⅞ |
| | **U** | | | | | |
| 5 | Ulen & Co | 3⅜ | 3¼ | 3⅜ | + ⅛ | 3¼ |
| 2 | Underwood-Ell (1) | 51½ | 51½ | 51½ | + ½ | 50½ |
| 16 | Un Bag & P (1g) | 50⅞ | 49⅛ | 49½ | + ⅝ | 49¼ |
| 48 | Un Carbide (1) | 50½ | 50 | 50⅛ | + ⅜ | 50 |
| 21 | Un Oil Cal (1) | 19⅝ | 18¾ | 19½ | + ⅜ | 19¼ |
| 7 | Un Pac (6) | 123⅜ | 122½ | 122½ | — 1½ | 122½ |
| 1 | Un Pac pf (4) | 72 | 72 | 72 | — ⅛ | 72 |
| 1 | Un Tank Car (1.20) | 18 | 18 | 18 | — ¼ | 17½ |
| 364 | Unit Aircraft | 34⅜ | 33¾ | 34 | + ⅝ | 33⅞ |
| 14 | Unit Bis (1.60) | 24¾ | 24⅜ | 24¾ | + ½ | 24½ |
| 11 | Unit Carbon (1.60) | 38¾ | 38½ | 38⅝ | + ⅛ | 38½ |
| 217 | United Corp | 6¾ | 6⅝ | 6¾ | + ¼ | 6⅝ |
| 19 | United Corp pf (3) | 34⅞ | 34¼ | 34¼ | + ¼ | 34¼ |
| 71 | Unit Drug | 13¾ | 13⅜ | 13⅝ | + ⅛ | 13½ |
| 1 | Unit Dyewood | 4½ | 4 | 4½ | + ½ | 4⅛ |
| 4 | Unit El Coal | 4 | 3⅞ | 3⅞ | + ⅛ | 3⅞ |
| 13 | Unit Fruit (2) | 63¼ | 62⅝ | 63 | + ¼ | 62½ |
| 42 | Unit Gas & Im (1.20) | 17⅝ | 17¼ | 17½ | + ¼ | 17⅜ |
| 8 | Unit Paperbd | 2⅜ | 2 | 2⅜ | + ½ | 2¼ |
| 7 | Unit Piece Dye | 11½ | 10⅞ | 11½ | + ¾ | 11⅜ |
| 5 | U S & For Sec | 11⅞ | 11⅝ | 11⅞ | + ⅝ | 11⅞ |
| 1 | U S & For S pf (6) | 71 | 71 | 71 | + 1 | 70 |
| 3 | U S Express | 1⅛ | ⅞ | 1⅛ | ...... | 1 |
| 5 | U S Gypsum (1) | 49⅜ | 48¾ | 49⅜ | + ⅝ | 48¾ |
| 2 | U S Hoff Mach | 5⅝ | 5⅝ | 5⅝ | ...... | 5½ |
| 11 | U S Indus Alco | 60¼ | 58¾ | 59 | + ¼ | 59 |
| 7 | U S Leather | 10¾ | 10⅝ | 10¾ | + ⅛ | 10¾ |
| 6 | U S Lea A | 18 | 17¾ | 18 | + ½ | 18 |
| 119 | U S Pipe (½) | 24⅞ | 23½ | 24 | ...... | 24 |
| 5 | U S Pipe 1 pf (1.20) | 17½ | 17¼ | 17½ | + ⅛ | 17¼ |
| 8 | U S Real & Im | 9¾ | 9½ | 9½ | — ⅜ | 9⅜ |
| 155 | U S Rubber | 19¼ | 18¼ | 19 | + ½ | 18⅞ |
| 28 | U S Rub 1 pf | 31¾ | 31 | 31½ | — ⅜ | 31½ |
| 10 | U S Smelt R (1½b) | 100¾ | 99½ | 99½ | — ½ | 99½ |
| 1 | U S Smelt pf (3½) | 58 | 58 | 58 | + 1 | 57½ |
| 285 | U S Steel | 56¼ | 54⅝ | 55⅞ | + 1¼ | 55¾ |
| 6 | U S Steel pf (2) | 97⅜ | 96¼ | 96¼ | — ½ | 96⅛ |
| 1 | Univ Leaf Tob (3b) | 42¼ | 42¼ | 42¼ | ...... | 41½ |
| .30 | Univ Pict 1 pf | 24 | 24 | 24 | ...... | 17¼ |
| 16 | Univ Pipe & R | 2½ | 2½ | 2½ | — ⅛ | 2⅜ |
| 12 | Util P & Lt A | 4 | 3⅞ | 4 | + ⅛ | 3⅞ |
| | **V** | | | | | |
| 5 | Vadsco | 1⅜ | 1¼ | 1¼ | ...... | 1¼ |
| | **V** | | | | | |
| 6.20 | Van Raalte | 7⅛ | 6⅞ | 7⅛ | + ⅛ | 7 |
| .10 | Van Ra pf stpd (1¾k) | 50 | 50 | 50 | — 2 | 48 |
| 67 | Vanadium | 26⅜ | 25½ | 25⅞ | + ⅜ | 25¾ |
| 1 | Vick Chem (2.10b) | 29 | 29 | 29 | + ½ | 28½ |
| 4 | Va-Caro Chem | 4⅝ | 4½ | 4½ | — ⅛ | 4½ |
| 6 | Va-C Chem 6% pf | 20¾ | 20⅜ | 20¾ | + ⅞ | 20½ |
| .20 | Va Ir C & C | 6¼ | 6 | 6 | — ¼ | 4½ |
| .50 | Vulcan Detin | 56⅝ | 56¼ | 56⅝ | — ⅜ | 53 |
| .10 | Vul Det pf (7) | 95 | 95 | 95 | — 5 | 95 |
| | **W** | | | | | |
| 4 | Wabash Ry | 3⅝ | 3½ | 3½ | ...... | 3½ |
| 1 | Wabash pf A | 5 | 5 | 5 | ...... | 4¾ |
| 1 | Wabash pf B | 4 | 4 | 4 | + ¼ | 4 |
| 4 | Waldorf Sys | 7 | 6⅞ | 7 | + ¾ | 6⅞ |
| 13 | Walworth | 4¾ | 4½ | 4⅝ | ...... | 4½ |
| 1 | Ward Bak A | 9 | 9 | 9 | ...... | 3⅝ |
| 8 | Ward Bak B | 3 | 2¾ | 2⅞ | + ⅛ | 2⅝ |
| 7 | Ward Bak pf (2) | 32⅜ | 31⅞ | 32 | ...... | 31½ |
| 403 | Warner Pict | 7⅜ | 6⅞ | 7⅛ | + ⅜ | 7⅛ |
| 2 | Warner Pic pf | 23 | 22 | 23 | + 2⅝ | 22⅞ |
| 2 | Warner-Quin | 2½ | 2⅜ | 2½ | ...... | 2¼ |
| 54 | Warren Bros | 12½ | 12 | 12 | + ½ | 12¼ |
| 5 | Warren Br cv pf | 22⅝ | 21 | 22 | + 1½ | 21½ |
| 21 | Warren Fdy & P | 31 | 30¼ | 30½ | + ½ | 30¼ |
| .40 | Wells Fargo | 1⅞ | 1¾ | 1⅞ | + ⅜ | 1⅝ |
| 4 | Wess O & S (½) | 20 | 20 | 20 | — ¼ | 19¾ |
| .20 | W Penn El 7% pf (7) | 62 | 62 | 62 | — ⅞ | 60 |
| .20 | W Penn P 7% pf (7) | 98 | 98 | 98 | + 8 | 98 |
| .50 | W Penn P 6% pf (6) | 85 | 84¾ | 84¾ | + 2¾ | 83 |
| 1 | West Dairy A | 4⅛ | 4⅛ | 4⅛ | + ⅛ | 4⅛ |
| 3 | West Dairy B | 1⅝ | 1⅜ | 1⅜ | + ⅛ | 1½ |
| 14 | West Mary | 11¾ | 11½ | 11½ | — ¼ | 11½ |
| 1 | West Mary 2 pf | 15¼ | 15¼ | 15¼ | — ½ | 15 |
| 9 | West Pac | 3⅞ | 3⅝ | 3⅝ | + ⅜ | 3½ |
| 17 | West Pac pf | 7 | 6⅜ | 6¾ | + ⅜ | 6¾ |
| 31 | West Un Tel | 62⅞ | 61½ | 62 | + ¼ | 62 |
| 23 | Westingh Air (1) | 33¾ | 32½ | 32½ | — 1¼ | 32⅜ |
| 64 | West El & M | 43¾ | 42⅝ | 42⅞ | — ⅝ | 42⅞ |
| 2 | Weston El In | 9¼ | 9¼ | 9¼ | + ¼ | 8¾ |
| 4 | Westvaco Chl | 19⅜ | 19 | 19 | — ½ | 18⅞ |
| 1 | Wheeling Stl | 25 | 25 | 25 | + 1 | 22½ |
| .90 | White Mot | 20⅛ | 20 | 20 | — 2 | 18¾ |
| 5 | White Rk M S new (2) | 27⅞ | 27⅜ | 27⅝ | + ⅜ | 27 |
| 1 | White Sew Mach | 2⅜ | 2⅜ | 2⅜ | + ⅛ | 2¼ |
| 1 | White Sew M pf | 7 | 7 | 7 | + 1⅜ | 6¾ |
| 9 | Wilcox O & G | 4⅞ | 4⅝ | 4⅞ | + ⅛ | 4¾ |
| 1 | Wilcox-Rich A (2½) | 29 | 29 | 29 | + 1⅞ | 29 |
| 5 | Wilson & Co | 6½ | 6⅛ | 6¼ | — ¼ | 6 |
| 4 | Wilson A | 15⅛ | 14⅜ | 14⅝ | — ⅜ | 14⅝ |
| 8 | Wilson pf (1¾k) | 59½ | 59 | 59½ | + ⅝ | 58 |
| 31 | Woolworth (2.40) | 48⅜ | 48 | 48¼ | + ¼ | 48⅛ |
| 11 | Worth P & M | 27½ | 27 | 27¼ | + ¼ | 27 |
| 1 | Wor P & M pf B | 33 | 33 | 33 | — 1 | 33 |
| .40 | Wright Aero | 21 | 20 | 21 | + 1 | 16 |
| 15 | Wrigley Jr (3) | 57 | 55½ | 55½ | — 1¼ | 54 |
| | **Y** | | | | | |
| 12 | Yell Trk & C | 5½ | 5⅜ | 5½ | + ⅛ | 5⅜ |
| 2 | Young S & W | 17½ | 17⅛ | 17⅛ | — ⅜ | 17⅛ |
| 49 | Youngst Sh & T | 26⅞ | 26½ | 26½ | + ⅛ | 26½ |
| 2 | Zenith Radio | 3¼ | 3¼ | 3¼ | ...... | 3¼ |
| 36 | Zonite Prod | 6¾ | 6⅝ | 6⅝ | — ⅛ | 6½ |

XD—Ex dividend. EX First sale since ex dividend date or dates. XR—Ex rights. (a) Plus extras. (b) Including extras. (d) Payable in scrip. (e) Paid last year. (f) Payable in stock. (g) Paid so far this year. (h) Cash or stock. (k) Accumulated dividend paid this year. (m) Also extra cash or stock dividend paid since Jan. 1.

# DuFour Joins Life Insurance Selling Staff

### Work With Cremen Agency Will Cover Business Division.

Raymond A. DuFour has joined the selling staff of the John F. Cremen agency of the Massachusetts Mutual Life Insurance Co. as a special representative in business insurance.

Mr. DuFour, who has had extensive experience in life insurance work as a former representative of the Union Labor Life Insurance Co., was previously connected with the Chesapeake & Potomac Telephone Co. as an account supervisor and office manager.

He attended Catholic University, from which he was graduated in 1928, in the school of business administration; was elected to the position of "All-District" tackle on the Catholic University football team and also received "All-American" notice. He has been active in the sport world since graduation, as a football umpire and referee, and is a member of Eastern Inter-Collegiate and Southern Conference football boards.

A native of Haverhill, Mass., Mr. DuFour has lived in the District since 1924 and his practical knowledge of both business and insurance promises to be of great assistance in his new connection. His new office is located in suite 914, Evans Building.

**400 to Get Work.**

Harrisburg, Ill., Jan. 20 (AP).—Employment will be given to 400 miners when operations open at the Sahara Mine next week for the first time since April, 1931. The company employs Progressive miners.

**Joins Agency**

Harris & Ewing Photo.
*RAYMOND A. DuFOUR, who has joined the selling staff of the John F. Cremen agency, Massachusetts Mutual Life Insurance Co.*

## Building and Loan Lists No Losses in 6 Years

Winchester, Va., Jan. 20 (Spl.). The Shawnee Building and Loan Association of Winchester has operated for six consecutive years without any losses, the stockholders of the institution were informed in annual session here.

The association was organized June 1, 1927, with a maximum capital of $1,000,000. It makes loans only on real estate where a first mortgage is given as collateral.

**Tin Consumption Up.**

Nek York, Jan. 20 (AP).—The Hague International Tin Council estimated that tin consumption for the first 10 months of 1933 was 108,655 tons, compared with 83,080 tons for the corresponding period in 1932.

# Wool Futures Stage Gains of 14 to 24 Points

### Volume of Trading Holds Up and Continues Well Distributed.

New York, Jan. 20.—Prices of wool top futures on the New York Wool Top Exchange registered advances of 14 to 24 points during the past week. With the exception of a slight setback in the middle of the week, prices showed a steady upward trend and on Friday the July contract set a new high for any contract since the Exchange first opened of 109.9 cents. Trading, especially toward the close of the week, was in very good volume and well distributed over the summer and early fall months.

The Boston spot price of the Exchange standard top advanced 5 points, from 111.5 to 112.0 cents. Business in that market showed some improvement.

Futures in foreign markets were rather irregular. While prices at Antwerp showed advances of an eighth to three-quarters of a penny at the close of the week, prices at Roubaix were off 30 to 40 centimes. Bradford spot quotations were unchanged to off three-quarters of a penny.

Following is a summary of quotations on the New York Wool Top Exchange for the week ended Friday:

| Month. | Opening Jan. 13. | High For Week. | Close Jan. 19. |
|---|---|---|---|
| January | 106.1 | ..... | 108.0 |
| February | 106.5 | 107.0 | 108.3 |
| March | 106.9 | 108.4 | 108.6 |
| April | 107.3 | ..... | 108.9 |
| May | 107.7 | 109.0 | 109.1 |
| June | 108.1 | 109.0 | 109.5 |
| July | 108.5 | 109.9 | 109.9 |
| August | 108.6 | 109.5 | 110.0 |
| September | 108.7 | 109.8 | 110.2 |
| October | 108.8 | 109.8 | 110.6 |
| November | 108.9 | ..... | 111.0 |
| December | 109.0 | ..... | 111.0 |

Boston spots—January 12, 111.5; January 19, 112.0.

# Cotton Reacts Again Under Liquidation

### January Closes at 11.17 as General Market Drops 8 to 12 Points.

New York, Jan. 20 (AP).—Sharp declines occurred in cotton today under a renewal of liquidation and more active selling attributed partly to wire houses with southern connections. May contracts which sold up to 11.51 early broke to 11.34 in the late trading and closed at 11.35. The final tone was barely steady at net declines of 8 to 12 points.

The opening was steady at an advance of 4 to 6 points on overnight buying orders attracted by the improved tone of yesterday's market, and scattered buying on favorable reports from the domestic goods market.

March sold up to 11.38 and July to 11.67 or about 6 to 7 points net higher, but buyers were supplied by some southern selling or realizing and after easing off gradually during the middle of the morning prices broke more sharply in the late trading under increased selling, particularly in the spring positions.

**March Sells Down.**

March sold down to 11.32 and July to 11.51 or about 15 to 16 points off from the high levels. Closing quotations were at or within a point or two of the lowest for the day.

The selling on the decline was attributed partly to liquidation following reports from Washington with reference to the hearings on the ginning control bill.

Reports in spot circles indicated a generally quiet but firm spot situation in the South and trade interests were credited with buying during the morning. The amount of cotton on shipboard awaiting clearance at the end of the week was estimated at 142,000 bales, against 143,000 last year.

**Future Price Range.**

| | High. | Low. | Last. |
|---|---|---|---|
| January | 11.31 | 11.31 | *11.17 |
| March | 11.38 | 11.22 | 11.23 |
| May | 11.51 | 11.34 | 11.35 |
| July | 11.67 | 11.51 | 11.51 |
| October | 11.85 | 11.66 | 11.66 |
| December | 11.98 | 11.83 | 11.83 |

Spot steady; middling, 11.60.
*Nominal.

**Cottonseed Oil.**

Bleachable cottonseed oil closed practically unchanged. Sales were 56 contracts, but 54 of them were in the way of exchanges from March to July at 35 points. Easiness of cotton was offset by the steadiness of other commodities. Bleachable spot nominal, January closed 4.65, March 4.78, May 4.92, July 5.14.

## Moundsville Glass Plant To Increase Production

Clarksburg, W. Va., Jan. 20 (Spl.). Announcement is made by the management of the Fostoria Glass Co., at Moundsville, which employs 600 workers, that its plant will increase production late this month.

An additional furnace, under which fires have been lighted, is expected to be ready for pouring January 26. When this is in operation, three of the plant's five furnaces will be going for the first time since 1931.

## Champion Steer Brings $1.25 Per Pound at Fair

Denver, Jan. 20 (AP).—Lawrence the grand champion fat steer at the National Western Stock Show in progress here, was auctioned off this week for $1,762, or $1.25 a pound on the hoof.

The steer was exhibited by the Van Natta Ranch, Lafayette, Ind., and was sold to a packing company for a Denver meat market.

OFFICE EQUIPMENT
WE BUY, SELL or EXCHANGE
Desks, Tables, Chairs, Typewriters
Adding Machines, Check Protectors, Steel Files, Steel Cabinets
BAUM'S FURNITURE HOUSE
1416 Eye St. N.W. Phone NA. 2184

JOHN POOLE
Public Consultant
BUSINESS, PROPERTY and TAX MATTERS
Southern Bldg. Nat. 4575

We buy and sell
MASSACHUSETTS INVESTORS TRUST
Write or phone us for a copy of the prospectus.
A. S. GOULDEN & CO., INC.
Woodward Bldg. NA. 2000

The BARRISTER BUILDING
635 F Street N.W.
Convenient to the District Courts
A well constructed office building has been thoroughly renovated.
Single offices or suites available.
Fair Rentals
David Rhones—Manager
District 0581
Thos. J. Fisher & Co.
Incorporated
738 15th St. N.W. District 6830

# Retail Sales In Canada Top Highest Level

## Better Quality of Goods Now Commanding Lead in Market.

New York, Jan. 20.—More favorable weather this week in Canada brought retail sales to the best level of the month, despite the good volume that has been maintained since the first of the year.

Sales of what formerly was termed distress merchandise have been almost entirely absent, with prices ruling at the clearance sales reduced only moderately from those prevailing in December, excepting some of the job lots which were obtained from wholesalers at a rather wide discount from the regular list.

It is the better grades of goods which now are receiving the bulk of attention, particularly in women's coats, dresses, lingerie, and hosiery.

**Carry Over Fears Lessen.**

The continued cold weather has removed all danger of any large carry-over of men's overcoats and heavy clothing, and winter sports goods. Boot and shoe sales are being well maintained, and the movement of furniture and house-furnishings has been accelerated by the annual sale events.

Stationery, fancy goods, cosmetics and drugs continue to move in a satisfactory manner, and the general movement of merchandise at retail has been established at a higher level than was considered possible of attainment at this period a year ago, according to dispatches to Dun & Bradstreet, Inc., from branch offices located in the chief commercial and industrial centers of the Dominion.

Spring buying at wholesale has broadened widely during the week, and reports of salesmen now on the road reveal that the small stores are receiving more benefit from the general business upturn which has been in progress for the last nine months.

**Shipping Becomes Problem.**

As wholesalers' stocks are not particularly generous, some concern is felt regarding the meeting of shipping dates, if the current increase in demand should continue.

Orders for yard goods have been particularly large, and nearly all branches of the textile trade have booked more orders than at this period in 1933. The same is true of the boot and shoe trade, while the orders for men's clothing, in several instances, are nearly double the total of last spring.

The steady uptrend of such business indicators as bank clearings, carloadings, railroad revenue and customs and excise figures are representative of the steady betterment which is extending to nearly all branches of Canadian trade.

**Canada Exports Rise.**

Total exports of Canadian products during December rose to $50,928,856, as compared with $42,615,796 in December, 1932, and exceeded imports by $16,329,657. Total exports of Canadian goods for the nine months of the fiscal year reached $426,936,004, against $379,261,780 for the corresponding period of 1932.

Definite improvement was recorded in 1933 in certain divisions of the pulp and paper industry, while there was a slight betterment in nearly all branches, as the larger demand and higher prices for paper products enabled manufacturers to exceed their showing of the year previous.

Estimates place the 1933 production at a little more than that reported for 1932, when a value of $135,634,983 was placed on pulpwood and pulp and paper products. Some of the most encouraging developments of the year occurred in December, giving convincing proof that the uninterrupted downtrend of the last three years had been brought to an end. January has opened with demand stronger than it was at the beginning of 1933, with the outlook particularly favorable for the expansion of the newsprint division.

# Investment Trusts Advance in Price

New York, Jan. 20.—Investment trust securities advanced sharply during the past week, moving upward with security prices in general.

The average for the common stocks of the ten leading management trusts, influenced by the leverage factor, as compiled by Allied-Distributors, Inc., stood at 16.08 as of January 19, the highest average recorded since last September and an advance of 22.4 per cent, as compared with 13.14 on January 12.

The average of the nonleverage stocks stood at 16.59 as of the close January 19, compared with 14.79 at the close on January 12, an advance of 12.2 per cent. The average of the mutual funds closed at 11.38, compared with 10.80 at the close of the previous week, an advance of 5.3 per cent.

## Baltimore Grain Prices.

Baltimore, Jan. 20—WHEAT—Stock in elevators, 1,894,468 bushels.

Receipts of wheat running light and demand is fairly good here for No. 2 red winter, garlicky. Off grades hard to move.

CORN—Shipments from elevators, 1,274 bushels. Stock in elevators, 11,419 bushels.

Receipts of corn from the nearby territory are running light and trading is moderate. For yellow and high-colored mixed there is a fair domestic demand.

Cob corn—Quoted at 2.75@3.00 per barrel for carloads prime nearby yellow on spot. Offerings more than ample for present wants.

No. 2 yellow corn (old) arriving here by car quoted at 66@67 per bushel with transit billing.

OATS—Shipments from elevators, 648 bushels. Stock in elevators, 54,983 bushels.

Receipts of oats show considerable variation in weight, being mostly light. Demand fair in a jobbing way. Good heavy-weight oats are relatively scarce and such command a good premium.

No. 2 white oats, 50@54 per bushel, as to weight and position.

Note—On all sales of oats to the local trade, excepting those on track, there is an additional charge of 1¼c per bushel for storage and elevation, which is paid by the buyer.

RYE—Receipts, 272 bushels by car. Shipments from elevators, 2,943 bushels. Stock in elevators, 54,983 bushels.

HAY—General hay market is quiet. No surplus of good timothy. Prices range from 12.00 to 14.00 per ton, as to grade and kind. The poorer grades of hay are hard to sell at any price. Market irregular on everything below 3 timothy.

# Transactions on N. Y. Curb Market

(Associated Press.)

Total stock sales today, 256,000 shares; year ago, 10,560 shares. Total bond sales today, 13,100,000; year ago, $2,002,000.

| Sales in hundreds. | High | Low | Close |
|---|---|---|---|
| [illegible] | [illegible] | [illegible] | [illegible] |

DOMESTIC BONDS.

| Sales in hundreds. | High | Low | Close |
|---|---|---|---|
| [illegible] | [illegible] | [illegible] | [illegible] |

FOREIGN BONDS.

| Sales in hundreds. | High | Low | Close |
|---|---|---|---|
| [illegible] | [illegible] | [illegible] | [illegible] |

†Officially listed on application by the Corporation.

Other securities are admitted to dealing as "unlisted" on application of a regular member and approval by the listing committee. [illegible]

## New York Produce.

New York, Jan. 20 (A.P.).—EGGS. [illegible]

## Baltimore Markets.

Baltimore, Jan. 20 (A.P.).—Baltimore produce unchanged. [illegible]

# Sugar Futures Move Highest In Months

## Prices Gain 10 Per Cent of Total Value; Coffee Still Rising.

New York, Jan. 20.—Sugar futures scored the broadest of many months, ending the week with gains of 13 to 16 points, or more than 10 per cent of the total value.

The market was active with trading exceeding 160,000 tons, more than three times the previous week's volume.

New highs since early November were registered. Starting the week with moderate gains, on buying induced by the week-end monetary news, the market idled until Thursday morning, when heavy buying, based on the belief that the newly organized Cuban government will be better able to obtain favorable trade agreements with the United States of benefit to sugar, sent the market sharply forward.

The gains were held and the market ended the week firm with prices at the top of the move.

**Raw Market Active.**

The raw market was active with refiners again bidding. Latest sales of duty frees were at 3.20c, a 3-point gain in the spot price.

Cubas sold at 1.25 early in the week and at 1.33 at the end. A 13-point difference now exists in favor of Cuban sugars. Although January 15 was the date set for grinding to start in Cuba, only one mill has been officially reported as started.

The week of January 13 saw the first shipments from Puerto Rico, the delay there being due to labor difficulties which are not yet settled. Refined sugar has been quiet, with prices unchanged.

**Coffee Still Advances.**

Coffee futures are now entering the eighth consecutive week of advancing prices. Santos gained 17 to 24 points during the week while Rio contracts were 16 to 20 points higher.

However, the "close" on Monday marked the high prices for the advance and the reaction that followed carried prices down nearly 40 points. As the week ended, a steady market prevailed; gains of 7 to 15 points were registered and the final result showed gains above the previous Friday. The spot market quited after making new highs since the fall of 1932 with Santos 4's up to 10¾ cents.

The announcement that the Government would reoffer on January 30 the 62,500 bags of Santos coffee on which all bids were rejected on January 9 caused an easier spot situation. A cable from Brazil reaffirmed the fact that there would be no change in the present coffee policy and denied news reports of modification of the 45 milreis export tax. Brazilian destruction, reported at 112,000 bags for the first 15 days of January, was at the lowest rate since the civitl war in Brazil in the fall of 1932. The milreis has been weaker in sympathy with the appreciation in the U. S. dollar.

# Local Produce

(Prices paid shippers, f. o. b. Washington.) By the U. S. Bureau of Agricultural Economics.

**Live Poultry.**

Fowl, colored, 11@13; Leghorns, 7@9; roosters, 6@7. Plymouth Rock chickens (all sizes), 17@20; Plymouth Rock spring broilers, 18@20; reds and mixed colors, 14@16. Turkeys, young toms, 14 lbs. and over, 17@18; young hens, 10 lbs. and over, 20; capons, 19@23.

**Dressed Poultry.**

Turkeys, toms, 20@23; hens, 20@23; roosters, 9@10; Long Island ducks, 16; capons, 20@25; keats, per pair, young, 1.00@1.50; squabs, 11-12 pounds to dozen, per pound, 40@50; rabbits, domestic, per pound, 24@26.

**Butter.**

One-pound prints (92 score), 23; tub, 22; 1-pound prints (90 score), 22; tub, 21; 1-pound prints (88 score), 21; tub, 20.

**Eggs.**

Market firm with quotations 1 cent higher. Receipts continue light. Current receipts, 21@22; hennery whites, 23@24. Government graded and dated white eggs: U. S. extras, large, 25@27; U. S. extras, mediums, 23@26; U. S. standards, 24@26.

**Live Stock.**

Hogs, light, 3.40@3.80; medium, 3.70@3.90; heavy, 3.25@3.70; pigs., 2.00@3.15; roughs, 1.00@2.00; calves, 3.00@7.00; lambs, 3.00@7.00.

**Meats.**

Beef, 10@11; veal, 11@12; lamb, 16; pork loins, 12@13; fresh hams, 13@14; smoked hams, 14@15; strip bacon, 15@16; lard, 7@7½; compounds, 7@7½.

**Fruits.**

APPLES—Bushels: Virginia, Staymans, U. S. No. 1, 2¼ inches minimum, 1.15@1.25; 2½ inches minimum, 1.40@1.60; 2¾ inches minimum, 1.60@1.75; 3 inches minimum, 1.90@2.00; U. S. Utility, 2¼ inches minimum, 90@1.00; 2½ inches minimum, 1.15@1.25; 2¾ inches minimum, 1.35@1.40; Delicious, U. S. No. 1, 2¼ inches minimum, 1.25@1.35; 2½ inches minimum, 1.50@1.65; 2¾ inches minimum, 1.75@1.85; U. S. Utility, 2¼ inches minimum, 1.00@1.15; 2½ inches minimum, 1.25@1.35; 2¾ inches minimum, 1.35@1.50; Yorks, U. S. No. 1, 2¼ inches minimum, 90@1.00; 2½ inches minimum, 1.25@1.35; 2¾ inches minimum, 1.35@1.50; U. S. Utility, 2¼ inches minimum, mostly around 75; 2½ inches minimum, 1.00@1.10; 2¾ inches minimum, 1.15@1.25; Black Twigs, U. S. No. 1, 2¼ inches minimum, 1.00@1.15; 2½ inches minimum, 1.25@1.35; 2¾ inches minimum, mostly around 1.50; U. S. Utility, 2¼ inches minimum, 85@90; 2½ inches minimum, 1.00@1.15; 2¾ inches minimum, 1.25@1.35; common storage stock, various varieties, 2½ inches minimum, showing slight decay, 75@1.00.

STRAWBERRIES—Florida, best, 13@14; few early sales 15; fair condition, 10@12½ pint, 28@30 quart.

ORANGES—Florida, bushel baskets, graded, 1.25@1.75; ungraded, 1.00.

GRAPEFRUIT—Florida, bushel hampers, 1.25@1.50, according to grade and size. Texas, freight receipts, boxes, pink meats, 3.25@3.75, according to size.

PLUMS—Chile, boxes, 2.00@2.25.

**Vegetables.**

BROCCOLI — California, half lettuce crates, bunched, 2.50@2.75.

CABBAGE—New stock, Florida, 1½ bushel hampers, pointed type, truck receipts, packed locally, 1.00; freight receipts, best, 1.25; poorer, 1.00; old stock, New York, 80-lb sacks, Danish type, 2.25.

CARROTS — California, half lettuce crates, bunched, 1.40@1.60.

CAULIFLOWER—California, pony crates, 1.30@1.60.

CELERY — Florida, 10-inch crates, washed, 3-5 dozen, 2.00@2.25; California, ½ crates, washed, 3-5 dozen, 2.25@2.50.

LETTUCE—Western stock, Arizona and California, crates, Iceberg type, 4-5 dozen, 3.00@3.25; Southern stock, Florida, 1½ bushel hampers, Big Boston—type, poor condition, 1.00, (Correction Friday's price should read best, 1.50, instead of best, 2.50). Escarole, 1.25; Romaine, fair condition, 1.25.

SWEET POTATOES—North Carolina, bushel baskets, Porto Ricans, 65@75.

TOMATOES—Florida, lug boxes, ripes and turning wrapped, 6x6 and larger, 2.50@2.75, fair condition, 1.75@2.25.

GREEN BEANS—Florida, bushel hampers, green, flat type, 1.50@1.75, mostly 1.50.

LIMA BEANS—Florida, bushel hampers, 3.25@3.50.

BRUSSELS SPROUTS—California, 25-lb. containers, 2.00.

PEPPERS—Florida, 1½ bushel crates, green, fancy, 2.00@2.50; choice, 1.75; bushel hampers, small size, 75@1.00.

SQUASH — Florida, bushel hampers, white wrapped, 2.25@2.50, fair condition, 2.00.

KALE—Virginia, bushel baskets, 40@50.

TURNIP GREENS—Virginia, bushel baskets, mostly around 60.

RHUBARB — Michigan, cartons, extra fancy, 65; fancy, 55; choice, 25.

AVOCADOS—Florida, boxes, 1.00@1.25.

PEAS—Mexico, 45-lb crates, 5.50@5.75; Florida, bushel hampers, fine quality and condition, 2.75@3.00, poorer, lower.

POTATOES—Maine, 100-lb. sacks, Green Mountains, U. S. No. 1, 2.25; New York, 100-lb. sacks, Round Whites, U. S. No. 1, 1.85@2.00; Long Island, 100-lb. sacks, Green Mountains, U. S. No. 1, 2.40@2.50; Idaho, 100-lb sacks, Russet Burbanks, U. S. No. 1, 2.35@2.50.

SPINACH—Bushel baskets, Texas, 85@1.10; Virginia, mostly around 60.

# Trade's Movements Slower; Confidence in Upturn Spreads

## Developments Regarded Sufficient for Providing Background to Support Continued Advances; First Quarter Expected to Have Fewer Business Interruptions.

By Dun & Bradstreet, Inc.

New York, Jan. 20.—General trade movements were slower this week, but developments were sufficiently numerous to furnish a background for a continuance of the forward movement..

While the year has not advanced sufficiently to reveal the breadth of the recovery now under way, the first quarter, at least, seems destined to be characterized by fewer interruptions than marked the checkered course of that period in 1933.

The unseasonally high level at which retail distribution is being maintained, the broadening of wholesale buying to nearly double last year's total in some divisions, and the rapid rate at which industrial operations are being resumed form some of the more reassuring phases of the major trends. The greater buoyance of financial and commodity markets gives promise of a constant stimulation of internal and international trade, particularly in view of the program of monetary rehabilitation, which is viewed as a forerunner of the inauguration of a new era of easier money.

**Spread of Confidence.**

What transcends in importance the few seasonal declines in several directions and decreases in isolated instances is the continued uptrend, and the spread of confidence in the future which is gaining from week to week, in contrast to the almost complete lack of reassurance in potential constructive occurrences last January.

Due to the steadiness in the markets of nearly all supplies, there have been few inventory losses in taking off year-end statements, and the generous volume of spring commitments and more assured price stability are factors which are strengthening the prospects for a continuance of improved business.

With the distributors of merchandise, the strongest base on which they are placing their augmented plans for the future is the fact that the NRA will continue to offer the support which has contributed to their unexpected progress during the last six months. Any retreat from the present policy is considered beyond the realm of possibility, as the continued bolstering of purchasing power will offer the strongest single stimulus to the complete restoration of courage and faith in the program of reconstruction.

**Gains Less Conspicuous.**

With few exceptions, the gains over the positions of a week earlier were less conspicuous in the leading indices, although most of these were higher than a year ago. Steel production advanced sufficiently to carry the rate up 3.5 points to the highest level reached since October, but the gain in carloadings was narrower than in the previous week, but still above last year's figure.

Electric output widened to a gain of 10.1 per cent over the comparative record a year ago, making the thirty-seventh week of consecutive increases; while this is the broadest gain that has appeared since September 30, the total was below last week's. Production of bituminous coal was maintained at its previous level, and the same was true of crude oil output. Lumber orders increased somewhat, and mill output expanded moderately.

As the increase in the steel production rate and the rise in the price index were not sufficient to counteract the less than seasonal gain in carloadings and electric power production and a slight falling-off in bank clearings, the Business Activity Barometer, compiled by Dun & Bradstreet, Inc., fell from 64.2 for the week preceding to 63.1, a decline of 1.1 points. The latest figure, however, represents a rise of 13 points from the position occupied on the corresponding date of 1933, and is 2.0 points higher than when the month opened.

# Mexico Places Restrictions on Foreign Work

Employment in Mexico is henceforth to be reserved for native workers to a large extent, according to a report to the Commerce Department from Assistant Commercial Attache R. G. Glover, Mexico City.

Foreigners, the report points out, have played a very important part in the development of Mexico's commerce and industry. This has resulted largely from the fact that foreign companies which operated a large share of the country's railroads, mines, oil and manufacturing industries have followed the practice of bringing in their own technical help. Furthermore, until recent years the facilities for training technical workers in Mexico have been limited.

That the Mexican government now feels that there no longer exists a real need for foreign technical experts is evidenced by a regulation issued last month by the Department of the Interior. This regulation provides that all concerns bringing technical experts into Mexico must sign an individual labor contract in each case, giving a definite time limit as to employment. The contract must stipulate that such technical worker be compelled to instruct one or more Mexicans in the work for which he has been employed. The understudy will be selected by the employer from a list furnished by the Secretariat of National Economy.

Under the new Mexican labor code business concerns are compelled to employ 90 per cent native help and in some categories the quota is even higher. This was the first step taken to replace a large number of foreign employes with native help.

Any business or industry in Mexico desiring to engage the services of a foreigner in any capacity must make application to the Department of the Interior and show justification for the need of such person. The only grounds on which such request will be granted are that there are no Mexicans sufficiently trained in the work for which the foreigner is being brought in to perform.

Foreigners can still enter Mexico and engage in business by investing the sum of 10,000 pesos in any legitimate undertaking, the report points out. All foreigners desiring to enter Mexico except as tourists must first secure from the Mexican government a temporary emigrant's permit and post a bond ranging from 250 to 500 pesos. Tourists entering the country are not permitted to transact business.

(Pesos equal 49.85 cents mint par.)

# Poultry Producers Select Densmore

Richmond, Va., Jan. 20 (AP).—The election of W. H. Densmore, of Roanoke, as vice president of the Northeastern Poultry Producers' Council, was announced here today.

The organization which embraces poultrymen in 13 States met recently to plan a marketing campaign and a drive to prevent certain abuses which they claimed have prevailed on their largest market, New York.

Virginia poultrymen said that these purported widespread violations of fair practice have resulted in a considerable handicap to Old Dominion poultrymen. M. C. Kilpatrick, of Midlothian, represented Virginia and the South as a vice president of the council last year.

**1,187 Families on Rolls.**

Elgin, Ill., Jan. 20 (AP).—Only 1,183 families were on the relief rolls this January compared with 1,800 a year ago, Mrs. Louise Logan, secretary of the Family Welfare Association of Elgin, reported.

# Czech Oversea Trade Routes Are Changing

Czechoslovak exporters and importers are coming to look at the Polish port of Gdynia and the Italian port of Trieste as more advantageous for foreign trade than the German ports of Bremen, Hamburg and Stettin, according to a report from Vice Consul W. N. Walmsley, jr., Prague, made public by the Commerce Department.

Hamburg has been the leading port for the country, inasmuch as Prague is situated on the Moldau River, an important tributary of the Elbe, and that the German and Czechoslovak railways naturally followed the same fluvial route.

Bremen, second in importance, has been the principal cotton port for the Bohemian textile mills. The tendency is now to utilize the new port of Gdynia to a greater extent, which is shown by the fact that Czechoslovak trade through Gdynia for 1933 has doubled that of 1932.

By present arrangements between the State railways of Poland and Czechoslovakia, freight rates on ear loads between Gdynia and Czechoslovakia enjoy reductions of from 50 to 70 per cent from the normal rates on the Polish section, and of from 15 to 30 per cent on the Czechoslovak section of the run. The freight rates to and from all points in Czechoslovakia are by these negotiations 20 per cent lower over Gdynia than Hamburg, Bremen, or Stettin.

Trieste was usually supposed to serve southern Bohemia, and Hamburg northern Bohemia, therefore Gdynia is competing with both the German and Italian ports. The line from Trieste traverses two frontiers compared with the single frontier of the Polish and German routes, but Italian interests are negotiating to obtain reductions on transit traffic through Austria.

The protection of Ccechoslovak foreign-exchange holdings plays no small part in the change of trade routes, the report points out. The origin of imports, therefore, becomes quite important and it is the policy of the government to prevent the flow of money to countries where such holdings are frozen. The results have been advantageous to Gdynia. Sea carriers are now able to issue direct bills of lading to Czechoslovak destinations.

The Polish railways give to shippers in both directions assurance, amounting almost to a guarantee, of rail transit time. The recent completion of a line shortens the rail distance between Gdynia and the Bohemian-Silesian border station of Petrovice by 140 kilomters, and the Polish railway administration now assures a 27-hour service between Gdynia and Petrovice.

# Nearby Banks Of Virginia List 1934 Officers

## J. E. Reherd, 88, Chosen President at Harrisonburg for 28th Time.

James E. Reherd, aged 88, Confederate veteran, farmer and probably the oldest active banker in Virginia, has been elected president of the National Bank of Harrisonburg, Va., for the twenty-eighth time. He has headed the city's youngest national bank since its organization nearly three decades ago.

J. Robert Switzer, Rockingham County clerk, was named president of the First National Bank, the Shenandoah Valley's oldest national bank. He was elected last October to succeed W. L. Dechert, who resigned because of ill health.

Three veteran directors of the First National—Dr. C. H. Rolston, elected in 1902, and T. P. Yager and John H. Hoover, named in 1908, retired and their places were not filled.

Laird L. Conrad, attorney and financier, is the third new president named by Harrisonburg financial institutions in the past six months.

He is the new president of the Harrisonburg Loan & Thrift Corporation, being elected at the annual meeting recently to succeed W. L. Dechert, who resigned because of his health. He was succeeded as vice president by J. W. Williamson, druggist. I. Hubert Early was reelected secretary and Emmanuel Blosser, treasurer.

J. Robert Switzer was the first of the new bank presidents named. He was elected head of the First National Bank to succeed W. L. Dechert, who resigned because of his health. C. Grattan Price was elected president of the Rockingham National Bank recently to succeed C. G. Harnsberger, who retired after serving since 1914.

A stockholders' meeting of the Warren-Page-Clarke National Farm Loan Association held at Front Royal, Va., reelected the following officers: George L. Wilkison, president; John B. Earle, vice president; Eleanor C. Haley, secretary-treasurer. George L. Wilkison, Wade Hunt and George L. Wallihan compose the loan committee, with J. H. Lauck and John B. Earle, alternatives.

The Page Valley National Bank, Luray, Va., has elected the following officers for a term of one year: C. S. Landram, president; W. P. Hershberger, vice president; E. C. Berrey, cashier; C. G. Mason, and T. R. Beahm, assistant cashiers; G. W. Sedwick and Miss Elizabeth Harnsberger, bookkeepers. The bank has elected the following directors: W. V. Ford, M. E. Roudabush, Dr. J. L. Spitler, H. R. McKay, A. A. Grove, J. G. Grove, C. S. Landram, E. C. Berrey and C. G. Mason.

The First National Bank of Luray, Va., has elected the following officers: E. N. Hershberger, treasurer of Page County, president; W. L. Rhodes, vice president, with Dr. E. G. Brumback, J. L. Buracker, Dr. Loring Hammer, W. H. Huffman, B. W. Mauck, C. M. Spitler and S. L. Walton, directors. W. E. Frank has been elected cashier; E. M. Spitler and Robert W. Huffman, assistant cashiers, and H. M. Strickler, clerk.

The Farmers & Merchants National Bank of Stanley, Va., has elected the following officers: S. H. Midesitt, president; C. C. Louderback, member of the Legislature, cashier; A. P. Finter, assistant cashier, and Randolph Koontz, bookkeeper. The following is the board of directors: S. H. Modesitt, G. C. Koontz, D. S. Kiblinger, C. D. Price, F. V. Louderback, C. N. Graves, A. P. Kite, W. M. Long and C. C. Louderback.

The First National Bank, of Shenandoah, Va., has elected the following officers: G. J. Strickler, president; C. L. Stevens, vice president; W. T. Koontz, cashier; Miss Flora Sullivan, assistant cashier; Miss Lorrain Keim, bookkeeper, with the following board of directors: Dr. B. C. Shuler, O. M. Strickler, W. J. Sullivan, H. E. Roudabush, J. S. Lauck, B. T. Milton, W. E. Bumgardner, C. A. Shuler and J. L. Foltz.

G. C. Holcomb has been elected chairman of the board and vice president of the Colonial-American National Bank, of Roanoke, Va., to succeed W. W. Boxley, who had acted as chairman of the board for several months following the death of Robert H. Angell. Other officers named are W. W. Boxley, chairman, advisory board; M. W. Turner, chairman, executive committee; George N. Dickinson, president; L. R. Tucker, cashier; D. P. Hylton, trust officer, and D. D. Alley, W. D. Hall, J. S. Moomaw and Homer S. Peck, assistant cashiers.

L. B. Davis has been elected chairman of the board of the Mountain Trust Bank, C. T. Dudley being elevated to succeed Mr. Davis in his former position as chairman of the finance committee. Other newly elected officers are R. B. Gunn, president; R. E. Paine, vice president; and secretary treasurer; Holman Willis, vice president and general counsel; R. B. Adams, trust officer; N. H. Key, assistant secretary treasurer, and E. D. Fulwider, assistant secretary treasurer. C. T. Dudley, L. B. Davis, Walter P. Davis, Dr. E. B. Stone, Holman Willis, R. B. Gunn and Dr. E. C. Watson compose the new executive committee.

Joseph W. Coxe was elected president of the Savings & Loan Corporation, succeeding Charles D. Fox, sr. C. C. Neims was elected vice president succeeding George N. Dickins, resigned. Charles D. Fox, jr., was elected vice president and general counsel, and N. B. Jonas, secretary-treasurer.

Rammie L. Arnold, president of the Edison Pen Co.; George D. Harlow, president of the Harlow Hardy Co., and Morris R. Lyons, superintendent of the Roper Lumber Co., have been added to the directorate of the City Savings & Loan Corporation of Petersburg, Va. Other officers named are: Harry L. Snead, president; W. W. Presson, vice president; L. A. Rosenstock, vice president; Allen G. McCabe, cashier, and I. B. Davenport, assistant cashier.

Members of the board in addition to the three new directors named above are: Harry L. Snead, W. W. Presson, L. A. Rosenstock, I. B. Davenport, B. F. Keeler, Dr. H. R. Boyd, Dr. C. S. Dodd, Ival Parham and Robert R. M. Rainey.

T. Howard Duckett was elected a member of the board of directors of the Takoma Park Bank at the recent annual meeting of stockholders. All other directors were reelected. They are J. Donald Clagett, H. H. Cobban, Edgar V. Crittenden, David Feldman, William K. Hill, E. Brooke Lee, Doran S. Platt, H. Edson Rogers, John L. Shaw, Lacy Shaw and Henry F. Taft. The directors will meet Wednesday for reorganization.

Present officers of the Takoma Park Bank are Henry F. Taft, president; David Feldman and E. Brooke Lee, vice presidents; R. Weir Waters, cashier, and O. E. Dietz, assistant cashier.

Banks of Kent County, Md., have chosen directors for the year at their annual meetings. Following are the results of elections:

**Kent County Savings Bank.**

Frederick G. Usilton, Charles S. Smith, Charles N. Satterfield, William A. Hyland, Howard Turner, J. D. Bacchus, L. Bates Russell and Herbert Perkins.

**Chestertown Bank of Maryland.**

E. A. Scott, William B. Usilton, Stephen R. Collins, George E. Hicks, John C. Wilson, W. C. Francis, Charles L. Dodd, Charles H. Brice, James G. Metcalfe, S. Scott Beck, A. A. Harris, Harry G. Simpers and B. Raymond Sutton.

**Peoples Bank of Chestertown.**

H. Bense Simmons, Charles F. Wheatley, R. Hynson Rogers, John C. Davis, William T. Brown, William G. Smyth, John R. Dowling, jr., J. Robert Lewis, Howard F. Owens, A. Parks Rasin, Robert R. Hill and L. Bates Russell.

**Millington Bank of Maryland.**

Merritt Brice, Leonard Wilson, J. B. Stevens, John H. Ahern, S. J. Johnson, Harrison W. Vickers, Fred W. Stevens, Paul Comegys and C. M. Melvin.

**First National Bank.**

Thomas D. Bowers, P. Medford Brooks, R. H. Collins, jr., W. Bradford Copper, S. J. Johnson, G. Ellsworth Leary, W. U. Lusby, H. Stockton Startt, R. W. Stavely and Andrew W. Wilson.

**Kent-Queen Anne's Land Bank.**

William G. Smyth, Daniel W. Ingersoll, H. Stockton Startt, Charles Meredith and Harry L. Baker.

# U. S.-Canadian Wheat Exports Drop in Week

New York, Jan. 20.—Exports of wheat (including flour as wheat) from United States and Canadian ports, as reported to Dun & Bradstreet, Inc., for the week ended January 13, 1934, totaled 4,042,082 bushels, as compared with 4,061,746 bushels in the previous week and 5,931,552 bushels in the corresponding week of last year. For the season, July 1 to date, wheat exports aggregated 114,953,837 bushels, as against 178,068,164 bushels for the same period a year ago.

# Review of Transactions on Washington Stock Exchange

Total sales since January 1, up to and including Friday, January 19, giving opening, high, low and closing figures. Compiled by W. B. Hibbs & Co.

| Sales. | | Open. | High. | Low. | Last. |
|---|---|---|---|---|---|
| | **BONDS** | | | | |
| | **PUBLIC UTILITIES.** | | | | |
| $3,000 | Ana & Pot Riv R R 1st 5s, 1949 | 49 | 50½ | 49 | 50½ |
| 1,000 | Ana & Pot Riv R R guar 5s, 1949 | 94½ | 94½ | 94½ | 94½ |
| 2,500 | Capital Traction 1st 5s, 1947 | 62 | 62 | 62 | 62 |
| 2,000 | Potomac Elec Pow cons 5s, 1936 | 102½ | 104 | 102½ | 104 |
| 1,000 | Pot El Pow gen & ref 6s, 1953 | 107 | 107 | 107 | 107 |
| 2,400 | Wash Gas Light 6s, 1936, Ser B | 101 | 103 | 101 | 101⅛ |
| 16,000 | Wash Gas Light 1st 5s, 1960 | 103¾ | 104⅛ | 103¾ | 103⅞ |
| 3,000 | Wash Gas Light ref 5s, 1958 | 80 | 83 | 80 | 83 |
| 11,500 | Wash Ry & El cons 4s, 1951 | 83 | 84 | 83 | 83 |

| Sales. | | Open. | High. | Low. | Last. |
|---|---|---|---|---|---|
| | **STOCKS.** | | | | |
| | **PUBLIC UTILITIES.** | | | | |
| 192 | Capital Traction | 14½ | 15 | 14½ | 14¾ |
| 23 | Potomac Electric Power pfd 6s | 109 | 110 | 109 | 110 |
| 133 | Potomac Electric Power pfd 5½s | 105½ | 107⅛ | 105½ | 107 |
| 4 | Washington Gas Light com | 45½ | 48¼ | 45½ | 48 |
| 49 | Washington Ry & Electric pfd | 83½ | 84½ | 83½ | 84½ |
| | **MISCELLANEOUS.** | | | | |
| 16 | Lanston Monotype | 45 | 46 | 45 | 45 |
| 200 | Mergenthaler | 25 | 25 | 25 | 25 |

# Present Field Believed Best Airport Site

### Nearness to Central Area Remains Chief Factor in Federal Plan.

The Federal Government probably will select the present Washington-Hoover Airport site for development into a model landing field.

This was reported to be the consensus of obesrvers who last week attended the lengthy hearings on the McSwain bill before the House Military Affairs Committee.

The bill seeks to establish an airport on the Washington Airport site. It further provides that the President appoint a commission with representatives from the District, Maryland and Virginia, to acquire a site. It involves the closing of Military road and expansion of the present site to include 55 acres of Arlington Experimental Farm operated by the Bureau of Plant Industries of the Department of Agriculture.

**Other Sites Championed.**

But since opening of hearings, three other "desirable and advantageous" sites for an airport have been championed by citizens and civic bodies.

A delegation from Arlington County pressed Gravelly Point, now being dredged from the Potomac; former Representative Johnson, of South Dakota, extolled military features of a site at Chillum, Md., while other persons proposed a site located at the end of Pennsylvania avenue southeast, adjoining Cedar Hill Cemetery.

A host of witnesses appeared before the committee each day, deluging it with facts, figures, maps, testimony from hearings of the past five years, together with expert opinions submitted by the Army Air Corps, the aeronautics branch of the Department of Commerce, Washington's three major air lines, the chief of the Bureau of Plant Industries of the Department of Agriculture, the vice president of the National Airport Corporation, owners of the present airport, and representatives of other organizations.

**Expense to City Raised.**

Early in the hearings, the House committee was convinced that the District was unable, with its present program of municipal improvement calling for $20,000,000, to assume half of the expense of improving the airport as the McSwain bill provides.

Then air-line representatives testified that Washington Airport could best be run by the Government. Eugene L. Vidal, director of the aeronautics branch of the Department of Commerce, corroborated this opinion. He added spice to his remarks by reminding the committee that foreign visitors are not impressed by Washington's airport. Its most commendable asset, however, indispensable to commercial airports, lies in its nearness by cab and surface lines to leading hotels and Government buildings, Vidal pointed out.

When hearings on the bill reached a recess on Friday, the following propositions lay ready for consideration by the committee:

1. Washington - Hoover Airport, badly in need of improvement and enlargement at a total estimated cost of $5,000,000.
2. Gravelly Point, which would require five years to develop at an estimated cost of $2,300,000.
3. The Chillum, Md., site offering 1,400 acres at $1,350 per acre, a matter of $1,890,000, on which improvements could be made in 30 days by 1,000 men, according to estimate.
4. Cedar Hill site, on which no figure was mentioned.

**Location Chief Factor.**

Laying aside individual advantages of all sites concerned, the most important factor for Washington is the matter of location.

Actual tests made last week by newspapermen established the time and distance factors of three of the proposed sites.

It takes seven minutes by cab to reach Washington-Hoover Airport even during rush hours. A trip out to the Chillum site showed that during rush hours it takes 24 minutes, while it takes about 18 minutes to reach the Cedar Hill site. All trips were made from the same starting point in the center of Washington's business district.

## Americans Will Get Pardons From Spain

Madrid, Jan. 20 (AP).—An official announcement of their sentences for attacking a Mallorca civil guard and a simultaneous government pardon early next week were in prospect tonight for four Americans.

American Ambassador Claude G. Bowers said he was informed the government was trying to shear through the red tape necessary for a pardon, but probably would have it ready Monday, when the supreme court's verdict is expected.

## Crowds Again Demand That Chautemps Quit

Paris, Jan. 20 (AP).—Crowds demanding that Premier Chautemps' government resign milled near The Opera tonight. Leaders were arrested and the crowds dispersed.

The demonstration was a repetition of one last night when scores of persons, mostly Royalists, protested against the government's action in the Bayonne pawnshop scandal.

**Movie Fans Rented Slippers.**

Medford, Oreg. (U.P.).—When a local theater offered double feature attractions, it made a small side profit by renting sofa pillows and house slippers to its patrons and selling sandwiches during the show.

**CWA Fights Ticks.**

New Orleans (U.P.).—Nearly 2,500 Civil Works Administration workers are constructing dipping vats in the 30 remaining tick-infested parishes in Louisiana in an effort to make the entire State free of tick-infested cattle in 1934.

# Radio Waves and Ripples

No one is taking Representative Huddleston, of Alabama, and his bill to make radio broadcasting a public utility very seriously. Certainly not the broadcasters. Probably not even Mr. Huddleston.

As a public utility, radio would be subject to regulations which fall into two general classifications, and the effect of which is to insure the consumer equitable and just rates and service on an equal basis with other users. In the case of a railroad this means that any one can buy a ticket at a rate neither higher nor lower than than that paid by anyone else.

No one pays anything directly for receiving radio programs, so the broadcasters are unable to understand how an act of Congress can make their industry a public utility from the rate-regulating standpoint. More difficult still for them to understand, is how they can be expected to accept all program offerings without discrimination.

The broadcasters are inclined to believe Mr. Huddleston's bill won't get very much attention in the face of the proposed communications legislation. In fact, they wouldn't be surprised if the member from Alabama was merely trying to keep some of his people back home satisfied.

* * * *

**Whitecaps.**

WRC—Basil Kibalchich's arrangement, "The Bells Were Ringing," Russian Symphonic Choir, 1 p. m.; Jack Benny and Mary Livingston, 10 p. m.; Minneapolis Symphony Orchestra, 11:30 p. m.

WMAL—Lucrezia Bori and symphony orchestra, 6 p. m.; Barytone Reinald Werrenrath and Ted Weems' orchestra, 7 p. m.; Will Rogers, 9 p. m.

WJSV—New York Philharmonic-Symphony, Arturo Toscanini conducting, 3 p. m.; Soviet Ambassador Alexander Troyanovsky, 10:30 p. m.

* * * *

Babe Ruth will remain on the air until February 5 at least. It will take the District Supreme Court that long to determine whether or not the 3,950 premiums the Babe was to have distributed in 13 weeks of broadcasting constitute a violation of the oil code.

No one objects to WRC or any other station putting the Babe on the air with electrical transcriptions or any other way. What the code authority doesn't like is the probability that Standard will sell quite a lot of gasoline and oil to fathers of sons who have been made recipients of autographed baseballs, mitts and trips to the Babe's spring training camp. That's the sort of competiton the code was supposed to have done away with for the protection of smaller companies.

N. B. C. will continue broadcasting the Babe until Standard calls the deal off.

* * * *

Lucrezia Bori, who did as much as anyone else to stir rich men into giving the Metropolitan Opera Company new life last year, is the soloist on National's 6 p. m. concert today.

The program which Nikolai Sokoloff will conduct follows:

Euranthe Overture (Weber).

Lucrezia Bori, soloist with orchestra, "Je dis qu Rien ne M'Epouvante," from "Carmen" (Bizet).

### They'll Be Heard Today

*Inside the studio, while Anne Seymour and Don Ameche put "Grand Hotel" on the air from Chicago. WMAL will carry their show at 5:30 p. m. today.*

"L'Apres Midi d'Un Faune," symphonic poem (Debussy).

"Gavotte," from "Manon" (Massenet); "Lullaby" (Scott); "Musetta's Waltz," from "La Boheme" (Puccini)—Lucrezia Bori, soloist with piano.

Introductions and march from "Le Coq d'Or" (Rimsky-Korsakoff).

The American Dental Association is attempting to discourage radio advertising by individual dentists, by calling it names such as "selfish," "unprofessional" and "commercial."

Stronger measures will be necessary to keep the profession away from the microphone as long as the broadcasters can produce statistics showing the radio has kept many a dentist out of the bankruptcy courts in the last few years.

Al Jolson is scheduled to rejoin Paul Whiteman and Deems Taylor for Thursday night broadcasting on NBC, beginning Mebruary 8. Jolson left the air last October to go to Hollywood for movie making. His return to broadcasting, expected by the first of the year, was delayed to allow Jolson to come East by boat through the Panama Canal.

A little-known overture by Cherubini to the opera "Faniska," will be played on the air for the first time today by the New York Philharmonic-Symphony Orchestra. Arturo Toscanini will conduct the orchestra in a program that also will include the Schumann-Mahler Symphony No. 2 in C major.

Unitarian and Christian Science are Columbia's churches of the air today, with the Rev. Minot Simmons, of All Souls' Church, New York, in charge of the morning broadcast, was Judge Samuel W. Greene, a member of the Christian Science Board of Lectureship and formerly First Reader of the Boston Mother Church, conducting the afternoon period * * Reinald Warrenrath will be back broadcasting with Ted Weems' orchestra at 7 p. m. * * * Soviet Ambassador Alexander Troyanovsky is the C. B. S. Conclave of Nations broadcaster tonight * * * Galsworthy's "Justice" is N. B. C.'s radiodrama tomorrow at 3 p. m.

## Mount Airy C. of C. Nominates Directors

Mount Airy, Md., Jan. 20 (Spl.) Directors for the ensuing term were nominated at the annual meeting and banquet of the Mount Airy Chamber of Commerce.

They are Robert E. Burdette, Herman S. Beck, Harry L. Bushey, Charles A. Ogle, Charles C. Riddlemoser, Melvin E. Watkins, A. Dewey Zimmerman, Grantville E. Roop and L. Pearce Bowlus. The directors will meet at an early date to effect an organization.

## Rebel Regime Moves Chinese Headquarters

Amoy, Fukien Province, China, Jan. 20 (AP).—Circulars appeared here today saying that rebel leaders of an anti-Nationalist government had moved the seat of the administration from Foochow, the capital of Fukien Province, to Changchow "for reasons of expediency."

Amoy merchants appealed to the Nationalist regime in Nanking to refrain from further hostilities in this area. Five shiploads of Nationalist troops arrived here today.

## The Post Radio Time Table

**Sunday, January 21 — Today in Washington — Eastern Standard Time**

| | 316 M.—WRC—950 KC. | 476 M.—WMAL—630 KC. | 206 M.—WJSV—1,460 KC. | 229 M.—WOL—1310 KC. |
|---|---|---|---|---|
| 8:00 | Melody Hour | Tone Pictures | Elder Michaux | |
| 8:15 | " " | " " | " " | |
| 8:30 | " " | Lew White | " " | |
| 8:45 | " " | " " | " " | |
| 9:00 | The Balladeers | Children's Hour | Junior Bugle | |
| 9:15 | " " | " " | " " | |
| 9:30 | Cloister Bells | " " | " " | |
| 9:45 | Alden Edkins | " " | " " | |
| 10:00 | Radio Pulpit | Southland Sketches | Church of Air | |
| 10:15 | " " | " " | " " | |
| 10:30 | Marimba Typica | Samovar Serenade | Melody Parade | |
| 10:45 | " " | " " | The Playboys | |
| 11:00 | Hall and Gruen | Morning Musicale | Arnold and Buckley | |
| 11:15 | Major Bowes | " " | " " " | |
| 11:30 | " " | Poet Prince | Salt Lake Choir | |
| 11:45 | " " | Don Hall Trio | " " " | |
| 12:00 | " " | " " " | " " " | Midday Melodies |
| 12:15 | Bob Emery | Baby Rose Marie | " " " | " " |
| 12:30 | U. of C. Roundtable | Radio City Concert | Bob Longstreet | " " |
| 12:45 | " " | " " " | Dr. Paul Dengler | " " |
| 1:00 | Russian Choir | " " " | Church of Air | H. B. Chamberlain |
| 1:15 | " " | " " " | " " | Howard Severe |
| 1:30 | Singing Strings | Youth Conference | Lazy Dan | Dixie Reveries |
| 1:45 | " " | " " | " " | Church of the Air |
| 2:00 | Gene Arnold | Bar X Days | Helen Morgan | Watchtower |
| 2:15 | " " | " " | " " | " |
| 2:30 | Elizabeth Lennox | Grenadier Guards | Abe Lyman | Juvenile Parade |
| 2:45 | Gems of Melody | " " | " " | " " |
| 3:00 | Wayne King's Orch. | International Tidbits | New York Philharmonic | " " |
| 3:15 | " " " | Irene Rich | " " " | " " |
| 3:30 | Triolians | Yeast Foamers | " " " | Viennese Nights |
| 3:45 | " | " " | " " " | Casa Loma Orch |
| 4:00 | Beautiful Lady | Albert Payson Terhune | " " " | Father Coughlin |
| 4:15 | Institute | Organ Recital | " " " | " " |
| 4:30 | Sentinels Concert | Princess Pat | " " " | " " |
| 4:45 | " " | " " | " " " | " " |
| 5:00 | Dream Drama | National Vespers | Roses and Drums | Catholic Hour |
| 5:15 | Romances of Science | " " | " " " | " " |
| 5:30 | Talkie Picture Time | Grand Hotel | Crumit and Sanderson | " " |
| 5:45 | " " " | " " | " " " | " " |
| 6:00 | Catholic Hour | Lucrezia Bori | Songs Mother Sang | Sign off |
| 6:15 | " " | " " | " " " | |
| 6:30 | Our American Schools | " " | Ed McConnell | |
| 6:45 | " " " | " " | Strickland Gillilan | |
| 7:00 | Story Hour | Silk Show | Ethel Waters | |
| 7:15 | " " | " " | " " | |
| 7:30 | " " | Bakers' Broadcast | H. V. Kaltenborn | |
| 7:45 | Fitch Program | " " | Rin Tin Tin | |
| 8:00 | Eddie Cantor | L'Heure Exquise | Evening in Paris | |
| 8:15 | " " | " " | " " | |
| 8:30 | " " | Jules Lande | Dramatic Guild | |
| 8:45 | " " | " " | " " | |
| 9:00 | Merry-Go-Round | Will Rogers | Seven-Star Revue | |
| 9:15 | " | " " | " " " | |
| 9:30 | Music Album | Walter Winchell | " " " | |
| 9:45 | " " | Nat Shilkret | " " " | |
| 10:00 | Jack Benny | The Postillon | "Dramas of Childhood" | |
| 10:15 | " " | Dixie Harmonies | " " | |
| 10:30 | Hall of Fame | Carlos Gardel | Alexander Troyanovsky | |
| 10:45 | " " " | " " | " " | |
| 11:00 | John B. Kennedy | Major, Sharp and Minor | Little Jack Little | |
| 11:15 | John Fogarty | Ennio Bolognini | " " " | |
| 11:30 | Minneapolis Symphony | Jerry Freeman | Henry Busse | |
| 11:45 | " " | " " | " " | |
| Mid. | " " | Sign off | Don Redman | |
| 12:15 | " " | | " " | |
| 12:30 | Sign off | | Vincent Lopez | |
| 12:45 | | | " " | |
| 1:00 | | | Sign off | |

# Host of Friends Plan Tribute To Dr. Simon

### More Than 2,500 Invited to Testimonial Dinner Here February 7.

Plans are rapidly progressing for a huge testimonial dinner to be tendered February 7 at the Mayflower Hotel to Dr. Abram Simon, in appreciation of 30 years of service to the people of the District.

Invitations have been sent to more than 2,500 men and women in all types of educational, cultural, social, welfare and religious service, irrespective of creed. A number of eminent personages have already indicated their intention of being present.

Sponsors of the dinner said last night that no particular title will be assigned the event, but declared it to be one of "jubilation and gratification on the part of Dr. Simon's great host of friends."

**Invitation Unnecessary.**

Dr. Simon has been ill for some time, and it was said the banquet also will mark "his restoration to full strength." The committee in charge is headed by Lawrence J. Hellet, who said last night he wished to emphasize that every friend of Dr. Simon is invited, and that the invitations are only formal notifications of the event.

Seating and reservations are in the hands of Sydney Selinger, 818 F street northwest.

**Acceptances Received.**

Among distinguished guests who have accepted invitations are:

The Rev. and Mrs. William Rosenau, of Baltimore; Bishop and Mrs. James E. Freeman, Bishop James Hugh Ryan, Mr. and Mrs. Eugene Meyer, Mr. and Mrs. Robert V. Fleming, Dr. and Mrs. William A. White, Mr. and Mrs. Joseph H. Himes, Henry P. Blair, Newbold Noyes, Dr. and Mrs. Hayden Johnson, Dr. and Mrs. Frank W. Ballou, Representative and Mrs. Sol Bloom, Commissioner and Mrs. Melvin C. Hazen, Dr. and Mrs. Joseph R. Sizoo, Mrs. Eleanor Patterson, Mr. and Mrs. Lowell Mellett, Justice and Mrs. Wendell Phillips Stafford, Mr. and Mrs. Elwood Street, Dr. and Mrs. Cloyd Heck Marvin, Rabbi and Mrs. Solomon H. Metz and Bishop William F. McDowell.

# Senate Faces Agency Test

### Ousting of Humphrey to Be Made Issue in Fight on Floor.

(Associated Press.)

Whether Congress is "relinquishing its powers" over Governmental agencies created by it will be threshed out on the floor of the Senate when it considers President Roosevelt's appointment of a successor to William E. Humphrey, dismissed Federal trade commissioner.

The Senate Interstate Commerce Committee has reported favorably the Presidential appointment of George C. Mathews, of Wisconsin, and the action was followed promptly by the decision of Republican Senators to debate the question from the Senate floor when the nomination comes up for confirmation.

Humphrey, a Seattle Republican, has challenged in the courts the right of Mr. Roosevelt to oust him from the commission.

Humphrey, appearing before the Senate committee yesterday, said that Congress would "surrender a great power" if it failed to challenge the President's action in removing him.

The favorable report on Mathews was accompanied by an understanding that it would not prejudice Humphrey's court appeal from Mr. Roosevelt's action.

"That might be so," said one member of his counsel, "but it is very doubtful."

## Leonardtown Firemen Elect Roland B. Duke

Leonardtown, Md., Jan. 20 (Spl.). The Leonardtown Volunteer Fire Department elected the following officers: Roland B. Duke, president; J. Louis Edwards, chief; Harry M. Jones, treasurer; William G. Fenwick, secretary; Barnard I. Smith, chief engineer.

Plans were approved for a new two-story brick firehouse to be built with CWA funds.

**School Precedent.**

Salisbury, Md., Jan. 20 (Spl.).—For the first time since 1918 a mid-year graduating class will receive diplomas from Wicomico High School. Heretofore groups of students completing their courses in January have waited until June to receive their diplomas with the remainder of the graduating class.


**The Washington Post**
CLASSIFIED ADVERTISING
LOCAL RATES
For Washington and Points Within 50 Miles of the District of Columbia
The following rates are for consecutive insertions:
1 time........15c per line
3 times........13c " "
7 times........10c " "
30 times........9c " "
Classified Display, 2c per line additional.
The one-time rate applies on skip ads or irregular insertions.
Rates for special classifications and yearly contracts furnished upon request.
The Washington Post reserves the right to edit, revise or reject any Classified Advertising.
Misclassification of ads not permitted.
Situation Wanted ads are cash with order.
The Washington Post will not be responsible for more than one incorrect insertion on any order.
Kill Orders or Corrections before insertion (excepting Death Notices) can not be made unless ordered before 6 p. m. any day.
The Washington Post strives at all times to prevent insertion of fraudulent or misleading advertisements.
Information concerning any ad that proves misleading or fraudulent will be appreciated.
Phone NATIONAL 4205
*Ask For An Ad-Writer*


## Woman, 91, Buried Soon After Death of Her Son

Grantsville, Md., Jan. 20 (Spl.).—Mrs. Mary S. Wagner, 91, was buried here today, just six days after the death of her only son, George Wagner. Services for her were conducted in the Lutheran Church by the Rev. S. D. Sigler, with burial in the church cemetery.

She came to this country from Germany in 1850, the voyage requiring three months on a sailing vessel. The son, who lived alone, was found dead in his farm home.


**LOST** 1

DOG—White collie; one brown spot under left eye. Finder call Clarendon 2139. $5 reward.

DOGS—3 female foxhounds, 2 white and black spotted, 1 black and tan. Liberal reward. J. B. Kimes, Shep. 1998.

MONEY, $55 in bills, between 725 15th st. nw. and 15th st. entrance to Treasury; reward. Call Nat. 0540 Br. 33.

PERSIAN CAT—Gray, male. Reward. 1126 16th st. nw. Di. 2647.

WALLET—Large brown leather, containing notes and papers of value to owner only. $10 reward. C. J. Herzog, 1102 11th st. se.

**FOUND** 2

IN DIAMOND CABS:
Gloves, brown, kid fleece lined, in Cab 1299.
Notebook, blue, in Cab 1287.
Call Lost and Found Dept. NOrth 2868.

**PERSONALS** 3

ADDRESSING envelopes, typing, copying, &c., at home; neat, accurate; reas. Dec. 3284-J.

BRASSIERES, corsets, made, cleaned, repaired, 20 yrs exp. De. 3593-W. 1314 R. I.

REFINED lady gives fine massages to refined only. For appt. Open Sun. and eves. We. 1120. 3025 O st. nw.

CHAMBERS CO.
One of the largest Undertakers in the World.

LADIES' slightly used coats and dresses of the better kind bought and sold for cash. Shopper, 635 F st. nw. 7th floor.

MASSAGES, vapor cabinet baths, sunlamp and infra-red ray; for colds and chronic pains; white nurse. Po. 4721.

SCORE PADS, tallies and prizes furnished for parties for advertising purposes. GE. 2047.

SINUS TROUBLE—Sufferers of sinus infection or "infectious catarrh" are requested to mail a card with name and address and receive information how to treat this disease by "self treatment." National Laboratories, P. O. Box 176, Benj. Franklin Station, Wash., D. C.

SWEDISH MASSAGE — Infra-red, ultraviolet rays, elec. cab.; baths by appt. Vivian Hopkins, 2701 Conn. ave.; Co. 4384

TRAINED NURSE—Will care for patients in private home; convalescents, $75; bed patients, $100 month, exclusive of medical expenses. 1346 Kenyon st. nw. CO. 3769-W.

NERVOUS PROSTRATION
Cases taken for treatment; board with family. No drugs. 10 E. Eager St., Balto. Dr. A. Ben. Jaeggin, Physio-Therapist.

CHAMBERS CO.
Complete Funeral as low as $75.

COMPLETE DINNER BOX
Delivered Hot. No Delivery Charge. $1
Choice of Chicken, Oysters, Steak, Pork or Lamb Chops, French Fried or Potato Salad, Hot Rolls, Pickles and ½ Apple Pie.
DIAMOND COFFEE SHOP
1719 14th St. NW. North 9663.

WHAT DO YOU NEED TO KNOW?
Are you in doubt? Are you in trouble? Is there something in your personal or business affairs that is perplexing? Why not investigate—NOW! We can help you in any problem of a delicate, complex or strictly confidential nature.
For the proper treatment of your problems we have a secret intelligence founded in Washington in 1885; our staff of experienced fact-finders is available for secret service at any point. With 49 years devoted to the solution of troublesome problems it is obvious that we are qualified to furnish accurate and authoritative reports, our field covering that of all legitimate investigations. International representation. Consultation by appointment. No obligation.
BRADFORD INVESTIGATION SERVICE.
Otis Building.
810 18th St. N.W. Washington, D. C.
Phone: NAtional 4610.
Nights and Holidays, ADams 1231.
When a business of any kind weathers the storms of a half a century little more need be said as to its safety, permanence and satisfactory performance.

CHAMBERS CO.
Ambulance Service, $4.00

DEAFNESS
Are you hard of hearing or deaf? Is your hearing slowly getting defective? Do you have to wear a hearing aid or is your deafness of such progressive character that a hearing aid will soon be necessary? Do you know that your hearing may be fully restored or relieved to such an extent that artificial aid will be unnecessary by a
NEW METHOD! NO DRUGS! NO SURGERY! NO PAIN!
For full information call or write
Dr. P. J. Clifford
1716 H St. NW. Met 5061
Hrs. 10-12 A. M. and 3-5 P. M. and eves. by appointment

**MOTOR TRAVEL** 6

ATLANTA, Miami, Los Angeles; special rates for one week; private cars daily. Logan Hotel Travel Bureau, North 6435.

CHEAPEST transportation by private cars; special rates south. MEt. 7411.

GO by Short Line de Luxe motor Busses North, South, West; low rates everywhere. Phone Mr. Hill, District 4224.

PRIVATE CARS—All points. Guar. trans. Special rates South. ME. 4090.

**AUTOMOBILES for SALE** 7

BUICK, 1929 COUPE—6 wheels and trunk rack, new paint; $225. Williams & Baker, Inc., 1507 14th st. nw.

CADILLAC "341" Sport Coupe; perfect condition; $295. Call Mr. Cooksey, DIst. 4310. 1216 20th nw.

CHEVROLET 1931; shiny black sedan with cream wire wheels and trim; good rubber; $250.
LUSTINE-NICHOLSON MOTOR CO.
Hyattsville, Md. Greenwood 2200.

CHEVROLET Bargains; all models. Ourisman Chevrolet. 625 H st. ne.; Lincoln 10200

CHEVROLET 1930 Roadster; good black finish; new rubber; clean upholstery; splendid motor; $145; liberal terms.
LUSTINE-NICHOLSON MOTOR CO.
Hyattsville, Md. Greenwood 2200.

CHEVROLET Town Sedan, 1933; like new, being used by company official; low mileage; special terms and trade. H. Rosenthal, Atlantic 4400.
MANDELL CHEVROLET
13th and Good Hope rd. se.

CHEVROLET engine heads welded, $3.50 up. Ford A engine heads welded, $2.50. V-8, $3. Frozen engines welded in car. Weldit, Inc., 516 First st. nw.

FORD 1930 Tudor; splendid condition throughout; motor A-1 shape. Priced $160; easy terms.
LUSTINE-NICHOLSON MOTOR CO.
Hyattsville, Md. Greenwood 2200.

FORD LATE 1933—De Luxe Coupe—New—driven only 900 miles by private owner. Phone Clev. 9053.

FORD late 1929 coupe—paint and motor perfect—5 new tires—driven 23,000 miles; bargain for cash. ADams 9835. 1326 Otis Pl. N.W.

FORD 1931 Tudor Sedan. Splendid condition; clean, safe and dependable; $235; easy terms. Northeast Motor Co., 920 Bladensburg rd. ne. Atl. 0200.

FRANKLINS Series 11; in excellent condition throughout; $75 and up.
CALLAN MOTORS, INC.,
*Franklin Distributor*
1529 M St. N.W.

GRAHAM, 1931 SEDAN—In excellent condition, both mechanically and in appearance. Reduced to $295. Williams & Baker, Inc., 1507 14th st. nw.

NASH, 1931—Standard 6 Sedan, $345. 1929 Standard 6 Cabriolet, $165. Williams & Baker, Inc., Nash Dealers, 1507 14th st. nw.

NASH, 1928—Advanced Six touring; tires nearly new; a sporty paint job. A big value at $95. Williams & Baker, Inc., 1507 14th st. nw.

OLDSMOILE 8 TOURING SEDAN—Finished in dark blue, with blue steel trim and wheels to match; large built-in trunk; driven less than 2,200 miles by private party. Car fully guaranteed at a discount of more than $200. Wisconsin Motors, Inc., 1063 Wisc. Ave. WEst 2973.

AUTOMOBILES for SALE 7 (Continued.)

BIRTHPLACE OF VALUES
MANHATTAN AUTO & RADIO CO.
1706 7th ST. N.W.
RADIOS · TIRES · BATTERIES · ACCESSORIES
inventory
*Annual House-Cleaning Event*
*SACRIFICE PRICES!*
OPEN TODAY UNTIL 1 P. M.
Convenient Hours—Weekdays from 7:30 A. M. until 8:30 P. M. Saturdays from 7:30 A. M. until 11 P. M. Sundays from 8 A. M. until 1 P. M. Immediate service—No parking troubles!
SUN. AND MON.
FENDER FLAPS — Keeps mud from splashing in rumble seat and back part of car. A pair 19c
RADIATOR CAPS — A complete line of caps and ornaments for all cars as low as 29c
LAST TWO DAYS
AIRPLANE STYLE One Button CONTROL — LATEST TYPE
BIGGEST VALUE IN AUTO RADIO!
Motorola ALL ELECTRIC AUTO RADIO $29.75
REGULAR $44.50 UNIT NEVER OUT OF ORIGINAL CONTAINER
HOT WATER HEATER
LATEST TYPE
E. A.
This wonderful chrome finished heater lists at $12.50 and the greatest seller of the year. A higher this fall. Has greater heat control adjustable deflector. Fully guaranteed.
$6.49
CHAMPION SPARK PLUGS
GENUINE—BRAND NEW Not Rebuilt!
36c
MANIFOLD HEATERS
For 4-cylinder Fords 95c
6-cyl. Fords Chevrolet Plymouth $1.49
Floor Mats
Universal type—fits any car. Improve the interior of your car with high quality rubber floor mat. Easily installed.
79c
OILS
MOBILOIL IN SEALED CANS
5 Gallons...$4.19
1 Gallon...$1.03
ESSOLUBE IN SEALED CANS
5 Gallons...$3.49
1 Gallon...83c
100% Pure PA. IN SEALED CANS
5 Gallons...$1.89
2 Gallons...69c
B BATTERY Best Quality 45 Volt Heavy Duty 79c
10c FLASHLIGHT BATTERY Special 4c
STOP LEAK 75c size HARCO Radiator Stop Leak 14c
BRAKE FLUID $1.00 size LOCK SURE 39c
GOODRICH Top Dressing 75c Value 24c
Side Shield Ventilators
Modernize your Car and Prevent Drafts A PAIR for any Closed Car $2.69
TOP PUTTY Permanently Seals Leaks. Large Tube 17c
TRIO-TONE AIR TRUMPET
New — melodious. A $3.50 value. Only $1.39
COLD WEATHER WRECKS BATTERIES
Trade your old one in on a Brand New 13-Plate Heavy Duty Battery reduced to—
$2.79

Before You Buy Any Used Car *Inspect*
HANDLEY'S
1929 Ford Coupe $110
1929 Ford Tudor $115
1930 Ford Sport Roadster $145
1930 Ford Town Sedan with trunk $225
1931 Ford De Luxe Coupe Coupe $225
1931 Ford Tudor $225
1932 Ford Tudor $365
1932 Ford De Luxe Fordor $399
1933 Ford Tudor $499
1931 Chevrolet Sedan $285
1928 Buick Coach $125
*Easy Terms and Trade*
3730 Georgia Ave. N.W.
Tel. Adams 6060

15 Excellent 1929
USED CARS
$45.00 Up
Open Till 9 P. M. Also Sunday
Capitol Motors, Inc.
215 Pa. Ave. S.E.

OLDSMOBILE 1931 coupe with rumble seat; original two-tone brown finish with 6 natural wood wheels, a motor that hums to the tune of perfection; upholstery mohair and spotless; practically brand-new rubber; $350; terms and trade.
LUSTINE-NICHOLSON MOTOR CO.
Hyattsville, Md. Greenwood 2200.

FORD, 1931 Tudor; good tires; clean; trouble-free motor. Real value at $179. Parkway Motors, 3040 M st. nw.

PACKARD 1929 Light "8" Sedan. Perfect black finish; Disc wheels, well fenders; many extras; privately owned; chauffeur driven (21,000 miles); fully insured until August 5. Owner ill; leaving; must sell. Ga. 0280.

PONTIAC 1929 COACH—Second series. The very car for low cost transportation. Williams & Baker, Inc., 1507 14th st. nw.

BLANTON MOTOR CO.
STUDEBAKER DEALER.
33 NEW YORK AVE. N.E.

BUY A CHERNERIZED USED CAR.
CHERNER MOTOR CO.
1781 FLORIDA AVE. N.W.

# You Can Select a Good Car From the Dealers Listed Here

## AUTOMOBILES for SALE 7
(Continued.)

**EVERY DAY IS A SALE DAY**
SEE
**MR. BARNES**
**1729 14th ST. N. W.**

We have the best buys at the lowest prices in Washington. It will pay you to see these fine cars at this place the most critical buyer. Every car is reconditioned and guaranteed.

OPEN SUNDAYS
10 A. M. to 6 P. M.
WEEK DAYS
9 A. M. to 9 P. M.

| | |
|---|---|
| '32 Chevrolet Coach | $375 |
| '32 Chevrolet Sport Coupe | $350 |
| '32 Chevrolet Sport De Luxe Coupe | $375 |
| '31 Chevrolet Sport Roadster | $240 |
| '31 Ford Coupe | $225 |
| '31 Ford Standard Coupe | $225 |
| '31 Ford Sport Coupe | $200 |
| '30 Ford Coach | $175 |
| '29 Ford Coupe | $75 |
| '29 Ford Sport Roadster | $75 |
| '30 Ford Sport Roadster | $150 |
| '33 Ford V-8 De Luxe Coach (Radio) | $495 |
| '32 Ford V-8 Conv. Sport Coupe | $350 |
| '32 Pontiac V-8 Custom D. L. Sedan | $475 |
| '32 Pontiac "6" Coach | $400 |
| '32 Nash "6" Sport Coupe | $350 |
| '29 Nash Convertible Special Spt. Coupe | $200 |
| '32 Plymouth Sedan, Latest Model PB | $395 |
| '32 Oldsmobile Sedan | $550 |
| '32 Buick Sedan, Model 67 | $725 |

— MANY OTHERS —

**BUICK**
'32 STANDARD SEDAN
The most popular small 8-cyl. model. Beautiful jet black. Famous valve-in-head motor with controlled free wheeling and synchro-mesh transmission. Double-action shock absorbers. Ride control. Zerk chassis lubrication. Six of NEW TIRES, and an unexpired full $150 for QUICK SALE **$639**

**1932 Chevrolet**
De Luxe Sport Coupe; 6 wire wheels, baggage carrier, practically new tires, very clean mohair upholstery; free wheeling, synchro-mesh transmission **$395**

| | |
|---|---|
| '33 Chev. Sedans (2) | $545 |
| '32 Pontiac Sed (New Tires) | 445 |
| '32 Chev. Sedan (Specl.) | 195 |
| '29 Pontiac Sedan (Beauty) | 175 |
| '28 Buick Std. 6 Coach | 149 |
| '29 Whippet Sedan | 113 |
| Chrysler De Luxe Coach | 95 |

40 OTHER LATE MODEL CARS
Chevrolets, Fords, Pontiacs, Chryslers, Oldsmobiles, Nash, De Soto, Whippet, Lincoln and Pierce Arrow.
SEE US BEFORE YOU BUY, TRADE OR SELL!
**TAYLOR MOTOR CO**
AUTHORIZED CHEVROLET DEALERS.
Better Conditioned Cars Always
THREE BIG SHOWROOMS, 14th At T N.W.

**DONOHOE CHEVROLET**
Prices slashed to make room for new 1934 Chevrolets.

| | |
|---|---|
| 1932 Ford V-8 Coupe | $345.00 |
| 1929 Ford Roadster | 65.00 |
| 1931 Pontiac Sedan | 350.00 |
| 1929 Buick Spt. Coupe | 255.00 |
| 1929 Pontiac Sedan | 165.00 |
| 1929 Buick Sedan | 225.00 |
| 1930 Oakland Coupe | 225.00 |
| 1928 Hudson Brougham | 85.00 |
| 1927 Oakland Sedan | 50.00 |
| 1927 Buick Sedan | 50.00 |
| 1928 Whippet Sedan | 35.00 |
| 1928 Pontiac Sedan | 55.00 |
| 1928 Chevrolet Sedan | 60.00 |

Open Evenings & Sunday
Phone Dist. 8300
**1620 M ST. N. W.**
1 BLOCK FROM CONN. AVE.

USED CAR News FLASH

| REAL VALUE! '32 FORD V-8 TUDOR $349 | PERFECT! '33 FORD V-8 TUDOR $499 |
|---|---|
| RUNS FINE! '28 CHEVROLET COACH $79 | POWER PLUS! '28 STUDEBAKER COUPE $99 |

**HILL & TIBBITTS** Ford
1114 Vermont Ave., N.W.

## AUTOMOBILES for SALE 7
(Continued.)

**BROKE** NEED A CAR **?**
Then Read This:
If you need a car come in and look over our stock of reconditioned cars. They are fully guaranteed and may be financed on terms as low as
**$20 Down; $3 Wk.**
NO RED TAPE
**MANHATTAN**
Auto & Radio Co.
1706 7th St. N.W.

## WANTED—AUTOMOBILES 13

I PAY CASH FOR CARS. SEE MR. SIMMONS, 1440 P ST. N.W.

SPOT CASH!
No Red Tape—No Delay.
See Mr. Sterns, 1711 14th St. N.W.

CASH IN 5 MINUTES.
BARNES MOTOR CO.
See Mr. Barnes before you sell your Ford or Chevrolet or any other make. Or will pay unpaid balance and give you difference in cash. See Mr. Barnes, 1729 14th st. nw. DEcatur 2390.

## RECOMMENDED SERVICE 14

ALTERATIONS, papering, painting, plumbing, heating, plastering, elec. work. Gen. Contr. Co., 923 N. Y. ave. nw. Di. 5082.

AUTO DOOR GLASS—New, installed Any make car, not over $2. Open Sunday, 8-2. "Glasser's," 2d st. and Florida ave. ne.: Met. 8867.

BICYCLES REPAIRED and rebuilt at moderate prices. Phone us for an estimate. We call for and deliver free. Parts for all makes of wheel goods. Mt. Vernon Cycle & Sport Shop, 738 9th st. nw., bet. G & H sts. Met. 2735.

CAMERA REPAIRING, photographic supplies. FULLER & d'ALBERT, INC., 815 10th st. nw.; National 4712.

CARPENTER—Does expert altering, repairs anything; estimates free. Pot. 3170.

CARPENTER repairs porches, partitions, shelves, floors, storm doors, odd jobs; reliable. Di. 6216. J. Rowell, 614 5th nw.

HAVE US give you an estimate on the following: Heating, plumbing, roofing and improvements of all descriptions; reasonable terms. M. L. Hamburger Co., 828 Tenth st. nw. NAt. 2457.

CHAIR CANEING UPHOLSTERING. ARMSTRONG, 1235 10TH N.W. ME. 2062.

HOME REPAIRS
Carpentering, Painting, Papering, Plastering, Plumbing, Heating, Cement Walks, Brick Work, New or Repair Work.
CORD CONSTRUCTION CO.
1003 K st. nw. ME. 4586.

PAPERING, painting, plastering, calsomining; city or country; $3 up; work guar. S. Goldblatt, 1923 Pa. ave. nw. Na. 8646.

PAPERHANGING, painting; rooms papered, $3 (plus cost of paper); skilled white mechanics; satisfaction guaranteed. RAYMOND D. BROWNE, SH. 1804-W.

RADIO SERVICE, $1—Anywhere, any time. Satisfaction guaranteed. Battery sets, $2.50 up. A. B. C. Radio Co., 723 8th se.

UPHOLSTERING cleaned, 75c up; rugs cleaned, spots removed, made moth and insect proof. NO. 2191.

RADIO SERVICE guarantee with M. E. GIBSON 75c 90-day every job. Columbia 1160.

PLASTERING Patch work; reasonable; new ceilings, $8 up; guar. Smith, 705 13th se.; LIn. 4531.

RADIO SERVICE, $1. For prompt efficient service call Col. 1568. Columbia Radio Service

RUGS Domestic, 9x12 $3.00 Shampooing, 8x10 $2.50
LUDWIN CO., 1725 7th St. N W. NO 9180

ELLETT FOR TILE WORK, REPAIRING
NA 8731. 1106 9TH N.W

## MOVING—STORAGE 16

WANTED—Return loads to North and South Carolinas; reasonable rates. For information call Met. 4593.

## HELP WANTED—FEMALE 17

DOMESTIC AGENCY, 1925 9th st. nw. Dec. 2419—Openings for cooks, g. h. w. maids, waitresses.

GENERAL houseworker, white; stay nights. 2728 32d st. nw. Emerson 6170.

GIRL, settled, white or colored, trustworthy, for general housework; small family; country home; must be good cook; state age, experience and references. Box 223, Washington Post.

LADIES (3)—To train as cosmetic demonstrators; about $12.50 wkly. while learning; permanent; chance for advancement. Phone National 4969 for appointment.

MANAGER—Millinery; experienced; young; of neat experience; must have sales ability and thorough knowledge of alterations. Apply Williams, 1210 G nw.

REAL SILK Hosiery Mills has openings for two ladies; full or part time; radio and national magazine advertising campaign; applicants financed and trained. Apply immediately 603 International Bldg. (mornings only).

WOMAN—White, for general housework; refs. required. Apply Sun. or eve. 1830 Phelps pl. nw.

VARIOUS POSITIONS DAILY.
Washington Bur., 226 Bond Bldg.

## HELP WANTED—MALE 18

COOK and pastry cook, white. Commercial Employment Bureau, 916 G st. nw., room 317.

MAN—Active, willing to work 8 hours daily; car desirable; state previous occupation in reply. Box 224, Washington Post.

MAN—Neat appearance, aggressive; sales experience for training as branch manager for national organization; salary. Apply Rosecliff Co., Suite 223-4, Bond Bldg., 14th and New York ave.

MEN—I will hire immediately (2) men, married preferred, for responsible job with starting pay around $27.50 wkly. Mr. Barton, 9 to 12 a. m., Room 603, 1319 F st. nw.

OLD LINE life insurance co. needs men at once; splendid opportunity for live wire men willing to work; liberal commissions; chance for promotion. See Mr. Nolan at Sun Life Ins. Co., 917 15th st. nw., Room 202.

SALESMAN—Who has sold house to house for Watkins, Hoyts or Zanol. Box 219, Washington Post.

SALESMAN—Who has sold carded goods. Box 220, Washington Post.

YOUNG MAN with car, good opportunity; salary and commission. Apply Singer Sewing Machine Co., 637 H st. ne.

WANTED
WHITE CHAUFFEURS WITH IDENTIFICATION CARDS
TO DRIVE DIAMOND CABS
APPLY MR. HIPSON
6 A. M. TO 6 P. M.
1ST AND M STS. N.E.

**MEN**
DO YOU WANT TO MAKE MORE MONEY?
Owing to our pledged cooperation as members of the NRA business expansion program we are in position to use several more men; preferably of mechanical inclination (white), neat appearing and ambitious, if you want permanent employment, are willing to work hard for promotions and be satisfied with earnings of around $38 per week at start. Prefer married men who live in or near Washington who can give good references. Men who can thus qualify, formerly from any trade, business or profession, not now employed, will be granted an interview at 9:15 o'clock sharp tomorrow (Monday) morning, at office 738.
1008 15th St. N.W.

## HELP WANTED—MALE 18
(Continued.)

YOUNG MEN with car to learn real estate business. Apply 613 7th st. nw., r. 106.

## HELP—Male and Female 19

COUPLE wanted; colored; houseman, chauffeur; cook and laundress, small family; state references and salary desired. Box 10, Washington Post.

## EMPLOYMENT AGENCIES 19A

DOMESTIC AGCY, 1925 14th nw., Dec. 2419, furnishes help—men—women—any capacity.

## SALESMEN—AGENTS 20

BIG PAY; experience unnecessary; new unlimited field; low prices; startling selling features; steady year round business; call on business houses only; permanent; samples free. Kaeser-Blair, Dept. D-132, Cincinnati, Ohio.

SALESMAN—Established and well-known manufacturer of asphalt shingles and roll roofings has vacancy in this territory for a man experienced in securing new dealer accounts; compensation-commission, payable weekly, without drawing account; state qualifications. Reply Box 767, York, Pa.

SALESMEN—We set you up in tailoring business in your community without one cent investment on your part. More than 250 elegant new spring woolens that make sales. Highest quality tailoring that makes repeat sales. Highest commission consistent with quality custom tailoring. For details write Comello Bros. Tailoring Co., Power Bldg., Cincinnati, Ohio.

## SITUATIONS—FEMALE 21

COLORED GIRL, neat, desires position as chambermaid, waitress or cook; First-class refs. Met. 5848, M. Reeves.

COOK, general housework; go or stay nights; city reference. Call. Col. 9610.

PRACTICAL nurse or housekeeper to elderly person; 5 yrs. last place. Mrs. R. C. Woodfall, Me. 6413.

## SITUATIONS—MALE 22

ACCOUNTANT—Junior, 23; auditing experience; Pace graduate. Shepherd 2671.

COLORED MAN speaks French, desires position as presser, truck driver or butler and chauffeur. Met. 5848, E. Reeves.

HOTEL MANAGER—City or country; experienced, economical; excellent references. Salary secondary to opportunity. Box 9, Washington Post.

IN ORDER to save my house, I am in need of several hundred dollars. Will do paperhanging or painting at about half the usual price. Have been in this business more than half century. Help an old man. Col. 6059-J or Box M-91, Washington Post.

## BUSINESS OPPORTUNITIES 24

BARBER SHOP—Located in well-known downtown hotel; shop and appearance must be seen to be appreciated. Box 5, Washington Post.

BARBER SHOP—Two-chair shop; doing good business; good location. 246 11th se.

CAPITAL, $3,000, needed to start manufacturing new product; mechanical invention; any amount accepted. Call or write for appointment, 1152 4th st. ne. At. 1842.

CHARTERS — Delaware, best, cheapest; granted day received; free forms. Colonial Charter Co., Wilmington, Delaware.

DELAWARE incorporator; charters; fees small; free forms. Chas. G. Guyer, Equitable Bldg., Wilmington, Delaware.

GAS STATION and delicatessen; excellent for wholesale and retail liquor; corner, nearby Va. L. D. Measell, Cl. 4733.

MILLINERY business for sale; well established; in N.W. section; price $750.00. Box 11, Washington Post.

RESTAURANT, with beer license; on upper 14th st.; chance for sale of liquor when legalized; sacrifice. COl. 6840.

ROOMING HOUSE—Serving meals; income, $550 monthly; rent, $82.50. A beautiful home near Dupont circle; 9 attractive bedrooms. Owner called out of town and will sacrifice for $850. R. M. De Shazo, 1130 14th nw. Nat. 5520.

SECURITY DEALER wishes to acquire interest in local brokerage concern. Have trained high-grade sales staff who can revive old accounts, regain their capital impairment, and increase volume of business. Please give details, stating how long established, issues handled, number active and dormant accounts. Mr. Byrne, Room 1614, 32 Broadway, New York.

$1,000 delicatessen store for $250 cash. 32 Carroll ave., Takoma Park. Key at 20 Woodland ave., Tak. Pk., Md. MEt. 6366.

BILLBOARD—LIGHTED
MARVELOUS SPOT ON BALTO. PIKE. VERY REASONABLE RENTAL. ACT NOW. O. B. ZANTZINGER, 945 K ST. NW.

## AUTOMOBILE LOANS 25

AUTO OWNERS AND STOREKEEPERS. LOANS PROCURED. M. GREENBAUM, 1004 EYE ST. N.W.

AUTO LOANS
Quick. Confidential. Easy Payments. RELIABLE FINANCE CO. 1345 14th st. nw. Cor. 14th st. & R. I. ave.

## MONEY TO LOAN 26

ADVANCES on diamonds, watches, jewelry and silverware, &c.; loans $200 and over 2%. All tickets good 1 year. Horning's Loan Office, opp. Wash. Airport.

MONEY TO LOAN to responsible parties of good character. LINCOLN SERVICE CORP., Suite 209, Woodward Building; phone National 2003.

ON diamonds, watches, jewelry, silverware, &c.; no adv arrangement neces.; lowest int. rates. Rosslyn Loan Co., Rosslyn, Va.

STOREKEEPERS, if you need money, see us. 908 Dist. Natl. Bk. Bldg.; Met. 4813.

Reasonable, Courteous, Quick Service. FIDELITY PLAN CORP., 1409 L st. nw.

PUBLIC SMALL LOAN CO., 7 Harlow ave., Rosslyn, Va. WEst 2443.

PEOPLE'S PERSONAL BANKERS. 3308 Rhode Island ave., Mount Rainier, Md. DEc. 1240.

MARYLAND PERSONAL BANKERS. 8405 Georgia ave., Silver Spring, Md. SHep. 2854.

BETHESDA PERSONAL BANKERS, 6982 Wisconsin ave., Bethesda, Md. WIs. 4374.

LOANS SECURED
We secure loans on listed and unlisted Stocks and Bonds. Repayment arranged over a period of 10 or 12 months.
Collateral Discount Co.
709 Barr Building, Washington, D. C.

## INSTRUCTION COURSES 29

BEAUTY CULTURE Mabelle Honour School. South's original, largest, finest school; new day, eve. classes forming. 818 14th st. nw. and 1325 N. H. ave.

GET a Government position, $1,260-$3,200 yearly; railway postal clerk-postoffice clerk, city mail carrier, &c. Examinations coming. Write today for free catalog H-48. Patterson School, Rochester, N. Y.

LET SHORTHAND increase your salary. Prepare now. Poteet's Business College, 14th and I sts. nw. Nat. 4717.

PARISIAN WOMAN, teacher Wash. schools, gives French coaching; private instruction; conversation. Call DI. 4615 after 12 wk. days.

PRIVATE tutoring, primary; former D. C. public school teacher; excellent rating. GE. 3929.

PEMBERTON STUDIO—Ballroom and stage dancing. 1124 Conn. ave.; NA. 5058.

FILE CLERKS
PREPARE NOW. BEGIN TODAY.
The CIVIL SERVICE PREPARATORY SCHOOL, 529 12th st. nw. Met. 6337. L. Adolph Richards, M. A., M. S., Principal.

EARN MONEY—WIN!
Positions are more plentiful each day. Prepare now for a real Secretarial, Stenographic, Typist-Clerk or Jr. Accountancy position. Review and beginners' classes in all subjects NOW forming. Speed dictation classes day and evening. Position guaranteed graduates; openings hourly. Inquire BOYD BUSINESS UNIVERSITY, 1333 F st. NAt. 2340.

CIVIL SERVICE EXAMS.
Sten. and Typ. Examinations.
NEW YEAR SPECIAL RATES.
FILE CLERK and CALCULATING MACHINE INSTRUCTION every day and every night. Special for FILE CLERKS. Begin today. The Civil Service Preparatory School, 529 12th st nw. ME. 6337 L. Adolph Richards, M. A., M. S., Principal.

## DOGS—CATS—PETS 31

BOSTON TERRIER, female, 6 wks. old, beautifully marked; reas. Ge. 2051.

BULL PUPS, males, Pekingese female, 14 mo. 309 Whalon ave. Clar. 1187-J-1.

FOX TERRIERS and other puppies, $4, $5, $6 and $7.50; 2 miles from Bladensburg on Defense highway at kennels.

BOSTON BULL TERRIERS
Pedigreed. Reas. 1632 Otis St. N.E.

## ANIMALS for Sale 32

LIVE gray foxes for sale. Write W. C. Whitworth, Star Route C. Fort Meyers, Florida.

## WANTED—Pets—Live Stock 34

WANTED—Stud services of registered English setter on a puppy basis. Call Sunday, R. D. Browne, Shep. 1804-W.

## MISCELLANEOUS for SALE 35

ALL LEATHER GOODS—Luggage, trunks, bags, English saddlery, dog furnishings. G. W. King, jr., 511 11th st. nw. NA. 4242.

BED ROOM SUITE. 29 Myrtle st. ne.

BILLIARD and pool tables, all sizes, supplies, repairs, ping-pong tables and accessories. 810 9th st. nw. Phone Di. 4711.

CAPE, Russian ermine, cost $1,500, sell for $300; make offer; must be sold today to close an estate; also caracul coat trimmed with ermine. Ad. 2093.

COAL—Pocahontas egg or stove, $9.60; lumpy Rom., $7.50. Central Coal Co., NA. 1717.

DIAMONDS, watches, jewelry, unredeemed pledges; prices about 1-3 of present-day values; all articles guaranteed as represented. ROSSLYN LOAN CO., Rosslyn, Va.

E. J. FLIPPS Coal Co., 813 Fla. nw. Colonial & best soft coals, double screened, 2240 lbs. per ton; guaranteed. NO. 1678.

FIVE pairs ladies' silk hose; slightly imperfect; postpaid $1; money-back guarantee. Merit Hosiery Co., Greensboro, N. C.

FLOOR SCREENS, two, triple; rust; flat-top desk, with chair; 2 mirrors, 12-ft. case; reasonable. 1503 Varnum st. nw.

FURNITURE, complete furnishings, 1 room and kitchenette apt.; radio. Ad. 9067.

HONEY—Finest Tongue River alfalfa and clover, mild., 5 lbs., 75c; 12 lbs., $1.50. Maple sirup, $1.50 gal. Maple sugar, 25c lb. All absolutely pure. Hillkrest, 120 Carroll ave., Takoma Park, D. C. Phone Shep. 1848.

KIMBALL GRAND, MODEL "F," KNOWN to musicians as a real artist's piano. Very much in demand by professional pianists. Used three times only in local recitals at Mayflower Hotel. Absolutely perfect in every detail. Seldom is a piano of this description available at the confidential price offered on this instrument if purchased at once. For full particulars address Box 1, Washington Post.

LADIES' beautiful silk hose, slightly imperfect, 5 pairs $1, postpaid; satisfaction guaranteed. Economy Hosiery Co., Asheboro, N. C.

OFFICE FURNITURE—A large assortment of used pieces at low prices. H. Baum & Son, 616 E st. nw.

PIANO—Weber baby grand, slightly used; reasonable. Dec. 1643.

RADIO—Philco Lazy Boy; in perfect condition; beautiful tone; excellent reception; will sacrifice at half price; will demonstrate. CL. 6023.

SEWING MACHINES — Reconditioned; all kinds; lowest prices; elec. console, portables, treadle types; $10 up. 927 F nw.

TYPEWRITERS — Reconditioned portables and standards, all makes. Excellent rental machines. Lowest rates. Typewriter Sales & Service Co., 811 17th st. nw. NAt. 5666.

TYPEWRITERS—Guaranteed like new; low prices; terms; we rent, repair, exchange. Standard Typewriter Co., 723 10th nw.

TYPEWRITERS—Current model Coronas and L. C. Smiths for rent. Bargains in rebuilt and reconditioned machines. The L. C. Smith and Corona Typewriters, Inc., 1018 15th st. nw. NA. 0411.

TYPEWRITERS—All makes for sale. Rental and repairs. Open eves. American Typewriter Co., 1431 E. Capitol st.; LI. 0082.

WALL PAPER—Special room lots. $1.25; sufficient for ceiling, side walls, border, room 10x14x8; wide selection. Walter Morgan Co., Inc., 421 10th nw., NA. 7888.

WOOD—Dry and green; any length; oak, $10 cord; pine, $8; immediate delivery; honest measure. ME. 4487, before 5 p. m.

WOOD—Oak or pine; seasoned; cut any length; delivered; $9 cord; kindling, 25c per basket. Clarendon 1502.

WOOD—Seasoned oak or pine; any length; $8.50 cord. ME. 9861.

WOOD—2-year seasoned oak or pine, $8.50 per cord, any length, delivered, kindling 25 cents per basket. AT. 2996-J.

KITT'S GREATEST PIANO SALE—$3 is all you need; $1 weekly pays. New and used pianos. Knabe, Fischer, Cable-Nelson, Chickering, Steinway (used), Weber &c. KITT'S, 1330 G st. nw.

Window Shades made and installed as low as 75c. Kleeblatt, 11th and H NE., Linc. 0879.

AIRVIEWS Consult our files. Special set, 10 beautiful airviews of Washington, ready to mail, $1. Fairchild, Investment Bldg., NA. 7770.

## WANTED—MISCELLANEOUS 36

ANTIQUE JEWELRY—Gold teeth, watches, diamonds, silver coins, music inst.; full prices paid. Schiller's, 444 9th, cor. E nw.

BARBER FIXTURES—Wanted; will pay cash; must be cheap. West 2231 W.

BEST PRICES paid for desirable furniture; also store fixtures, stocks of merchandise. Phone DI. 8112. Prompt attention.

BOOKS BOUGHT—Any quantity, all kinds. Pearlman's Big Book Shop, 933 G st. nw. No branch stores. Met 5415.

CASH for gold, watches, diamonds, jewelry, antiques, silver. Tendler's Pawnbrokers Sales Co., 913 D st. nw.

CASH FOR GOLD, watches, diamonds, jewelry, antiques, silver, pawn tickets. Livingston, 1404 N. Y. ave. Me. 9264.

CLOTHES, shoes, furniture, &c. I buy everything. Poole, 126 G st. nw.; Met. 3508.

FURNITURE—Household goods, bric-a-brac bought for cash and removed at once. Call Charles, National 4809.

GOLD or platinum jewelry and silverware; any condition. We have U. S. Govt. license to buy gold and pay cash. A. Kahn, Inc., 41 yrs. at 935 F st. nw.

UP TO $20 each paid for Indian Head Cents; half cents $125; large copper cents, $500, &c.; send dime for list. Romanocoin Shop, Springfield, Mass.

WE BUY all kinds of household goods and furniture. Call NOrth 7363. Prompt service.

Cash for Old Gold, Silver
Milsam's, 436 9th st. nw. Phone ME. 6975.

OLD GOLD, SILVER, WATCHES, DIAMONDS
Discarded jewelry wanted for our mfg. dept. Lic. by U. S. Government to buy and sell. Cash paid.
SELINGER'S, 818 F ST. NW.

## ROOMS—FURNISHED 42

ARIZONA HOTEL—310 C st. nw., one block off Pa. ave. Neatly furnished rooms; lobby; 3 baths each floor; shower baths; continuous hot water; $3.50 week up; transients, 75c to $1.

ATTRACTIVE large room in apt., with all home privileges; convenient to Govt. bldgs. $15 mo. Call NOrth 2251, apt. 7.

B ST. SE., 1365—Nicely furn. room; next bath; $12 month. AT. 0889-J.

BEAUTIFUL private home in residential section; room and bath; gentleman in office; references. Col. 0065.

BRIGHTWOOD—5415 7th st. nw. Large attractive front room; unlim. phone. c. h. w.; close cars, bus; reas. GE. 0819.

C ST. NE., 638—Attrac. double rooms; for gentlemen; $2 wk. each; board if desired.

CENTRAL—Homey, comfort, attractive fr. nonh.k. rms., for better class adults; fireplace, contin. h. w.; piano; refs. 1626 17th st. nw.

COLUMBIA RD., 1834—$3 wk. single rms.; doubles $4; steam ht., 4 b., inst. h. w.; maid ser.; hall rm. $2.50; men. AD. 10213.

CONN AVE., 2633 (near Wardman Park)—Large room and sleeping porch for gentleman; semipriv. bath, garage. Col. 3437.

DOWNTOWN—Nicely furnished rooms; reasonable; also desirable office space; Zantzinger Co., 945 K st. nw.

DOWNTOWN (903 13th st. nw.)—Clean, comfortable, single, $3.50; double, $2.50 ea.

DOWNTOWN—1111 11th st. nw. Desirable rms.; c. h. w.; $3 wk. up, $10 month.

DUPONT CIRCLE (1735 P st. nw.)—Large room, nicely furn.; fully equipped for light housekeeping; reasonable; adults.

EVERETT HOTEL—1730 H st. nw. (block from White House, center Governmental offices, 4 blocks theater and shopping) Telephone, running hot and cold water every room; tub and shower bath privileges; comfortable and homelike; rates, single, $1, $1.25, $1.50.

FOR IMMEDIATE occupancy, 2 single, furnished rooms, full hotel service; ideal business location; $35 and $40 monthly. The Benedick Annex, 1808 Eye st. nw. Nat. 5566.

FAIRMONT ST. NW., 1329—Warm, comfortable, sunny front room; suitable for 1 or 2 persons; private family.

IRVING ST. NW., 1350—Comfortably furn. single room; 2d fl.; southern exp.; convenient location; a. m. i.; reasonable.

KILBOURNE PL. NW., 1835—2d floor front, southern exp.; h.-w. h.; pri. bath.

LOGAN HOTEL—29 Logan Cir. 50 rms., 38 baths; elec.; rms. with water. $1 up; wkly., $5 up; mo., $20 up. NO. 2000.

M ST. NW., 1002—Warm rm., $2.50; 2d floor; adj. bath; $3.50; cont. h. w.; phone; men.

MASS. AVE. NW., 1428—Attrac. comp. furn. l. h. k. rm., kit.; sink; c. h. w.; $7.50-$8; also large fr. rm.; reas.; walking distance.

NR. 18th st. and Col. rd.—2513 17th st. nw.; 2 attrac. rms. and kit.; c. h. w.; $30. AD. 0119.

NR. 18TH & COL. RD. (2326 19th nw.)—Attractive 2d-fl. front rm. for 1 or 2; nicely furnished; cont. h. w.; private home; reas.

NEW HAMPSHIRE AVE. NW., 4406—Lovely front bedroom, for 1 or 2 gentlemen; reasonable. AD. 5129-J.

## ROOMS—FURNISHED 42
(Continued.)

NEW YORK AVE. NW., 65—Large, nicely furn. room; next bath; c. h. w., steam ht.; 1 or 2 gentlemen; $5 wk. NO. 0187-J.

NEWTON ST. NW., 1654—Large room, 2d floor front, next to bath; nicely furnished; reasonable.

NICELY furn'd rm., twin beds, for gentlemen; Jewish family. Col. 1165.

O ST. N.W., 1213—Within walking distance downtown, attractive, single room $3 week, settled adults.

O ST. NW., 1327—Downtown walking distance; clean, comfortable rooms; single, $3.50 wk.; double, $5 up; l. h. k., $6.

ONTARIO PL. NW., 1818—Attrac. front rm., priv. bath; facing Rock Ck. Pk.; 3 windows; phone in room. AD. 0625.

P ST. NW., 1759—Bright, cozy rooms; suitable 1 or 2; l. h. k. if desired.

P ST. NW., 1747—Nice, clean single or double room; in physician's home; every convenience; reasonable.

PARK ROAD NW., 1735—Well furnished room with porch; facing park; c. h. w.; every convenience; convenient to bus and car service. Tel. Adams 8144.

R ST. NW., 1629—Attractive room, for 1 or 2; 2d floor front; reasonable.

927 M ST. NW.—Furn'd rooms, l. h. k., $2 and $3 weekly; 2 in room, $2 each.

13TH ST. NW., 903—Clean, comfortable rms., $3 wk. up; also l. h. k. rooms.

16TH ST. NW., 1846—Desirable room next bath; cont. h. w.; $15. Also large room, single or twin beds; gentleman.

17TH PL. NE., 336—Large front room; new home; for 1 or 2 gentlemen; $15 or $20; board optional. LI. 5297.

2747 WOODLEY PL. NW.—Conv. location; large, well-furn. rm., adj bath; every conv. AD. 7524.

MERRILL MANSIONS.
1361 Fairmont st. nw. Attrac. l. h. k. apts. $35; 1-2 rms., kitchenette, priv. bath apts., $40-$50; also sleeping rms., $5-$7 week.

HOTEL INN 608 9th. $1-$1.50-$2 per day; $5-$10 wkly.

## ROOMS—UNFURNISHED 43

LAMONT ST. NW., 649—2 or 3 rooms for light housekeeping; couple or employed lady; $25-$35; including heat, light.

MASS. AVE. NW., 1822—Suite of parlor, bedroom and bath; private home.

RANDOLPH PL. NW., 51—2 communicating l. h. k. rooms; use of kitchen; conv. Govt. Depts.; $25, comp. No. 2251, Apt. 7.

TWO communicating rooms in apt., light housekeeping, use of kitchen; convenient to Govt. bldgs. $25 mo. For information, NOrth 2251, apt. 7.

## ROOMS and BOARD 45

ALL STATES TAVERN (500 E. Capitol st.) Large outside room, $3 each for 2 or $5 for one. Meals if desired.

ARE you interested in getting a real home at a low price? Warm bedrooms, with delicious meals. Comfortable beds, bath, showers; in modern private home; home privileges; parlor, radio; garage; excellent neighborhood. Col. 6617-W.

EYE ST. NW., 1715—Nicely fur. single and double rms.; 2 delicious meals; convenient to most places of importance.

FRENCH family offers excellent double rm.; twin beds; also single, and board; semi-private bath; $35 each. Pot. 0458.

K ST. NW., 1736—Smart boarding club; single, double or suite (3 or 4), best meals, real home atmosphere. Sterling 9719.

KENNEDY ST. NW., 1409—Single or double rm.; priv. bath; home cooking; unlim. phone; close cars, bus; reas. GE. 7167.

LAMONT ST. NW., 521—Front room; for 1 or 2; excellent meals; $30 mo., including some laundry. AD. 4390.

LARGE double front room, $40 per mo.; single, $35 mo. 537 21st st. nw.

N ST. NW., 3210—Large double room; also single; excellent home-cooked meals; $7.50 week up. West 2908-J.

VERMONT AVE., 1326—Single rms.; home cooking; $32.50 and $37.50 month.

## TABLE BOARD 47

COLORED—Home-cooked meals, 3 a day; lunch, breakfast, 35c each; dinner, 40c. Mrs. Fannie Hoover, 910-A Florida ave. nw. POtomac 4398.

## WHERE TO EAT 48

THE ENGLISH CELLAR Restaurant at The Gatewood House. Cuisine by Elizabeth Williams. Breakfast, lunch, dinner. 2107 S st. nw. PO. 3173.

1410 16TH NW.—Well-balanced meals, hot breads, home-made pies, fresh vegetables. Special monthly rate. NO. 8008.

ALL STATES TAVERN.
500 East Capitol st. Breakfast, 25c up. Dinner, 50c wk. days; Sundays, 60c. Private parties and banquets accommodated.

PARK LANE INN
Twenty-first and Penn. Ave. N.W.
Hours 7 a. m. to 8:30 p. m.
Breakfast; Dinner, 55c; Luncheon, 35c.
ALSO A LA CARTE ORDERS.

HILLCREST, 2800 13TH N.W.
Well-balanced meals; breakfast, 25c up; dinner 50c, Sunday 60c; special monthly rates; ballroom; private parties.

## BUSINESS PROPERTY—Rent 54

COLUMBIA RD., between 16th and 18th sts.—Suitable for wholesale liquor or restaurant. L. D. Measell, Cl. 4733.

EYE ST. NW., 928—Store; 133 ft. grounds; very low rent; see any time. COl. 0516.

MAY use part store; suitable for cleaning and pressing or blocking hats. 612½ 17th st. nw.

STORES—5539 Illinois avenue northwest, at Georgia ave. and Longfellow st. Heat furnished; $30. 1231 34th st. nw., at Prospect ave. and 34th st.; $25. Call Em. 3916.

WE HAVE several desirable locations suitable for liquor stores. Box 222, Washington Post.

9TH ST. NW., 1110—Large, heated store; suitable for any business; rent reduced.

9TH ST. NW., 1110—Large, heated store; suitable for any business; rent reduced.

3523 CONN. AVE.
In the "PARK AND SHOP" development, 20x60 store; heat furnished; fine location for dry cleaner, laundry or valet shop. Free parking space for customers.
SHANNON & LUCHS CO.
1505 H St. N.W.
National 2345.

GOOD LOCATIONS

| | |
|---|---|
| 739 8th st. se.—Store and apt. | $85.00 |
| 670 B st. se. | 75.00 |
| 2201 Minn. ave. se. | 75.00 |
| 624 Penna. ave. se. | 60.00 |
| 415 East Capitol st.—Store and apt. | 60.00 |
| 735 8th st. se. | 60.00 |
| 915 8th st. se.—Store and apt. | 50.00 |
| 81 Florida ave. ne. | 40.00 |
| 1104 C st. se. | 35.00 |
| 304 B st. se. | 32.50 |
| 1013 C st. se. | 17.50 |

JOHN F. DONOHOE & SONS
314 Pennsylvania Ave. S.E.

## OFFICES—STUDIOS for Rent 55

OFFICE SPACE on first floor of Methodist Bldg., 100 Maryland ave. ne., across from new Supreme Court Bldg., within 1 block of Congressional Library, Senate Office and Capitol; desir. for lawyer's or doctor's office; 2, 3 or 4 rooms; reasonable rental. Call Lincoln 4364, Mr. Drake.

ATLAS BUILDING
9TH AND F STS. N.W.
Desirable office space, $10 per month and up.

CHEVY CHASE ARCADE
5522 CONN. AVE.
Desirable office space.

THE HITZ BLDG.
CONN. AVE. AND L
Desirable office space. Low rentals.

LINKINS CO.
1733 De Sales St. N.W.

## HOUSES—Rent—Furnished 57

COMPLETELY furn. house; near Chevy Chase Club; Feb., March and April; 3 master bedrooms, 2 baths, servants' rm. and bath; oil furnace; excellent Filipino, familiar with place, will remain; $200 a mo. Call WIs. 3235 for appointment.

FURNISHED HOUSES ALL SECTIONS
GIBSON RENTAL BUREAU, INC.,
1731 H ST NW. NAtional 5578.

WHEN YOU ARE buying or renting a home (or apartment) look for the General Electric All-Steel Refrigerator.

1804 C ST. NE.—7 rooms, 2 baths, recreation room, elec. refrig., garage, $75.
WAPLE & JAMES, INC.
1226 14TH ST. N.W. DIST. 3347.

2440 20TH ST.—Attractive 6-room house; excellent condition, a. m. i.; elec. refrigerator; near Taft Bridge. Col. 5980.

5625 Rock Creek Ford rd. Beautiful detached home with extensive grounds. 5 bedrooms, 2 baths and first-floor lavatory. Oil heat and Frigidaire. 3-car garage. Furnished. Immediate possession. Will lease for 3 or 6 months. $150.00.
H. G. SMITHY CO.
1418 Eye St. N.W. NA. 5904.

$60 — Completely and nicely furnished house; electric refrigeration; garage, &c. Desirable location. 1731 H st. nw. GIBSON RENTAL BUREAU. NAT. 5578.

## HOUSES—Rent—Unfurnished 58

ATTRACTIVE small home in old Georgetown, 3 bedrooms and large inclosed sleeping porch; large sun room with fireplace; pretty garden; rent reasonable. Call Mr. Miller, Sunday, Clev. 0112; Monday, Nat. 9300.

BUNGALOWS—Modern, nearby Va. and Md.; 5 rms. and bath, to 8 rms., bath. $30 to $50. Auto service free. Leslie D. Measell, Cleveland 4733.

CHEVY CHASE, MD. (7002 Conn. ave.)—Detached stucco, 4 bedrooms, 2 baths, sun parlor, den, maid's room and lavatory, garage, $95. DIXIE REALTY CO., Nat. 8880; Sunday, Po. 2712.

CHEVY CHASE, MD.—415 Raymond st. 6 large rms., bath, sun porch; fireplace; Frigd.; double garage under house; large lot; quiet street; reas. Key at 417.

COLONIAL 7-rm. house, 3510 New Hampshire ave. nw.; conv. Adams 9874.

DETACHED frame, center hall, 6 rooms, 2 baths, oak floor; h.-w. h.; Frigidaire; one-car garage; in Cleveland Park; 1½ squares to Conn. ave. and 1½ squares to John Eaton School; rent $95 mo. Phone Emerson 4107.

GET OUR for-rent list of modern homes and apartments; reasonably priced. John F. Donohoe & Sons, 314 Pa. ave se.

INDIANA AVE. NW., 229—9-rm.-and-bath corner brick; h.-w. h., elec.; close to Municipal Center; $55. Edward P. Schwartz, 1014 Vermont ave.; Dist. 6210.

NE., near Capitol; semidetached; 8 rms.; a. m. i.; large yard; suitable for 2 families. Call 627 Mass. ave. ne.

UPSHUR ST. NW., 409—Seven rooms, bath; garage; a. m. i.; $47.50. R. O. Belt, Union Trust Bldg.; Nat. 3346.

WHEN YOU ARE buying or renting a home (or apartment), look for the General Electric All-Steel Refrigerator.

13TH ST. NW., 2629—6 rms. and bath, 3 porches; in excellent condition; near Central High School; $62.50. Charles E. Tribby's Sons, 814 Dist. Bk. Bldg. Di. 4778.

3202 38TH ST. NW., west of Wisconsin ave., 4 bedrooms, 1½ baths, screened porch; vacant; $82.50. DIXIE REALTY CO., Nat. 8880; Sunday, Po. 2712.

CHEVY CHASE MODERN HOMES at reduced rentals. It will pay you to call me for inspection, as I specialize in Chevy Chase properties. L. D. MEASELL, Cleve. 4733.

DETACHED STONE HOUSE, 9 rooms, 3 baths; oil burner; off 16th st., overlooking park. Very large lot. $150 per mo. Reasonable.
WM. H. THROCKMORTON,
208 Investment Bldg. Dist. 6092.

2803 14TH ST. NW.—9 rooms, 3 baths, h.-w. h.; instantaneous water heater, excellent location for rooming house. Basement suitable for business; $85 per month.
LOUIS P. SHOEMAKER,
1719 K St. N.W. NAt. 1166.

404 G ST. N.E.
6 Rms., bath, h.-w. h., $37.50.
BRODIE & COLBERT, INC. Nat. 8875.

3105 17TH ST. N.W.
Six rooms and bath; new condition; open for inspection.
E. M. WILLIS, Tower Bldg., NAt. 7479.

631 INGRAHAM ST. NW.—Brick, 6 rms., bath; h.-w. h., gas, elec.; detached garage; rent $52.50. Open Sunday 2 to 5 p. m.
JEROME B. McKEE,
Room 5, 817 G st. nw. Nat. 0207.

4222 18TH ST N.W.—$86.50.
Beautiful detached brick, 10 rooms, 2 baths, automatic heat; will decorate.
3212 38TH ST N.W.—$75.00.
Semidetached brick, 7 rooms, sun parlor, garage. Delightfully modern.
FRANK S. PHILLIPS,
927 15th St. N.W. Dist. 1411.

NEAR WASHINGTON CATHEDRAL.
Semidetached house; 7 rooms and 2 baths; enclosed sleeping porch; Built-in garage .......... $85

SHEPHERD PARK.
Corner house; 6 rooms and 2 baths; recreation room; garage; beautiful yard; modern .......... $100

WM. H. SAUNDERS CO., INC.,
1519 K St. N.W. Dist. 1015.

$28.50 4-room-and-bath bungalow; now vacant, 3309 E st. se. Call Mr. Lee, DI. 4600.

220 2nd ST. S.E.
Near Capitol and Library; suitable for rooming house. A modern house of 10 rooms, 3 baths, hot-water heat, electricity. Good condition.
$112.50
JOHN F. DONOHOE & SONS
314 Pennsylvania Ave. S.E.
GET OUR COMPLETE LIST

4611 9TH ST. N.W.—6 rooms, bath, 3 porches, garage and yard; $62.50.
3531 WARDER ST. N.W.—6 rooms, bath, porches, large rear yard; $45.50. (Being redecorated.)

Attractive, modern homes in excellent location. Reasonable rentals.
WALTER A. BROWN
1400 H St. N.W. National 1652

4700 LANGDRUM LANE
A lovely, detached, home; in select Chevy Chase Gardens; 8 rooms, 2 baths, maid's room and bath, side porch, 4 bedrooms, washroom on first floor; convenient to car line.
VERY REASONABLE
CALL
H. L. RUST CO.
1001 15th st. NA. 8100.

$47.50
Semi-detached brick house; six nice rooms, newly papered and painted, hardwood floors, attractive bath and kitchen, built-in garage, hot-water heat; near grade and junior high; stores and churches nearby; good transportation on two car lines. See Mr. GANZERT at 715 Tuckerman st. nw. Drive out Georgia ave. to Tuckerman, turn east 2 blocks.
HENRY J. ROBB, INC.
1024 Vermont Ave. DI. 8141.

Attractive Homes in the Better Colored Sections. Newly Decorated.
2108 FLAGLER PLACE N.W.—6 rooms and bath; yard; $45.50.
1812 20TH ST. N.W.—7 rooms and bath. $32.50.
WALTER A. BROWN
1400 H St. N.W. National 1652

RECOMMENDED HOMES
PHONE OR WRITE FOR A COPY.
of this complete printed list of houses for rent in all sections of the city and suburbs—offering a wide selection in size and type. Rentals begin at $35.00. Save time, energy and money by using this list. It costs you nothing.
SHANNON & LUCHS CO.
1505 H St. N.W. NAtional 2345.

SPRING VALLEY
$250 PER MONTH
Beautiful home—12 rooms, 5 baths; completely screened, weatherstripped. Gas heat; automatic lawn sprinkling system; big screened porch; 2-car built-in garage; beautiful enclosed grounds; shrubbery, rose garden, etc. Lawn and porch furniture. All in perfect condition. Services of man to care for lawns included. Inspection by appointment only.
BOSS & PHELPS
National 9300

FLATS.

| | |
|---|---|
| 1628-30 D st. se., apts., 2 r., k., b. | $32.50 |
| 1331 Neals st. ne., apts., 2 r., k., b. | 37.50 |
| 1220 Holbrook st. ne., apt. 1, 2 r., k. and b. | 32.50 |
| 1322-30 Orren st. ne., apts., 2 r., k. and b. | 35.00 |
| 5201 Colorado ave. nw., 9 rooms and 3 baths | $150.00 |
| 1425 Whittier st. nw., 9 rooms and 3 baths | 90.00 |
| 1367 Columbia rd. nw., 9 rooms and 2 baths | 75.00 |
| 618 22d st. nw., 6 rooms and bath | 52.50 |
| 725 6th st. nw., 8 rooms and bath | 50.50 |
| 1409 North Carolina ave. ne., 6 rooms and bath | 50.00 |
| 306 Randolph st. ne., 8 rooms, bath | 40.75 |
| 1236 Neal st. ne., 6 rooms and bath | 40.00 |
| 211 15th st. se., 6 rooms and bath | 35.00 |
| 207 F st. nw., 6 rooms and bath | 32.50 |
| 436 10th st. sw., 6 rooms and bath | 32.50 |
| 3535½ Ga. ave. nw., 5 rooms and bath | 32.50 |
| 1357½ D st. se., 6 rooms and bath | 25.50 |

THE WASHINGTON LOAN & TRUST CO.
Rental Agent
9th & F N.W. Na. 3440

## HOUSES—Rent—Unfurnished 58
(Continued.)

| | |
|---|---|
| $45.00—6 rms. & bath—152 Bryant st. nw. | |
| $50.00—6 rms. & bath—1921 1st st. nw. | |
| $55.00—6 rms & bath—1404 Quincy st. nw. | |
| $50.00—Bungalow—33 Madison st. nw. | |
| $52.50—6 rms. & bath—69 Adams st. nw. | |
| $75.00—10 rms., 2 baths—1425 21st st. nw. | |
| $90.00—8 rms. & 2 baths—3609 Quesada st. | |

WM. H. SAUNDERS CO., INC.,
1519 K St. N.W. Dist. 1015.

| | |
|---|---|
| 1807 M Street N.E. 6 rooms, bath, garage. | $50.00 |
| 2117 Third Street N.E. 6 rooms and 1 bath. | $50.00 |
| 517 Sheridan Street N.W. 6 rooms and bath. | $50.00 |
| 73 Bryant Street N.W. 8 rooms, bath, garage, elec. refrig. | $55.00 |
| 4214 Eighth Street N.W. Detached, 8 rooms, bath, garage. | $60.00 |
| 1427 Perry Place N.W. 6 rooms, bath, h.-w.h., electricity. | $60.00 |
| 2842 27th Street N.W. 9 rooms and bath, h.-w.h., elec. | $70.00 |
| 2801 28th Street N.W. 7 rooms, bath, h.-w.h., elec., newly decorated. | $70.00 |
| 116 C Street N.W. 9 rooms and 2 baths. | $75.00 |
| 3473 14th Street N.W. 9 rooms, 2 baths, newly decorated. | $75.00 |

H.G.Smithy Co.
1418 Eye N.W. NA. 5903

NORTHWEST

| | |
|---|---|
| 4520 17th st.—10 r., 3 b., a. m. i. | $150.00 |
| 833 Fern st.—9 r., 2 b., a. m. i. | 90.00 |
| 1322 Montague st.—7 r., b., a. m. i. | 90.00 |
| 6931 9th st.—7 r., b., a. m. i. | 65.00 |
| 5616 8th st.—6 r., b., a. m. i. | 55.00 |

NORTHEAST

| | |
|---|---|
| 24 8th st.—8 r., b., a. m. i. | $52.50 |
| 123 12th st.—8 r., b., a. m. i. | 47.50 |
| 223 F st.—8 r., b., a. m. i. | 45.00 |
| 1134 7th st.—6 r., b., a. m. i. | 45.00 |
| 1924 4th st.—6 r., b., a. m. i. | 45.00 |
| 211 A st.—6 r., b., a. m. i. | 45.00 |
| 708 E st.—6 r., b., a. m. i. | 40.00 |
| 235 14th st.—6 r., b., lat., elec. | 35.00 |

SOUTHEAST

| | |
|---|---|
| 2212 31st pl.—8 r., b., a. m. i. | $65.00 |
| 706 7th st.—7 r., b., a. m. i. | 52.50 |
| 2311 Nichols ave.—6 r., b., a. m. i. | 47.50 |
| 1233 B st.—6 r., b., a. m. i. | 45.00 |
| 703 Minn. ave.—6 r., b., a. m. i. | 45.00 |
| 617 N. C. ave.—6 r., b., a. m. i. | 42.50 |
| 308 N. C. ave.—6 r., b., a. m. i. | 40.00 |
| 217 C st.—5 r., b., a. m. i. | 37.50 |
| 151 D st.—6 r., b., a. m. i. | 35.00 |
| 753 7th st.—6 r., b., lat., elec. | 32.50 |
| 920 C st.—6 r., b., lat., elec. | 35.00 |
| 128 N. C. ave.—6 r., b., lat. | 22.50 |

JOHN F. DONOHOE & SONS
314 Pennsylvania Ave. S. E.
GET OUR COMPLETE LIST

NORTHWEST.

| | |
|---|---|
| 732 22d st.—6 rooms, h.-w. h. | $37.50 |
| 812 Delafield pl.—6 rooms, modern. | 45.00 |
| 625 Col. rd.—6 rooms, garage | 50.00 |
| 813 Sheridan st.—Semidetached, 7 r., b., built-in garage | 55.00 |
| 624 Jefferson st.—6 r., b., 3 porches | 55.00 |
| 1030 Quebec pl.—6 r., gas, heat, garage | 55.00 |
| 3213 Ga. ave.—7 r., b., corner, garage, elec. refrig. | 55.00 |
| 36 Longfellow st.—Detached, 9 r., 2 b., garage | 62.50 |
| 615 Fern st.—Semidetached, 7 r., garage | 62.50 |
| 5809 4th st.—Semidetached, 7 r., 2 b., elec. refrig., garage | 63.50 |
| 810 Crittenden st.—Semidetached, 8 r., garage | 65.00 |
| 1300 Spring rd.—8 r., porches, garage | 65.00 |

NORTHEAST AND SOUTHEAST.

| | |
|---|---|
| 3206 G st. se.—Detached, large lot, h.-w. h., elec. | $35.00 |
| 2019 4th st. ne.—Semidetached, 5 r., b., garage | 35.00 |
| 1239 B st. se.—9 r., b., 2-car garage | 45.00 |
| 200 Bryant ne.—Corner, 6 r., b. | 50.00 |
| 1233 Owens pl. ne.—6 r., b., 3 porches, garage | 47.50 |
| 1268 Holbrooke ter. ne.—6 r., b., 3 porches | 50.00 |
| 1111 Montello ave. ne.—6 r., 2-car garage | 50.00 |
| 1426 T st. se.—6 r., 3 porches | 50.00 |
| 1516 19th st. se.—6 r., large yard | 50.00 |
| 924 10th se.—Corner, perfect condition | 50.00 |
| 1701 D st. ne.—Corner, 6 r., elec. refrig., garage | 60.00 |
| 1804 C st. ne.—8 r., 2 b., garage, elec. refrig. | 67.50 |

WAPLE & JAMES, INC.
1226 14TH ST. N.W. DIST. 3347.

COLORED (648 Hobart st. nw.)—6 rooms and bath; front and back yards; excellent condition; reduced to $35.50. J. J. Sanders, ADams 7895-W.

FOR COLORED.
1018 12th st. se., near Navy Yard; 6 rooms, water. Excellent condition, $18.50.
LINKINS CO., 1733 De Sales St.

## SUBURBAN—For Rent 61

ARLINGTON COUNTY, VIRGINIA.
$22.50 to $50.00. Get our list.
DI. 0700. K. M. Livingstone, 923 15th nw

BUNGALOWS and houses in Hyattsville, $20 month and up. O. B. Zantzinger Co., NA. 5371.; 945 K st. nw.

BUNGALOW—3 rooms; elec., hot-water heat. Apply McGill's Store, Oxon Hill, Md.

## WANTED—TO RENT 65

LIST your vacant property with us. We have more tenants than houses. K. M. Livingstone, 923 15th st. nw.; DI. 0700.

THREE-ROOM unfurnished apt. or small bungalow; desirable section; rent not over $40. Call Apt. 1103, West 2662, after 6 p. m.

WANTED—OFFICE desk and part time of stenographer for national trade association branch office. Dist. 9500.

## BUSINESS PROPERTY—Sale 67

COLUMBIA RD., near 18th; modern 4-story bldg., consisting of 2 stores and 2 apts.; suitable for any business. This property will rapidly advance in value. Can be bought at a bargain price. A real buy. Call Mr. Fisher, Dist. 5231; evenings Col. 5610.

## HOUSES FOR SALE 68

HONEYMOON BUNGALOW, BRICK-AND-stone construction, latest equipment, 5 nice rooms, bath and attic; excellent location. See 3931 South Dakota ave. ne. PAUL P. STONE, NOrth 7471.

NEW BRICK bungalow; in N.W.; cozy, roomy; convenient to cars; substantial value up to the minute. Wisc. 3155.

WHEN YOU ARE buying or renting a home (or apartment), look for the General Electric All-Steel Refrigerator.

1408 BUCHANAN ST. NW.—Sale at a bargain by owner; 6 rooms, sleeping porch, breakfast room, fine basement, large back yard; new condition; garage. See it Sunday. Col. 7858.

1615 ROSEDALE ST. NE., 3 blocks south of 15th and H sts.—5 rooms and bath; gas and elec.; new hot-water heating plant; good condition; key next door; can be bought for $3,250; $50 cash and $30 monthly. Call Mr. Clark, NAtional 3007.

$6,500—Near 16th and Webster—Owner offers brick home with six rooms in convenient location, at a sacrifice. NAtional 1438 'til 9 p. m.

$7,250—N. W. Suburban. Detached new home of 3 large bedrooms. Sacrifice from builder. NAtional 1438 'til 9 p. m.

114 ADAMS ST. N.W. (WHITE.)
Vacant—Open 3 to 5 Sunday.
6 large rooms (3 deep style), tile bath, rear porches, lot 140 ft. deep, garage. New "Red Jacket" heating plant; new gas range with heat control. Perfect condition and a bargain. $4,750.
Frank M. Doyle Realtor CL. 0764. Ex. 416

GEORGETOWN—$5,950.
6 large, bright rooms, modern bath, large kitchen with Frigidaire and pantry, lot 150 ft. deep; suitable for garden. An up-to-date brick home in Old Georgetown being sold at a supreme sacrifice on easy terms.
FRANK S. PHILLIPS.
Dist. 1411. 927 15th St. Sun., Cl. 7171.

Bungalow—Saul's Addition
Large lot, 2-car garage, at a sacrifice. For details call Mr. Weaver, Clev. 4944.
WAPLE & JAMES, INC.
1226 14TH ST. N.W. DIST. 3347.

$6,950.00
245 Longfellow st. nw., new-house condition, two inclosed porches, tiled bath with shower, Frigidaire; garage. Open Saturday and Sunday.
R. V. MARCERON
613 15TH ST. NW. NATIONAL 6588.

16TH STREET HEIGHTS
CORNER CENTER HALL BRICK.
Colonial residence, 10 rooms and 3 baths. In A-1 condition. Cost $44,000 to build. Price $23,500. See before buying. Mr Bennett.
WAPLE & JAMES, INC.
1226 14TH ST. N.W. DIST. 3347.

$5,250—LINCOLN PARK
Situated in one of the choicest sections of Capitol Hill, a few doors from Lincoln Park, this modern dwelling of six large rooms and bath is offered at an exceptionally low price for homes in this section. Terms to suit your convenience can be arranged.
JOHN F. DONOHOE & SONS
314 Penn. Ave. S.E.

## HOUSES FOR SALE 68
(Continued.)

WOODRIDGE, D. C.
You must see 2813 17th st. ne. A large detached all-brick home with 6 comfortable rooms and a large recreation room in basement. Dining alcove, modern kitchen equipment, 2 fireplaces, garage. One-half block Rhode Island Ave. NE. Open daily until 9 p. m.
WOODRIDGE REALTY CO.,
2377 Rhode Island Ave. NE. NOrth 7203.

New Brick Colonial Home
Built for a home (not to sell) of finest materials and construction, designed by architect to satisfy those of discriminating taste. This home offers comfort, convenience and beauty, six spacious rooms, beautiful hardwood floors, tile bath (living room with 3 exposures), colonial mantel, open fireplace. Attractively situated on large lot (90 ft. front); garage.
Priced $1,000 Less Than Cost to Build Today!
Inspect this unusual bargain.
Hyattsville, Md.
Corner Arundel and Luttrell Aves.
Open until 6 p. m. Sunday
O. B. ZANTZINGER
945 K St. N.W. Nat'l 5371.

COLORED
NEAR LINCOLN PARK,
6-room-and-bath brick; 3 porches; h.-w. h., elec.; large lot; $5,950; $250 cash; $50 per month.
A. M. COOPER, 820 11th nw.; Nat. 1332.

## FOR EXCHANGE 70A

DETACHED BRICK HOUSE IN N.W. Clear of encumbrance. Will take well rented business property with small trust. WAGGAMAN-BRAWNER REALTY CORP., 1700 Eye St. ME. 3860.

## ACREAGE for SALE 71

26.4 ACRES choice bottom land, 13 mi. D. C.; stream 1,394 ft.; R. F. D. road front. Will subdivide; $1,325. Easy terms. Box 8, Washington Post.

## LOTS for SALE 72

BUILDING LOTS—60 in Chevy Chase; fastest growing section in D. C. Clev. 4733.

CARMODY HILLS—Lots, $75; $5 down, $1 a week; one car-fare zone. O. B. Zantzinger Co., Nat. 5371. 945 K st. nw.

DESIRABLE BUILDING LOTS IN CHEVY Chase near Utah avenue and also on Massachusetts avenue near 38th St. Unusual prices. WAGGAMAN-BRAWNER REALTY CORP., 1700 Eye St. Me. 3860.

## SUBURBAN for SALE 73

BETHESDA, MD., on Old Georgetown rd. at Alta Vista. 7-room house and ½ acre ground, 17 trees. Sell at sacrifice. Chas. E. Norris.

## SHORE PROPERTY—Sale 76

PUBLIC SALE
of
Beautiful Development Lands and Buildings
Known as "Annapolis Roads," on Severn River and facing Chesapeake Bay.

Under and by virtue of the power of sale contained in the mortgage from the Annapolis Roads Company, a body corporate, to The Equitable Company of Washington, a body corporate, dated the 2d day of December, 1927, and recorded among the Land Records of Anne Arundel County in Liber F. S. R. No. 22, folio 387, the undersigned, as the Assignee of said mortgage by short assignment thereof in due form (default having occurred in the covenants of the said mortgage) will offer for sale at the Court House door, in the City of Annapolis, Md., on

**Monday, Jan. 22, 1934**
At 10:30 o'Clock A. M.

All of the property described in said mortgage, the same consisting of a tract of land, containing approximately 341 acres, more or less, formerly known as "Belmont," and now known as "Annapolis Roads," located on the southwest side of the Severn River, at or near the mouth thereof.

Saving and excepting therefrom all conveyances made and recorded subsequent to the date of the said mortgage, a complete list of which conveyances may be had, upon request, from the undersigned.

Extensive Improvements

The improvements on the land above described and covered by this sale include the Beach and Tennis Club, directly on the shore of the Severn River, which is a building of unique attractiveness and especially adapted for purposes indicated in its name.

Also the Golf Club House, being a two-story-and-basement stucco building.

Also included in this sale, as a part of the real estate, is the nine-hole golf course, pronounced to be one of the finest in this section of the country.

TERMS OF SALE—A deposit of $5,000.00 will be required of the purchaser or purchasers at the time of sale, and the balance of the purchase money with interest at the rate of 6% per annum to be paid upon ratification of sale. Taxes to be adjusted to the day of sale.

Thomas C. Willis, Assignee
Munsey Building, Washington, D. C.
GEORGE W. SCIBLE, Auctioneer.

PUBLIC SALE
of valuable
Chattels and Other Personal Property
Connected With Annapolis Roads Property on Severn River, Near Annapolis.

Under and by virtue of the power of sale contained in a mortgage from Annapolis Roads Company, a corporation, to the Equitable Company, of Washington, a corporation, dated the first day of May, 1932, and recorded among the land records of Anne Arundel County in Liber F. S. R. No. 101, folio 465, the undersigned, as the assignee of said mortgage, by short assignment thereof recorded in due form will offer for sale on the premises, at the Club House, Annapolis Roads, on

**Monday, Jan. 22, 1934**
Beginning at 11:30 o'Clock A. M.

All the personal property and chattels described in said mortgage, the same consisting of fixtures, furnishings, truck and tractor, mowing machine, implements, tools, linens, silverware and equipment of all and every kind contained in and used at the Beach, Beach Club House, Golf Course, Golf Club House or Tavern, tool shed or anywhere on the premises known as "Annapolis Roads."

TERMS OF SALE: On all articles of $200.00 or less, cash at the time of sale, and on other articles, a deposit of $200.00 on account at the time of sale, and the balance to be secured at that time to the satisfaction of the undersigned. No articles to be removed from the premises until fully paid for.

Thomas C. Willis, Assignee
Munsey Building, Washington, D. C.
GEORGE W. SCIBLE, Auctioneer.

## FARMS—Land for Sale 74

GET OUR LIST OF FARMS AND SMALL country places from ten acres up in Maryland and Virginia. Also water fronts on South and Potomac Rivers. WAGGAMAN-BRAWNER REALTY CORP., 1700 Eye St. Me. 3860.

HANDY PHILA.; BLACK LOAM FARM On asphalt highway, 65 fertile, tillable acres, 20-cow pasture, fruit and berries; good 6-room house, 56-ft. basement barn, electricity available, own water power possible too. Only $4,700, good terms. If taken soon pr. young horses, 13 cows, machinery, &c., included. Picture pg. 46, big illus. catalog. FREE. STROUT AGENCY, 1427-M Land Title Bldg., Phila., Pa.

22 ACRES—1 mile from pike, 22 mi. from D. C.; fruit, shade, shrubbery; well and spring; 4-rm. bungalow; poultry houses; quick sale, $1,800 and half cash.

4 acres, fruit and shade; gravel rd.; 33 Mi. D. C.; 6-rm. house and well; $1,000; terms.

3 acres—gravel rd.; 27 mi. D. C.; shade and shrubbery; 5-rm. house; $800 cash. Paul T. Powell, Herndon, Va.; phone 133.

4 ACRES, modern house; due to death, sell reasonable. Mrs. Aston, Gambrills, Md.

$75 DOWN—Ten acres; on good road; 8 miles D. C.; price, $950. AD. 6353-W.

Continued on Next Page.

# DIRECTORY of the CAPITAL'S MOST DESIRABLE APARTMENTS

## FARMS—Land for Sale 74

(Continued.)

COUNTRY HOME, FARM OR SUBDIVISION, JUST A FEW MINUTES FROM D. C.
Buy for less than first mortgage, beautiful trace of land in Montgomery County, 7 miles from D. C., 2,000 feet on main artery, and nearly mile frontage on good gravel road, nearly 200 acres, with beautiful building sites, stream and woods, good farm land, for less than $100 per acre. Might consider selling part. GEorgia 3301.

450-ACRE WATERFRONT ESTATE.
Fine mansion and 14 other buildings.
This fine estate, developed at a cost of $110,000, and in splendid condition, is now offered for less than one-third of its cost. Comparatively small cash payment. The land, half under cultivation, is exceptionally fertile and productive. The timber consists of white oak, pine and pulp wood. Colonial house, 9 extra large rooms, 2 baths, vapor heat, Kohler electric plants, is said to have cost more than the asking price for the entire farm. Seven-room modern house, with bath, for tenant. One laying house for 3,000 hens. Long water frontage, with private oyster beds. Wharf for large boats. No mosquitoes. Good road to property. Owner may consider small suburban property in part payment. Shown by appointment.
See additional list of regular farms in Washington Star today under "Farms for Sale."
R. D. LILLIE CO.
266 CARROLL ST., TAKOMA PK. GE. 3300

## APARTMENTS FURNISHED 50

ADAMS MILL RD., 2721—Two rooms, bath, kitchen, dining alcove; front apartment, opposite entrance to park; exclusively residential; everything furnished. Price, $65.

BEAUTIFULLY FURN. APTS., $35 TO $200. SOME WITH HOTEL SERVICE. AGENT, COL. 7645.

BROOKLAND—Living rm., kit., bath, phone; gar.; adults: $6 wkly. Dec. 4512.

CHOICE 1st fl. liv. rm., bedrm. (7 wind.), kitchen, bath, large closet, cont. h. w.; adults; refs. 1626 17th nw.

DOWNTOWN, $50—Near White House; 2 desirable sunny rooms, kitchenette, bath. 534 20 st.

FREE RENTAL AGENCY—CAR & GUIDE FREE. APTS. ALL SECTIONS. 613 7TH ST. NW. ME. 1947; NIGHT, GE. 4896.

GIRL desires another girl to share lovely furn. apt.; $20 month. Write Box 221, Washington Post.

HOBART ST. NW., 1608—2 large, completely furnished l. h. k. rooms; lovely location; $32.50.

LANIER PL. NW., 1705, No. 105, Mt. Pleasant—2 rms., k., b., dinette; well furnished; piano; modern bldg.; convenient to everything; adults; references; $60. Ad. 8072-J.

OFF DUPONT CIRCLE, 1412 20th st. nw. Two rooms, kitchen, bath; three adults. Sunday or after 6.

PETWORTH—Entire 2d fl.; 4 rms., private bath; detached home; dishes, silver, washing machine, gas, elec., Frigidaire, heat; suit. 4 or 5; reas. Col. 9597-W.

WHEN YOU ARE buying or renting a home (or apartment), look for the General Electric All-Steel Refrigerator.

WOODLEY RD. NW., 3713—Duplex apt. 2d floor, southern exposure; completely furnished; 4 rooms, kitchen, bath, porch; electric refrig.; garage; immediate possession; one block from cathedral; $80. Emerson 5541.

4TH ST. NW., 4119—1 rm. and kit.; convenient to bus and cars. Call evenings.

11TH ST. SE., 144—4 rms., priv. b.; also 2 rms., kit. and bath; unfurn.; reas. LI. 8407.

13TH ST. NW., 3114—Desirable 2-room apt.; attractive kitchen, bath; heat, electricity, gas; available garage.

2 AND 3 ROOM APARTMENTS—Completely and nicely furnished, very reasonable; no lease. 1731 H st. nw., Apt. 2.

2 AND 3 ROOM APARTMENTS—Completely and nicely furnished, very reasonable; no lease. 1731 H st. nw., Apt. 2.

2040 S STREET N.W.
At Connecticut ave. Center hall; 2 bedrooms, bath, modern kitchen; studio dining and living room. Rent for 3 or 4 months. TO INSPECT, CALL DIST. 3929.

Francis Scott Key, Apt. Hotel
20th and F sts. nw. 1 room, kitch., bath; completely furn.; linens, silver; Frigidaire; day, week, month. NAtional 5425.

APARTMENTS
Furn. and Unfurn. All Sections.
REDUCED RENTS. Save Time.
CAR AND GUIDE FREE
GIBSON RENTAL BUREAU, INC.
1731 H St. N.W. Na 5578.

THE PARKSIDE HOTEL
An absolutely downtown location, facing beautiful Franklin Park.
EYE STREET, AT 14TH.
Completely furnished, attractive two-room apts. by day, week or month.
Regular hotel service or apartments with latest model kitchenettes (with refrigeration).
Rates very reasonable. Investigate today.

## FURNISHED or Unfurnished 51

CALIFORNIA ST. NW., 2230—Furnished or unfurnished apt.; attractive view; 5 rooms, 2 baths; Frigd. DE. 2351.

THE WHYLAND—1724 17th st. nw. 2, 3 rms. apts.; Frigd. free; 24-hour elevator; fireproof building; reasonable.

WHEN YOU ARE buying or renting a home (or apartment), look for the General Electric All-Steel Refrigerator.

DOWNTOWN—LOW RENT
Choice downtown apts.: 2 rms., $40; 4 rms., $60; 5 rms., $65; modern elevator bldg.; marble baths; furnished $5 extra. 1424 K ST. N.W. Phone NA. 5437.

RARE APT.—LOW RENT
Overlooks Rock Creek—Taft Bridge.
6 RMS.—2 BATHS—4 VIEWS
4 ROOMS FURNISHED—$70.
Modern, fireproof bldg. 24-hour elevator; secretarial phone service; refrigeration; latest equipment. Phone PO. 5083.

RARE 4-RM. APT., $50
Splendid bldg., NW.; handy to stores, cars, schools; large outside rms.; tile bath; parquetry floors; refrigeration. Can be furnished $10 extra. Phone AD. 5193.

FUR. N.W. APT. $35
CHOICE 5-RM. APT., $65
Beautiful bldg.; large rooms. Specially reduced. Handy to stores, schools, cars. Refrigeration. Phone ADams 5578.

LOCATE QUICKLY
GOOD SELECTION OF APTS.
IN ALL SECTIONS.
FUR. UNFUR. CAR AND GUIDE FREE.
ROBT. L. McKEEVER CO., NA. 4750.

COLORED—1210 Kenyon st. nw. 1, 2 and 3 rms., kit., bath; reas. AD. 7533.

## APARTMENTS—Unfurnished 52

A ST. SE., 1845—4 outside, r. k. and p., bath; g., e., h. furnished; hardwood floors. See before 5 p. m. or call ADams 9781-J.

BEST Northwest residential section; most attractive and delightful apartments; 4 exposures; painted walls and beautiful floors. Phone Adams 0111.

BILTMORE ST. NW., 1832—Attractive apt. of 4 rooms, kitchen and bath; Frigid. incl.; reduced to $60; comp. redecorated.

CHEVY CHASE, MD.—4 rooms and bath, large glassed-in sleeping porch; a. m. i., including electrolux and refrigerator; second floor of private, detached home; large yard, shade and shrubbery. In strictly residential neighborhood in best suburb of Washington; $45 per month. Wis. 3673-J.

G ST. NW., 2129—4 rooms and bath; elec. refrig.; well lighted; near G. W. U. and Govt. depts. Apply on premises.

GET OUR for-rent list of apartments and modern homes; reasonably priced. John F. Donohoe & Sons, 314 Pa. ave. se.

GIRARD ST. NW., 1413—2 rms., kit., bath; Frigd. free; elec. washer in laundry; $42.50 up. See resident manager.

KENYON ST. NW., 1619—Entire second floor, modern 3 apt. building, 4 rooms with glass-inclosed sleeping porch, gas refrigerator; $45 month. This building has all modern improvements and in best section Mt. Pleasant.

LONGFELLOW ST. NW., 950—2 rms., kitchen and bath; only $30 per month. Call LEE D. LATIMER CO., Nat. 4146.

MASSACHUSETTS AVE. NW., 905—Second floor; 4 rooms and bath; private; elec. refrig.; adults; downtown; central.

PA. AVE. SE., 1349—4 rooms, bath, yard, garage; new condition. NA. 0682.

PARK RD. NW., 1660—$35; 1 rm., k. and b.; $55, 3 rms., k. and b.; elec. refrig.; clean; beautiful condition; adults; ample heat, hot water; near cars and stores.

QUARRY RD. NW., 2813—5 outside rooms, bath and porch; elec. refrig. optional; very reasonable. Adams 1366.

S ST. NW., 1635—3 bedrooms, living room, dining room, large kitchen and bath; Frigidaire; $75.

COLORED—Only $32.50, 207 R st. nw., 3 nice rms., big kitchen, bath, gas elec., latrobe and range. To inspect phone Col. 3675 any time.

COLORED.
1545 6TH ST. N.W.
Desirable 5-room and bath apt. (heated); electricity. $42.50.
GEORGE F. HANE.
1422 F ST. N.W. Nat'l 3964.

## APARTMENTS—Unfurnished 52

(Continued.)

RANDOLPH ST. NW., 447—2d. floor; 2 large rooms and kitchen, semiprivate bath, screened porch; use of attic for storage; light and gas incl.; reas.

RAVENEL—1610 16th st. nw. 1, 2, 3 rms., kit. and bath; $37.50 to $75; res. mgr.

THE TREBOR, 11 8th st. se., near Capitol and Library. 4 outside rooms, bath, screened porch; Frigd.; $50. Apply Apt. 2.

THE MELLIS APTS., 624 Maryland ave. ne.—2 rooms, kitchen and bath, all outside; modern fireproof bldg.; electric refrigeration; moderate rental.

THE KENESAW (16th & Irving sts. nw.)—Splendid location, all outside rooms, 24-hour telephone and elevator service. G. E. refrigeration. Resident Mgr. COl. 0712.

THE PRINCETON (2215 14th st. nw.)—Five rooms, bath, porch; newly dec.; FRIGIDAIRE free; $52.50. Also 2 rms., bath, porch, newly dec., $30. See janitor.

WEBSTER ST. NW., 1006—5 rooms; all outside; porch; pantry; Frigd. incl.; $55; janitor service. Col. 6161-M.

WHEN YOU ARE buying or renting a home (or apartment), look for the General Electric All-Steel Refrigerator.

10TH ST. NW., 3547—2 rooms, kit. and bath; gas, electric and heat inc.; outside rooms; newly dec.; $27.50.

1116 7TH ST. NW.—5 rooms, kit. and bath, $40. Randall H. Hagner & Co., 1321 Conn. ave. DE. 3600.

1410 IRVING ST. NW.—2 rooms, kit. and bath, $35. Randall H. Hagner & Co., 1321 Conn. ave. DE. 3600.

1821 M ST. NW.—2 rooms, kit. and bath, $40. Randall H. Hagner & Co., 1321 Conn. ave. DE. 3600.

2500 K STREET N.W.
S.W. corner of 25th st. Apartments of 2 and 3 rooms, kitchen and bath, $34.00 to $40.00. In excellent condition. Electric refrigeration. Res. Mgr., West 1967.
THOS. J. FISHER & CO., INC.
738 15th St. N.W. DIst. 6830.

THE GLADSTONE—1423 R St. n.w.; 5 rooms and bath, newly decorated, elec. refrigeration; elevator; resident manager $60 per mo.
LOUIS P. SHOEMAKER
1719 K St. N.W. NAT. 1166.

RIGHT DOWNTOWN!
1 rm., kit., din., bath..$32.50
2 rms., kit., din., bath.. 39.50
Downtown. Elevator Bldg.; choice, modern units; tile bath; courteous service. Blair Apts., 1321 M st. nw. Met. 4592.

1628 COLUMBIA RD.
One room and bath ........ $28

2525 ONTARIO RD.
Living room, 1 or 2 bedrooms, dining alcove, kit., bath, Frigid ........ $45-$55
H. CLIFFORD BANGS.
Realtor.
200 Investment Bldg. Met. 0240.

537 PEABODY ST. N.W.
Very desirable heated apartment; containing two bedrooms, living room, dinette, kitchen, porch and bath; refrigeration. Rent, $52.75. Open for your inspection.
WM. H. SAUNDERS CO., Inc.
1519 K St. NW. Dist. 1015.

| | |
|---|---|
| 411 2nd ST. S.E.—6 R., B. | $55.00 |
| 132 3rd st. s.e.—5 r., b., Frigidaire | 52.50 |
| 308 East Cap. st.—5 r., b., Frigidaire | 50.00 |
| 312 1st. s.e.—5 r., b. | 45.00 |
| 614 Pa. ave. s.e.—4 r., b. | 42.50 |
| 310 East Cap. st.—3 r., b, Frigidaire | 42.50 |
| 121 B st. s.e.—3 r., b. | 40.50 |

NOT HEATED

| | |
|---|---|
| 1682 Irving st. n.w.—5 r., b., a.m.i. | $40.00 |
| 404 6th st. s.e.—6 r., b., a.m.i. | 38.50 |
| 225 11th st. s.e.—6 r., b., a.m.i. | 32.50 |
| 738 4th st. s.e.—4 r., b., a.m.i. | 32.50 |
| 313 11th st. s.e.—4 r., b., lat., elec. | 30.00 |
| 1351 E st. s.e.—4 r., b., a.m.i. | 27.50 |

JOHN F. DONOHOE & SONS
314 Pennsylvania Ave. S.E.
GET OUR COMPLETE LIST

$50.00 3010 WISCONSIN AVE.—Overlooking National Cathedral; detached modern building, elevator, Frigidaire on house current; 2 rooms, kitchen and bath, large closets, furnished dinette; excellent condition. Open and lighted evenings. Res. Mgr., Apt. 102.

$42.50 Up 15 M ST. N.W., SIBLEY—Frigidaire on house current; 2 and 3 rooms, kitchen and bath; excellent condition. Res. Mgr., Apt. 5.

$45.00 4524 IOWA AVE. N.W. (corner 13th and Buchanan)—Two rooms, kit. and bath, Frigidaire.

$33.50 Up 1636 KENYON ST. N.W.—Frigidaire on house current; 1 to 3 rooms, kitchen and bath; some with porches. Res. Mgr., Apt. 22.

$35.00 435 16TH ST. S.E.—2 rooms, kitchen and bath; refrigeration.

$37.50 228 10TH ST. N.E.—2 rooms, kitchen and bath. Res. Mgr., Apt. 1.

$42.50 1245 NEAL ST. N.E. (off Trinidad ave., north of Florida ave.)—2 rooms, kitchen and bath, refrigeration.

$32.50 317 KENTUCKY AVE. S.E. (Flat No. 3)—4 rooms, bath, porch; modern bldg.; key, Apt. 2, 315 Ky.

J. C. WEEDON CO.
1727 K St. N.W. ME. 3011.

$23.50 THE ISABELLA, 1483 Newton St. N.W. One room and bath, bachelor.
GEORGE F. HANE.
1422 "F" St. N.W. Nat'l 3964.

$27.50 3113-3117 GEORGIA AVE. N.W. Desirable 3-room-and-bath apartments; electricity; separate Arcola hot-water heating systems.
GEORGE F. HANE.
1422 F st. nw. Natl. 3964.

$31.00 1321 BELMONT ST. N.W., 1 room, in-a-door bed, dining alcove, kitchen and bath. Res. Manager.
SHANNON & LUCHS CO.
1505 H St. N.W. Nat. 2345.

$32.50 1520 ISHERWOOD ST. N.E., Apt. 3. 2 rooms, kitchen, bath and porch; gas heating system.
EDWARD M. WILLIS
Tower Bldg. Nat'l 7479.

$32.50 931 G ST. N.W. 2 rms., kitchen and bath.
SHANNON & LUCHS CO.
1505 H St. N.W. Nat. 2345.

$33.50 UP. 1321 FAIRMONT ST. N.W. 1 room, kitchen, dinette and bath. Electric refrigeration. Resident Manager. Also 2 rooms, kitchen and bath with electric refrigeration, $42.50.
H. G. SMITHY CO.
1418 I St. N.W. Nat. 5904.

$35.00 TO $40.00. 1418 W ST. N.W. Reduced Rentals. 3 and 4 rooms, kitchen and bath. All outside rooms.
NATIONAL MORTGAGE & INV. CORP.
1004 Vermont Ave. Nat. 5833.

$35.00 1417 MASS. AVE. S.E. The Power. 4 rooms and bath.
SHANNON & LUCHS CO.
1505 H St. N.W. NAtional 2345.

$35.00 1448 GIRARD ST. N.W. One room, dining alcove, kitchen and bath; Murphy bed, electric refrigeration. Gas included in rent. Resident manager.
LINKINS CO.
1733 De Sales St. N.W. Dist. 3522.

$37.00 900 19TH ST. N.W. Corner of Eye st. 1 room, kitchen, bath. Refrigeration included. 2 elevators, switchboard. Resident Manager.
SHANNON & LUCHS CO.
1505 H St. N.W. Nat. 2345.

$37.50 PARK TOWER, 2440 16th st nw. 1 room, dressing room and bath; electric refrigeration; 3 elevators, switchboard. Resident Manager.
SHANNON & LUCHS CO.,
1505 H St. N.W. Nat. 2345.

$39.00 Spacious living room, large closet with roll-away bed; tiled bath with tub and shower; dinette with colonial corner cabinets; convenient kitchen with ample cupboards and free frigidaire. Excellent condition.
NEW AMSTERDAM APARTMENTS.
2701 14th St. N.W.

$40.00, $42.50 and $47.50. 1207 PARK RD. NW. Desirable, convenient, modern; very light rooms; fine closets; electric refrigerator.
B. E. MATHEWS, Nat. 3853, or janitor.

$40.00 1321 BELMONT ST. N.W. 2 rooms, dining alcove, kitchen and bath. Resident manager.
SHANNON & LUCHS CO
1505 H St. N.W. Nat 2345.

$40.00 THE REXTON, 2714 Quarry rd., near Columbia rd. Two rooms, kitchen and bath; refrigeration included. Resident Manager.
SHANNON & LUCHS CO.,
1505 H st. nw. Nat. 2345.

$41.00 5822 Colorado Ave. N.W. Living room bedroom, kitchen, dinette, tile bath, screened porch, rear yard. Frigidaire. Bryant gas heater. Cafritz, 1404 K St. N.W. DIst. 9080.

$42.50 5435 CONN. AVE. NW. 2 rooms, kitchen, bath. Elec refrigeration free. See Resident Manager.

$42.50 54 RHODE ISLAND AVE. N.W. 5 rooms, bath and porch.
SHANNON & LUCHS CO.
1505 H St. N.W. Nat. 2345.

## APARTMENTS—Unfurnished 52

(Continued.)

$45.00 1811 WYOMING AVE. 2 rooms, recep. hall, kit., bath; newly dec.; Frigid. free. Res. Mgr.

$45.00 601 PARK ROAD N.W. Two rooms, kitchen and bath. Outside rooms. Refrigeration included.
WM. H. SAUNDERS CO., INC.
1519 K St. N.W. Dist. 1015.

$45.00 BYRON HALL, 1420 Chapin St. nw. 2 rooms, kitchen and bath; refrigeration. Resident Manager.
SHANNON & LUCHS CO.
1505 H St. N.W. Nat. 2345.

$45.00 AND $60. 1661 PARK RD. N.W. 2 and 3 rooms, kitchen and bath, $45 and $60. Elec. refrigeration on house current. Resident manager.
WASHINGTON LOAN & TRUST CO.
Real Estate Dept. Nat. 3440.

$47.50 1326 GIRARD ST. NW. Living room (bay window, fireplace), bedroom, modern kit., dinette, shower bath; Frigd. Col. 0769.

$47.50 UP. 1811 WYO. AVE. 3-4 rms., recep. hall, kit., bath, porch; Frigid. free. Newly decorated.

$47.50 1416 CHAPIN ST. NW. 5 rooms (2 bedrooms); bath, porch; electrical refrigeration. Res. Mgr.
SHANNON & LUCHS CO.
1505 H st. nw Nat. 2345.

$47.50 THE ISABELLA, 1483 Newton St. N.W. 3 rooms, kitchenette and bath. Gen. Elec. refrigeration.
GEORGE F. HANE.
1422 "F" St. N.W. Nat'l 3964.

$50.00 THE WILLSON, 1405 Harvard st. nw. 3 rooms, kitchen, bath. Refrigeration. Resident Manager.
SHANNON & LUCHS CO.
1505 H St. N.W. Nat. 2345.

$50.00 NEWTON HALL, 1417 Newton St. N.W. 2 rooms, dining alcove, kitchen and bath; refrigeration; elevator. Resident Manager.
SHANNON & LUCHS CO.
1505 H St. N.W. Nat. 2345.

$52.50 TO $59.50. THE BELVEDERE, 1301 MASS AVE. N.W. 2 rms., reception hall, kitchen, bath and inclosed porch. Tiled bath with shower. Rent includes gas for cooking and refrigeration. 24-hr. elevator and switchboard service. Resident manager.

$53.50 513 PEABODY ST. N.W. 3 rooms, kitchen, dinette and bath, including heat. Porches. Electric refrigeration. Resident Manager.
WM. H. SAUNDERS CO., INC.
1519 K St. N.W. Dist. 1015.

$55.00 3153 MT. PLEASANT ST. N.W. Desirable 4-room, kitchen and bath apartment. Gen. Elec. refrigerator. Good condition.
GEORGE F. HANE
1422 "F" St. N.W. Nat'l 3964.

$55.00 707 20TH ST. N.W. Walking distance to Government Depts. 4 rooms and bath. Electric refrigeration.
WM. H. SAUNDERS CO., INC.
1519 K St. N.W. Dist. 1015.

$57.50 THE BORDEAUX, 6921 Georgia Ave., opposite Walter Reed Hospital. 3 rooms, kitchen, bath. Refrigeration. Resident Manager.
SHANNON & LUCHS CO.
1505 H St. N.W. Nat. 2345.

$57.50 900 19TH ST. N.W., corner of Eye st. 2 rooms, kitchen and bath; refrigeration included; 2 elevators; switchboard. Res. Mgr.
SHANNON & LUCHS CO.
1505 H St. N.W. Nat. 2345.

$62.50 2926 PORTER ST. N.W. Ideal for children. 3 rooms, kitchen, bath and porch. Electric refrigeration. Resident Manager.
H. G. SMITHY CO.
1418 Eye St. N.W. Nat. 5904.

$65.00 1830 16TH ST. N.W. Attractive apt. of 5 rooms and bath, large porch. G. E. refrigeration.
LINKINS CO.
1733 De Sales St. N.W. Dist. 3522.

$65.00 PARK TOWER, 2440 16th st. nw. 2 rooms, dining alcove, kitchen, bath, porch; refrigeration included; 3 elevators, switchboard; garage. Resident Manager.
SHANNON & LUCHS CO.
1505 H St. N.W. Nat. 2345.

$65.00 2151 CALIFORNIA ST. N.W. 5 rooms and bath. Free gas, electricity and refrigeration. Resident manager.
WM. H. SAUNDERS CO., INC.
1519 K St. N.W. Dist. 1015.

$72.50 THE WESTMORELAND, 2122 California st. nw (Just off Conn. ave.) An unusually select apartment home. Three large rooms, kitchen and bath now available. Electricity and Frigidaire included in rent. 24-hour switchboard, dining room and roof garden available for residents. Apartments furnished if desired. Manager on premises.
LINKINS CO.
1733 De Sales st. nw Dist. 3522.

$97.50 PARK TOWER, 2440 16th st. nw. 5 rooms (2 bedrooms), bath and porch; refrigeration included; 3 elevators, switchboard; garage. Resident Manager.
SHANNON & LUCHS CO.
1505 H St. N.W. Nat. 2345.

$97.50 THE WESTMORELAND, 2122 California St. N.W. A housekeeping apt. in a high-class building. 5 rooms, reception hall, large porch, bath at the reduced rental of $97.50 per month, including electricity. Please inspect this apartment before leasing; it will please you. Roof garden. Resident Manager.
LINKINS CO.
1733 De Sales St. N.W. Dist 3522.

$102.50 THE WESTMORELAND, 2122 California St. N.W. RENT REDUCED. Front apartment, 6 rooms and bath consisting of living room, dining room, library, 2 bedrooms, kitchen and pantry; Frigidaire and every service and convenience. Select tenancies, exceptional dining room service. Reduced to $102.50, including electric current. Res. Mgr.
LINKINS CO.
1733 De Sales St. N.W. Dist. 3522.

Nos. 3407-09-11 29th Street N.W.
CLEVELAND PARK
One block from Connecticut ave. at Ordway street. Quiet street—no through traffic—fine location for families with children.
2 Rooms, Kitchen and Bath, $47.50
3 Rooms, Kitchen and Bath, $55.00
Refrigeration Included
Large Playground for Children
Resident Manager
Randall H. Hagner & Co.
1321 Connecticut Ave. N.W.
Phone DEcatur 3600

To those who desire a comfortable inexpensive apartment, it would be wise to inspect the ones we have to offer.
Furn. or Unfurn.; some as low as
$62.50
FULL HOTEL SERVICE
Ample Free Parking Facilities.
CAVALIER HOTEL
3500 14TH ST.
JOS. L. TALL, Mgr.

At the west end of Lamont St.
Modern Apartments
Fireproof Building
Elevator Service—Electric Refrigeration
Adjacent to the Park
2 r., din., kit. & b., $52, $53.50
One of the choice locations of the city. Light outside apartments. Unusually large rooms. Beautifully reconditioned throughout.
Apply
Resident Manager

## APARTMENTS—Unfurnished 52

(Continued.)

TILDEN HALL
Corner Connecticut Ave. and Tilden St. N.W.
One room, kitchen and bath, to three rooms, kitchen and bath, $42.50 to $70 per month. P. B. X. telephone, refrigeration on house current.
*Complete Playground for Children*
Resident Manager.
H. L. RUST CO.
Rust Building
1001 15th St. N.W.
NA. 8100

LIVE on top of the City, at . . .
Alban Towers
3700 Massachusetts Ave. N.W.
$62.50 and up
REFRIGERATION, GAS AND ALL ELECTRICITY INCLUDED IN RENT.
CAFE, DRUG STORE AND GARAGE IN THE BUILDING.
HOTEL ROOMS FURNISHED APARTMENTS.
*Resident Manager, CL. 6400*
RANDALL H. HAGNER & CO., Inc., Rental Agents
1321 Conn. Ave. N.W. DE. 3600

APARTMENT RENTAL BUREAU.
New listing: every location and price. Free car and guide by appointment.
918 18th St. N.W. Natl. 0470.

## APARTMENTS—Unfurnished 52

(Continued.)

THE WINSTON
No. 3145 Mt. Pleasant St. N.W.
Very Low Rentals
Very Convenient Uptown Neighborhood On Mt. Pleasant Car Line at Kenyon Street.
4 Rooms, Kitchen, Bath and Porch, $55.00 and $60.00
Refrigeration Included
Resident Manager.
Randall H. Hagner & Co.
1321 Connecticut Ave. N.W.
Phone DEcatur 3600

BRIGHTWOOD COURTS
5320 8th St. N.W.
Attractive, newly decorated apartments. Spacious grounds. Centrally located.
Frigidaire on House Current.
1 room, kitchen and bath, $37.50
2 rooms, kitchen and bath, $47.50 up
*Res. Manager, Apt. 109*

THE MINTWOOD
1843 Mintwood Pl. N.W.
Attractive Lobby and Halls.
Near 18th and Col. Rd., schools, stores, movies and car lines, delightful location, quiet and homelike. 1 room, rec. hall and bath, $26.50; 2 rooms, rec. hall, kitchen and bath (corner apt., 2 exposures), $40.00; 3 rooms, rec. hall, kitchen and bath, $49.50 (corner apt., 2 exposures). Free electric refrigeration in housekeeping apts.

THE CLYDE
1124 10th St. N.W.
Downtown apts., with free electricty, gas and refrigeration. 2 rooms, rec. hall, dinette, kitchen, $50.00. Resident manager, Apt. 102. Phone ME. 5123.

SEMINOLE
1444 W St. N.W.
1 room, reception hall and bath, $22.50. 1 room, kitchen and bath, $25.00. 2 rooms, reception hall, kitchen, bath, $37.50. Res. Mgr., 6, 1440 W st. nw.

THE WENDALL
1858 California St. N.W.
Large, roomy apartments; 4 rms., kitchen, rec. hall and bath, $57.50. Free electric refrigeration. High elevation. Convenient to cars and bus line.

THE WOODROW
1835 Phelps Pl. NW.
4 rooms, kitchen and bath, $80.00. Free G. E. refrigeration. Elevator.

WALTER A. BROWN
1400 H St. N.W. NAtional 1652

Apartment Values

4403 14th ST. N.W.
2 rms., kit. and bath, $40; some with porch; refrigeration, manager.

1620 FULLER ST. N.W.
2 rms., kit., solarium and bath. Manager on premises.

3432 CONN. AVE. N.W.
2 rooms, kit. and bath, furnished, elec. refrig., $49.50; unfurnished, $39.50.

1616 16th St. N.W.
4 rms., kit. and bath. Furnished or unfurnished. Switchboard, elevator. Frigidaire on house current. Resident Mgr.

1754 LANIER PLACE N.W.
3 rms., kit. and bath, with porch; elec. ref. on house current; $52.50.

904 SHEPHERD ST. N.W.
1 and 2 rooms, kitchen and bath and shower, $29.00 and $35.00.

1310 NEW HAMPSHIRE AVE.
6 rms., 2 baths, sleeping porch. $75.00.

1109 14th ST. N.W.
2 rms., kit. and bath, $40.00.

1314 14th ST. N.W.
Downtown, 3 rms., kit. and bath, $30.50. Also fur. apt. available.

330 RHODE ISLAND AVE. N.E.
2 rms., kitchenette and bath. Elec. refrigeration on house current, $40. Resident Mgr.

809 KENNEDY ST. N.W.
1 and 2 rms., kit. and bath, convenient location, $37.50 and $52.50 per month. Elec. refrigeration on house current.

221 F ST. N.W.
2 rms., kit. and bath, $40. Frigidaire on house current. Resident Mgr.

320 B ST. N.E.
Convenient to Capitol and Library. 2 rms., kit. and bath; elec. refrig., $40.

813 MARYLAND AVE. N.E.
2 rms., kit. and bath, $40.00.

913 M ST. N.W.
2 and 3 rms., kit. and bath, $30.00.

1905 PENNA. AVE. N.W.
5 rooms, bath, $45.00.

1133 14th ST. N.W.
2 rms., kit. and bath, $40.00.

2809 15th ST. N.W.
1 and 2 rms., kit. and bath, $30 to $40. Also bachelor apts., $25.

Boss & Phelps
1417 K St. N.W. NA. 9300

CASTLE MANOR
2515 13th St.
Near Clifton St. and Central High School.
Apts. of 1, 2 and 3 rooms, kitchen and bath, $29.50 to $57.50. 2 elevators—electric refrigeration. Resident manager. AD. 5422.

THE LEGATION
Northwest Corner of Connecticut Ave and Legation St.
A Modern Apartment Building Located in Suburban Chevy Chase.
Apts. of 4 rooms, kitchen and bath; porches, separate showers, free electric refrigeration and laundry facilities; garage. Resident manager, Emerson 5955.

CHATEAU THIERRY
1920 S St. at 20th N.W.
Apts. of 2 rooms, kitchen and bath. $45 to $52.50. Porches, electric refrigeration, elevator service. Resident manager. North 0272.

WISTERIA MANSIONS
1101 L St. N.W. at Mass Ave.
Convenient Downtown Location.
Apts. of 1 and 2 rooms, kitchen and bath, $37.50 to $57.50. Switchboard and elevator service. Electric refrigeration. Resident manager. Nat. 2900.

THE MOZART
1630 Fuller St. at Mozart Place.
Apts. of 2 rooms, kitchen and bath. $52.50. Elevator, electric refrigeration; 2 and 3 exposures; built-in showers.

1909 NINETEENTH ST. NW.
Corner Florida Avenue.
Apts. of 1, 2, 3 and 4 rooms, kitchen and bath, $37.50 to $67.50. Electric refrigeration. Resident manager. No. 6153-W.

FULTON COURT
2551 17th St. N.W.
Near Columbia Rd.
Apts. of 2 and 3 rooms, kitchen and bath, with porches, $55 to $65. Electric refrigeration—elevator. Resident manager. CO. 9671.

1445 to 1449 OAK ST. N.W.
Near Meridian Place.
Apts. of 2 and 3 rooms, kitchen and bath—$40.00 and $45.00. Electric refrigeration.

1439-1443 SPRING RD. NW.
Apts. of 1 and 2 rooms, kitchen and bath; electric refrigeration; $37.50 to $55. Resident manager. Apt. 101, 1443 Spring rd. Adams 7869.

1020 MONROE ST. NW.
Apts. of 3 rooms, kitchen and bath, $52-$54. Electric refrigeration. Resident manager. CO. 0595.

2500 K ST. NW.
S.W. Corner of 25th St.
Apts. of 2 and 3 rooms, kitchen and bath, $34.50 to $50.00. Electric refrigeration — Resident manager — West 1967.

THE EMBASSY
N.W. Corner of Harvard St. at Mt. Pleasant.
Apts. of 2, 3 and 4 rooms, kitchen and bath; large dressing rooms, tile bath with shower, electricity furnished free. Secretarial and switchboard service. Resident manager. CO. 9200.

3126 16th St. N.W.
Apts. of 2 rooms, kitchen and bath. $40; electric refrigeration on house current. Resident manager. Adams 1935-J.

2807 CONNECTICUT AVE.
Between Woodley Rd. and Cathedral Ave.
Apts. of 2 rooms, kitchen and bath, large reception halls; $60; electric refrigeration. Resident manager. Adams 6822.

2536 FOURTEENTH ST. NW.
Apts. of 5 rooms, kitchen and bath, front and rear porches, electric refrigeration. $53.50 to $55.50.

1117 VERMONT AVE.
Convenient downtown location. Apartments of 1 and 2 rooms, kitchen and bath, $30-$47.50.

THE NEW BERNE
1115 12th St. N.W. at Mass. Ave.
Apts. of 4 rooms, kitchen and bath, $67.50. Electric refrigeration. Elevator. Resident manager. ME. 8156.

3711 BENTON ST. N.W.
At Observatory Place.
Apts. of 4 rooms, kitchen and bath, $60.00. Electric refrigeration. Shower. Janitor on premises.

1433-1437 SPRING RD. NW.
Apts. of 1 and 2 rooms, kitchen and bath, $37.50 to $55. Electric refrigeration. Res. Mgr., Apt. 102, 1437 Spring road. CO. 6823.

738 15th St. THOS. J. FISHER & Co. INCORPORATED District 6830

## APARTMENTS—Unfurnished 52

(Continued.)

Rocksboro
1717 R St. N.W.
Desirably situated on quiet street convenient to downtown. Electric refrigeration on house current. Elevator.
1 room, kit., and bath, $27.50 to $35.00
2 rooms, kit., rec. hall and bath ........ $45.00 to $50.00
*Resident Manager*
H. L. Rust Co.
Rust Building
1001 15th St. N.W. NA. 8100

Recommended APARTMENTS
*Phone or Write for Copy Now*
Save your time, energy and money in finding another apartment. Let us send you this printed list of vacancies—1 room and bath to 6 rooms and 2 baths—in all desirable sections of the city—rentals begin at $25.00.
SHANNON & LUCHS CO.
1505 H St N.W NAtional 2345

Highlands - Westmoreland
*Conn. Ave. at California*
Hotel Service—Dining Room
Roof Garden—Parlors
References Required
Furnished and Unfurnished
4 rooms and bath to six rooms and bath. Reduced rentals, $72.50 to $130 unfurnished. $87.50 to $150 furnished. Electricity included.
Excellent Resident Management.
Elec. Refrigeration on House Current.
LINKINS CO.
*Rental Agents*

CHOICE 5-ROOM APT., $60
16th St. Embassy Section!
All large outside rooms; 2 exposures; modern; tile bath; parquetry floors; Frigidaire. 3033 16th st. nw. AD. 0947.

The Van Cortlandt
1417 BELMONT ST. NW.
Two bedrooms, living room, dining room, kitchen, bath; all very large, with pantry, hall and porch. Frigidaire on house current; elevator service; $67.50. See janitor or manager. Columbia 0192.

## APARTMENTS—Unfurnished 52

(Continued.)

WAKEFIELD HALL
2101 New Hampshire Ave.
*Occupies Entire Block and Fronts on Three Streets*
- Refined Tenants
- Switchboard Service
- Electric Refrigerators
- Ventilated Halls
- Two Fast Otis Elevators
- Shower and Tub Baths
- Individual Lockers

Two rooms, dinette, kitchen and bath, to five rooms and two baths ............ $55.00 to $90.00
Apartments Lighted for Night Inspection
*You Can Be Comfortable at*
Wakefield Hall
POtomac 5524. Res. Mgr.
H. L. RUST CO.
Rust Building
1001 15th St. NA. 8100

THE MARCHETA
1121 New Hampshire Avenue N. W.
Unfurnished apartments consisting of one large room, kitchen, bath, dining alcove and Murphy bed; $35 up. Res. Man., West 0750.

THE FLAGLER
736 22d Street N.W.
Apartments of 1 and 2 rooms, kitchen, dinette and bath; also desirable bachelor apartments at $27.50. Frigidaire on house current. Conveniently located to all Government Departments. Phone West 0692.
THE MUNSEY TRUST CO.
NATIONAL 8080.

## APARTMENTS—Unfurnished 52

(Continued.)

The Ripley
1424 R St. N.W.
$40.00 A real value. Just a short walk to downtown. Apt. 44, 2 rooms, kitchen and bath, large porch. General Electric refrigeration.

The Briarcliff
1862 Mintwood Pl. N.W.
$70.00 Within 2 blocks of 18th st. and Columbia rd. nw.; 3 exposures; all outside rooms, large, 3 rooms, kitchen, butler's pantry, reception hall and bath with shower; also 4 rooms, kitchen and bath, at $80.00; convenient to stores, transportation; quiet, refined atmosphere; refrigeration on house meter; apartments recently redecorated; modern porches.

The Leland
2012 O St. N.W.
$30.00 Bachelor apt. of 2 rooms and bath, convenient location, 1 block south of Dupont Circle — 20-cent taxi zone.

The Home
7th & Mass. Ave. N.W.
$50.00 to $55.00 3 rooms, kitchen and bath to 4 rooms, kitchen and bath. Frigidaire—Elevator service.

AMERICAN SECURITY AND TRUST COMPANY
Real Estate Department
15th and Pa. Ave. N.W. Na. 4815.

Rutland Courts, 1725 17th N.W.
Two large rooms, kitchen, bath, large hall, newly decorated, $50-$55, including frigidaire; 1 room, kitchen, bath, hall, $40, frigidaire included.

UNDER MANAGEMENT OF THE WASHINGTON LOAN & TRUST CO.

MANOR HOUSE
1324 Monroe St. N.W.
3 rooms, kitchen and bath. Elec. refrigeration. $55.00

STODDERT
2900 Que St. N.W.
4 and 5 rooms, kitchen and bath $50.00

THE LINVILLE
116 6th St. N.E.
2 rooms, kitchen and bath. Elec. refrigeration. $52.50

THE ELDON
933 L St. N.W.
2 rooms, kitchen and bath. Elec. refrigeration on house current. Resident manager. $50.00 and $52.50

WILLSONIA
1830 K St. N.W.
Apartments of 1 and 2 rooms, kitchen and bath. Refrigeration on house current. Elevator service. Resident mgr. $45.00 and $55.00

1440 Rhode Is. Ave. N.W.
2 rooms, kitchen and bath. $40.00 and $42.50

WOODWORTH
1206 10th St. N.W.
2 rooms, kitchen and bath. Electrical refrigeration. Resident manager. $35.00 to $47.50

1661 PARK ROAD N.W.
2 and 3 rooms, kitchen and bath. Elec. refrigeration on house current. Resident manager. $45.00 and $60.00

THE CLAIBORNE
6th and H Sts. N.W.
3, 4 and 5 rooms, kitchen and bath. Electrical refrigeration. $40.50 to $57.50

THE HELON
425 D St. S.E.
2 rooms, kitchen and bath. Electrical refrigeration. $37.50 and $40.00

SEVILLE
2129 18th St. N.W.
4 rooms, kitchen and bath. Electric refrigeration on house current. Resident Manager. $47.50 to $50.00

THE WASHINGTON LOAN & TRUST CO.
*Rental Agent.*
9th and F Sts. N.W. NAtional 3440

DESIRABLE APARTMENTS ALL SECTIONS OF THE CITY

ALBAN TOWERS
3700 Massachusetts Ave. N.W.
Cafe, Hotel Rooms, Furn. Apts., Drug Store, Garage.
Resident Manager.

THE ALTAMONT
1901 Wyoming Ave (At 20th St.)
5 rooms, kitchen and 3 baths, $150.
Electric Refrigeration.
Resident Manager.

THE ALABAMA
1015 N St. N.W.
4 rms. and b. to 7 rms. and b., $57.50 to $77.50.
Electric Refrigeration.
Resident Manager.

THE ASHTON
1436 R St. N.W.
2 rms., kit. and b. to 3 rms., k., b. and porch, $40 to $52.50.
Electric Refrigeration.
Resident Manager.

2310 ASHMEAD PL. N.W.
2 rooms, kitchen and bath, $45.
Refrigeration on House Current.
Resident Manager.

1419 and 1421 COLUMBIA ROAD
2 rms., k., b. and porch to 4 rms., k., b. and porch, $55.00 to $70.00.
Refrigeration on House Current.
Resident Manager.

THE CECIL
15th and L Sts. N.W.
2 rms. and b. to 4 rms., k. and b., $40.00 to $72.50.
Electric Refrigeration.
Resident Manager.

CARLISLE COURT
1401 Columbia rd.
1 rm., k. and b. to 3 rms., k. and b., $34.50 to $82.00.
Electric Refrigeration.
Resident Manager.

4701 CONN. AVE.
Convenient to Schools.
5 rms., b. and porch.
Refrigeration on house current.
Resident Manager.

1611 CONN. AVE.
2 rooms, kitchen and bath, $45.

1635 CONN. AVE.
2 rms., and b., nonhousekeeping, $35.00.
3 rms., k. and b., $65.

THE McREYNOLDS
Corner 18th and G Sts. N.W.
2 rms., k. and b., $47.50 to $53.
Electric Refrigeration.
Resident Manager.

1818 RIGGS PLACE
1 rm., din., k. and porch, $32.50.
Electric Refrigeration.
Resident Manager.

1333 CONN. AVE.
4 rms., k. and b., $75 to $85.
Elevator Service.

DUDLEY
1428 R St.
3 rms., k., b. and porch, $50.00.

THE EMERSON
1824 Belmont Rd. N.W.
2 rms., rec. hall, k. and b., $47.50 to $55.00.
Electric Refrigeration.
Resident Manager.

THE EVERETT
2127 P St. N.W.
2 rms., din. al., k., b., $42.00.
Electric Refrigeration.
Resident Manager.

2124 EYE ST. N.W.
2 rms., kit. and b. to 3 rms., kit. and b., $50.00 to $57.50.
Electric Refrigeration.
Resident Manager.

1114 F ST. N.E.
2 rms., k., b., $35.00 to $40.50.
Refrigeration on House Current.
Resident Manager.

3025 15th ST. N.W.
3 rms., k. and b., $52.50 to $57.50.

3800 14th ST. N.W.
3 rms., k., b., inclosed porch, to 6 rms., k. and 2 b., $73.00 up. Entirely detached building with large grounds and garage.
Refrigeration on house current.
Resident Manager.

1811 H ST. N.W.
2 rms., k. and b., $50.00.

KEW GARDENS
2700 Que St. N.W.
1 rm., k. and b. to 5 rms., k. and 2 b., $37.50 to $110.
Large interior garden and playground for children.
Refrigeration on house current.
Resident Manager.

THE KLINGLE
Conn. Ave. and Macomb St.
2 rms., din. al., k. and b., $51.50 to $57.50.
All elec. for refrig. and lighting free.
Resident Manager.

1665 LAMONT ST. N.W.
1 rm., din., k. and b. to 2 rms., din. al., k., b., $37.00 to $42.50.
Electric Refrigeration.
Resident Manager.

2000 MASS. AVE. N.W.
11 rms. and 3 b.

3701 MASS. AVE. N.W.
3 rooms, kitchenette and bath, to 4 rooms, kitchen, bath and porch, $79.50 to $88.00.
Electric Refrigeration.
Resident Manager.

3314 MT. PLEASANT ST.
2 rms., k. and b., $45.00 to $50.00; 3 rms., k. and b., $60.00.
Electric Refrigeration.
Resident Manager.

3654 NEW HAMPSHIRE AVE.
2 rms., k. and b., $47.50; 3 rms., k. and b., $58.00.
Refrigeration on house current.
Resident Manager.

THE PONCE DE LEON
4514 Connecticut Ave.
2 rms., k. and b. to 5 rms., k., 2 b. and porch, $70 to $135. Garage included in rent.
Refrigeration on House Current.
Resident Manager.

2222 QUE ST. N.W.
3 rms., k. and b to 5 rms., k. and 2 baths, $60 to $110.
Electric Refrigeration.
Resident Manager.

1303 RANDOLPH ST. N.W.
1 rm., din. alcove, k. and b., $36.
Refrig. on house current. Res. mgr.

STUDIO APARTMENT
Near Dupont Circle. Large living rm., open fireplace, bedrm., k. & b.

2017 S ST.
6 rms., k. and 3 b., $100.00.

THE STRATHMORE
3501 13th St. N.W.
2 rms., k., and b. to 3 rms., k. and b., $40 to $52.50.
Electric Refrigeration.
Resident Manager.

THE SHELBURNE
1631 S St. N.W.
2 rms., k. and b., to 3 rms., k. and b., $50.00 to $65.00.
Refrigeration on house current.
Resident Manager.

730 17th St. N.W.
4 rooms, kitchen and bath, $80.00.

2827-29-31 28th ST. N.W.
Near Wardman Park Hotel.
2 rms., k. and b. to 3 rms., k. and b., $47.50 to $65.00.
Electric Refrigeration.
Resident Manager.

3407-11 29th ST. N.W.
One Block South of Ordway at 29th St.
Exceptionally desirable for families with children. Large playgrounds.
2 rms., k. and b., $47.50; 3 rms., k. and b., $55.
Frigidaire on House Current.
Resident Manager.

THE WINSTON
3145 Mt. Pleasant St.
4 rms., k. and b., $55.00 to $60.00.
Electric Refrigeration.
Resident Manager.

THE CHESTERFIELD
3141 Mt. Pleasant St.
3 rms., k., b. and porch, to 4 rms., k., b. and porch, $50.00 to $65.00.
Electric Refrigeration.

1801 CALVERT ST. N.W.
2 rms., hall, k., b. and porch to 5 rms., hall, k., b. and porch, $50.00 to $100.00.
Electric Refrigeration.
Resident Manager.

*A number of large apartments ranging in price from $115 to $1,250 per month*

Phone DEcatur 3600 RANDALL H. HAGNER & COMPANY 1321 Conn. Ave.
*Nights and Holidays Call CLeveland 4705*

FOURTH SECTION — PAGES
Amusements — 1, 2, 3
Music, Clubs — 3, 4, 5, 8, 9
Fraternal — 6, 8, 10
Army and Navy — 7
Fashions — 9
Junior Post Section

The Washington Post

WASHINGTON: SUNDAY, JANUARY 21, 1934

FOURTH SECTION — PAGES
Amusements — 1, 2, 3
Music, Clubs — 3, 4, 5, 8, 9
Fraternal — 6, 8, 10
Army and Navy — 7
Fashions — 9
Junior Post Section

# Mr. Priestley's Introspective Drama Pays the Capital a Long-Deferred Visit

## The Cinema's Play Buying Orgy Sounds Doleful Knell of Stock

By Nelson B. Bell.

IT is one of the heartening circumstances of the season that produced the longest list of worthy screen plays ever made eligible for the National poll for the "Ten Best Pictures of the Year," that no productional "trends," no incipient "cycles," have become visible.

Reasonable expectation would not have been seriously outraged had the release of such splendid features as "Cavalcade," "Little Women," "The Invisible Man," and many others that might be mentioned, precipitated an avalanche of similar screen dramas, each striving with obvious futility to achieve at least an approximation of the excellence of its artistic progenitor. But nothing of the sort, by some miraculous dispensation, has happened.

No procession of second-rate "Cavalcades," "Little Women" and "Invisible Men" has presented itself. On the contrary, the screen more than ever before in its history is reflecting a variety and richness of dramatic material that bespeaks intelligent selective sense, a wide catholicity of taste and a courageous willingness on the part of the producing powers to blaze their own trails.

The cinema, in short, has become not only the greatest single factor in mass entertainment in the history of commercialized amusement, but it has become also—reluctantly, perhaps, but none the less surely—the world's most avaricious and insatiable consumer of all manner of dramatic wares, for which it is willing and able to pay all manner of exorbitant prices.

By the very magnitude of its structure and the world-wide breadth of its appeal, the motion picture industry finds it possible practically to dominate, if not actually control, the play market—the world's output of dramatic and literary creativeness.

This, per se, is a position of admirable tactical advantage to the cinema, but a disastrous eventuation for other avenues of theatrical endeavor which in the past have contributed generously to the substantial advancement of the Drama.

• • • •

IT has been numerously dwelt upon in this Sabbath space that the virtual disappearance of "the road" as an active agency in the perpetuation of the living theater not only has destroyed the training school of the actor, but to an equal degree has eliminated the training school for intelligent and discriminating audiences.

This utter obliteration of the Drama's contact with its vast potential audience in the hinterlands, it seems, has been even more complete than has heretofore been divulged.

Recent surveys by competent and informed authorities on "show business" have revealed the startling fact that stock companies, once looked upon as a National institution and the infallible training ground for a career on the so-called legitimate stage, have declined in number from 219, in 1927, to 22 of doubtful permanency today.

The record indicates that in 1927 there were 219 stock companies able to operate successfully on an average of six months of the year. The average "season" of the 22 stock companies that have survived the murderous years of the depression and their bitter competition is 12 weeks out of the entire year!

A consensus of opinion among what few stock managers still manage to carry on, attributes the decline of repertoire to three major causes:

1. Shortage of plays.
2. The impossibility of developing and keeping leading men and women who will attract and hold large audiences.
3. The unyielding stand of the labor unions on salaries, working hours and other conditions of service.

Of these primary causes of a desperate situation, the first two stem directly from the position of dominance latterly occupied by the motion picture industry.

• • • •

THE paucity of plays available for stock use during the past three seasons occasioned the closing down of many stock companies that might otherwise have weathered the economic storm.

Even had there not been such a dearth of "smash" hits on Broadway during this period, it is doubtful if the stock companies could have withstood the keenness of the screen's competition.

Things have come to the pass now where every "smash" hit that does come along is snatched by the motion picture producers for studio adaptation and release before stock rights can be secured.

Manager Stephen E. Cochran, of the National Theater Players, can testify to the accuracy of this disturbing fact at least in the case of "Grand Hotel," and probably in numerous other instances of identical character.

The same anxiety that prompts the quick absorption of all possible play material that can be converted to its profitable uses also actuates the picture industry in its quest for acting talent and "screen personalities."

Instead of serving as a training school for actors for the legitimate stage, the stock stage—especially since the advent of sound and dialogue to the screen—has become of late years merely a proving ground to which cinema scouts may look for promising players who may easily be lured to Hollywood by the attractiveness of the salary offers they are enabled by the very nature of their business to make.

Continued on Page 2, Column 5.

BEVERLY BAYNE,
*a former beauty of the cinema, who will be remembered by many as the charming partner of Francis X. Bushman in many of the most engaging of the feature pictures released during the early days of the silent era's greatest distinction. Miss Bayne returns to the Capital in the flesh this week as star of "Dangerous Corner," the J. B. Priestley drama of thrills and introspective psychology which opens a week's engagement in the National Theater tomorrow night.*

## Margaret Sullavan Soars On To Stardom in Historical Pageant

EVER since "Only Yesterday" appeared, moving picture audiences have become definitely Margaret Sullavan conscious. It didn't take the fan magazines long to fall in line. It is almost impossible to pick up a February number without seeing an interview or a picture of this fascinating and provocative actress.

Offers of all kinds have come to Universal for the services of Margaret Sullavan. She could go on the screen, the radio, the dance stage with equal facility, but Universal has big plans for Miss Sullavan on its own account.

In the first place, she is going to play Mary in "Elizabeth and Mary," the costume play by Adrian Johnson, which Lowell Sherman will direct and in which he will play a role opposite her.

Then, she is going to create the role of "Bunny" in "Little Man, What Now?" by Hans Fallada, which Frank Borzage will direct with Douglas Montgomery, or Kent Douglas, which ever way you like him, in the role of "Pinneberg." She will be made a star.

The fan magazines also expect Miss Sullavan to do big things.

"Move over, Katherine Hepburn and Mae West—and make room for Margaret Sullavan!" say the editors of Motion Picture. "She is a great personality, who will be a greater one—if they let her screen shadow remain as natural as this little Southerner, herself."

"A new star has been born," says Charles Beahan in Modern Screen, "a star to sit in the starry firmament beside such foremost and outstanding luminaries as Garbo, Hepburn, Hayes and other glittering goddesses of the cinema."

"Margaret Sullavan is hailed as a new type of heroine," states Northam Bryan in Screen Book. "She has the field to herself, having escaped the Hollywood pattern. The world is at her feet and she is basking in the glory of success."

"Her sensational work in 'Only Yesterday' has sky-rocketed her to well deserved fame," announces Screen Play underneath a full-page portrait of the star.

"Sound critical opinion rated 'Only Yesterday' as one of the best pictures ever made," observes Lee Warwick in Hollywood, "and the public acclaimed her as a queen on the screen. . . ."

And so it goes. The New Movie, Silver Screen and other of the fan magazines all are catering to the public demand for news of Margaret Sullavan.

Lowell Sherman, who is under a long-term contract to Universal Studios, will both direct and play opposite Miss Sullavan in "Elizabeth and Mary," which will go into production in late January. Speaking of Miss Sullavan, Sherman has this to say:

"She has already proved her right to stand side by side with the truly great actresses of the screen. Moreover, her ability definitely establishes her niche as permanent."

## Theaters Make Plans for Big Birthday Bill

Some of the outstanding figures in the theatrical world are expected to take part in the special midnight show at the Fox Theater January 30, the entire proceeds of which will go to the Warm Springs Foundation.

The show, sponsored by the motion picture theaters of Washington, is one of many events to be given on President Franklin D. Roosevelt's birthday to raise money for the Foundation for Infantile Paralysis in Georgia.

The combined stage shows, orchestras and other entertainment features of the Earle and Fox have been definitely scheduled for the program, through the courtesy of Carter Barron, Loew city manager, and John J. Payette, Warner Bros. zone manager.

Pathe News, Fox Movietone News and Universal Newsreel are to combine to make a special newsreel of the President. Announcement of the complete program will be made later.

The committee representing local theaters consists of Mr. Payette, chairman; Mr. Barron, Hardie Meakin, RKO-Keith's, and Rodney Collier, Universal's Rialto.

Mr. Meakin has been named chairman of the publicity committee, assisted by Frank La Falce, Warner Bros.; Lou Brown, Loew's, Inc., and Mr. Collier.

The production committee includes Mr. Barron and Guy Wonders, of Warner Bros.

The committee on arrangements for the President's Birthday Ball at the Shoreham Hotel on the night of January 30, announced yesterday that tickets for the reserved tables and admission to the ball are now on sale at all leading hotels and at headquarters, 1631 H street northwest.

## Burton Holmes Talks of Java In Third Tour

Java, that fair isle of the Dutch East Indies upon which the early mariners of New England gazed with delight and longing as their famous clipper ships flew past "Java Head" and through the Sunda Straits, northbound for the yellow Huang-pu and the tea wharves of Shanghai, is to be the topic of the next "picture cruise" in the Burton Holmes series now current on Tuesday afternoons in the National Theater.

Java, called the "Garden of the East," has a population of more than 43,000,000, all crowded into an area no larger than the State of New York. The epitome of a tropical island, its cultivated fields yield under the forced violence of an equatorial sun, sugar, rice, coffee, tapioca, rubber, bananas and coconuts, as well as teak and other rare woods.

Some of the high lights of Mr. Holmes' vicarious tour of this fascinating island are as follows: Through tropic seas to the Celebes, the spice-laden islands of the Sunda Straits; the port and the people of strange Macassar, tombs of the sultans of Goa, Surabaya, metropolis of eastern Java, where Chinese theaters and restaurants add their splash of color and movement to the picture; Djokjakarta, where Oriental splendor is still maintained; Wajong Wong (the fascinating Javanese shadow plays), the astounding Boro Boedor, a great temple to Buddha which 1,200 years of tropical rains has transformed into an architectural Niagara; Buitenzorg, with its world-famous Botanical Gardens; modern Batavia, one of the world's largest shipping ports; foxtrots in the Hotel des Indies, how to behave at an elaborate "Rice Table" banquet, Javanese sports and pastimes and scores of other sidelights on life as it is lived in this tropical island.

## Priestley Hit Here for Week Of Vivid Drama

Opening at the National Theater tomorrow night, for a stay of one week, with the usual Wednesday and Saturday matinees, "Dangerous Corner," by J. B. Priestley, brings to Washington the outstanding hit of last season in New York. "Dinner at Eight" was the only New York play that approached the one-year stay of "Dangerous Corner," which comes here after a further run of five months in Chicago. The same cast and production are promised.

J. B. Priestley, the author of "Dangerous Corner," has to his credit several other plays and books, the best known of which are "The Good Companions" and "Angel Pavement," but it has remained for "Dangerous Corner" to carry him to greater heights as a dramatist than as a novelist, and has turned out to be a play which has all the intensity and mystery of a melodrama.

For two hours he holds the attention of audiences as in a vice. The whole idea of the play is so unique and thrilling that the hearers do not seem to get enough of it.

Several people assembled in a drawing room, embark on a discussion, the trend of which is introspectively developed by the appearance of a musical cigarette box. About the box and its former owner, now dead, they resolve to reveal the complete truth of their acts and deeds, not alone with the deceased owner of the cigarette box, but with each other, and in the ensuing baring of the characters and reputations they all sum up as having been about as "messy" a living lot of people as could be assembled.

A sordid vein of humor runs through the story and does much to relieve it of its sordidness, while Priestley's command of plot, action and glittering dialogue presents the story in a supremely interesting manner.

Beverly Bayne and Gavin Muir head the cast. Gavin Muir plays Robert Chatfield and will be remembered for his appearance in "The Silver Cord," "Hay Fever," "Mr. Pim Passes By," "Nancy's Private Affairs" and "Springtime for Henry."

The cast also includes Jane Wheatley, Agnes George, Warren Ashe, Jack Hartley and Virginia Stevens.

## The "Moulin Rouge" Caravan to Make Its Start From This City

HOLLYWOOD on wheels!

That might well serve to describe the "Moulin Rouge" caravan, being sponsored by 20th Century Pictures, which is scheduled to start its transcontinental tour from Washington on Friday, February 2, the same day the picture, "Moulin Rouge," opens at Loew's Palace Theater.

To make the start even more impressive, Carter Barron, city manager of the Loew interests in Washington, has arranged to open the picture with a midnight show on Thursday, February 1, at which the screen stars who are making the trip will also make personal appearances on the stage of the Palace, presenting a show which lasts over 30 minutes.

Close to 50 persons in all are making this cross-country trip in the 15 motor vehicles that make up the caravan.

A breakdown of these statistics shows that Leo Carillo, Sally Blane, Jimmy Gleason, with his wife and son; Raymond Hatton, George Bancroft, Ben Turpin, Anna Q. Nillson, Johnnie Mack Brown, Sally O'Neill, Mary Brian, Mary Carlisle, Arline Judge and Nancy Welford, with John Hundley as their guide and master of ceremonies.

## A Guide to the Films

THIS WEEK.

*EARLE—Claudette Colbert, Mary Boland, Herbert Marshall and William Gargan in "Four Frightened People" (screen). Fifi D'Orsay headlining the vaudeville bill (stage). Universal News, with Graham McNamee, and orchestra, with C. Frederick Clark.*

*LOEW'S FOX—Douglas Montgomery and Dorothy Wilson in "Eight Girls in a Boat" (screen). Buddy Rogers, in person, headlining the vaudeville bill (stage). Fox Movietone News and orchestra, with Phil Lampkin.*

*RKO-KEITH'S—Irene Dunne and Clive Brook in "If I Were Free;" short sound subjects and RKO-Pathe News.*

*RIALTO—Chester Morris and Helen Twelvetrees in "King for a Night;" short sound subjects and Universal News, with Graham McNamee.*

*METROPOLITAN—Charles Farrell, Marguerite Churchill and Charles Ruggles in "Girl Without a Room;" Norma Terriss and Lynne Overman in "Around the Clock," Paramount Sound News.*

*PALACE—Eddie Cantor and Ruth Etting in "Roman Scandals;" short sound subjects and Metrotone News. Second week.*

*COLUMBIA—Marie Dressler, John and Lionel Barrymore, Jean Harlow, Wallace Beery and many other stars in "Dinner at Eight"—return engagement. Short sound subjects and Paramount Sound News.*

NEXT WEEK.

*EARLE—Adolphe Menjou and Genevieve Tobin in "Easy to Love," and Duke Ellington and his orchestra headlining the vaudeville.*

*LOEW'S FOX—Will Rogers in "Mr. Skitch," and Alex Hyde and his orchestra headlining the vaudeville.*

*RKO-KEITH'S—Francis Lederer in "Man of Two Worlds."*

*PALACE—Fredric March, Gary Cooper and Miriam Hopkins in "Design for Living."*

*RIALTO—Lew Ayres, Alice White and June Knight in "Cross Country Cruise."*

*METROPOLITAN—Robert Armstrong and Helen Mack in "Son of Kong."*

*COLUMBIA—El Brendel in "Olsen's Big Moment."*

## Tournament of One-Act Plays Begins Feb. 6

Twenty-two one-act plays will be presented in city-wide competition at Roosevelt Auditorium beginning Tuesday, February 6, in the eighth annual One-Act Play Tournament of the District of Columbia, conducted by the Community Center Department, under direction of a special committee which comprises well-known drama leaders in the city, headed by Mrs. E. K. Peeples.

The 22 plays will be offered on five nights of preliminary contests, February 6, 8, 10, 13 and 15. The finals will be held Saturday, February 17, also in Roosevelt Auditorium. The plays range from tragedy to comedy, from religious drama to fast-moving farce, not omitting fantasy, by the way.

Included in the list of entrants are three groups that in previous seasons have won the tournament, the Columbia Players, Jewish Community Center Dramatic Association and the Troupers, of East Washington Community Center. There are also nine other groups that have competed in past tournaments, including the Mount Pleasant Players, Bartfield Players, Tart and Talent Club, Wigs and Queues Club, Playmakers, of Thomson Center; Southeast Community Players, Woman's' City Club Drama Unit, Christian Endeavor Players and Shoestring Productions Company.

In addition, ten groups that have never taken part in the annual contest are entered this year, the new groups being Masquers Dramatic Guild, Federation Players, Marietta Park Women's Club, Mutual Improvement Association Dramatic Guild, Players Club of Central Community Center, Eckington Players, Woodside Dramatic Club, Cadoan Players of Silver Spring, Triangle Club of the Y. M. C. A. and the Washington Community Players.

The Community Center Department announces that season tickets, good for all five preliminary contests, are $1; that single admission to each of the various preliminary contests is 25 cents, and that for the finals general admission is 25 cents; reserved seats 50 cents.

Tickets may be had of all groups entered in the tournament, also at the Community Center Department, Franklin Administration Building, Thirteenth and K srteets.

MARGUERITE CHURCHILL,
*the one-time ingenuous and thoroughly circumspect young ingenue, who in "Girl Without a Room," currently occupying the screen at the Metropolitan, reveals herself as a temptress of newly kindled warmth capable of holding her own in even the keenest competition Paris' Montmartre is able to provide.*

HELEN TWELVETREES,
*the blonde star of the screen whose artistry has remarkably multiplied itself these past few months, who is seen opposite Chester Morris in "King for a Night," the screen play now engaging the interest of filmgoers at the Rialto Theater. Miss Twelvetrees, in her present role, is the rival of Alice White.*

# Interesting and Timely News and Comment Concerning the World of Amusement

## Louisa Alcott Story Next in Child's Season

Louisa May Alcott's "An Old-Fashioned Girl" has only been rivaled in popularity by her "Little Women," in these six decades since its publication. Now its first stage presentation follows close upon the heels of the phenomenal success of the "Little Women" screen play.

Louisa Alcott wrote for her own times. In the preface to its sequel, she wrote "The 'Old-Fashioned Girl' is not intended as a perfect model, but as a possible improvement upon the girl of the period." No one would be more surprised than she at the vogue which her children's stories enjoy today.

Their universal appeal offers positive proof that human nature changes little, whether it travels recklessly by coach over rough mud roads or serenely by air. We still have our old-fashioned girls, wholesome and fun-loving; simple in their tastes like Polly. Vain and frivolous young women of 16 like Fanny Shaw; spoilt youngsters like little Maudie. Mischievous real boys like Tom.

The play is based upon the original story—the entire action covering the six weeks' visit which the little country girl pays to her wealthy friend in the big city. It opens with Polly's arrival in the Shaw home, quite the most beautiful and elaborate place she ever has seen. This is her introduction to a very different world from the one she has known hitherto. Her own family is happy and devoted, though possessed of little wordly goods. The Shaw family are forever at odds and the little country girl soon decides that money and grandeur do not necessarily make for happiness.

## Stage Academy Begins Record Winter Session

The Clifford Brooke Academy of Stage Training in the Dramatic Arts has just begun its fourth term with one of the largest enrollments in its history.

S. E. Cochran, manager of the National Theater and business manager of the acadamy, states that his claim of a year ago that Washington would welcome a professional school of the drama has been fulfilled.

The work of the students in the performances that are given at the end of each term is ample proof that Mr. Brooke and Maurice Greet, assistant director, know all that was claimed for them concerning their ability to teach the art to would-be actors. While some of the students have had amateur experience, the greater number have never had any stage training or experience before attending the academy.

The present term, which began Monday, January 15, will run for a period of 10 weeks. Enrollments will be taken at the offices of the academy, until the term is half completed. Late entrants will be given extra classes to catch up with the work.

The usual performance will be given at the National Theater at the conclusion of the term.

## Amateur Group In Brief Plays

The Troupers of East Washington Community Center will present a program of three one-act plays, under the direction of Arthur Rhodes, in Eastern High School Auditorium Friday, January 26, at 8:15 o'clock. One of the three plays to be presented on this occasion will be chosen to enter the annual one-act play tournament conducted by the Community Center Department.

The Troupers, who were last season's tournament winners, will give Ruth Giorloff's "Maizie," with Laura Barrett, Mary Walter and Richard Kreuzberg in the cast, followed by "Some Words in Edgewise," by Charles Rann Kennedy, with Albert Muelhaus and Faith Howell; concluding with "The Chinese Water Wheel," by Ena H. Strachan, with a cast of players comprising Virginia Barrett, Marguerite Bone, Harry Westcott, James F. Kinsella and Richard Kreuzberg.

## Stars of Wide Repute on Local Stages This Week

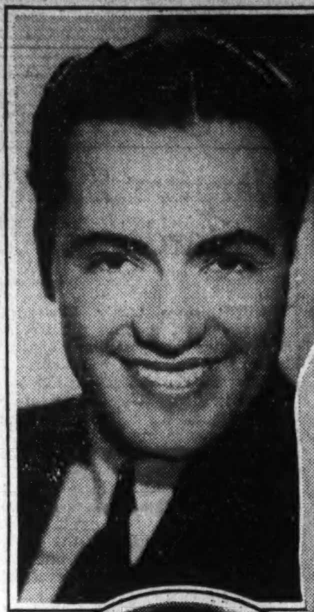

*Above, Charles "Buddy" Rogers, screen, stage and radio star, who comes to the Capital this week to headline the stage bill at Loew's Fox in person. Below, "Sliding" Billy Watson, who is made the medium of reviving the "Beef Trust Burlesquers," at the Gayety this week.*

*That eminent young Parisienne who has never been to France, Mlle. Fifi D'Orsay, singing comedienne, who headlines the current week's stage bill at the Earle Theater.*

## Pinero Play Is Next on Guild List for Year

Rehearsals are being conducted nightly by Anton Hardt and the cast of Drama Guild players for the forthcoming performances of Sir Arthur Wing Pinero's comedy, "The Gay Lord Quex," at Wardman Park Theater Friday and Saturday nights, February 2 and 3, which will be the third production of the 1933-34 season of the guild.

This popular play of 35 years ago forms an interesting study of English drama of that period in which Pinero was perhaps the outstanding figure. Certain it is that much interest is being shown here in its revival by the Drama Guild, whose custom it is to present each season a revival of some noteworthy success in the history of the theater.

The players who will be seen in "The Gay Lord Quex" are headed by Denis E. Connell in the title role, one in which he will be eminently fitted; with that excellent actor, Thomas M. Cahill, in the role of Sir Chichester Frayne; Howard Frederick as Capt. Bastling; Elizabeth Sypher as the Duchess of Stroud; Maud Howell Smith as Lady Oxbridge, Ruth Hartrick as Sophy Fulgarney, Ruth Parrott as Mrs. Eden, and Lenore Romney as Muriel.

Three changes of scenery will be required for this play, and the settings are now well under way in the Drama Guild workshop.

### Arlen Tot Declared Physically Perfect

Richard Ralston Arlen, jr., 7-month-old son of Richard Arlen and Jobyna Ralston, has been officially certified 100 per cent perfect physically.

Authentication of the baby's rating was received last week, when he was examined before being permitted to make his screen debut in "Baby in the Icebox," in support of his father, Sally Eilers, Robert Armstrong, Grace Bradley and Rosco Ates.

## At the Play in New York

By Mark Barron.

NEW YORK, Jan. 20 (AP). "Come of Age," a refreshing new play by Clemence Dane and Richard Addinsell, brought a youthful new actor to Broadway.

Stephen Haggard, who plays opposite Judith Anderson in this new drama in music and words, should be destined to popularity and possibly to be tempted by Hollywood.

Some say that Miss Dane (she is known as the author of "Precedent") handicapped her plot by writing in verse. But the plot has an "unearthy" quality which is heightened by the artificiality of the lines—even when "bore" is always rhymed with "door."

The play concerns the poet, Thomas Chatterton, whose brilliance confused the critics of the eighteenth century and who ended his life when his youthful intelligence was not given its due recognition. He had written verse which the critics had confused with the masters. This was discredited and they failed to recognize the gifts of the boy.

BUT "Come of Age" is not a costume play. The foregoing occupies only an opening scene. Instead it is a projection of a modern counterpart. The sensitive Chatterton had made a bargain with death to return to the modern world for a little, to see the sun and return when he comes of age. It is a plot of fragile possibilities—just as the "Venetian Glass Nephew" was a novel with brittle and fragile qualities. It was full of poetic insight for some and full of titters for others. And the musical score which accompanies the lines throughout adds to either reaction.

Judith Anderson, who has been criticized for her artificiality, has found a role that suits and her performance is artful. Stephen Haggard was selected for the role by Miss Dane and brought over from London following his success there in Shakespearean roles.

WHAT amounted to a sea-going "Grand Hotel" throbbed across the stage of the Little Theater to the evident delight of those who think a play should be primarily entertainment and to the equally evident pish-pishing of those who like entertainment but don't care to have it savor very strongly of the melodramatic.

Hugh Strange's newest, "False Dreams, Farewell," throbbed literally as well as figuratively, for it concerned what was to have been the record-making voyage of the S. S. Atlantia. And the beat of the engines paused not for a moment until just before the end, when they gave way to lusty blasts of the whistle, hysterical running hither and thither, and a deckful of passengers singing "Nearer, My God, to Thee."

AMONG other things, the play is notable for the effectiveness and the number of its scenes —34, just three fewer than the characters—and one of the most repellent bits of make-up on any stage, that of Lora Baxter, the woman who has become disfigured during the course of her scientist-husband's successful search for a cancer cure. And he, poor wretch, is highly enamored of a movie queen, played by Claudia Morgan. Result: Adultery and a murder.

But that, in the end, doesn't make any difference. Nor does it matter that the Nobel prize-winning novelist, nicely done by Millard Mitchell, is a drunkard. Or that the columnist and his wife, a role in which Frieda Inescort gives a moving performance, lose a beloved child. Or that the bishop and his atheistic boon companion don't vision the same end to life. For when the throbbing ceases, there comes a farewell to the false dreams that inspired this heterogeneous and entertaining company to book passage on the Atlantia.

### Wins Contract.

Barbara Adams, former Kansas City Junior Leaguer, has been signed to a contract by Paramount, following her screen debut in Zane Grey's "The Border Legion."

## Coming to Town With the "Moulin Rouge" Caravan

*These charming decorations of the transcontinental trek to be initiated in the National Capital on February 1, left to right, are Virginia Chase, Mary Carlisle, one of the most promising of the junior stars, and Gladys Roye. In addition to this trio, the personnel of the talented crew of the motor train includes Leo Carillo, who also was aboard the Warner Brothers' "Forty-second Street Special," last Inauguration Day, and many other Hollywood stars of renown.*

## The Cinema's Play Buying Orgy

Continued from Page 1.

Mr. Cochran might also bear witness to the truth of this by citing the case of Mr. Donald Woods, for example. his former leading man, now on his way to screen eminence by every promise of his first picture, "As the Earth Turns," adapted from the recent best-selling novel of simple, New England rural life.

More and more, events thus bear out the recent statement of Mr. Percy Hammond, the New York Herald Tribune's erudite oracle of the Drama, that the cinema, at the moment, is "the theater"—a statement by the way, which oddly seemed to shock many otherwise presumably informed persons when it was made.

* * * *

IF testimony were sought of the insuperable handicap imposed upon the legitimate theater by the modern methods of the motion picture industry, it might be adduced from casual conversation with Mr. John D. Jameson, outrider for J. B. Priestley's "Dangerous Corner," opening in the National Theater tomorrow night, with Beverly Bayne and Gavin Muir in the leading roles.

Mr. Jameson, one learns, recently was identified with the road tour of Sidney Howard's "The Late Christopher Bean," played, with a few exceptions, by the original New York cast, led by Pauline Lord.

In one of the flourishing cities in upper New York State, the original stage play came to grips with its screen adaptation with consequences that have been repeated many times throughout the United States by many other productions that have found their way too soon before the cameras.

"The Late Christopher Bean," in its original version, had available for its uses an outmoded playhouse with a total seating capacity of 1,400. This not overlarge auditorium was scaled to modest admissions ranging to a $2 top.

"Christopher Bean," the picturized version of the same play, was housed a block or two down the street in a modern "cathedral of the motion picture," seating 4,000.

The outstanding sales points in the billing of the film were these: MARIE DRESSLER and LIONEL BARRYMORE, set off by a flamboyant display of the line, 4,000 SEATS AT 10 CENTS! The fact that the words, "Until 6 p. m.," with regard to the price announcement, appeared in the smallest possible type is a minor consideration that may be passed over as a conventional part of the practice of modern showmanship.

I leave it to the reader—if any—to guess which attraction a majority of the town's theatergoers went to see. Quite right.

"The Late Christopher Bean" is no longer on tour!

* * * *

THE fruits of this preeminence on the part of the cinema as a receptacle of all that is best in literature and the drama, it must be said, are not conspicuously in evidence on the local screens this week—unless one numbers among the major enticements those works which either are being held over or returned for the revival of briefly interrupted engagements.

There are promised for the future, however, a tentative list of film plays that should engage not only native interest but world-wide attention as well, since they deal in large measure with figures and events of international concern.

Among these productions planned deliberately to command the interested scrutiny of continental Europe and Asia, as well as America, are numerous historical documents of enduring worth—"Napoleon," in which the Warner Brothers are to present Edward G. Robinson; "Cleopatra," in which Cecil B. DeMille will star Claudette Colbert, when, and if, he succeeds in running to earth an actor capable of doing justice to the role of Marc Anthony; R. C. Bruce Lockhart's "British Agent," in which Leslie Howard will have opportunity to visualize stirring drama that strikes closer home to American interest than ever since the official recognition of the U. S. S. R. by this Government; "Rothschild," a drama of the money kings, in which Twentieth Century will star George Arliss and a long roster of others, shrewdly calculated to carry an undiminished appeal into any land where books are read and any consideration whatever paid passing events.

Concurrently, with this emergence of the motion picture as a medium concerned with something a little beyond the sheerest and shoddiest of sex fables and juvenile romances, there pass into the limbo of negation, of course, those ancient taboos placed upon the historical or "costume" drama, the seriously informative plays dealing with bona fide events and other baseless prejudices that cumbered the minds of men in the earlier days of the screen's development.

It would be worth a temporary eclipse of the stage if these very definite handicaps of an honorable and expressive art might once and for all be permanently destroyed.

### Fields No Juggler At Twirling Guns

W. C. Fields, for years one of the world's greatest jugglers, yesterday met his Nemesis in an ordinary Western trick. Cast as a sheriff in "Six of a Kind," the otherwise nimble-fingered star cut one finger and sprained another in twirling two guns around his fingers in a comedy scene for the picture.

### Waitress.

Lyda Roberti, comedienne in "We're Not Dressing," worked as a waitress to earn passage money back to the United States when a theatrical troupe she was with went broke in Shanghai.

*BIANCA SAROYA, soprano of the San Carlo Grand Opera Company, Fortune Gallo, director, who will be heard in important roles during the week of operatic repertoire to be presented in the National Theater, beginning Monday night, January 29.*

## The Percheron Chorus Claims New Attention

Starting with today's matinee, the Gayety Theater will offer Billy Watson and his "Beef Trust" Burlesquers, with the largest chorus girls in captivity, a select group of chorines, each weighing 300 pounds or more.

This novelty captivated Broadway all last season, and is guaranteed to bring many a laugh to those used to seeing young and slim damsels.

The Gayety also resumes the ever-popular amateur nights every Friday night, in addition to the regular show, at no advance in prices.

### Mae Advises.

"Hang on to your curves," is the warning given American women by Mae West.


AMUSEMENTS

TODAY "LE MYSTERE DE LA CHAMBRE JAUNE" French Dialogue
A Foreign Cinema League presentation at THE WASHINGTON CLUB (17th at K)
Added attraction: STAMBOUL
Screenings at 2:00 P. M., 3:40, 5:20
Entrance at 1010 17th st.

SOVIET CONCERT
Serge Radamsky, Russian Tenor — Marie Radamsky, Soprano
assisted by VIRGINIA CUNNINGHAM, Pianist
Sunday, Jan. 21, 8:30 P. M.
MASONIC TEMPLE
13th St. and New York Ave. NW.
Sponsored by ICOR
Admission, 35, 50, 75, $1.00.
Tickets at Box Office, 2 P. M.

RKO KEITH'S
IRENE DUNNE
"IF I WERE FREE"
with CLIVE BROOK, NILS ASTHER, LAURA HOPE CREWS, HENRY STEPHENSON
Added "Killers of Chaparral" MICKEY MOUSE CARTOON

AMUSEMENTS

UKRAINIAN ART THEATRE Presents
Tschaikowsky's Grand Opera "MAZEPPA"
Colorful and Tuneful
Shubert-Belasco Theatre
January 26th and 27th (Friday and Saturday)
Tickets, 75c to $3.00 at T. Arthur Smith Co., 1330 G St. N.W.

CHESTER MORRIS, HELEN TWELVETREES, ALICE WHITE in "KING FOR A NIGHT" NOW PLAYING
RIALTO

AMUSEMENTS

Loew's 30th Anniversary
Loew's FOX
now Stage BUDDY ROGERS in person! with his GREAT REVUE
PLUS THE CALIFORNIA CAVALIERS
Screen 8 GIRLS in a BOAT with DOROTHY WILSON, DOUGLASS MONTGOMERY and HOLLYWOOD'S PRETTIEST GIRLS!
Friday WILL ROGERS in "Mr. Skitch" Stage J. HAROLD MURRAY, ALEX HYDE & ORCH.

Loew's PALACE
NOW EDDIE CANTOR 2nd BIG WEEK
in SAMUEL GOLDWYN'S PRODUCTION "ROMAN SCANDALS" with RUTH ETTING • GLORIA STUART, DAVID MANNERS
A Riot of Mirth
Friday FREDERIC MARCH, GARY COOPER, MIRIAM HOPKINS in Noel Coward's "DESIGN for LIVING"

Loew's COLUMBIA
NOW DINNER at 8 with MARIE DRESSLER AND STAR CAST
25c & 40c All Day

PHILADELPHIA ORCHESTRA
Leopold Stokowski, Music Director
Tues., Feb. 13, 8:45 Constitution Hall
Issay DOBROWEN Conducting
YEHUDI MENUHIN, Soloist
Tickets, $1 to $3.25 (TAX EXEMPT) at T. Arthur Smith Bureau, 1330 G st., in Kitt Co. Nat. 3700.
Doors close 8:45 until intermission

EXTENDED BY REQUEST!
THE STAGE STARS AGENCY
Of New York—Offers
Specal Talent Development Course
16 ONE-HOUR LESSONS
$3.00
Tap, Ballet, Acrobatic, Limbering and Stretching, Musical Comedy or Ballroom
DANCING
8 DAYS TO ENROLL—Jan. 22, 23, 24
Children—Adults—Beginners—Advanced Students
Register NOW at Gladys Wilbur Parker Studio of Dancing 1223 Connecticut Ave.—National 5631
The Stage Stars Agency has selected the Gladys Wilbur Parker Studio of Dancing for the instruction.
$3.00 must be paid when enrollment is made.
HOURS 10 A. M. UNTIL 9 P. M.
Right reserved to reject any application.
16 LESSONS $3.00
16 LESSONS $3.00
GLADYS WILBUR PARKER STUDIO OF DANCING
1223 Connecticut Ave. Phone NAtional 5631

AMUSEMENTS

NATIONAL Sat., Feb. 3, 10:30 a. m.
Seats now. 55c, $1.10, $1.65, $2.00
The Children's Theater
Louisa May Olcott's
"AN OLD FASHIONED GIRL"

WARNER BROS. THEATRES
EARLE Doors Open 1:30
NOW PLAYING
Claudette Colbert
CECIL B. DEMILLE'S FOUR FRIGHTENED PEOPLE
HERBERT MARSHALL
On Stage FIFI DORSAY
Children 25c at all times
Coming "Fashions of 1934"

METROPOLITAN
LAST 3 DAYS
GIRL WITHOUT A ROOM
with CHARLES FARRELL, MARGUERITE CHURCHILL, CHARLIE RUGGLES
Doors Open 1:30

AMUSEMENTS

TODAY 4:00 P. M. TODAY
ITURBI
Sensational Spanish Pianist in Full-Length Recital at Constitution Hall, 18th & C. This Aft., Jan. 21, 4 p. m. Tickets at Hall, ME. 2661, $1.10, $1.65, $2.20, inc. tax.
CONST'N HALL—2d Matinee CONCERT Tuesday Aft., Jan. 30, 4:40 P. M.
BOSTON SYMPHONY ORCHESTRA
(108 MUSICIANS)
SERGE KOUSSEVITZKY CONDUCTOR
Program: "Apollon Musagete" (Stravinsky); Concertino for Piano and Orchestra (Hill); "Scherezade" (Rimsky-Korsakoff). Tickets, $1, $1.50, $2, $2.50, $3 (no tax). Boxes seating five, $20. Mrs. Dorsey's Bureau, 1300 G (Droop's). NA. 7151.
COMING!—SUNDAY, FEB. 4—COMING!
JERITZA
World-Famous Viennese Soprano in Full-Length Song Recital at Pop. Prices. Tickets, $1.10, $1.65, $2.20. Mrs. Dorsey's Bureau, 1300 G (Droop's); NA. 7151.

Coming Wed. Jan. 24th
Sequel to "King Kong"
SON OF KONG
METROPOLITAN

NATIONAL MONDAY NIGHT AND WEEK
NIGHTS, 55c to $2.20; WED. MAT., 55c, 83c and $1.10. SAT. MAT., 55c, $1.10 and $1.65.
J. B. PRIESTLEY'S Famous Success
"DANGEROUS CORNER"
ALSO AUTHOR OF "GOOD COMPANION" AND "ANGEL PAVEMENT."
BEVERLY BAYNE—GAVIN MUIR
AND ALL STAR CAST
Ingeniously Devised, Superbly Acted, Continuously Thrilling!
2 Years in London. Direct From 1 Year in N. Y.—5 Months in Chicago

BURTON HOLMES
NEXT TUE. MAT. at 4:40 SHARP
Most Beautiful Screen Journey of the Season
MOTORING THROUGH • JAVA •
GARDEN OF THE WORLD
All in COLOR and MOTION
NEW LOW PRICES
NOW: 55c-85c-$1.10

WEEK OF JAN. 29 MATINEES WED. AND SAT.
SAN CARLO GRAND OPERA
Direction FORTUNE GALLO
AMERICA'S GREATEST TOURING OPERA COMPANY
FAMOUS ARTISTS—SYMPHONY ORCHESTRA—BALLET
NOW AT SENSATIONALLY LOW PRICES
Mon. Eve.—LA BOHEME
Tues. Eve.—Mme. BUTTERFLY
Wed. Mat.—MARTHA
Wed. Eve.—AIDA
Thurs. Eve.—CARMEN
Fri. Eve.—LOHENGRIN (In German)
Sat. Mat.—HANSEL and GRETEL (In English)
Sat. Eve.—IL TROVATORE
Popular Prices: Eves., 55c, $1.65, $2.20; Mats., 55c., $1.10, $1.65
SEATS THURSDAY. MAIL ORDERS NOW

# "Mazeppa," Rarely-Performed Ukrainian Opera, to Be Played Here January 26-27

## Karlash, Distinguished Russian Bass-Barytone, Has Title Role

### Other Notables Also Will Sing in Tragic Tale of Love, War and Death in Futile Plot to Free Ukraine From the Tsar.

Washington music lovers will have the opportunity to hear Peter Ilich Chaikovski's seldom-performed opera, "Mazeppa," on January 26 and 27, when the Ukrainian Art Theater group, of Philadelphia, will present two performances in the Shubert-Belasco Theater. Fifty years have passed since this historical grand opera was first staged in Moscow in 1884, and its revival in the United States at this time is coincidental with American recognition of Soviet Russia.

The opera is based on Alexander Pushkin's narrative poem, "Poltava," which deals with the alliance between Ivan Stepanovich Mazeppa-Koledinski, hetman of the Ukrainian Kazaks, and Charles XII of Sweden against Peter the Great, in an attempt to overthrow the Tsar's protectorate over the Ukraine. The allies were defated at the battle of Poltava in 1709 and Mazeppa fled to Turkey, where he died in exile.

**Karlash in Title Role.**

Nikolai Karlash, the distinguished Russian bass-barytone, will sing the title role in the Washington production of "Mazeppa." Lola Monti-Gorsey will take the leading soprano role of Motrya, daughter of Kochubei, Ukrainian Minister of Justice, and the mezzo-soprano part of Lubov, Motrya's mother, will be sung by Elena Bussinger. Others in the cast will be Dmitri Criona, Mikhail Shvetz, M. Didovich and M. Dubinski. Paul Ouglitzki will conduct.

The first act of the opera is laid at the home of Kochubei. In the opening scene friends of Motrya urge her to go with them to a celebration. She refuses because Mazeppa is a guest in her parent's house. When her friends depart, she sings of her love for Mazeppa. She is interrupted by a suitor, Andrei, who passionately pleads for her affection, only to be scornfully rejected.

**She Flees With Mazeppa.**

Guests arrive to honor Mazeppa, and salute him with a stirring chorus. Presently Mazeppa takes Kochubei aside and asks for the hand of his daughter in marriage. The proposed union is not agreeable to Kochubei, who indignantly refuses his consent. A quarrel ensues, during which Kochubei orders the hetman to leave. Mazeppa calls upon Motyra to choose between her father and himself. Motyra runs to his arms and the lovers fly, while Mazeppa's soldiers hold off the retainers of Kochubei.

The second scene discloses Lubov, surrounded by sympathetic friends, bewailing the loss of her daughter. When her husband enters, she urges him to take revenge on Mazeppa for the abduction of their daughter. Kochubei, who knows of Mazeppa's political plans, decides to reveal to Peter the Great the secret alliance which Mazeppa has made with Charles XII.

The second act takes place at Mazeppa's castle and the first scene discloses Kochubei chained to a pillar in the dungeon. He has been captured by Mazeppa and sentenced to death for his betrayal. Orlik, the hetman's secretary, visits the prisoner and tries to discover from him the names of his accomplices. Kochubei refuses to give the desired information.

**Motrya Too Late.**

In the second scene, Mazeppa is discovered in his room of state, musing over the difficulties of his situation. Motrya enters and questions him concerning his abstraction. He avoids telling her about her father, and discusses instead his ambitious plans for Ukrainian freedom. He then departs to prepare for Kochubei's execution. Lubov steals in and tells her daughter the truth. Together they rush out, hoping to save Kochubei by plading with Mazeppa. The third scene is the place of exeuction. Motrya and Lubov arrive too late.

The last act takes place at the ruined home of Kochubei after the disastrous battle of Poltava. Andrei is wandering about in melancholy. At the sound of galloping horses, he conceals himself. The horsemen prove to be Mazeppa and Orlik, who have come for a momentary rest in their flight from the Russian army.

Andrei attacks Mazeppa with intent to kill him, but is himself slain in the struggle. Motrya enters. Through grief and suffering she has gone mad, and her appearance is so changed that at first Mazeppa does not recognize her. As he soothes and comforts her, she regains her reason and dies happily in his arms. Mazeppa, realizing that he has lost everything, vows that he will return some day to free the Ukraine from the imperial grip of Russia.

**American Mezzo**

*ELENA BUSSINGER, of Philadelphia, who will sing the role of Lubov in Chaikovski's opera, "Mazeppa," January 26 and 27.*

## Opera Prospers, Reports Head Of San Carlo

### Company to Give Eight Performances Here Opening Jan. 29.

Fortune Gallo, who is celebrating this year his twenty-fifth anniversary as an operatic impresario, will present the San Carlo Grand Opera Company for a week's engagement in the National Theater, beginning January 29. Mr. Gallo reports that the public response to opera this season has been most gratifying. His organization played for six weeks in Chicago last autumn and for two weeks in Detroit, while engagements in other cities have extended beyond the usual length.

The repertoire for the eight performances to be given in the National Theater is as follows: Monday, "La Boheme;" Tuesday, "Madame Butterfly;' Wednesday matinee, "Martha;" Wednesday night, "Aida;" Thursday, "Carmen;" Friday, "Lohengrin;" Saturday matinee, "Hansel und Gretel;" Saturday night, "Il Trovatore."

The guest artists who will appear here are Ina Bouskaya, mezzo-soprano of the Metropolitan; Alma Peterson, soprano, formerly of the Chicago Opera; Sydney Rayner, tenor, of the Paris Opera-Comique; Chief Capoulican, barytone, formerly of the Metropolitan and Philadelphia Opera, and Hizi Koyke, Japanese soprano. The complete personnel of the company follows:

Sopranos—Bianca Saroya, Alma Peterson, Hizi Koyke, Ethel Fox, Marie Zara, Virginia Pemberton and Anne Bool.

Mezzo-sopranos—Ina Bourskaya, Elsa Hottinger, Marian Selee, Bernice Schalker and Charlotte Bruno.

Tenors—Arnoldo Lindi, Dimitri Onofrei, Sydney Rayner and Francesco Curci.

Barytones—Mario Valle, Chief Capoulican and Stefan Kozakevich.

Bassos—Harold Kravitt and Natale Cervi.

All performances will be conducted by Carlo Peroni. The stage director is Luigi Raybaut, and the corps de ballet is led by Lydia Arlova and Lucien Prideaux.

**Metropolitan Soprano**

*GRETE STUECKGOLD, who will give joint recital with Walter Gieseking, pianist, in the Mayflower Hotel Wednesday morning.*

## "Met" Soprano To Sing Here On Wednesday

### Grete Stueckgold Appears With Gieseking at Mayflower.

Grete Stueckgold, Metropolitan soprano, and Walter Gieseking, pianist, will be the artists at Mrs. Lawrence Townsend's musical morning in the Mayflower Hotel next Wednesday. The eminence of these musicians in their respective fields insures an enjoyable program.

Mme. Stueckgold, in addition to her operatic work this season, is filling important engagements as orchestral soloist. She has appeared twice with the New York Philharmonic-Symphony under Bruno Walter, and Arturo Toscanini has engaged her for three performances of Beethoven's ninth symphony in February and three productions of the Missa Solemnis in March. She also has the distinction of being the only vocal soloist with the Chicago Symphony Orchestra this year.

In a summary of last season's song recitals in New York, Oscar Thompson of The Evening Post said: "The sensation of the recital year was the first appearance of Grete Stueckgold, the English-born German soprano of the Metropolitan. That this was no flash-in-the-pan she proved at her second recital. It will scarcely be contended that the soprano's good looks and charm of manner were a handicap, while her singing was so good and so musical as to cause this to be one of the memorable disclosures of the season."

Walter Gieseking, recipient of countless critical encomia, has been declared by Olin Downes, of the New York Times, to be "a musician of consummate skill and a sense of proportion which gives his art a beauty and eloquence which lingers long in the memory." He made his American debut in 1926 and in the succeeding years he has won a Nation-wide popularity. In Europe he enjoys a reputation second to no other pianist.

The following program is announced:

Prelude and Fugue in C sharp major ........ Bach
Mr. Gieseking
Letter Scene and Aria from "Evgen Onegin" ........ Chaikovski
Mme. Stueckgold
"Moment Musical" in C major ........ Schubert
"Moment Musical" in F minor ........ Schubert
"Vogel als Prophet" ..... Schumann
"Scherzo" in B flat minor..Chopin
Mr. Gieseking
"Gretchen am Spinnrad"..Schubert
"Staendchen" ........ Brahms
"Mignon" ........ Hugo Wolf
"Schlagende Herzen" ........ Richard Strauss
Mme. Stueckgold
"Reflets dans l'eau"....... Debussy
"Minstrels" ........ Debussy
"Feux d'artifice" ........ Debussy
Mr. Gieseking
"With Verdure Clad" ........ Haydn
"The Lass With a Delicate Air" ........ Arne
"The Lord Is Smiling"..Carpenter
"The Answer" ........ Terry
Mme. Stueckgold
"Soiree de Vienne" ........ Strauss-Grunfeld
Mr. Gieseking.

## Navy Band to Play Fantasy Tomorrow

A fantasy based on Krenek's opera, "Jonny Spielt Auf" ("Johnny Strikes Up the Band") will be a feature of the concert to be given by the United States Navy Band Orchestra tomorrow evening at 8 o'clock in the Sail Loft at the Navy Yard.

The Navy Band will broadcast three concerts this week—Monday and Thursday mornings at 11, and Tuesday afternoon at 4 o'clock.

## Army Band Will Give 3 Concerts This Week

The United States Army Band will play three concerts this week at the Army War College on Monday evening at 6 o'clock, Wednesday morning at 11:30 and Friday afternoon at 4:30 o'clock. On Thursday evening at 9 o'clock, the band will give a concert in the Mayflower Hotel in connection with the Women's Patriotic Conference.

## Marine Band Schedules 3 Concerts This Week

Under the direction of Capt. Taylor Branson, the United States Marine Band will give three concerts this week in the Marine Barracks, at 3 p. m. Monday, at 11:30 a. m. Tuesday and at 3 p. m. Friday.

The monthly symphony concert by the United States Marine Band Orchestra will be given at 8 p. m. Wednesday. The program will include Beethoven's seventh symphony, the "Bacchanale" from Wagner's "Tannhauser," Saint-Saens' "Les Barbares" and the overture to "Polyeucte," by Dukas.

## Film Bills at Residential Theaters This Week

### Northwest Washington

| WEEK OF JANUARY 21. | Sunday | Monday | Tuesday | Wednesday | Thursday | Friday | Saturday |
|---|---|---|---|---|---|---|---|
| **Ambassador** 18th & Col. Rd. | Claudette Colbert, Herbert Marshall in "Four Frightened People." | Claudette Colbert, Herbert Marshall in "Four Frightened People." | Claudette Colbert, Herbert Marshall in "Four Frightened People." | Four Marx Brothers in "Duck Soup." Comedy. | Four Marx Brothers in "Duck Soup." Comedy. | Paul Muni in "The World Changes." Comedy. | Lewis Carroll's "Alice in Wonderland." Serial. Comedy. |
| **Avalon** 5612 Conn. Ave. | Joan Crawford and Clark Gable in "Dancing Lady." Cartoon. | Joan Crawford and Clark Gable in "Dancing Lady." Cartoon. | Joan Crawford and Clark Gable in "Dancing Lady." Cartoon. | Lionel Barrymore in "Should Ladies Behave?" Song Reel. | Lionel Barrymore in "Should Ladies Behave?" Song Reel. | George Arliss in "Disraeli." Comedy. | Randolph Scott in "Thundering Herd." Comedy. Cartoon. |
| **Central** 425 9th St. N.W. | "Shadows of Sing Sing." "Horse Play." Comedy. | "Shadows of Sing Sing." "Horse Play." Comedy. | Paul Muni in "The World Changes." Comedy. | Paul Muni in "The World Changes." Comedy. | Richard Arlen in "Hell and High Water." Comedy. | Richard Arlen in "Hell and High Water." Comedy. | Richard Dix in "Ace of Aces." Ed Wynn in "The Chief." |
| **Circle** 2105 Pa. Ave. N.W. | Joan Crawford and Clark Gable in "Dancing Lady." News. Comedy. | Joan Crawford and Clark Gable in "Dancing Lady." News. Comedy. | Gloria Stuart and Claude Rains in "The Invisible Man." News. Comedy. | Gloria Stuart and Claude Rains in "The Invisible Man." News. Comedy. | Madeleine Carroll, Herbert Marshall in "I Was a Spy." Comedy. Cartoon. | Lillian Harvey and John Boles in "My Lips Betray." Comedy. | Spencer Tracy and Claire Trevor in "The Mad Game." "Stung Again." |
| **Colony** Ga. Ave. & Farragut | Four Marx Brothers in "Duck Soup." Comedy. | Four Marx Brothers in "Duck Soup." Comedy. | Four Marx Brothers in "Duck Soup." Comedy. | Lionel Barrymore in "Should Ladies Behave?" Comedy. | Lionel Barrymore in "Should Ladies Behave?" Comedy. | George Arliss in "Disraeli." Minnevitch Novelty. | Lewis Carroll's "Alice in Wonderland." Comedy. |
| **Dumbarton** 1340 Wis. Ave. N.W. | Joan Crawford, Clarke Gable in "Dancing Lady." Comedy. | Joan Crawford, Clarke Gable in "Dancing Lady." Comedy. | Ann Harding, Robert Young in "Right to Romance." Comedy. | Ann Harding, Robert Young in "Right to Romance." Comedy. | Alice Brady, Lionel Barrymore in "Should Ladies Behave?" Comedy. | Helen Twelvetrees, Victor Jory in "My Woman." Comedy and Pathe. | George Brent, Margaret Lindsay in "From Headquarters." Comedy. |
| **Hippodrome** K, near 9th. | Lillian Harvey and John Boles in "My Lips Betray." Comedy. Cartoon. | Lillian Harvey and John Boles in "My Lips Betray." Comedy. Cartoon. | Charlie Ruggles in "Good-by, Love." Ruth Chatterton in "Female." | Charlie Ruggles in "Good-by, Love." Ruth Chatterton in "Female." | Spencer Tracy in "Mad Game." Comedy. Cartoon. News. | Robert Armstrong in "Blind Adventure." Randolph Scott in "Sunset Pass." | Robert Armstrong in "Blind Adventure." Randolph Scott in "Sunset Pass." |
| **M St. Theater** 3229 M St. N.W. | Slim Summerville in "Love, Honor and, Oh, Baby." Novelty. | Mae Clarke in "Parole Girl." Comedy. | Ginger Rogers in "Professional Sweetheart." Comedy. | Thelma Todd in "Cheating Blondes." Serial. | Helen Twelvetrees in "Disgraced." Comedy. | Lew Ayers in "Don't Bet on Love." Comedy. | John Wayne in "Telegraph Trail." Serial. |
| **Savoy** 3030 14th St. N.W. | Bruce Cabot in "Shadows of Sing Sing." Cartoon. Comedy. | Bruce Cabot in "Shadows of Sing Sing." Cartoon. Comedy. | Charles Farrell in "Aggie Appleby." Sport Reel. Minnevitch Novelty. | Charles Farrell in "Aggie Appleby." Sport Reel. Minnevitch Novelty. | Radio Stars. "Myrt and Marge." Comedy. Cartoon. | Ken Maynard in "Gun Justice." Serial. Comedy. | Joan Blondell and Glenda Farrell in "Havana Widows." |
| **Sylvan** 104 R. I. Ave. N.W. | Clara Bow in "Hoopla." Comedy. Mickey Mouse. | Clara Bow in "Hoopla." Comedy. Mickey Mouse. | Richard Arlen, Chester Morris in "Golden Harvest." Revue. | Myrna Loy, Max Baer in "Prize-fighter and the Lady." Comedy. | Myrna Loy, Max Baer in "Prize-fighter and the Lady." Comedy. | Bruce Cabot, Ralph Bellamy in "Flying Devils." Comedy. Cartoon. | Vilma Banky, Luis Trenker in "The Rebel." Tim McCoy, "Hold the Press." |
| **Takoma** Wash., D. C. | Marie Dressler in "Christopher Bean." | Marie Dressler in "Christopher Bean." | Ann Harding, in "Right to Romance" Charles Laughton, in "White Woman." | Ann Harding, in "Right to Romance." Charles Laughton, in "White Woman." | Walter Winchell's "Broadway Through a Keyhole." | Walter Winchell's "Broadway Through a Keyhole." | Peggy Shannon, in "The Deluge." R. Armstrong in "Blind Adventure." |
| **Tivoli** 14th & Park Rd. | Marion Davies and Bing Crosby in "Going Hollywood." Sport Reel. | Marion Davies and Bing Crosby in "Going Hollywood." Sport Reel. | Kay Francis in "The House on Fifty-sixth Street." Comedy. | Kay Francis in "The House on Fifty-sixth Street." Comedy. | Joe E. Brown in "Son of a Sailor." Comedy. | Joe E. Brown in "Son of a Sailor." Comedy. | Ed Wynn in "The Chief." Comedy. Cartoon. |
| **York** Ga. Ave. & Quebec | Katharine Hepburn in "Little Women." Cartoon. | Katharine Hepburn in "Little Women." Cartoon. | Claude Rains and Gloria Stuart in "The Invisible Man." Comedy. | Claude Rains and Gloria Stuart in "The Invisible Man." Comedy. | Lillian Roth and James Dunn in "Take a Chance." Cartoon. Sport Reel. | Lillian Roth and James Dunn in "Take a Chance." Cartoon. Sport Reel. | James Cagney in "Lady Killer." Serial. Comedy. |
| **Northeast Washington** | | | | | | | |
| **Apollo** 624 H St. N.E. | Four Marx Brothers in "Duck Soup." Musical Comedy. | Four Marx Brothers in "Duck Soup." Musical Comedy. | Four Marx Brothers in "Duck Soup." Musical Comedy. | Lionel Barrymore in "Ladies Should Behave." Cartoon. | Lionel Barrymore in "Should Ladies Behave?" Cartoon. | Maurice Chevalier in "The Way to Love." Cartoon. | Lewis Carroll's "Alice in Wonderland." Serial. Comedy. |
| **Home** 13th & C Sts. N.E. | Joe E. Brown in "Son of a Sailor." Comedy. | Joe E. Brown in "Son of a Sailor." Comedy. | Lillian Roth and James Dunn in "Take a Chance." Cartoon. | Lillian Roth and James Dunn in "Take a Chance." Cartoon. | Donald Cook and Mary Brian in "Fog." Comedy. | Charles Laughton in "White Woman." Musical. | Ed Wynn in "The Chief." Minnevitch Novelty. |
| **Jesse** 18th St., nr. R. I. Ave. | Spencer Tracy, Claire Trevor in "The Mad Game." Musical Comedy. | Spencer Tracy, Claire Trevor in "The Mad Game." Musical Comedy. | Marie Dressler, Lionel Barrymore in "Christopher Bean." Comedy. | Marie Dressler, Lionel Barrymore in "Christopher Bean." Comedy. | Lillian Harvey, John Boles in "My Lips Betray." Comedy. Magic Carpet. | Ralph Bellamy, June Collyer in "Before Midnight." "Phantom of Air." | Bill Boyd, Mae Clarke in "Flaming Gold." "Strawberry Roan." |
| **Princess** 1119 H St. N.E. | Jean Harlow, in "Blonde Bombshell." Bruce Cabot, in "Midshipman Jack." | Jean Harlow, in "Blonde Bombshell." Bruce Cabot, in "Midshipman Jack." | Constance Bennett in "After Tonight." A Radio Cast in "Myrt and Marge." | Constance Bennett in "After Tonight." A Radio Cast in "Myrt and Marge." | Ginger Rogers in "Rafter Romance." Stanley Lupino in "Sleepless Nights." | Ginger Rogers in "Rafter Romance." Stanley Lupino in "Sleepless Nights." | Rex Bell in "The Fugitive." Fredric March in "Eagle & Hawk." |
| **Stanton** 6th & C Sts. N.E. | Spencer Tracy, Claire Trevor, Ralph Morgan in "The Mad Game." | Spencer Tracy, Claire Trevor, Ralph Morgan in "The Mad Game." | Jack Pearl, Jimmy Durante in "Meet the Baron." A. Page. "I Have Lived." | Jack Pearl, Jimmy Durante in "Meet the Baron." A. Page. "I Have Lived." | Margaret Sullavan, John Boles in "Only Yesterday." | Margaret Sullavan, John Boles in "Only Yesterday." | Chester Morris in "Tomorrow at Seven." Bill Boyd, "Flaming Gold" |
| **Southeast Washington** | | | | | | | |
| **Academy** 8th & G Sts. S.E. | Spencer Tracy, Claire Trevor, Ralph Morgan in "The Mad Game." | Spencer Tracy, Claire Trevor, Ralph Morgan in "The Mad Game." | Margaret Sullivan, John Boles in "Only Yesterday." | Margaret Sullivan, John Boles in "Only Yesterday." | Mae West, Cary Grant in "I'm No Angel." | Mae West, Cary Grant in "I'm No Angel." | Jack Pearl, Jimmy Durante in "Meet The Baron." Tim McCoy, Serial. |
| **Ave. Grand** 645 Pa. Ave. S.E. | Lillian Roth and James Dunn in "Take a Chance." Cartoon. | Lillian Roth and James Dunn in "Take a Chance." Cartoon. | Loretta Young and Spencer Tracy in "Man's Castle." Comedy. | Loretta Young and Spencer Tracy in "Man's Castle." Comedy. | Richard Arlen in "Hell and High Water." Comedy. | W. C. Fields and Alison Skipworth in "Tillie and Gus." Easy Aces. | George Brent in "From Headquarters." Comedy. Cartoon. |
| **Carolina** 11th St. & N. C. Ave. | Maurice Chevalier, "The Way to Love." Rod LaRocque in "S O S Iceberg." | Maurice Chevalier, "The Way to Love." Rod LaRocque in "S O S Iceberg." | Ralph Forbes in "The Avenger." Harrison Ford in "Love in High Gear." | Ralph Forbes in "The Avenger." Harrison Ford in "Love in High Gear." | Bruce Cabot in "Flying Devils." Comedy. | Bruce Cabot in "Flying Devils." Comedy. | Tim McCoy in "Hold the Press." Comedy. Hollywood Revue. |
| **Fairlawn** Anacostia, D. C. | Margaret Sullivan, John Boles in "Only Yesterday." | Margaret Sullivan, John Boles in "Only Yesterday." | Claude Rains, Gloria Stuart in "The Invisible Man" Broadway Brevities. | Closed. To install New R. C. A. Victor Sound Equipment. | Clara Bow in "Hoopla." Black & Tan Fantasy. | Clara Bow in "Hoopla." Black & Tan Fantasy. | Frankie Darro in "Wild Boys of the Road." Mickey Mouse. Comedy. |
| **Suburban** | | | | | | | |
| **Arcade** Hyattsville, Md. | Clara Bow in "Hoopla." Comedy. News. | Clara Bow in "Hoopla." Comedy. News. | Dolores Del Rio in "Flying Down to Rio." Comedy. News. | Dolores Del Rio in "Flying Down to Rio." Comedy. News. | Barbara Stanwyck in "Baby Face." Comedy. Cartoon. | Ginger Rogers and Norman Foster in "Rafter Romance." Silly Symphony. | Sidney Blackmer in "Deluge." Comedy. Serial. |
| **Arcade** Rockville, Md. | Dark. | George Raft and Wallace Beery in "The Bowery." Comedy. News. | George Raft and Wallace Beery in "The Bowery." Comedy. News. | Pat O'Brien in "Bureau of Missing Persons." Comedy. News. | Dolores Del Rio in "Flying Down to Rio." Cartoon. Comedy. | Dolores Del Rio in "Flying Down to Rio." Cartoon. Comedy. | Hoot Gibson in "Gay Buckaroo." Serial. |
| **Cameo** Mt. Rainier, Md. | Dolores Del Rio in "Flying Down to Rio." Comedy. News. | Dolores Del Rio in "Flying Down to Rio." Comedy. News. | Lillian Harvey and John Boles in "My Lips Betray." Comedy. Cartoon. | Lillian Harvey and John Boles in "My Lips Betray." Comedy. Cartoon. | Margaret Sullavan, John Boles in "Only Yesterday." Comedy. News. | Margaret Sullavan, John Boles in "Only Yesterday." Comedy. News. | "Headline Shooter." Teddy Roosevelt, jr., "Fighting Cowboy." Serial. Comedy. |
| **Lyric** Gaithersburg, Md. | Dark. | Lionel Barrymore in "Should Ladies Behave?" Theme Song. | Lionel Barrymore in "Should Ladies Behave?" Theme Song. | James Dunn in "Take a Chance." Betty Boop. | James Dunn in "Take a Chance." Betty Boop. | Ken Maynard in "Phantom Thunderbolt." Broadway Brevity. | Ken Maynard in "Phantom Thunderbolt." Broadway Brevity. |
| **Palm** Del Ray, Va. | DARK. | Jean Harlow, Lee Tracy in "Blonde Bombshell." Short Subjects. | Jean Harlow, Lee Tracy in "Blonde Bombshell." Short Subjects. | John Barrymore, Helen Hayes in "Night Flight." Short Subjects. | Leslie Howard, Heather Angel in "Berkeley Square." Short Subjects. | Ruth Chatterton, George Brent in "Female." Short Subjects. | Fay Wray in "Ann Carver's Profession." "Man From Monterey." |
| **Richmond** Alexandria, Va. | Dark. | John Boles and Lillian Harvey in "My Lips Betray." Comedy. News. | John Boles and Lillian Harvey in "My Lips Betray." Comedy. News. | Kay Francis in "House on Fifty-sixth Street." Comedy. News. | Kay Francis in "House on Fifty-sixth Street." Comedy. News. | Gloria Stuart in "Invisible Man." Silly Symphony. News. | Gloria Stuart in "Invisible Man." Silly Symphony. News. |
| **Seco** Silver Spring, Md. | DARK. | C. Cummings, Russ Columbo in "Broadway Thru Keyhole." "Constant Woman." | Loretta Young, Lyle Talbot in "She Had to Say Yes." Comedies. | Jean Harlow, Lee Tracy in "Blonde Bombshell." Comedy. | Jean Harlow, Lee Tracy in "Blonde Bombshell." Comedy. | Clara Bow, Preston Foster in "Hoopla." Laurel and Hardy Comedy. | Clara Bow, P. Foster in "Hoopla." George O'Brien in "The Last Trail." |
| **State** Bethesda, Md. | DARK. | Warner Baxter, Myrna Loy in "Penthouse." News. Sportreel. | Warner Baxter, Myrna Loy in "Penthouse." News. Sportsreel. | John Boles, Margaret Sullivan in "Only Yesterday." Travel Talk. | John Boles, Margaret Sullivan in "Only Yesterday." Travel Talk. | Spencer Tracy in "The Mad Game." Comedy and News. | Max Baer, Myrna Loy in "Prize-fighter and the Lady." Cartoon. |

## Music Notes.

Ruth Thomas Bradford will present the following piano pupils in recital this afternoon at the University Women's Club, 1634 I street: Pauline Manning, Walter Lee, Baxter Grove, Carol Hollingsworth, Mary Steer, Dorothy Alleman, Margaret Swartzell, Mary Helen Millberg, Audrey Headden, Sylvia Headden, Martha Steer, Betty Rodrick, Letitia Bogan, Betty Dather and Elizabeth Camalier.

Elena de Sayn will present Howard Blackly, 13-year-old violinist, at the 5 o'clock music hour this afternoon at the Y. W. C. A., where he will share the program with Dorothy Paul, pianist. Miss de Sayn also will present Gordon Linke, 5, at the concert of the Federation of Junior Clubs at 8 p. m. Saturday in Barker Hall.

Bernard Wagness, of Boston, will conduct a normal class for piano teachers and advanced students from January 29 to February 2, inclusive, in the studio of the Homer L. Kitt Co. Free morning sessions from 9:30 to 12 will be held, and afternoon classes can be attended on payment of a fee for the course. During his visit Mr. Wagness will hold several auditions for piano students.

Arthur Carr, teacher of piano and theory at the House of the Seven Arts, announces he will give a scholarship for the current season to some talented and deserving student. Mr. Carr is a graduate of the Yale Music School.

Charles Trowbridge Tittman, basso, will assist Lewis Corning Atwater, organist, in the third of a series of Bach programs this afternoon at 5 o'clock in All Souls' (Unitarian) Church. He will sing "My Heart Ever Faithful."

William F. Tapp, soloist of the Arlington Presbyterian Church, assisted by Eleanor Hulbert, pianist, will give a group of Indian songs at the Monday meeting of the literary section of the Arlington Woman's Club.

Annabel Morris Buchanan, composer-pianist and one of the organizers of the White Top Folk Festival in Virginia, will give a talk on folk songs at the King-Smith School next Saturday evening. The lecture will be illustrated with compositions sung by "Les Fauvettes," a group of the school vocalists.

The Slattery School of Music presented the following students last Tuesday evening in the crystal room of the Willard Hotel: Florence Gelbman, Margie Branson, Lorraine Thompson, Mildred Groff, Viola Donnelly, Miriam Lugenbeel, Ethel Rinaldi, Gladys Marshall, Anna Rinaldi, Joan Slattery, Christine Kelly, Evelyn Johnson, Billy Lingbeck, Mildred Hooper, Catherine McDonald, Louise Craig, Doris Gelbman, Geraldine Cusick and Ruth Meyer. Edna Branson was the accompanist.

Gertrude Lyons, lyric soprano, presented a program before the Women's Auxiliary of the Craftsman Club of the Veterans' Administration at the Kennedy-Warren last Saturday evening. She was assisted by Louise Tobey, coloratura soprano; Margaret Mueller, mezzo-soprano; Maud Robey, contralto; Dora Herbert, guitarist; Ann Carpenter, danseuse; Mary Etta Callahan, reader; Elsie Harvey Weaver and Thelma Callahan, accompanists.

Frances Gutelius Smith and her assistant, Josephine Noel Kauffman, will present next Friday evening at 8 o'clock a "Musical Marathon," to which the parents and a few friends of their pupils have been invited. There will be 33 participants in the program.

## Choral Society Invites More Singers to Join

The Washington Choral Society, of which Myron W. Whitney is president and Louis A. Potter is conductor, is holding rehearsals every Tuesday evening at 8 o'clock at Central Community Center. There are still a few vacancies in all vocal sections. Mr. Potter will give audition tests to applicants at 7:30 o'clock. Rehearsals are now being devoted to Deems Taylor's "The Chamber Nautilus," a group of old English madrigals, a modern German part-song, and a Bach work.

## Young Musicians Will Give Concert

### Second of Sixth Season Set for Saturday.

The Junior Clubs of the District Federation of Music Clubs will present the second concert of their sixth session in Barker Hall, Y. W. C. A. Buildings, Saturday, at 7:45 p. m. Mrs. Charles Brooks Smith, State junior counselor, has arranged a program to illustrate work being done by children under 12 years old.

The Evelyn Sewall Mayers Club, a group of small children, will demonstrate rhythms; two ensemble numbers will be played by Mary Parks Clement Violin Group; the Esmu Club will offer two piano trios, played by Sylvia, Jane and Joseph Wells; Marian Alice Lancaster will sing "My Shadow" (Ward Stephens) and "The Icicle" (Karolyn Wells Bassett).

There will be piano solos by Jimmie Callery, Dorothy Carpenter, Claire Eliason, Constance Ward, Hilda Parks, Miriam Krout, Genevieve Billheimer, Helen Virginia Todd and Garvin Swink, and violin solos by Gordon Linke, Valerie Ralon and Lester Tobin.

A committee of musicians, not members of the federation, will be present at each concert of the season, and will select the numbers to be placed on the spring festival program for juniors. Judges at Saturday's meeting will be Jessie MacBride, Jennie Fitzhugh Koonts and Adolf Torovsky.

## Contralto and Violinist To Be Presented Today

The fifth Sunday musicale at the Congressional Country Club will take place at 5 p. m. today, when Mrs. Elizabeth Gardner Coombs will present Anne Yago McGuffey, contralto, and Arsenio Ralon, violinist. Mrs. Coombs and Ethel M. Ralon will be the accompanists in the following program:

Sonata in C minor for violin and piano ........ Grieg
Arsenio Ralon, Mrs. Coombs.
"Mon coeur s'ouvre a ta voix," ........ Saint-Seans
"Valse Huguette" ........ Friml
Anne Yago McGuffey.
"Guitarre" ........ Sarasate
Ballet movement from "Rosamunde" ........ Schubert
"Alt Wien" ....... Godowski-Heifetz
"Scherzo-Tarantelle" .... Wieniawski
Arsenio Ralon.
"I Love Life" ........ Mana-Zucca
"Von Zewiger Liebe" ...... Brahms
Mexican folk song, "Coming Home" ........ Willeby
"Iris" ........ Daniel Wolf
Anne Yago McGuffey.

## Hill Concertino To Be Feature Of Symphony

### Boston Orchestra Will Play it Here on Jan. 30; Sanroma Soloist.

A new concertino for piano and orchestra by Edward Burlingame Hill, the American composer, will be a feature of the Boston Symphony Orchestra's second Washington concert of the season, in Constitution Hall on Tuesday afternoon, January 30, at 4:40 o'clock. The soloist in this work will be Jesus Maria Sanroma, the brilliant young Spanish-American pianist, who has served in this capacity in the first American performances of such important compositions as the concertos of Ravel and Toch and the "Capriccio" of Stravinski.

Dr. Serge Koussevitzki has chosen as the first number for the Washington concert Stravinski's "Apollon Musagete," the composition originally written for chamber orchestra was first performed at the Library of Congress on April 27, 1928. This work has since had considerable vogue in Europe as a ballet.

The closing number will be Rimski-Korsakov's symphonic suite, "Shahrazad," commonly appearing on programs with the unnecessarily complicated spelling, "Scheherazade."

## Alton Jones to Give Piano Recital Feb. 3

Alton Jones, a faculty member of the Juillard School and of Columbia University, will give a piano recital at the Washington College of Music February 3. Mr. Jones is a professional pupil of Edwin Hughes, guest teacher at the college. The following will be the program:

"Siciliano" .......... Bach-Hughes
Organ Prelude and Fugue No. 11, in D minor....Bach-Jones
"Capriccio" Op. 76, No. 8...Brahms
"Intermezzo" Op. 116, No. 1..Brahms
"Presto Appassionato" Op. 22 .............. Schumann
Sontata "Eroica" Op 50..MacDowell
Etude, "Ab Irato"............Liszt
"Spozalizio" ..................Liszt
"Danse Macabre," Saint-Saens-Liszt

## Miksa Merson Presents Piano Recital Thursday

Miksa Merson, a faculty member of the Washington College of Music, will give a piano recital at 8:45 p. m. next Thursday in Barker Hall, seventeenth and K streets. The following will be the program:

"Intermezzo" ......... Bach-Busoni
Little Fugue in G minor, ........ Bach-Samarov
Sonata Op. 31, No. 2.... Beethoven
"Intermezzo" in E flat minor ........ Brahms
"Rhapsodie" in E flat major ........ Brahms
"Concert Allegro" .......... Chopin
"Soiree dans Granade" ... Debussy
"Poeme" ................ Skryabin
"Garden Music" .......... Niemann
"Aragonaise" ............ De Falla
"Suggestion Diabolique"..Prokofiev

## Musical Calendar.

**Today.**

Jose Iturbi, piano recital, Constitution Hall, 4 p. m.

Sergei and Marie Radamski, song recital, Masonic Temple, 8:30 p. m.

**Monday.**

U. S. Navy Band, Sail Loft, Navy Yard, 11 a. m.

U. S. Marine Band, Marine Barracks, 3 p. m.

U. S. Army Band, Army War College, 6 p. m.

U. S. Navy Band Orchestra, Navy Yard, 8 p. m.

**Tuesday.**

U. S. Marine Band, 11:30 a. m.

U. S. Navy Band, 4 p. m.

Russell Hancock Miles, organ recital, St. Alban's Episcopal Church, 8 p. m.

**Wednesday.**

Grete Stueckgold, soprano; Walter Gieseking, pianist; Mayflower Hotel, 11:15 a. m.

U. S. Army Band, 11:30 a. m.

U. S. Marine Band Orchestra, 8 p. m.

Nordica Mandolin and Guitar Orchestra, St. Mathew's Evangelical Lutheran Church, 8 p. m.

**Thursday.**

U. S. Navy Band, 11 a. m.

Miska Merson, piano recital, Barker Hall, 8:45 p. m.

U. S. Army Band, Mayflower Hotel, 9 p. m.

**Friday.**

U. S. Marine Band, 3 p. m.

U. S. Army Band, 4:30 p. m.

Chaikovski's "Mazeppa," Shubert Belasco Theater, 8:15 p. m.

**Saturday.**

Junior Clubs D. C. Federation, Barker Hall, 7:45 p. m.

Chaikovski's "Mazeppa," Shubert-Belasco Theater, 8:15 p. m.

**Sunday.**

National Symphony Orchestra, John Powell, solist, Constitution Hall, 4 p. m.

## Piano Teachers Meet Thursday to Organize

A group of piano teachers of Washington and vicinity are undertaking the organization of a piano teachers' forum, the purpose of which is to exchange ideas, examine teaching methods and materials, and discuss the teaching problems common to all. The first meeting will be held Thursday at 10:30 a. m. in the studios on the second floor of the Homer L. Kitt Co., 1330 G street.

Edith Dawkins, temporary chairman, has arranged a tentative program, in which Pearl Waugh will discuss the work of Tobias Matthay, and Mrs. Richard S. Harvey will speak on "Recollections of Edward MacDowell."

## Mme. Rimski-Korsakov Recital Slated Here

Mme. Amelia Conti, founder-president of the International Art Forum, will present a recital of Russian music featuriang Mme. Natalia Rimski-Korsakov, on Wednesday evening, January 31, at the Admiral, 1640 Rhode Island avenue.

Participating in the program, will be Anita Schade, president of the German Literary Society of Washington; Grete von Bayer, pianist; Marjorie King, soprano, and Mme. Marie Zalipski. Miss Schade will give a dramatic reading, assisted by Mme. von Bayer at the piano, and Miss King will sing with Mme. Zalipski as accompanist.

# Music Section of Chevy Chase Woman's Club to Present Tea Tomorrow

## Program Will Include Varied Moods for Soloist and Trio

**International Relations, Music Appreciation Groups Also Plan Meetings; Rehearsals Are Set for Wednesday.**

The music section of the Woman's Club of Chevy Chase will have a musicale tea tomorrow at 3 p. m. at the Brook Farm Tea House. Mrs. Howard Hosmer will be in charge of the program, assisted by Mrs. Hazel Brown Piers and Mrs. Barney J. Peterson. Hostesses will be Mrs. Cato Hurd and Mrs. Martin Watson.

The instrumental group of the music section also will meet tomorrow, with Miss Alice B. Harvey, 3731 Kanawha street, at 10 a. m. and Tuesday, at 10 a. m. the music appreciation group will meet with the leader, Mrs. George Gravatt, 105 Leland street.

The entire music section meets for rehearsal at the E. V. Brown School Wednesday at 10 a. m.

Wednesday at 2 p. m. Dr. Boyd Carpenter, of American University, will speak on international affairs at the meeting of the international relations section, which will be held in Kingan Chapel.

Program to be given at the tea:

(a) "Solveig's Song"..........Greig
(b) "When I Love You".Martin Cole
(c) "Tales from Vienna Forest" Johann Strauss
Arranged by LaForge.
(d) "Ho, Mr. Piper"...Pearl Curran
Mrs. Leon Bibber.
Mrs. S. Jay McCathran, accompanist.

Readings by Miss Marietta Callahan:

(a) Gavotte from "Manon" Massenet
(b) "Valley of Laughter" Sanderson
(c) "Little Ghosts"..........Foster
Mrs. Leslie Groves.
Accompanied by Mrs. Hazel Brown Piers.

Terzetta, op. 74
Allegro ma non troppo
Largetto
Scherzo
Julis Robertson, first violin.
Herbert Bird, second violin.
Mary Park Clements, viola.

(a) Etude, E major, op. 10, No. 3 Chopin
(b) "Praeludium ...Arna Goldberg
(c) Etude, A flat major, op. 21, No. 1 ................Chopin
Mrs. John Frey.

Panama Delegate

*MRS. MARIE E. HARGY, of College Park, Md., has been named a delegate from American Legion Auxiliary, Department of Panama, to the National Defense Conference, January 24 to 26. Although Mrs. Hargy is a native of Prince Georges County, she has spent 15 years in Panama, where she was active in civic work and National organizations. She is a member of the Maryland State Society, also La Societe Des Huit Chapeaux et Quarante Femmes of the District of Columbia.*

## D. A. R. Chapter Learns of Early Campaigns by Washington

**Susan R. Hetzel Chapter Is Entertained by Mrs. Wade Ellis.**

Susan Riviere Hetzel Chapter, D. A. R., met at 1440 Massachusetts avenue on January 12 as guests of Mrs. Wade Ellis and her sister, Miss Luella Chase. Miss Chase, who is regent, gave a resume of important events and read a special message from the president general, Mrs. Magna.

The chapter learned with regret of the illness of two members, Mrs. Everard Todd and Mrs. Moncure Burke. Mrs. George Combs, historian, read a paper on the early campaigns of Gen. Washington. Mrs. William T. Clerk, treasurer of the chapter and State chairman of entertainment, made available to the chapter tickets to the chapter house card party to be held on January 18.

Mrs. Gertrude J. McPherson, delegate and formerly a regent, spoke of the State executive meeting and of the D. A. R. radio programs held at 11:30 a. m. every Friday. Miss Julia MacFarland, representative of the chapter's committee on membership, presented the application of Mrs. J. B. Akers, who later was introduced to the chapter.

Mrs. Bessie W. Gahn, recording secretary, read a special "Roll Call of Revolution Ancestors of the Chapter," and a paper on the "Life of Col. John Donelson," by Mrs. Moncure Burke. Mrs. Tonnis J. Holzberg, District of Columbia chairman of National defense, addressed the chapter. Mrs. H. C. Grove, State regent, District of Columbia, and her State officers, were guests of honor.

Miss Janet Richards made an address on the "Life of Gen. Lafayette and on the Relation of the American Revolution and of the French Revolution to the Events of Today." After the meeting was adjourned, Wade H. Ellis gave a few words of greeting to the chapter.

Mrs. Ellis and Miss Chase entertained the guests at tea, assisted by Mrs. Grove, State regent, and Mrs. Geoffrey Creyke, former regent of the chapter.

**Children of Revolution.**

The District of Columbia board of the D. A. R. met in Memorial Continental Hall on Tuesday, January 16, at 10 o'clock, with Mrs. James Henry Harper, State director, presiding. The State regent, D. A. R., Mrs. Harry Colfax Grove, was also present.

After reports of the presidents, plans were made to hold a benefit card party on February 7 at the Thomas Circle Club both afternoon and evening. Mrs. William H. Wagner, National registrar, is in charge of the tickets. It was then voted to hold the usual parties, one for juniors and one for seniors, at the Washington Club, 1701 K street, on February 22. Mrs. Tonnis J. Holzberg, State historian, is also chairman of the entertainment committee.

**Potomac Chapter.**

Potomac Chapter held its January meeting Wednesday, January 10, at the home of Mrs. Drury C. Ludlow, 1789 Lanier place northwest, with Mrs. Thomas Baker, Miss May Frey and Mrs. O. H. P. Clark assisting. After luncheon the regular meeting was held. The regent, Mrs. Roy C. Mowker, presided. Mrs. Ludlow, the only living charter member of the chapter, gave a history of the founding and naming of Potomac Chapter.

**Louisa Adams Chapter.**

Louisa Adams Chapter, D. A. R. held its January meeting at the home of Miss Fannie Corson, 718 Quincy street northwest, with Mrs. Hazel Hickey as assisting hostess.

Mrs. Grace E. Straight was accepted as a new member of the chapter.

The guest speaker was Mrs. John Lester Barr, chairman of the approved schools committee, who entertained the chapter with a talk on the two schools which have been established and operated by the D. A. R. Society, and the additional schools which it has benefited.

Miss Carrie Barney, of Fredericksburg Chapter, was a guest.

**Patriots Memorial Chapter.**

The regular monthly meeting of the Patriots Memorial Chapter was held in the afternoon of Tuesday, January 9, at the residence of Mrs. J. P. Saffold, 3605 Norton place northwest.

The meeting was called to order by the regent, Mrs. Florence M. Laflin. Reports were presented by Mrs. Saffold on "Sons and Daughters of the U. S. A. and Americanism." Mrs. Douglass reported for the Chapter Home Corporation. A paper written by the chapter historian, Mrs. Samuel B. Milton, on Dumbarton House in Georgetown, was read to the chapter.

A chapter card party will be held February 17 at the residence of Mrs. George V. Graham, 8 West Virgilia street, Chevy Chase, Md.

Preceding the business session the chapter was entertained at luncheon by the hostess, Mrs. J. P. Saffold. Mrs. Alfred Gorgas, of Francis Scott Key Chapter, was a guest.

**E Pluribus Unum Chapter.**

E Pluribus Unum Chapter, D. A. R., held its January meeting at the home of Mrs. James F. Douglas, 1209 Floral street. The assisting hostesses were Mrs. Ralph F. Thompson, Mrs Frank E. Mack and Miss Elizabeth Cooper. Mrs. William B. Sinnott, the regent, presided.

The State requirements of the tentative budget for 1934, presented by the treasurer, Miss Harriet P. Lander, were fully complied with, and in addition generous contributions as extra donations were made toward more than a dozen worthy D. A. R. projects.

Mrs. John F. Little, State chairman of Real Daughters' committee, and Mrs. S. H. McCrory, State chairman of Preservation of Historical Spots, gave interesting talks and were, together with Mrs. Fred Lemley, the guests of the evening.

**Thomas Marshall Chapter.**

Thomas Marshall Chapter, D. A. R., was entertained by Mrs. Elizabeth Green, assisted by her sister, Mrs. Blanche Heady, at 3010 Wisconsin avenue. The regent, Mrs. Howard, presided. The State ticket nominated by the administrative caucus was indorsed. Mrs. Coolidge told of receiving a letter from one of the students at Kate Duncan Smith School, where the Christmas box was sent. The historian, Mrs. Tuttle, reported that the chapter history had been completed. Mrs. Mary M. Urner, a new member, was welcomed. A letter from Mrs. Pennington, State chairman of the correct use of the flag committee, was read by Mrs. Colburn, who also read last year's prize-winning essay in the annual contest sponsored by that committee. Plans were made to observe the chapter's twenty-first birthday on February 13.

**President Monroe Chapter.**

The President Monroe Chapter, D. A. R., held its January meeting at the home of Miss Elizabeth Leaf, 4707 Connecticut avenue. Miss Nellie Ralston assisted as hostess. The regent, Mrs. John Knox Arnold, presided.

The chapter voted to continue the budget for the year. A silver tea will be given at the home of Miss Laura Ruff and Miss Mabel Ezell, 1730 M street northwest, on Sunday afternoon, January 28, from 4 to 6.

Several letters from the chapter's student at Tamassee were read by Miss Ruff.

The guest speaker was Dr. Tracy F. Tyler, secretary of the National committee on education by radio, who outlined briefly the work and aims of that committee.

**Dolly Madison Chapter.**

The Dolly Madison Chapter, D. A. R., met with the regent, Mrs. Jane Shields Elliott. The budget was considered and many donations increased this year. A scholarship to the Kate Douglas Smith School was voted. Mrs. Frank Towner, historion, donated two early record books compiled by her father to the library in the name of the chapter. Reports of State committees were given. Miss Harriet M. Chase, chief assistant to the secretary of the National Education Association, gave an address on "Public Education and the Conditions Now Present."

After a social hour refreshments were served by the hostess and her committee consisting of Mrs. Elliott, Mrs. Brown, Miss Dorris, Mrs. Bryant, Miss Davis, Mrs. Robinson and Mrs. Spates.

**Maj. l'Enfant Chapter.**

Maj. l'Enfant Chapter, D. A. R., was entertained at the January meeting at the residence of Mrs. Irene Massie Smoot, with Miss Minnie L. Parker, Miss Helen E. Bliss and Miss Bessie C. Carman as hostesses. The regent, Miss Margaret I. Fraser, presided. Following the routine business, committtee reports and the reading of a report of the State executive meeting in December, the principal subjects under discussion were the budget and amendments to the by-laws of the chapter.

A program of song by the Montgomery Sextet, accompanied by Mrs. H. M. Blandy at the piano, was given.

**Descendants of '76 Chapter.**

Descendants of '76 Chapter met at the home of Mrs. Tonnis J. Holzberg Tuesday evening. Assisting hostesses were Mrs. Goll, Mrs. Schondau and Mrs. Jones. Mrs. John M. Cupp presided. The following were named as alternates to the national congress in April: Mrs. John M. Cupp, Miss Altha T. Coons, Miss Margaretta Campbell, Mrs. Tonnis J. Holzberg, Miss Maggie G. Pence, Miss Annie B. Coons, Miss Alice Haslup, Mrs. E. A. Sultner, Mrs. Harry Dowling and Mrs. E. M. Blackwell.

**Katherine Montgomery Chapter.**

Katherine Montgomery Chapter celebrated its birthday anniversary January 9. The hostesses for the evening were Mrs. Gary Walters, Mrs. C. J. Newhard, Mrs. W. E. Sanford, Mrs. F. R. Greenwood and Mrs. Roscoe Oatley. A musical program was given by Miss Minnie Volkman and Mr. James Jones, with Mrs. Mable Test at the piano.

**Judge Lynn Chapter.**

Judge Lynn Chapter met at the home of Miss Louise Foster, 1619 R street northwest, who was assisted in receiving by Mrs. Edward G. Gummer, Miss Anne Brownlow Hacker, Mrs. George E. Keeler, Mrs. Clara H. Malone and Miss Laura J. Silsby. The first of a series of card parties was given in the home of the regent, Mrs. Harry R. Fulton, 1732 Lanier place northwest, recently. Mrs. Claude A. Cook, State chaiman of genealogical records, gave a talk about her work. The following were elected as alternates to the D. A. R. Congress in April: Mrs. Donald M. Earll, Mrs. Charles S. Schermerhorn, Mrs. Bertha M. Robbins, Mrs. C. W. Kyle, Mrs. C. Stanley Titus, jr., Mrs. Charles C. Haig, Mrs. Selby B. Hardwick, Mrs. George E. Keeler, Mrs. Livingston Vann, jr., and Mrs. Robert J. Swingle. The annual card party was at the New Willard Hotel Thursday evening.

**Richard Arnold Chapter.**

Richard Arnold Chapter held its January meeting at the home of the regent, Miss Olive Herrington. The following were elected alternates to the congress in April: Mrs. H. M. Barry, Mrs. Mary B. Benson, Miss Edythe C. Northrup, Mrs. W. G. Carter, Mrs. Edward L. Montgomery, Miss Bertie L. Packett, Mrs. E. A. A. Dunn, Mrs. R. D. Hopkins, Mrs. Benjamin Grady and Miss Mary S. Belden.

Students from the Americanization School presented a musical program, and Miss Helen Aiten, principal of the school, spoke. Mrs. J. F. Gross, State vice chairman of Americanism, spoke on citizenship work done at the school. Assisting hostesses were Mrs. J. F. Gross and Mrs. J. W. Clift.

**Army and Navy Chapter.**

The Army and Navy Chapter met at Stoneleigh Court. Committee chairmen who attended State meetings gave reports. Mrs. Charles Everett Hurdis, Mrs. Joseph Wright Rumbough and Miss Marjorie Campbell Ruckman were voted into the chapter.

Delegates elected to the National D. A. R. Congress are Mrs. D. J. Rumbough, Mrs. W. S. Western and Mrs. J. J. Mead. The alternates are Mrs. David C. Shanks, Mrs. William W. West, Miss Jane E. Goldman, Mrs. De Rosey Carroll Cabell and Mrs. F. B. Prickett.

**Perry Chapter.**

Mrs. George L. Fox, of Linden, Md., was hostess to the Erasmus Perry Chapter, D. A. R., at the January meeting.

The chapter voted to offer two D. A. R. "Good Citizenship Medals" to the girl and boy in the graduating class of the Woodside School who best qualify. These medals, provided by the National Society, are awarded for honor, service, courage, leadership, and scholarship. They will be awarded by the regent, Mrs. Hiram E. Johnson, at the close of the school term.

Mrs. E. F. Lines was welcomed into the chapter as a new member, and appointed chairman of genealogical records. She was also selected to fill out the unexpired term of Mrs. Clarence Reed, who has resigned as recording secretary.

The next meeting will be held February 3 at the home of the regent, Mrs. Johnson.

## 'At Home' Tea This Afternoon For 'Y. W.' Girls

**Will Precede Music Hour at Seventeenth and K; Week's Activities Listed.**

The Y. W. C. A. will hold an "At Home" hour this afternoon at 4 o'clock, preceding the music hour at Seventeenth and K streets, when Mrs. J. H. Spaulding, of the Dupont Chapter, will be the hostess.

The Sunday program at 614 E street at 4 o'clock today will be given by Page Etchison, of the Y. M. C. A. staff. Miss Martha Cooper will preside.

Committee meetings for the week are as follows: Monday, at 11, publicity-finance; Wednesday at 5:30, education council, and Friday at 10:30, Kamp Kahlert.

The Mount Pleasant Chapter of the Y. W. C. A. will hold a card party at the home of Mrs. W. A. Smith, 3718 Jocelyn street northwest, on Friday at 2 p. m.

Mrs. Sue Baily Thurman, former secretary for colored students on the National staff of the Y. W. C. A., will meet with the Business and Professional Women's Glee Club at 8 p. m. Tuesday, when she will take the group on a "Trip Around the World" through music. The B. & P. Glee Club will meet for rehearsal at 7 Tuesday.

**Blue Triangle Dinner.**

The Blue Triangle Club will meet for supper Thursday at 6:15; at 7 for rhythmic exercises and basket ball, and at 8 Mrs. Elwood Street will give her third talk of the series on social hygiene.

The Music Lovers' Hour will meet Monday at 5 p. m.

The Elizabeth Somers Glee Club will hold rehearsal Thursday at 6:45 at the residence. The Girl Reserve Glee Club will rehearse Tuesday at 4 in the Girl Reserve Clubrooms.

Western Girl Reserve Club will hold a social service meeting on Monday at 3:30. A meeting of the Senior High School Girl Reserve Council will be held Wednesday at 4:45. Junior High School Girl Reserves will have a party on Friday in the Girl Reserve Clubrooms from 4 until 5. The Rhythmic and Social Dancing Class, in which the older girls are much interested, will meet Saturday at 9 a. m.

**Reserves Plan Event.**

The younger Girl Reserves are very enthusiastic about their Girl Reserve Rhythm Orchestra and plans for a recognition service and a party for new members are being made.

Music chairmen and vice chairmen will meet at the home of Miss Helen Middleton for tea Saturday to discuss plans for music in Girl Reserve Clubs during the coming school semester.

The training course for "maids" offered under the auspices of the industrial and education department, will open tomorrow afternoon at 2:45. There is no fee.

The industrial bridge groups, both beginners and advanced, will meet Wednesday from 7 until 10 with Mrs. Clifford W. Hurley.

A style show will be held at 614 E street Tuesday at 3:30, "Personality Through Clothes," by Mary Whiteman.

The Music Study Club, of 614 E street, will meet with Miss Helen Farrington at 4 on Tuesday.

## Friendly Society Branches Are Busy

**Tacky Party Tomorrow, With Tea Saturday.**

The senior club of the Girls Friendly Society will hold its annual banquet at the Kennedy-Warren Thursday evening at 7 o'clock. Miss Elizabeth Prescott is chairman of the committee.

The new club officers are: President, Miss Sally Smith, of the Epiphany branch; secretary, Miss Eleanor Magee, of the Trinity branch; treasurer, Miss Grace Seamark, of the Epiphany branch. Mrs. Edward B. Meigs is the associate vice president and represents the diocesan executive committee in this capacity.

The new chairman of the Holiday House committee is Mrs. Louis Austin and the assistant chairman is Mrs. Edward B. Meigs. This committee also includes the following associates of the society, Mrs. John C. Boyd, Mrs. Alexander S. Steuart, Mrs. George E. Pariseau, Mrs. Ben Hellen, Miss Clara Nourse and Miss E. I. Keyser. The Holiday House will open for the 1934 season in March.

The Epiphany branch will have a tacky party and taffy pull tomorrow evening.

Saturday afternoon from 4 to 5 Mrs. Charles Richardson and Mrs. Grace Berry will sponsor a tea at the home of Mrs. Richardson, 2901 Grant road, for the Epiphany branch. The branch's guests will be the Rev. and Mrs. Harry Lee Doll.

The play the "Old Peabody Pew," that the branch presented in November, will be repeated February 7 at the Rosedale Methodist Church, Fourteenth street and Tennessee avenue northeast.

February 9 a dance will be held at the Roosevelt Hotel which any member or associate of the Girls Friendly Society may attend, under auspices of the Epiphany branch.

The younger members were entertained at a theater party by their two associates January 15.

**Plan Bridge Party.**

The January meeting of the Delta Delta Delta Alliance will be a bridge at the home of Mrs. Howard Hosmer, 5027 Reno road northwest, Wednesday at 8 o'clock. The chairman of the committee is Sarah Fulton, and assisting her are Mrs. D. J. Simpson, Mrs. Charles M. Stevenson, Mrs. J. Butler Walsh, Mrs. C. J. C. Clark, Mrs. Robert Earl, Mrs. Theodore Cogswell and Miss Esther Frietch.

To Sing at Country Club Musicale

*ANNE YAGO McGUFFEY, contralto, who will sing this afternoon at the Congressional Country Club.*

## Community Centers Widen Winter Activity Schedule

**Department Representatives to Call at Homes, Stressing Recreation and Instruction Provided by New Units Being Opened Over City.**

A number of new activities are being opened by the Community Center Department for the midwinter season in both the white and colored centers throughout the city, the new groups to be open without admission fee to all persons in the communities in which the centers are located. In order that men and women, boys and girls throughout the city may receive an invitation to join with others in such activities as choral groups, drama groups, game groups, and athletics, under the supervision of community center secretaries, and under direction of the various leaders, representatives of the Community Center Department will call upon the homes in the neighborhood stressing the recreational opportunities now available to the public.

The headquarters of the Community Center Department is in Franklin Administration Building, Thirteenth and K streets.

**30 in Players Group.**

The Players Club of Central Community Center meets at 8 p. m. each Wednesday on the Central High School stage, and the group which now numbers more than 30 members is studying voice and diction with Mrs. Elizabeth G. Pritchard, and several one-act plays under a group of directors. One play, Louis N. Parker's "A Minuet," will be entered in the District one-act play tournament under the direction of Miss Lucy Ann Rogers. Other plays will be placed in rehearsal in the near future. Other dramatic groups using Central Center are the Washington Repertory Company, directed by Palmer Brinck, and the Drama Guild, whose play, "The Gay Lord Quex," is directed by Anton Hardt.

A group is studying practical art on Monday, and stagecraft on Tuesday under the direction of Russell C. Parr; both groups meeting at 8 p. m. at Central Center.

Columbia Heights Community Center activities include rehearsals of the Bartfield Players and the Columbia Players, both of which are entered in the one-act play tournament; at 3:15 p. m. Monday at the Raymond School a class in rhythmic and tap dancing is directed by Miss Alice Louise Hunter, and the Olde Tyme Dancing Club meets at 8 p. m. Thursday in Powell Junior High School. Boy Scouts hold their monthly court of awards Saturday night.

East Washington Center holds its Saturday night community program in the auditorium of Eastern High School, when movies and music are offered for grown-ups and children, beginning at 8 o'clock, and the week-end young people's dance in the armory at 8:30, with prizes offered for the special features of the evening. Miss Ruth Critchfield is dance hostess.

**Choral Unit Forming.**

Eckington Center has a program of athletic activities during this month, including basket ball teams, drill teams, and game groups meeting McKinley and Langley gymnasiums in the evening, and a schedule of dance and drama groups for children, in the afternoons at Langley, Langdon, Burroughs and Taft Schools. A choral group is being organized at Langley, as are also a public speaking and parliamentary law group.

Chevy Chase Center, in its three branches, E. B. Brown, Ben Murch and Lafayette, is offering a new program of activities in addition to the regular schedule carried on by the center, and Roosevelt Center likewise is augmenting its winter program with a new drama group and game groups of various kinds.

Southeast Center, including Hine Junior High School and Buchanan School, features a parliamentary law class, a children's dancing group directed by Miss Evelyn Davis, a drama group directed by Miss Marie Moore Forrest at Hine Building, and the Thursday night social dance and Saturday Night Recreation Club, at Buchanan Branch. At Congress Heights Center, the tumbling team led by Joe Galasso, at 3:15 p. m., and the dance group taught by Mrs. Reed Kincannon are open respectively to boys and girls.

**Board Cooperates.**

Thomson Center is developing a community club for men and boys to meet at the center, Twelfth and L streets, throughout the remainder of the winter, under the direction of experienced directors. Mrs. A. C. Driscoll is community secretary. Another community club is being organized and conducted at Macfarland Junior High School, the first of a succession of such clubs to be started by the Community Center Department with cooperation of the Board of Education through Mr. Henry L. Quinn, chairman of the committee on the community use of school buildings and grounds.

Special events at centers in Divisions 10-13 will be held this week, beginning Tuesday evening January 23, when at Burrville Center the Northeast Boundary Citizens Association will meet with Commissioner Melvin Hazen as guest speaker and the advisory council of the Federation of Civic Associations as honor guests. A musical program will be given.

At Garfield Center, at 8 p. m., Friday, moving pictures will be shown by John Baddy.

The full schedule at Garnet-Patterson Center will be augmented by additional classes in practical nursing, first aid and dietetics as well as new Red Cross classes. The Citywide Recreation Institute for colored workers continues weekly at this center and a full weekly schedule of athletic, musical, dramatic, game and study groups is being carried on.

## Music of Capital Composers On Symphony's "Pop" Concert

**"Rhapsodie Negre," by Powell, to Be Feature of Next Sunday's Presentation; Works of Potter and Spier Will Be Included.**

Music by American composers—more particularly music by a Virginian, a Californian and two Washingtonians—will be presented at next Sunday's "pop" concert by the National Symphony Orchestra in Constitution Hall. The composers are John Powell, Templeton Strong, Edward Potter and La Salle Spier.

John Powell, distinguished at home and abroad as a pianist and composer, makes his home in Richmond. Templeton Strong, a native of San Francisco, resides in Switzerland and is a frequent sojourner in Paris. His compositions are better known in Europe than in his native land. Edward Potter and La Salle Spier need no introduction to the music lovers of their home city.

The program for Sunday's concert will be as follows:

"Chorale on a Theme by Hassler" (Strong).

"Montana Sketches"—"In the Forest," "Wind Over the Prairie" (Potter).

"Rhapsodie Negre," for piano and orchestra (Powell); John Powell, soloist.

"Impressions of the Bowery" (Spier).

Symphonic poem, "Francesca da Rimini" (Chaikovski).

The opening number by Templeton Strong, which will have its first American performance at this concert, is for strings alone. The theme, nearly two centuries old, is somewhat like an old English air, while the orchestration is modern, resembling in some ways the style of the English composer, Ralph Vaughn Williams, whose "Pastoral Symphony" was broadcast recently from a Philharmonic-Symphonic concert in New York.

The pieces by Mr. Potter and Mr. Spier are both for full orchestra, as is Mr. Powell's Negro rhapsody, in which the composer will play the solo piano part. This raphsody is not a potpourri of folk melodies, but a broad and complexly organized symphonic poem. Mr. Powell is an enthusiastic and skilled collector of folk themes, but many of the tunes he invents are as good as those he collects, and it is of small moment whence came the themes he uses in this work.

"Rhapsodie Negre" is neither racial nor political propaganda, but a musical poem of a romantic and tragic cast. It begins, in the words of Donald F. Tovey, the eminent musicographer of Edinburgh University, "with a mighty sigh, wafted from mysterious Africa itself," and builds up with cumulative effects to a finale, "rousing, reckless, bounding and uncouth, and gorgeously orchestrated."

It was first played by the Russian Symphony Orchestra on March 22, 1918, and it has since then enjoyed performances throughout the United States and in Europe. Lawrence Gilman has written about this work: "It survives as a strikingly puissant and engrossing score, memorable for its rhythmic vitality, imaginative power and technical virtuosity."

Many of Mr. Powell's fellow Virginians are expected to be present at Sunday's concert. Invitations have been officially extended to Senator Carter Glass, Gov. George C. Peery and Mayor Fulmer S. Bright, of Richmond.

## Russell Hancock Miles Will Present Recital

Russell Hancock Miles, organist and composer, and associate professor of music at the University of Illinois, will be heard in an organ recital next Tuesday at 8 p. m., in St. Alban's Episcopal Church. He will be assisted by Jeno Sevely, violinist, and the mixed quartet of St. Alban's choir, composed of Mrs. C. C. McDonnell, Mrs. Harlan Shrader, Henry Granville Leef and John M. Waters

Mr. Miles is well known throughout the United States as a concert organist, and his compositions for organ and choir enjoy wide popularity. His "Sonata Cromatica," which has been praised as one of the most remarkable works of its kind by a modern composer, will have a place on this program.

Other composers represented at the recital will be Bach, Elgar, Dvorak, Berwald, Bird, Borodin and Rogers.

## Park View Women Hear Talk on Korea

**Oriental Program Presented at Club's Session.**

The Park View Woman's Club held its regular meeting at the home of Mrs. Thomas H. Faris, 3206 Park place.

The program chairman, Mrs. Warren Wagner, presented the guest speaker, Miss Ruth McGowan, who related her experiences while visiting in Korea and exhibited native costumes.

A musical program, consisting of Oriental numbers was presented by Mrs. Warren Wagner, soprano, accompanied by Mrs. Harvey Haun, both of whom were in Oriental costumes.

The educational committee, under the chairmanship of Mrs. Pierce B. Ashburn, held the second in the series of lunches sponsored by this committee at the home of the president, Mrs. Maurice I. Smith.

Following luncheon Dr. Charles W. White, chairman of the Association for the Prevention of Tuberculosis, talked on "Mimicry—Size and Creation."

## Drama Experts Will Address American Pen Women Tuesday

**Four Aspects of Stage to Include Talk on Moscow Theater.**

Mrs. Robert Delafield Rands, chairman of drama for the District of Columbia League of American Pen Women, will present a group of speakers to the members and friends of the league, who are interested in dramatics, next Tuesday evening.

Mrs. Leonora LeFount Romney, director of the drama appreciation group of George Washington University, will talk on "The Moscow Art Theater." Mrs. Romney was a student of the Moscow Theater's methods at the American Laboratory School in New York City. She has recently come to Washington from Hollywood.

Dr. DeWitt C. Croissant, of George Washington University, will speak on "Modern European Drama," which he studied extensively during 1932 in London, Paris, Munich, Leningrad and Moscow while touring Europe with his wife and daughter.

**Address on Marionettes.**

Mr. Theodore Tiller 2d will discuss "Marionettes and Their History." Mr. Tiller is a young Washingtonian, a playwright in whom the league takes an especial interest. His mother was the first president of the league.

Miss Lisa Gardiner will speak on the "Place of Drama in the Dance." She was for three years a member of the Pavlowa ballet and has studied under Russian and Spanish masters in Europe.

Miss Gardiner's talk will be illustrated by an original interpretation by Miss Frances Rands, one of her students. Miss Rands will dance two numbers, the "Ballet of the Puritan Maid" and a Slavonic dance.

**Musicale Tonight.**

Mr. and Mrs. Felian Garzia have issued cards to the executive board and the chairmen of the special and creative groups of the District League to a musicale at their home at 8:30 o'clock tonight. The program is given in courtesy to Mrs. Clara Keck Heflebower, the national president of the League of American Pen Women, and Mrs. Azalea Green Badgley, president of the District of Columbia League.

Beginning January 20 and continuing through February 3 there will be an exhibition of landscapes in water color, designs in tempera and heads in red chalk by Mrs. C. E. von Vrooman.

The celebrity breakfast will be held at the Willard Hotel January 27.

Mrs. E. Richard Gasch was chairman of the fellowship tea Monday, at which Mrs. John Mock acted as hostess. On Wednesday evening Mme. Felian Garzia presented a program during the Salon Francaises. On Friday Mrs. G. B. Gallagher, as chairman, had as guests Miss Marion Shear, of New York, and Senor Giron-Cerna, who spoke on Latin-American fiction. Mme. Patricia Dimitriu was hostess for Mrs. Gallagher.

## Famous Choir From Princeton Will Sing Here

**Westminster Singers to Appear in Capital February 6.**

Under the direction of John Finley Williamson, the famous Westminster Choir of Princeton will give a concert in Constitution Hall on Tuesday evening, February 6. The event is sponsored by the Washington Federation of Churches music committee. Groups from local church choirs will attend in a body, and will join in singing one number with the visiting organization.

Announcement was recently made that the Westminster choir has been officially invited to visit Russia on its coming European tour, the invitation coming from the Moscow Philharmonic Society. The organization has been asked to give six concerts in Moscow and others in Leningrad, Kiev and Odessa.

The choir will sail for England September 4, and its schedule calls for 39 concerts in 13 countries in the space of 54 days. The tour will end in Naples, where the singers will embark November 1, for the United States. The itinerary includes England, Holland, Denmark, Norway, Sweden, Finland, Latvia, Russia, Hungary, Austria, Switzerland, France and Italy.

## Nordica Orchestra Plays Wednesday

**Concert Will Be Given at St. Matthew's Church.**

A concert by the Nordica Mandolin and Guitar Orchestra, Walter T. Holt, director, will be given under auspices of the Luther League next Wednesday at 8 p. m. in St. Matthews' Evangelical Lutheran Church, 527 Kentucky avenue southeast. Assisting artists will be Catherine Schofield Honse, soprano, and Francis Deremer, basso. Numbers by the orchestra will include the overture to "Martha," selections from "Cavalleria Rusticana," and the fifth "Hungarian Dance" by Brahms.

The orchestra will accompany Mrs. Honse in her solo numbers: "A Winter Lullaby" (DeKoven), and "The Wind's in the South" (Scott). Mr. Deremer, with Weltha Woolhiser Tischer at the piano, will sing the aria "O Isis and Osiris," from Mozart's "The Magic Flute" and "Trader John" (Flagler). There will be instrumental solos by Annabel Bird, John Dunlap and Walter T. Holt.

## Mount Pleasant Chorus Gives Service Tonight

Under the direction of Norton M. Little, the chorus of Mount Pleasant Congregational Church will give the January musical service this evening at 8 o'clock with the assistance of Claude Robeson, organist; Mary Apple, contralto, and William P. Shanahan, tenor. "An Evening With the Poets" will be presented, with Virginia Rand as reader. The following program is announced:

Organ Prelude, "Idylle"......Buck
"Break, Break, Break"....Berwald
"Crossing the Bar".........Barnby
"Dawn" ..............MacDermid
"Song of the Pilgrims"..Alexander
"Lord, of All Being"....Neidlinger
"Daybreak" ...............Faning
"O Gladsome Light"......Sullivan
Organ Postlude, finale from "D Minor Sonata" .........Guilmant

**To Hold Dance.**

The Alegre Social Club will hold a formal banquet and dance in honor of its three new members, Miss Silvia Abraham, Miss Lillian Maltz and Miss Evelyn Weinstein, this evening at the Club Michel.

# 1,000 Women to Gather Here Wednesday for Ninth Conference on National Defense

## "Adequate Protection by Land, Sea and Air," Meeting's Slogan

### Mrs. William H. Biester, jr., to Preside Over Conference; Members of Congress, Service Chiefs and Department Officials Will Speak.

By Vylla Poe Wilson.

More than 1,000 women, representing upward of 40 patriotic organizations, will assemble in Washington Wednesday to attend the Ninth Woman's Patriotic Conference on National Defense.

"Adequate defense by land, sea and air" is the slogan of this group of American women, who believe that in a storm-tossed world the United States should follow the advice of George Washington and keep a "suitable defense posture."

Veteran workers for National defense will be among the delegates and officers of the conference, which is expected to indorse the naval building program of the Roosevelt Administration and to demand further naval construction to bring the United States Navy up to the full strength as authorized under the London Treaty. In addition, resolutions are expected, calling for a material increase in Army strength, increased training for civilian components of the Army and a stronger curb on radical activities in the United States.

**Will Be Welcomed Here.**

This group of women advocates of peace through preparedness will be heartily welcomed in Washington, where National defense has had many friends among clubwomen, the official groups and resident society.

The first woman's National defense conference, conducted under auspices of the Woman's Naval Service in November, 1915, was held at the Willard Hotel. Out of this first conference grew the National service schools, which trained so many American women in the war relief work they were later called upon to do when the United States entered the World War.

Memories of these feminine Plattsburgs, the first of which was held in April, 1916, on land donated by the late Senator Francis M. Newlands in Chevy Chase, Md., will be revived by the presence of many graduates now either delegates or attendants on the coming conference.

Among Washington women prominently identified with the National service schools were the late Mrs. George Dewey, Mrs. Hugh L. Scott, Mrs. George Barnett, Mrs. Gibson Fahnestock, the late Mrs. Julian James, Mrs. James M. Thomson, Mrs. Henry Rea, Mrs. Henry B. Joy, Mrs. Thomas F. Walsh, Mrs. Evalyn Walsh McLean and Mrs. Edward T. Stotesbury, of Philadelphia.

**Wisdom of Training Seen.**

The wisdom of this training for war relief service was seen when more than 500 graduates of the schools went overseas after the United States entered the war serving with the Red Cross, the Y. W. C. A., as nurses and in other capacities. Many were decorated for bravery and valiant service, and to one of them, the late Miss Katherine Baker, France gave the highest award conferred on any American woman.

Although this year the Daughters of the American Revolution will not be officially represented in the Woman's Patriotic Conference on National Defense, many prominent D. A. R. members will be found among the delegation. Mrs. Grace Lincoln Hall Brosseau, honorary president-general of the D. A. R., in whose administration the National defense sentiment among the members of that society reached its highest level, will serve as chairman of the committee on resolutions.

Princess Julia Cantacuzene, granddaughter of President U. S. Grant, is another leading D. A. R. active in the conference. Princess Cantacuzene, formerly vice chairman of the D. A. R. National defense committee, will address the conference at its third session on Thursday afternoon.

**Other Speakers.**

The other speakers during the conference will include Representative James M. Beck, of Philadelphia; Senator Park Trammell, of Florida; Rear Admiral E. J. King, Brig. Gen. Henry J. Reilly, Assistant Secretary of the Navy Henry L. Roosevelt, Assistant Secretary of War Harry W. Woodring, Senator David A. Reed, of Pennsylvania; Edward A. Hayes, national commander of the American Legion, and Lieut. Col. U. S. Grant 3d.

The conference will be presided over by Mrs. William H. Biester, jr., national president of the American Legion Auxiliary and conference chairman.

The officers of the conference include Mrs. O. D. Oliphant, permanent honorary chairman; Mrs. William H. Biester, jr., chairman; Mrs. William E. Ochiltree, first vice chairman; Mrs. Margaret F. Anderson, second vice chairman; Mrs. Mae G. Lincoln, third vice chairman; Mrs. Eugene J. Grant, fourth vice chairman; Mrs. Henry Bourne Joy, fifth vice chairman; Mrs. Percy Young Schelly, secretary; Miss Faustine Dennie, treasurer, and the following members of the advisory board, Mrs. Edward S. Moulton, Mrs. George E. Parker, jr., and Mrs. Henry Pogue.

Twenty Washington women have been registered as official delegates from the District of Columbia Department of the American Legion Auxiliary. Among these delegates are:

Mrs. Edythe M. O'Connor, Mrs. Marie Dyer, Mrs. Helen McCabe, Mrs. T. V. Walker, Mrs. Viva Doleman, Mrs. Roselle Thomas, Mrs. Julia Brown, Mrs. Ruth Turner, Mrs. Roberta Fawcett, Mrs. Jessie Thomas, Mrs. Ola Lee, Mrs. Daniel Goodacre, Mrs. Margaret Franklin, Mrs. Gregory Cipriani, Mrs. Irene Arnold, Mrs. Blanche Buschler, Mrs. Julia West Hamilton, Mrs. T. Edward Jones, Mrs. Glenn Newell and Mrs. John F. Bethune.

Included among the organizations represented by delegations in the conference are:

American War Mothers, United Spanish War Veterans Auxiliary, Women's Relief Corps, Women's Overseas Service League, National Patriotic Council, National Society of New England Women, Daughters of the Revolution, Gold Star Mothers, Auxiliary of Union Veterans of the Civil War, Dames of the Loyal Legion and Daughters of Founders and Patriots.

To Preside at Conference

*MRS. WILLIAM H. BIESTER, JR., of Philadelphia, national president of the American Legion Auxiliary, will preside over the sessions of the Ninth Women's Patriotic Conference on National Defense, to be held at the Mayflower Hotel January 24, 25 and 26.*

## Talks on Nutrition Set for Wednesday

### Economics Association to Hear Experts.

The nutrition section of the District of Columbia Home Economics Association will meet at 8 p. m., in the lounge of the American Association of University Women, 1634 R street northwest, on Wednesday to listen to reports by home economics workers on "Nutrition Plays Its Part in the District of Columbia and in National Planning."

Miss Emma S. Jacobs, supervisor of home economics in the District of Columbia, will discuss the organization of the school lunch program for needy children. Mrs. Lulu Lancaster, professor and head of Department of Child Development at Iowa State College, and just now headquarters assistant with the National Advisory Council for Emergency Nurses Schools, will discuss nutrition aspects of the emergency nursery school program in the District under the emergency education project.

One or more of the nutrition appointees in the District Relief Administration will discuss nutrition problems as they are meeting them and Dr. Hazel K. Stiebeling, senior food economist of the Bureau of Home Economics, will speak on the uses of yearly food budget tables in agricultural adjustment and land planning.

## "Tidewater Virginia" To Be Lecture Subject

The Washington Branch of the Association for the Preservation of Virginia Antiquities is sponsoring Paul Wilstach's popular illustrated lecture, "Tidewater Virginia: The Cradle of the Republic," to be given in the west ballroom of the Shoreham Hotel, January 24, at 8:30 p. m.

This lecture will be one of the outstanding events of the season for the society. Mr. Wilstach, author and lecturer, will take his hearers back to the colonial days at Jamestown, Williamsburg and Yorktown, into the atmosphere of our ancestors, recalling their undaunted spirit, their devotion to freedom and their determination to build a new nation. The speaker will be introduced by Mr. Wade Ellis.

Miss E. Bertha Chinn, at the Connecticut Apartments, and Mrs Pearce Horne, 2330 Nineteenth street northwest, are in charge of reservations.

## Miss Charl Williams Entertains With Tea

Miss Charl Ormond Williams, vice president of the National Federation of Business and Professional Women's Clubs, entertained at a tea in honor of Mrs. Geline MacDonald Bowman, of Richmond, Va., president of the National Federation, from 5 to 6 o'clock yesterday afternoon at her home, 2707 Connecticut avenue.

Invited to meet her were members of the club from all parts of the United States here as delegates to the Cause and Cure of War Conference, and members of the board of directors of the Washington club, of which Miss Williams is a member.

## French Group Meets And Hears Musicale

The Cercle des Precieuses Ridicules was received at Stoneleigh Court Wednesday evening by M. Henri Lazard and Mme. Gaston de Bouy. The meeting was opened by the president, M. William J. Wallis, and the following program was given:

Piano solo, "Sous la feuillee" (F. Thome) Mme. William J. Wallis.

Violin solo, "Berceuse de Jocelyn" (B. Godard) Mlle. Amelia Garet.

Piano accompaniment, Mme. C. Augustus Simpson.

Recitation, "Les Imprecations de Camille," from Corneille, Mme. Gaston de Bouy.

Recitation, "Contes Comiques," Mme. Manuel Cambouri.

Piano solos, "Mort d'Isolde," (Wagner) and "Etude in C Minor" (Chopin), Mlle. Elizabeth Cates.

Reading, "Conference sur la Repertoire de la Comedie Francaise," M. Henri Lazard.

Vocal solos, "Romance de Mignon" (A. Thomas) and "Air du page des Hughenots" (Meyerbeer), Mme. Franceska Kaspar Lawson.

## Pen Women Arrange Chevy Chase Meeting

The Chevy Chase branch of the National League of American Pen Women will hold its regular monthly meeting February 6 at the home of Mrs. Daisy B. Calhoun in Braemar Forest, Chevy Chase, Md. The president, Mrs. Emma W. P. Slack, will preside and name the nominating committee which will select candidates for election at the March meeting.

Mrs. Mary Breaux and Mrs. A. Pearl McPherson will pour tea following the business meeting.

## Mrs. Luckie Translates Laws Into Plain Words for Women

### Start Made on Project Initiated by Club Officer.

At the January meeting of the District of Columbia Federation of Women's Clubs at 10:30 a. m. tomorrow in Barker Hall, Mrs. Edgar B. Meritt, director to the General Federation and a former president of the local federation, will report on the recent meetings of the General Federation executive board.

The program will be in charge of the department of education, Mrs. Otto L. Veerhoff, chairman. Speakers will discuss "Adult Education." Among them will be Dr. John W. Gregory, of Johns Hopkins University, and Dr. Frank W. Ballou, besides others previously announced. The program at 11:30 a. m. will be open to the public.

Washington club women were well represented at the sixtieth anniversary banquet of the W. C. T. U. last Tuesday. Federation members occupied one table.

Following President Roosevelt's message to the women at the General Federation banquet, transmitted by Mrs. Roosevelt, that they "take more interest in government than they ever have before," Mrs. S. Blair Luckie, chairman of the department of legislation for the General Federation, told those assembled at luncheon in her honor last Saturday, "Why not have the laws which affect women compiled in lay language and circularized among the clubs?" This project is her contribution to the women of America and is already well under way. Mrs. Burnita Shelton Matthews is compiling the laws of the District of Columbia for the local department, of which Mrs. Horace J. Phelps is chairman.

Miss Anita Schade will give a review of the life of Elizabeth Barrett Browning, including the reading of some of her poems, during the radio hour next Friday at 11 a. m. from Station WRC.

## Business Women Plan Card Benefit

### Proceeds Will Replenish Relief Fund.

To replenish the relief fund of the Business and Professional Women's Club, Miss Mae R. Murray, vice president and chairman of the finance committee, is arranging for a card party for 200 guests. The party will be given the evening of January 25 at the Lewis Hotel Training School. Mrs. Mary Lewis and Miss Murray will be hostesses.

Mrs. Ruth Dieterich Kalthoff, concert artist, daughter of Senator Dieterich, of Illinois, will sing.

Tables have been reserved by Mrs. E. J. Adams, Mrs. Florence McAtee, Miss Margaret Byrne, Miss Emily Clark, Miss Stella Clodfelter, Miss Penelope Cobb, Miss Ellen Collins, Mrs. Helen Dubas, Miss Martha Edwards, Miss Florence Enos, Mrs. Julia O. Flikke, Mrs. Lena Geesa, Mrs. Clyde Hadley, Mrs. Floyd Hadley, Miss Elizabeth Haney, Miss Nelle Ingels, Miss Nina Kinsella, Mrs. Jessie Eliot Perez, Mrs. Marie S. Pierce, Miss Dorothy Robinson, Miss Effie Marie Ross, Mrs. Caroline B. Stephens, Miss Lucetta Stockbridge, Mrs. A. H. Tackett, Mrs. Agatha D. Ward, Miss W. Wellborn, Mr. Warren Wattles and Mrs. Ellis Yost.

Eighty unemployed women were assisted during December by the club.

## Soirees in Foreign Languages Popular

The weekly foreign language soirees sponsored by the International Art Forum, Mme. Amelia Conti, president, at the Admiral, 1640 Rhode Island avenue northwest, are proving popular both as an occasion for social gathering of artists and students as well as music lovers and as an opportunity for improvement of conversational usage of foreign languages.

These gatherings, inaugurated early in December, are devoted solely to conversation, reading, playing of social games in foreign languages and at times include short musical programs which acquaint members with folk songs, &c., of the countries in whose languages they are interested. It is planned to develop dramatic groups soon.

The hosts and hostesses for the various soirees are F. Jean Reuter, French, Mondays; Mme. Rose Arnold, German, Tuesdays; Mme. Natalia Rinsky-Korsakoff, Russian, Wednesdays; Manuel Canyes, Spanish, Thursdays, and Mme. Amelia Conti and Miss Clelia Fioravanti, Italian, Fridays. The soirees gather from 8 to 10 each evening and are open, without charge, to anyone making application.

## Takoma Park Club Discusses "Mums"

### Flower Culture Subject at Women's Meeting.

The garden department of the Takoma Park Women's Club met at the home of Mrs. Frederick A. Lincoln. Mrs. Otis Elzer discussed chrysanthemum culture and Mrs. Guill spoke on "Flower Arrangements."

The homemakers' department heard an address on "Household Buying and Its Social Significance" by Alice L. Edwards, executive secretary of the American Home Economics Association, at a meeting Thursday at the home of Mrs. Frederick L. Pratt, club president.

Mrs. A. W. Miller entertained the executive board of the club Friday. Mrs. Parham and Mrs. Ferner were assistant hostesses.

The drama department will meet at the home of Mrs. T. W. Marshall, 7023 Blair road, on Wednesday at 8 p. m. Mrs. A. H. Parham and Mrs. R. T. Cotton will assist Mrs. Marshall. Mrs. N. M. Pollock, Mrs. William Wallace, Mrs. J. G. Sutton and Mrs. James S. Fraser will discuss the drama. Mrs. Lloyd W. Biddle will give a review and Mrs. Kenneth Myers an impersonation.

One of the outstanding programs of the year will be given by the music department Thursday at the home of Miss Helen Grimes. The program will consist of piano numbers by Miss Grimes and Miss Greta Von Beyer, cello selections by Mr. Richard Lorleberg, and a group of songs written by Miss Greta Von Beyer.

Miss Janet Coon will give a recital under the auspices of the ways and means committee of the Takoma Park Women's Club, February 16. Mrs. Frederick Johnson is arranging details.

## Sandy Spring Fire Auxiliary Donates Cash

The new president of the Woman's Auxiliary of the Sandy Spring Volunteer Fire Department, Mrs. Francis A. Thomas, presided over her first meeting Monday evening, with Mrs. Dalmas Wood serving as secretary.

After the department's president, Samuel P. Thomas, appeared before the auxiliary to tell of the most urgent needs of the company, the women voted $105 toward new hose and gas-mask refills.

They also heard a plea from Robert C. Gilmore, jr., the new scoutmaster of Troop 230, asking that all organizations stand behind him in this reorganization of the troop.

The next luncheon for the benefit of the company will be given at the firehouse January 26, with Mrs. William John Thomas in charge.

## Democratic Women Hear Crime Talks

### U. S. Officials Discuss the Question, "Why Have Delinquents?"

Mrs. Grattan Kerans presided at the meeting of the Women's Democratic Educational Council meeting Monday evening at the Mayflower Hotel. Miss Alida Bowler, of the United States Department of Labor, spoke on juvenile crime and "Why Have Delinquents?" George W. Hoke, editor of documents, U. S. Senate subcommittee investigating crime and racketeering, also was a speaker on the same subject.

William G. Offutt spoke of the need of acquaintance among Democrats of the District of Columbia and extended an invitation to join the Democratic Luncheon Club.

Mrs. V. Gauzza, chairman of the membership committee, announced plans were progressing for the card party February 7 at the Mayflower Hotel.

Mrs. Gauzza, Mrs. R. Kirkpatrick Noble, Mrs. Margaret LaGorce Streeter and Mrs. Kerans are in charge of reservations.

Miss Mae Helm, chairman of the education committee, announced plans under way for succeeding months and announced Mrs. R. A. Phelps had arranged the program for the evening.

Mrs. Lester J. Pollock will head a study group in "absentee voting." The group will meet at regular intervals and have its own organization.

New members reported since the meeting in December numbered 10. Additional members to the number of 22 registered for membership, including nonresident members.

Plans are being made for the annual dinner, under direction of Miss Nina Jones, finance chairman, later in the season.

## Wednesday Club Has Sandy Spring Meet

Mrs. Henry Becraft, of Washington Grove, was hostess to the Wednesday Club of Sandy Spring Wednesday afternoon. A musical program was given with descriptive readings of some of the composers. Ballads were sung by Mrs. L. M. Griffith, of Washington.

Mrs. Samuel S. Bond, of the Kennedy-Warren, former member of the club, made a donation toward the hot luncheon fund of Sherwood School, of which Mrs. Austin LaMar, education chairman of the club, has charge.

## Soroptimist Pick Leaders, Board Meets

### New Committees Are Given Approval at Session.

The first board meeting of the Soroptimist Club for the year was held at the Willard Hotel Tuesday under the guidance of the new president, Mrs. Edna Knight Gasch.

Committees were named and ratified by the board, chairman and vice chairman being named: Membership and classification, Jean Bennett and Grace Wilcox; auditing, Lillie Tyser and Edna Fussell; finance, Ella Werner and Jesta Richards; program, Mary Whiteman and Jewell Downs; publicity, Ella Oldham Howard and Helen Crafts.

Civics, Marie Tedrow and Mattie Gibson; social, Bettie Coleman and Estelle Zirkin; fellowship, Bettie Jones and Elizabeth Sohon; vocational guidance, Marjorie Webster and Alice Terrell; attendance, Lulu Lybrand and Corinne Mahoney; luncheon, Mary Burke and Sally Dillard.

By-laws, Helen Barnhart and Katherine Pike; Washington project, Ruby Lee Miner and Clara May Downey; convention, all past presidents.

Subcommittees were organized as an added point in efficiency in the operation of the club: Guest tickets, Eva Turner; club contacts, Laura Waters and Jane Ryan; hostesses to visitors, Nelle Hysong and Lillias Cropper; cheer leaders, Loretta Murphy, Jean Bearmore, Grace Goodpasture, Marjory Webster and Ruby Neal; pianist, Betty Fisher; parliamentarian, Agnes Kinnear.

The club entertained as its guest Mrs. Amelia Earhart Putnam.

## Society of Free Lances To Discuss Short Story

The contemporary short story will be discussed at a meeting of the Society of Free Lance Writers Thursday at the Shoreham. Gertrude MacKenzie, Maj. Edward L. Dyer, Dr. Andre Beneteau and Felix Conrad Schwarz will give the program.

At the last meeting Katherine Kenney read an as yet unpublished story. Edwin Rowen, an assistant technical director of the Public Works of Art Project, spoke on his experiments in Iowa. Felix Conrad Schwarz, society president, announced that the annual short story contest this year will be open only to active members.

## Committee Appointed By Woodside Women

Annual reports of retiring officers and committee chairmen, and the appointment of standing committees featured a meeting Thursday of the Woman's Guild of Grace Church, Woodside, Md.

The following committees were named by the president, Mrs. J. Russell McQueen: Auxiliary, Mrs. Cyrus Backus; house and grounds, Mrs. Archibald Small; publicity, Mrs. Henry McCeney; kitchen, Mrs. R. Kleinfelder, and finance, Mrs. Small, Mrs. Ralph Bubb, Mrs. T. Burket and Mrs. Howell Forsyth.

Heads Card Party Committee

Post Staff Photo.

*Miss Mae R. Murray, vice president of the District Business and Professional Women's Club, is chairman of committee which is planning a benefit card party Thursday evening.*

## Ancient Arts and Literature Studied by Delphian Chapters

### French Drama, Architecture, Shakespeare, Formation of Hebrew Nation, Painting and Kindred Subjects Are Discussed by Group Members.

A meeting of the Delta Sigma Chapter of the Delphian Society was held January 8 at the Shoreham Hotel, Mrs. Pinckney J. Harman presiding.

The literary program was "Shakespeare and His England," led by Mrs. M. O. Hayes. After the preliminary survey given by the president, Mrs. Harman, the following topics were given:

"Shakespearean Audiences," by Mrs. Ruth Snodgrass.

"English Chronicle Plays," by Mrs. Helen Cranston.

"Light Comedies," by Mrs. George W. Quirk.

"The Last Comedies," by Mrs. Charles Riordan.

Other topics were discussed by the chapter.

Mrs. Snodgrass read several passages from some of the best-known plays of Shakespeare.

**Roosevelt Chapter.**

The Roosevelt Delphian Chapter held its first meeting of the new year Wednesday at the Hamilton Hotel. In the absence of President Mrs. Le Verne Beale, Seminar Chairman Mrs. T. C. Thompson presided.

The subject for this meeting was: "The Formation of the Hebrew Nation."

Leader, Mrs. W. T. Hammer: "Delphian Traveler," Mrs. G. B. Middlemass; "Hebrew Origin," Mrs. William Earle Clark; "From Egypt to the Promised Land," Mrs. John D. Kiley; "The Hebrew Kingdom," Mrs. William T. Gill; "The Divided Kingdom:" "Kingdom of Israel," Mrs. J. W. Mankin; "Kingdom of Judah," Mrs. Edwin A. Halsey; "Exile and Restoration," Mrs. L. A. Boyer.

At the conclusion of the program Mrs. Thompson gave a resume of the subject. The discussion of each topic after its presentation is an interesting feature of Delphian programs. The next meeting will be held Wednesday at 10 a. m., at the Hamilton Hotel.

Mrs. John D. Kiley will be the leader for this meeting.

**Alpha Zeta Chapter.**

The regular meeting of the Alpha Zeta Delphian Chapter was held on Wednesday at 10 a. m., at the Arlington Hotel, Mrs. Harry Zimmerman presiding.

The literary program was: "Venetian Painting." Mrs. Louis Puckett, leader.

The following topics were presented:

Vesari's "Life of Titian," Mrs. C. H. Curl; the School of Giorgione: "The Field of Various Arts," Mrs. A. L. Riddick; "Venetian Painting," Mrs. A. C. Harden; "Tintoretto and Veronese," Mrs. George N. Walker. Copies of famous paintings by Titian, Tintoretto and Veronese were represented for comparsion. At the conclusion of the program a summary of the entire subject was given by the president, Mrs. Zimmerman. The next meeting will be held Wednesday at 10 a. m. at the Arlington Hotel.

**National Capital Chapter.**

The National Capital Chapter of Delphians met Wednesday morning at Jelleff's Little Theater for the discussion of "Byzantine Art and Church Architecture." The president, Mrs. P. M. Chichester, opened the work with a resume of the transition period preceding the twelfth century. Mrs. T. F. Law, leader for the day, then told of "The Origin and Character of Byzantine Art."

Mrs. Floyd B. Olcott reviewed the preceding lesson on "The Figures and Forces Which Have Shaped Modern Europe." "The Catacombs" were described by Mrs. Campbell. How Basilican churches succeeded the catacombs, under the religious toleration granted the Christians by Constantine, was presentd by Mrs. T. J. Rice.

Mrs. E. H. Erickson accompanied her talk on "Byzantine Churches" by showing pictured examples of both earlier and later developments of the Byzantine style of architecture.

The development of "Romanesque" type of architecture was described by Mrs. T. A. Huntley. "Gothic Churches" was the subject of Mrs. Newton Jackson's report.

Mrs. J. B. Hartley told how "Church Decorations" constituted "the Bible of the poor." "The Rise of the "Universities" was outlined by Mrs. A. M. Day.

Mrs. Ione Knowlton was appointed leader for the next lesson, on "Aspects of Medieval Social Life" Wednesday morning. After the meeting the chapter plans to visit some of the churches of the city which are outstanding examples of the type of architecture being studied.

**Theta Tau Zeta Chapter.**

The Theta Tau Zeta Delphian Chapter met Monday at 8:15 p. m. at the Arlington Hotel. Miss Barbara Sutter, president, presided and after a brief business session the meeting was turned over to the leader of the literary program.

The subject of this meeting was "An Ancient Mystery Solved."

The next meeting will be held January 29 at the Arlington Hotel.

**Gamma Chapter.**

The Gamma Chapter, Delphians, will meet at the Shoreham Hotel tomorrow at 8:15 p. m. The meeting will be in charge of Miss Emma Hoffer, president. The literary program, "French Drama; Corneille," will be in charge of Mrs. Evelyn Haller. Topic reports will be as follows: "Development of Drama in France," Mrs. O. N. Fansler; "Corneille's Le Cid," Miss Clara Dickerson; "Acts I and II," Mrs. Evelyn Bright Buckley; "Act III," Miss Lulu Adams; "Act IV," Miss Julia Gilbert; "Act V," Miss Evelyn Kay.

**George Washington Chapter.**

George Washington Chapter met at the Hamilton Hotel Wednesday, with Mrs. Eugene C. Brown, presiding. Early German and French paintings were the subjects of topics presented on the program at this meeting. The next meeting will be held on Monday morning, January 31, at the Hamilton Hotel. "French Painting from Poussin to Delacroix" will comprise the program. "Classical Painters" will be the subject presented by Mrs. William L. Evans; "The Age of Louis XIV" will be told by Mrs. Charles H. Potter; "The Eighteenth Century" will be Mrs. Swope's subject; "Fontainbleau" will be the topic of Mrs. A. B. Manly. The study of pictures will include those of "Poussin" and "Claude," by Mrs. J. B. Tiffey; "LeBrun" and "Chadin," by Mrs. Harry Smith, and "Eighteenth Century Artists," by Mrs. Robert W. Howard.

## Newman Club Holds Card Party January 31

The Newman Club, Catholic student organization of George Washington University, will hold one of its semiannual card parties on Wednesday, January 31, at 8:30 p. m., at the Roosevelt Hotel, according to Miss Elizabeth Geiger, chairman of arrangements.

Miss Louise Gillis is in charge of prizes. One prize will be awarded at each table and one door prize will be awarded. Miss Dorothy Craig will be in charge of candy sales.

Reservations for tables can be made by telephoning Miss Geiger, Lincoln 3727. Mr. and Mrs. William Craig will be chaperones.

## Sunday Night Supper Slated For 'U' Women

### Dr. Faith Baldwin Will Address Members Tonight.

The Sunday night supper at 6 p. m., at the clubhouse of the Washington branch of the American Association of University Women, is being sponsored this week by the fellowship committee. The guest of honor will be Mrs. F. G. Atkinson, national chairman of the millon-dollar fellowship fund.

Dr. Faith Baldwin will be the speaker of the evening. Mrs. Jeannette Kelley, director of the South Atlantic section of the association, also will be a supper guest.

Tomorrow at 4 p. m. Mrs. Fay M. Stockwell, field secretary of the association alumnae of Vassar College, will speak on "Euthenics, a Vital Factor in Education." The Vassar Club is invited as guests. Miss Helen L. Zartman will be hostess.

Monday study groups will meet as usual. Child Study Group will meet at 1:30 p. m. Consumer group will meet in the lounge at 7:30 p. m.; conversational Spanish, at 7 p. m., in the board room.

Wednesday at 7 p. m. beginners in Spanish will meet in the board room.

Thursday at 11 a. m. the book review section will meet. Mrs. George H. Cenzmer will speak on "The Novel Goes Back to the Farm." Luncheon will be served in the private dining room. Mrs. Herbert Whitney is the leader.

Duplicate contract section will meet Thursday at 7:30 p. m.

The philosophy section, under direction of Dr. Rannie Belle Baker, will meet in the lounge at 11 a. m. Friday.

Miss Mary Louise Chace will be the hostess at Friday Night Club Night.

Saturday at 1:15 p. m. the regular bridge luncheon will be in charge of the South Pacific section—California, Nevada, Arizona. Mrs. Knowles Ryerson will be hostess in charge of arrangements, assisted by Mrs. O. R. Rand, Mrs. Ralph Erskine, Mrs. W. J. O'Leary and Mrs. Edward Vial.

On February 3, Mrs. Greenway, Congresswoman from Arizona, will be guest of honor and speaker at a luncheon. February 7, Mr. James Chamberlain Carter will be the speaker at a dinner.

## Women's City Club Has Tea This Afternoon

### Bridge Winners Announced and New Tourneys Get Started.

Women's City Club members will gather this afternoon at 4:30 o'clock at the clubhouse, 736 Jackson place, for the customary chat over the tea cups. Mrs. Custis R. Perry and Mrs. Redwood Vandergrift will be hostesses.

Mrs. J. Edwin Reid, president of the Monday contract bridge section, announces the semiannual luncheon party was held in the Chinese room at the clubhouse on Monday, with a full attendance. Members followed the luncheon with an afternoon of contract bridge. Prizes were awarded for the high scores of the afternoon in the following order: Mrs. Anna V. Ray, Mrs. Frederick Yates, Mrs. J. Edwin Reid and Mrs. James Irwin. The semiannual scores were held by Mrs. T. H. Dawson, Mrs. William P. Wright, Mrs. Lottie Sener, Mrs. J. Edwin Reid and Mrs. A. F. Arnold. At the meeting tomorrow afternoon at 1:30 o'clock, the section will begin the second half-year scores. Enrollment can be made any Monday.

Mrs. Charles H. Curl, chairman of the Tuesday morning contract bridge, reports the beginners' class making progress.

Tuesday, at 10 a. m., the round table talk, with questions and answers, will form part of the program.

Tuesday evening the instruction will be at 7 o'clock. Playing follows all the talks.

John Daly, newspaperman, will be the guest speaker at the current events meeting at 4:50 p. m. Tuesday afternoon. "The Current Romance of Interviewing" will be his subject. Mrs. Dorothy K. Butler, chairman of the section, will present the speaker. On Thursday evening, Miss Janet Richards, lecturer, will be the speaker at the dinner given by the section. Miss Richards was abroad during the year. A change in the time for the dinner sets the hour at 6:15 o'clock.

The first consignment of packages left by club members in the "Open Chest" was made during the week to the clothes conservation committee, under direction of Mrs. Grattan Kerans.

Mrs. J. K. Freiot, chairman of the Friday afternoon contract bridge tournament group, announces the section is entering the new year with additional players, in competition for the silver cup.

Mme. Marie Boulay Anderson, instructor, meets with the members of the French section on Monday evenings, dining at the "French Table" in the grill at 5:45, with classes following. Miss H. M. Blanchard is chairman of the French group.

Miss Jessie G. Lane, chairman of the newcomers committee, and her committee aid new members in adjusting themselves to the clubs' activities.

**Poet Wins Prize.**

Miss Maud Judith Scruggs, president of the Washington Branch of the American Poetry Circle, was awarded the first prize for her quatrain, "Sly Dusk," given by the Circle Magazine, and won by National popular vote.

# Large Delegation Coming Here for Moose Midwinter Conference February 22

## New England Charters Boat, Philadelphia Will Send 300

### 1,700 Lodges to Be Represented at Session, Where Plans Will Be Laid for Legislative Session; Columbia Lodge Will Play Host.

With the visit to Washington of Past Supreme Dictator Albert Ladner, Loyal Order of the Moose, to confer with Past Supreme Dictator Frederick N. Zihlman, who has opened conference headquarters at the Willard Hotel, it was announced that the midwinter conference was assuming large proportions.

Philadelphia Lodge alone has stated that 300 members would be sent to Washington on February 22, while New England States have organized with the Boston lodge to charter a steamship for a full load of Moose to come from Boston to Baltimore, arriving at Washington at the same time as the others.

Two hundred and fifty lodges have signified intention of taking part with delegations of members, in addition to the official representatives expected from the 1,700 lodges composing the order.

Columbia Lodge, No. 126, of Washington, will be host to the visitors and, in view of the reports received of the numbers expected, has appointed a special committee on reception and hotel accommodations, of which Robert Hollander has been designated chairman.

The purpose of the midwinter conference is to take up business preliminary to the legislative convention later in the year, to get an exchange of views and prepare a program for advancement of the order to be acted upon by the convention. It is an annual feature of the Supreme Lodge.

Columbia Lodge announces that a class of 250 is to be inifiated on February 22. A special degree team has been selected to confer the degrees.

**Columbia Lodge.**

The regular meeting Tuesday evening of Columbia Lodge, Loyal Order of Moose, was given over largely to social activities after a short business session. Twelve applications for membership were presented and held over for special initiation on February 22. John C. Meikle, on behalf of the Supreme Lodge, announced some changes were being made in the initiatory ceremonies and suggested that these were authorized to be put into effect for the special initiation.

A special degree team was appointed for this purpose, consisting of John Lowe, Isadore Lavine, Dr. John Donohue, J. C. Meikle, Arthur E. Cook and H. C. Hopper.

Plans for the alumni banquet February 24 are near completion. Secretary James A. Balderson announced, and the enthusiasm was strengthened by the announcement of Past Supreme Dictator Albert Ladner that Philadelphia Lodge, No. 54, of the order, had purchased 300 tickets for this banquet, which will be at the Willard Hotel.

## High Priest Plans Visit To Eureka Arch Masons

Rush S. Young, high priest of Eureka Chapter, Royal Arch Masons, announces that Most Excellent Grand High Priest A. Clifford Wilkins, accompanied by the other officers of the Grand Chapter, will pay Eureka Chapter its annual grand visitation at a special convocation tomorrow at 7:30 p. m. in the Masonic Auditorium.

The evening will be in the nature of a Royal Arch rally for the jurisdiction, with Columbia, Washington, Mount Vernon, Eureka, Lafayette and Mount Horeb meeting in joint visitation.

At the stated convocation January 26 the guest speaker will be Most Excellent Companion Raymond B. Dickey, past grand high priest of Royal Arch Masons of the District.

## Many Lodges of Odd Fellows Install New Officers for Year

### District Grand Meeting Also Set for January 31 to Map Work.

A meeting of the general relief committee, I. O. O. F., was held last Monday evening, when Secretary-Treasurer Harry L. Anderson read a report of relief cases handled during the past year. President Millard F. Zepp spoke on relief cases taken care of in 1933. The committee approved the report, which will be submitted to the Grand Lodge at its annual session January 31.

**Excelsior Lodge.**

Past Grand Alexander L. Solomon and staff from Covenant Lodge, I. O. O. F., installed the following officers of Excelsior Lodge January 9: Noble grand, Sam Friedman; right supporter to the noble grand, Harry S. Marine; left supporter to the noble grand, Isidor Lipov; vice grand, Chales Chernikoff; right supporter to the vice grand, Morris Levin; left supporter to the vice grand, Eli J. Rosen; recording secretary, Saul Friedman; financial secretary, Abraham Pavis; treasurer, Abraham Orleans; warden, M. Olenberg; conductor, Abraham Philips; chaplain, Edward Rothschild; right scene supporter, Louis Seidel; inside guardian, David Kaplan; outside guardian, Morris Shank.

**Brightwood Lodge.**

Officers of Brightwood Lodge, I. O. O. F., were installed by Past Grand Albert G. Keen and staff from Mount Pleasant Lodge recently as follows: Noble grand, George S. Day; vice grand, John B. Monroe; right supporter to the noble grand, Oliver P. McDonald; left supporter to the noble grand, Bror Olaf Olson; financial secretary, Edward F. Mcammons; treasurer, William L. Wood; warden, Ralph F. Raymond; chaplain, John D. Lowe; inside guardian, Fay F. Hunter. Recording Secretary Hiram E. Johnson was absent due to illness.

**Beacon Lodge.**

With Past Grand Clark W. Teates, secretary of Salem Lodge, I. O. O. F., as the installing officer from his lodge, assisted by his corps of officers, the officers of Beacon Lodge, I. O. O. F., were recently installed: Noble grand, Frank Metler; right supporter to the noble grand, Ernest W. Bradford; left supporter to the noble grand, Lewis W. Bennett; vice grand, Samuel S. Taylor; right supporter to the vice grand, James R. Merritt; left supporter to the vice grand, William J. Hoofney; recording secretary, Charles G. Barton; financial secretary, Justin M. Green; treasurer, Thomas R. Hellmuth; warden, Walter I. Rhoades; outside guardian, Thomas W. Scott.

**Canton Washington.**

Capt. James E. Griffith, captain of Canton Washington of the Patriarchs Militant, announces there will be drills every Saturday night, and chevaliers are urged to attend. Next Saturday night rehearsal will be for the decoration of chivalry, which will be conferred in the near future.

**Eastern Lodge.**

Eastern Lodge, I. O. O. F., met Wednesday evening, Noble Grand William G. Perry presiding. The newly installed officers are planning an active year. Many older members attended.

**Grand Lodge.**

The Grand Lodge, I. O. O. F., of the District of Columbia will meet in its annual session Wednesday evening, January 31, in the auditorium of Odd Fellows Temple. Representatives of the various bodies are being officially requested to be present and all past grands are entitled to attend the session and vote on the officers for the new year. The interest taken in the work of the order this past year indicates this session will be one of the largest ever attended.

**Wildey Anniversary.**

The Wildey anniversary celebration last Saturday evening packed the auditorium and adjoining dining room with members and friends of the order. The Rev. Allan Stockdale made the address of the evening.

**Rebekah Assembly.**

The grand master and officers of the Grand Lodge will attend the session of the Rebekah Assembly Tuesday evening. This is the annual session of the grand body and, in addition to annual reports, election of officers will take place. Mrs. Amy V. Glossbrenner will be the retiring president of the assembly.

**Amity Lodge.**

Past Grand Thurmond Cordell, of Golden Rule Lodge, I. O. O. F., and staff from Covenant Lodge, installed these officers of Amity Lodge January 12: Noble grand, Wallace Donaldson; right supporter to the noble grand, Edwin B. Donaldson; left supporter to the noble grand, Franklin P. Donaldson; vice grand, A. M. Gardner; right supporter to the vice grand, Charles W. Rogers; left supporter to the vice grand, Melvin S. Donaldson; recording secretary, Linwood E. Donaldson; financial secretary, George M. Jack; treasurer, Lemuel H. Windsor; warden, Frank Rose; conductor, S. L. Gardiner; chaplain, John H. Windsor; right scene supporter, John W. Tulloch; left scene supporter, A. W. Trammell; inside guardian, C. B. Donaldson; outside guardian, A. L. Goodall.

**Covenant Lodge.**

The officers of Covenant Lodge, I. O. O. F., were installed by Past Grand Isidor Lipov and his staff from Excelsior Lodge. The Covenant officers are: Noble grand, Abraham Lebowitz; right supporter to the noble grand, Charles Miller; left supporter to the noble grand, Morris L. Hamburger; vice grand, Nathan T. Landers; right supporter to the vice grand, William Schick; left supporter to the vice grand, Hyman Blum; recording secretary, Alexander L. Solomon; financial secretary, Abe Kaplan; treasurer, James E. Chamberlain; warden, Isadore Lebowitz; conductor, Samuel Lebowitz; chaplain, Harry W. Selah; right scene supporter, John J. Kiatta; left scene supporter, Morris Shurman; inside guardian, Isadore Levine; outside guardian, Charles Robdell.

**Brightwood Rebekahs.**

The following officers of Brightwood Rebekah Lodge were installed by Past Noble Grand Helen Fall and staff of Dorcas Rebekah Lodge: Noble grand, Miss Julian Cauthen; vice grand, Mrs. Marie Marks; financial secretary, Mrs. Evelyn Foster Boyer; treasurer, Mrs. Bessie O. Towson; right and left supporters to the noble grand, Mrs. Elsie L. Wilson and Miss Thelma Replogle; conductor, Mrs. Amy Cressey; warden, Miss Marie Eisele; chaplain, Miss Laura S. Walker; musician, Miss Esther Phillips; right and left supporters to the vice grand, Miss Gladys Smith and Mrs. Dorothy Ehlers; inside guardian, Mrs. Ethel Brown; outside guardian, Mrs. Sara B. Gearhart, and degree director, Fay F. Hunter. The recording secretary, Mrs. Ruth R. Brown, will be installed at the next meeting. The officers met with the instructress, Miss Wilson, at the home of Mrs. Boyer, 1624 Argonne place northwest.

## Heads Golden Rule Council

Post Staff Photo.

*MRS. BEATRICE HENDERSON, who is the new councilor of the Golden Rule Council, Daughters of America.*

## Daughters of America Unit Observes 38th Anniversary

### Mizpah Council Receives Official Guests at Supper.

Mizpah Council, Daughters of America, celebrated the thirty-eighth anniversary of the council at a supper meeting. Mrs. Ivy B. Hard served as chairman of the meeting. This council has four present living charter members, Mr. Albert M. Vaux, national treasurer; his wife, Mrs. Mabel Vaux, of New York, and Mr. and Mrs. Dixon. State and National council officers and committees were guests at the supper. They were officially welcomed by Miss Florence Hawley, conductor, and Miss Margaret Lynch, councilor.

Seated at the guest table were the State councilor, Mrs. Ella Stone; associate State councilor, Mrs. Ollie Montgomery; deputy, Mrs. Grace L. Roberts; associate junior past State councilor, Mrs. Helene W. Luckett, and other guests of honor.

The following officers were installed: Junior past councilor, Jessie Gill; associate junior past councilor, Frances Hedrick; councilor, Della Humphries; vice councilor, Mildred Stalley; associate vice councilor, Catherine Skinner; conductor, Lottie Collier; warden, Alice Brown; inside sentinel, Ruth Strother; outside sentinel, Edward Dean; recording secretary, Bessie Pearson; assistant recording secretary, Lillie Vaughan; treasurer, Mary Walker; financial secretary, Mazella Parks; 18-month trustee, Edna Snoots.

**Friendship Council.**

Friendship Council convened with Mrs. C. Folk presiding. The officers were stationed by the flag bearers, Mrs. Eleanor Casalege and Miss Clara Haas, of Fidelity, No. 4. State and National officers and past State councilors were officially received. Miss Frances Bowers was elected to membership.

Mrs. Cora Jones, deputy, installed the following officers: Councilor, Mrs. C. F. Folk; vice councilor, Mrs. Helen Luckett; associate councilor, Mrs. Bessie Cook; outside sentinel, Mr. William Lanham; associate junior past councilor, Mrs. Belle Bryan; associate vice councilor, Mrs. Mollie Reid; conductor, Mrs. Cora Manoly; 18-month trustee, Mr. Sidney Harpine, Mrs. Renna Correy placed the regalia upon the officers. Mrs. Eleanor Casalege and Miss Clara Haas assisted as flag bearers.

**Amity Council.**

At a meeting of Martha Dandridge Council, Daughters of America, with Ruby Kirby conducting, the deputy, Mabelle Bernard, installed the following officers: Junior past councilor, Ruby Kirby; associate junior past councilor, Roy Kirby; councilor, Ethel Lowry; associate councilor, Alice Lowry; vice councilor, Ruth Cole; conductor, Margaret Skinner; warden, Ethel Canter; inside sentinel, Mary Dyer; outside sentinel, Mayme Fletcher. The councilor appointed the following committees: Good of the order, Harriet Fairall; delinquent, Roy Kirby, Ruby Kirby, Edith Kendall and Emily Hockstrasser; by-laws, Mrs. Ruby Kirby, Mrs. Kirby and Frank O. Cole; press correspondent, re-appointed, Hazel Kearns.

**Esther Council.**

Esther Council met with Jessie Gill presiding. One new member was elected.

**Fidelity Council.**

Fidelity Council met, with the councilor, Miss Audrey Sadler, presiding. Officers were installed, with Mrs. E. Viola Thompson, deputy, as installing officer and Mrs. Eleanor Casalege and Miss Clara Haas, flag bearers, assisting. Mrs. Cora Jones placed the regalia on the officers. The officers are: Associate junior past councilor, Mrs. Daisy Thorne; associate vice councilor, Miss Anna Redding; associate councilor, Mrs. Grace Voding; conductor, Miss Lou Nora Green; warden, Miss Patsy Ruth Vincent; inside sentinel, Miss Frances Casalege; outside sentinel, Mrs. Ethel Edwards, and assisting recording secretary, Mrs. Elizabeth Owens. The assistant financial secretary, Miss Marjorie L. Jones, and trustee, Mr. S. J. Bushey, were reelected.

Mrs. Thompson presented the past councilor's jewels to the out-going councilor, Miss Audrey Sadler, and the associate junior past councilor, Mrs. Daisy Thorne.

**Virginia Dare Council.**

Virginia Dare Council entertained State Councilor Ella Stone, her corps of officers and State council committees at the annual visitation. Visitors from councils in Virginia and Maryland were present. Gifts were presented to guest officers. A presentation song, composed by Mrs. G. H. Haun, was sung by Miss Joan Marr. A play, directed by Mrs. Haun, was presented under the auspices of a local dramatic club. The following members participated: Zelda Wightman, Helen Clum, Genevieve Rodgers, Jane Howard, Roma Lee Haun and Helen Sullivan.

**Triumph Council.**

The 1934 series of State council visitations began with Triumph Council No. 8 as hostess to State Councilor Ella L. Stone and the staff of State and National officers and committees. The State and National officers were welcomed by Mrs. Marie Stephenson, acting conductress, and Mrs. Augusta Newlands, the councilor. A tableau was presented by Mr. J. W. Schwenk, Mrs. Amelia Budesheim, Mrs. Mary Nichols, Mrs. Winifred Riley, Mrs. Naomi Grinder and Mrs. Clara Kuell.

The following officers were installed by the deputy, Mrs. Mary J. Alderson; associate junior past councilor, Mrs. Schwenk; councilor, Adalaide Miller; vice councilor, Mrs. Marie Stephenson; associate vice councilor, Mrs. Mary Gayles; junior past councilor, Mrs. Hilda Peake; associate junior past councilor, Mrs. Esther Reid; recording secretary, Mrs. Nellie Turner; assistant recording secretary, Mrs. Agnes Barbour; conductor, Mrs. Maggie Colburn; warden, Mrs. Pearl Wolfe; inside sentinel, Mr. Thomas Nutwell; outside sentinel, Mrs. Amelia Budesheim; financial secretary, Mrs. Katie Parker; treasurer, Mrs. Fannie Joyner, both of whom were reelected to office for another term.

**Progressive Council.**

Progressive Council met with Mrs. Anna Anderson presiding. The annual birthday banquet will be held tomorrow at the Lee House.

The State councilor, Ella L. Stone, her staff of State and National officers and committees, made their annual visitation. Charles H. Miller spoke. Mrs. Evelyn Brown, jr., past councilor, demonstrated ritualistic work. Gifts were presented to State council members.

**John L. Burnette Council.**

John L. Burnette Council met with Mrs. Mayree Dailey, presiding. Mrs. Lucille Armentrout has resumed her duties as the associate vice councilor, having recovered from a recent illness. Mrs. Dailey, councilor, has reappointed Mrs. Helene White as the good of the order chairman and also has appointed Mrs. Mary Hansen as press correspondent and Mrs. Ethel Collins and Mrs. Ada Gough flag bearers. There will be a card and bingo session at the home of the State Council inside sentinel, Mrs. Josephine C. Herbert, 3412 N street northwest, on Tuesday for the benefit of the benevolence committee.

**Loyalty Council.**

Loyalty Council installed the following officers: Councilor, Eunice Eaton; associate councilor, Lillian Wysong; vice councilor, Pauline Steele; associate vice councilor, May Gibbs; warden, Effie Evans; inside sentinel, Etta Warder; outside sentinel, Lillian Williams; junior past councilor, Hattie Moler, and associate junior past councilor, Addie Brady. Mr. and Mrs. Archie L. Lewis were visitors. Mrs. Elizabeth Shepherd spoke. Mrs. Hattie Moler, the outgoing councilor, was presented with a gift from the officers who served during her term.

## O. E. S. Chapter Holds Session Monday Night

### Miriam Home Board to Meet at Noon Luncheon.

Miriam Chapter, O. E. S., will hold its regular meeting Monday night. Entertainment will follow the business meeting.

A meeting of the Auxiliary Home Board was held last Tuesday evening at the home of the associate matron, Byrdie Sisk. The home board will have a luncheon at the Lotus Monday noon and will attend a meeting of the general home board at 1:30 p. m.

The Star Point Society met last Monday night at the home of Junior Past Matron Anna I. Hartline. Newly installed star points were initiated and the following officers were elected: Mrs. May Pugh, president; Mrs. Marie Linthicum, vice president; Miss Aliene Saunders, corresponding secretary; Mrs. Pebble Tanner, recording secretary; Mrs. Doris Troup, treasurer.

The ways and means committee met at the home of Mrs. Marie Linthicum. Arrangements were made to hold a dance and card party at the Willard Hotel February 10.

**Friendship Chapter.**

Friendship Chapter, O. E. S., at its last meeting had installed by Past Grand Matron Nellie Fletcher, assisted by Past Matron Nora R. Riley, acting grand marshal, and Kathryn Stevenson, acting grand chaplain, Miss Maybelle Boyce, associate conductress.

The 1934 officers are as follows: Jeannette Thompson, worthy matron; William H. Churchill, worthy patron; M. Lela Sanford, associate matron; John J. Smith, associate patron; Cora L. Yowell, secretary; Ethel B. Warren, treasurer; Audrey Robey, conductress; Maybelle Boyce, associate conductress; Effie McMillan, chaplain; Anna Bailey, marshal; Rose B. Sanford, organist; Alma Peters, Adah; Dulcie Yowell, Ruth; Virginia Rae Schaefer, Esther; Estelle Leatherwood, Martha; Martha R. Duehring, Electa; Claudia Walther, warder, and George B. Warren, sentinel.

The chairman of the home board, Mrs. M. Lela Sanford, held a meeting at her home, 3913 Military road, January 16, at 8 p. m., to formulate plans for the year. The first activity of this committee will be a luncheon and card party to be held on February 1 at 3913 Military road at 12:30 p. m.

Ways and Means Chairman Miss Audrey Robey plans to hold a card party on February 3 at the Masonic Temple, 4511 Wisconsin avenue, at 8 p. m.

Mrs. Virginia Rae Schaefer, chairman of the sewing circle, announces the next luncheon and meeting will be held on February 6 at 12:30 p. m. at 4616 Fessenden street northwest, Mrs. Martha R. Duehring, hostess.

At the January 23 meeting Friendship will celebrate its twenty-first birthday anniversary. This will also be "homecoming night" for the worthy grand patron, Edward N. Riley, who will be present, and the grand matron, Mamie L. Greenstreet, will be guest of honor.

**Washington Centennial Chapter.**

The committees of Washington Centennial Chapter, O. E. S., were in session for the first time this year, as follows. The ways and means committee met, with Mrs. Etelka Culler presiding; the Busy Bees met, with Mrs. Bessie Cooksey, chairman, and the endowment committee met at the home of the chairman, Mrs. Sue Huyett, and the home board met at the home of the chairman, Helen Jost.

The chapter will give a dance and card party February 8 at the Shoreham Hotel. Mrs. Etelka Culler, chairman, has appointed the following assistants: Harry Schmidt, reception committee, chairman, aided by the past matrons and past patrons, line officers and chairmen of all standing committees; Fosey Hall, chairman of the floor committee; Mrs. Bessie Cooksey, chairman of the prize committee; William Shively, Edwin Holland, Frank Jost and Worthington Bean, door committee. Mrs. Helen J. Holland and Mrs. Ethel Larrick are in charge of reservations for card tables.

**De Molay Card Party.**

Robert Le Bruce Chapter, Order of De Molay, announces a card party to be held in the Sally Southern room of Southern Dairies, Saturday, January 27, from 8 until 11:30. The chairman of the entertainment committee in charge is headed by Junior Councilor Louis M. Denis.

**Acacia Chapter Card Party.**

The ways and means committee of Acacia Chapter, O. E. S., will hold a card party at the home of the junior past matron, Mrs. Elsie Stuart, 1514 Newton street northwest, Thursday night. Mrs. Marie Landes, 1428 Trinidad avenue northeast, is chairman of the committee.

**Joppa Lodge to Meet.**

Joppa Lodge, F. A. A. M., will have a short business meeting tomorrow, after which Past Master Henry C. Stein, of Brightwood Lodge, will show movies.

**Electa Chapter.**

Electa Chapter, No. 2, O. E. S., was entertained by Raymond Otterback, past master of Naval Lodge, with a program of magic. At the next meeting of the chapter Tuesday evening the new officers will confer the degrees on candidates. Past Matron Mrs. Marietta Thompson has been appointed as the endowment committee and Mrs. Mary Moody chairman of the auxiliary board. Walter L. Fowler, elected associate grand patron, was worthy patron of Electa Chapter in 1923.

**Martha Chapter.**

Martha Chapter, No. 4, O. E. S., convened in the Naval Lodge Hall January 19. Matron Pauline Fry entertained the auxiliary home board of Martha Chapter at her home, 50 Rhode Island avenue, on Tuesday evening. Associate Matron Bertha Johnson was elected chairman and Conductress Betty Bolinger vice chairman. The members of this board will be guests of the Pioneer Laundry at a luncheon January 31.

Past Matron Ellen Reynolds, chairman of turkey dinner to be given at the Northeast Temple on February 7, entertained her committee chairmen at her home, 644 Massachusetts avenue northeast, on Thursday evening.

Maud Watts has been appointed by the worthy matron as good cheer chairman for January, February and March.

**Association to Elect.**

The O. E. S. Matrons and Patrons Association of 1927, of which Mrs. Helen B. Hall is president, will hold its annual election of officers Saturday evening at the home of the association's vice president, Thomas E. Brust, 716 K street northeast. Entertainment will be provided by the host.

**Lebanon Chapter.**

Lebanon Chapter, O. E. S., will hold its annual dance and card party at the Shoreham Hotel February 6. Dr. Raymond Hutchinson, general chairman, and his committee have planned for a large crowd. Mrs. Augusta Thompson announces that more than 100 tables have been reserved for cards. Elgin Smith announces a special feature will be concluded during the evening. Mrs. Florida Nettleton and Mrs. Ruth Cromelin in charge of prizes; Blair McKenzie in charge of reception, and Gill Thompson in charge of the floor committee, have completed arrangements. Mrs. Dorothy Puryear is the worthy matron.

**Ruth Chapter.**

Ruth Chapter, O. E. S., met Monday night and was entertained with solos by Past Patron Richard Titlow, accompanied by Past Patron Carlton Fry, of Martha Chapter. Mrs. Virginia McGarrity and Richard Rambo, of Columbia Chapter, rendered music on the sword. Vocal selections were sung by Rita Johnson and John Chick.

The next meeting will be February 5. The Dramatic Club will entertain after a short business meeting. Mrs. Ruth Bonnette entertained the Auxiliary Home Board at her home recently with luncheon.

The ways and means committee held a meeting January 9 to start plans for the annual dance and card party to be at the Shoreham April 6.

**Unity Chapter.**

The officers of Unity Chapter, O. E. S., will have a rehearsal Wednesday evening. The next meeting of the chapter will be Friday when the new officers will initiate one candidate. The grand matron appointed the junior past matron, Mrs. Stella M. Arseneau, chairman of the temple committee.

**Gavel Chapter.**

At the meeting of Gavel Chapter, O. E. S., Tuesday, a memorial service was held for Past Patron Clyde Nichols.

The Star Point Society will meet Wednesday with the president, Mrs. Clarice Hibbs, 215 Whittier street northwest.

The chapter will have a rummage sale February 12 and 13 at Twenty-first and K streets northwest. The chairman is Mrs. Bernadette Doyle.

The annual dinner will be at Almas Temple, 1315 K street, February 21.

William Hooker, chairman of the dance, announces the annual dance will be March 10 at the Willard.

The grand matron appointed Past Matron Louise Reed chairman of the temple committee.

**Takoma Chapter.**

The next regular meeting of Takoma Chapter, O. E. S., will be held Friday, when the chapter's twenty-sixth birthday will be celebrated. A short entertainment under direction of Past Matron Inez C. Burrows will be followed by refreshments and dancing.

**Federal Chapter.**

Friendship Club of Federal Chapter, O. E. S., met January 16 at the home of Mrs. Lula Burneston, 1460 Newton street northwest. The president, Mrs. Alice Tracy, announced the next meeting will be at the home of Mrs. Laura Gainey, 423 Massachusetts avenue northwest.

There will be a reception for the new officers at the next meeting of the chapter Thursday at 8 p. m.

The meeting and election of officers of the general home board will be tomorrow, at 1:30 p. m., at Masonic Temple. Rehearsal for the new officers of the chapter will be tomorrow at 3 p. m.

**Mount Pleasant Chapter.**

Worthy Grand Matron Mrs. Mamie Greenstreet, Worthy Grand Patron Edward Reilley, Right Worthy Grand Secretary Mrs. Minnie Keyes and Right Worthy Grand Treasurer Mrs. Flora Campbell will be the guests of honor at the Mount Pleasant Chapter, V. E. S., annual dance and card party at the Shoreham Hotel January 26. Pearl Edwards is chairman.

Mrs. Blanche Larner is in charge of reservations. In addition to floor prizes there will be prizes for those playing cards.

**Naomi Chapter.**

Naomi Chapter, O. E. S., will hold a short business session Wednesday evening followed by entertainment and dancing. The endowment committee met at the home of Mrs. Anne Guilford, chairman, Monday evening and arranged to hold a turkey dinner.

The Gleaners held their annual meeting Wednesday evening at the home of Mrs. Elsie Crumbaugh, 5115 Sherrier place, and elected the following officers: President, Mrs. Ruth Lawrence; vice president, Mrs. Gilbert Jenkins; secretary, Elsie Crumbaugh; treasurer, Maybelle Wackerman. Arrangements were made to hold a card party on February 23.

Mrs. Edith W. Clark, worthy matron, has been appointed chairman of the general temple committee.

At the last meeting of the chapter, the office of secretary emeritus was created for Miss Martha Gould, who retired as secretary after serving since the formation of the chapter in 1895. Mrs. Elizabeth Chenowith, who retired as treasurer after 23 years, was made treasurer emeritus.

**Bethany Chapter.**

The annual dance and card party of Bethany Chapter, O. E. S., will be held at the Shoreham Hotel February 12. The worthy matron, Mrs. Ethel D. Morris, and the worthy patron, Clarence M. Berrett, with the aid of the dance committee headed by Mrs. Ruth B. Leighton, chairman; Miss Buelah A. Dermott, vice chairman, and Mr. Seth D. Logadon, second vice chairman, are making arrangements.

The chairman has made the following appointments: Music, Mrs. Cora Icenhower; cards, Miss Georgia Johnson; reception, past matrons and past patrons; prizes, Mrs. Lenna Berrett; candy, Mrs. Blanche Peiser; tally cards, Mrs. Mabel Test; tickets, Miss Beulah Dermott, Seth D. Logsdon, Mrs. Cora Icenhower, Mrs. Roberta Fosse, Mrs. Yeba Hall, John Broaddus, Mrs. Ursula Danforth, C. Ashby Marshall and Miss Cumi Mitchell.

Cards will begin at 8 o'clock Dancing will be from 10 o'clock until 1 a. m.

Tomorrow noon the auxiliary home board will be entertained at the Raleigh Hotel. The hostesses will be Roberta Fosse, past matron; Mabel Test and Cora Icenhower, chairman. The committee will attend the general home board meeting at the Masonic Temple at 1:30 p. m.

The endowment committee will meet at the home of the worthy matron, Ethel D. Morris, 514 Ingraham street northwest, January 25. The hostesses will be Past Matron Yeba Hall, chairman, and Ella Logsdon, vice chairman.

**Hope Chapter.**

Hope Chapter, No. 30, O. E. S., will hold its regular meeting on Wednesday at 8 p. m. At the close of the business meeting there will be a social hour in the chapter room.

**Harmony Chapter.**

Harmony Chapter, No. 40, O. E. S., will give a dance and card party at the Shrine Club on February 24. The next meeting of the chapter will be on January 25 at Joppa Lodge Hall. The business meeting will be followed by a reception to the officers.

## Active in Eastern Star

Brooks Photo.

*MRS. MARGARET H. BARTZ, who was recently elected worthy matron of the Washington Centennial Chapter, No. 26, Order of Eastern Star.*

## Potomac Lodge Holds Annual Installation

### Obligations of Order Are Conferred on New Members.

The last meeting of Potomac Council, Sons and Daughters of Liberty, was called to order by Councilor C. T. Smith. The application of Lillian F. Hern was received and the obligation of the order conferred upon Frank Craig and Leonard Wyatt. The following officers were installed by Deputy State Councilor Mary E. Williams: Councilor, Eva Bury; associate councilor, Nettie Tate; vice councilor, Dorothy Seaton; associate vice councilor, Duvall Seaton; guide, Mary Payne; recording secretary, Marion Pettit; associate recording secretary, Frank Pettit; financial secretary, Viola Williams; treasurer, Addie Brady; inside guard, Margaret Accardi. State Councilor Emma Barnes, Past State Councilor Sadie Jenkins and Deputy Mignonette Harman assisted with the installation. Mrs. Marilla Smith was appointed chairman of the good of order committee and C. T. Smith as press correspondent. Beginning February 6, this council will meet on the first and third Tuesdays on the second floor at 935 Grant place northwest.

**Hope Council.**

Hope Council will observe "Mollie Prender Night" at its meeting on Tuesday. This will be a testimonial meeting to Miss Prender, who recently resigned as treasurer of the council after service of more than 30 years.

**Justice Council.**

Justice Council met last Thursday with Mrs. Margaret Wilson, presiding. Their next meeting will be on February 1.

**Washington Council.**

A regular business meeting of Washington Council will be held tomorrow night. Mrs. Clarice Blankenship, the newly elected councilor, will be installed.

**Columbia Council.**

Columbia Council played bingo for the benefit of their "Sunshine Club" after the meeting last Thursday. They will meet again February 1.

**True Blue Council.**

State Councilor Emma M. Barnes and her staff of officers paid their annual visitation to True Blue Council on January 11. Several of the State officers were absent because of illness. The council's deputy, Mrs. Mignonette Harman, installed the following officers: Councilor, Louise Grubbs; associate councilor, Ethel Windsor; vice councilor, Floda Reagan; associate vice councilor, Henry Mallory; guide, Louise McDonald; inside guard, Ada Sylvester; outside guard, Jessie Lowe; associate recording secretary, Mary Mills; financial secretary, Viola Frazier; treasurer, Viola Thompson, and trustee, Louise McDonald. Deputy Harman also presented a pair of flags for color bearers, which were accepted by State Inside Guard Madge Mills. Gifts from the council were presented to the State councilor and her associate, to Deputy Harman and to each member of the council who is in the State council. Bingo and refreshments were enjoyed after the meeting. The council meets again February 6 at 935 Grant place northwest.

## Drama League Gives Comedy This Week

Members of the Drama Study League will present their first offering of the season tomorrow evening in Immaculate Conception auditorium, Eighth and N streets northwest, when the mystery comedy, "As the Clock Strikes," will be produced at 8:30 o'clock. The Drama Study League was organized last year by Arthur Bradley White to foster and encourage the study of dramatics by the younger people of the city and to provide the means for raising funds for charitable purposes of the city.

The mystery comedy will be repeated Tuesday evening in Immaculate Conception auditorium for benefit of the Sodality of St. Martin's Church, of Washington; Thursday at Gaithersburg, Md., for the benefit of St. Martin's Church, and Saturday at Hancock for the benefit of St. Peter's Church.

## Sandy Spring Garden Club Hears U. S. Expert

Mrs. Smead Alvord, jr., entertained the midwinter meeting of the Little Garden Club of Sandy Spring at her Washington home. Furman Mulford, of the United States Department of Agriculture, spoke on "Roadside Planting and Its Proper Care," giving many useful hints for the beautifying of the landscape.

The president of the club, Mrs. Henry Owings, with the director, Mrs. William Hough, and Mrs. Mortimer O. Stabler, delegate, will attend the Maryland Federation of Garden Clubs' annual convention at Roland Park February 13.

An arrangement for subjects for the year presented by members or guests was approved, and the March meeting with Mrs. Stabler will have "New Plant Material" discussed by Mrs. Allan Farquhar and Miss Mary Miller Stabler.

Mrs. P. Garland Ligon was made chairman of the conservation committee.

## Twentieth Century Club Section to Review Books

The literature section of the Twentieth Century Club will meet at the residence of Mrs. Samuel T. Ansell, 1957 Biltmore street, tomorrow evening. The program will consist of an evening of reviews and discussions of books on current problems conducted by Mrs. Benjamin E. Smith. Mrs. J. B. Campbell is the chairman of guest reservations. Mrs. John O. Johnson is chairman of the section.

# National President of Ladies of G. A. R. Opens Potomac Chapter Tomorrow

## Mrs. Ehrmann to Supervise Election and Installation

### New Organization Is Established Through Efforts of Rebecca L. Blaine and Her Committee.

Mrs. Sarah J. Ehrmann, national president of the Ladies of the G. A. R., of New York, will institute the new Department of the Potomac tomorrow evening at 2400 Sixteenth street northwest, supervising the election and installing its officers.

The new organization has been established mainly through the efforts of Miss Rebecca L. Blaine, chairman of National organizers for the District of Columbia, and her organizing committee composed of Mrs. Susie Owry, Mrs. Clara Yoder McKee, Mrs. Ella Wilson Southerd and Mrs. Worrell.

**Joined in 1897.**

Mrs. Ehrmann is a member of the Daughters of the American Revolution and the Eastern Star. She affiliated with the Ladies of the G. A. R. in 1897. She is a charter member of the Henrietta York Circle, named after her mother, and has always been a resident of the Empire State.

Her eligibility to membership was based upon the service of her father, the late First Lieut. Albert York, who served for four years in Company I, 100th Regiment, New York Volunteer Infantry, in the war between the States. She has held nearly every office in her circle and department and was unanimously elected National president at the September convention.

**Decorated for War Work.**

Mrs. Ehrmann has received three medals for her work during the World War, from the United States, Poland and France. She was one of the first good will delegates to be sent to France in 1922. She has been acting president of the Veterans' Association of the 100th Regiment of New York for many years and she has served one year as National president of the Federated Patriotic Society, and organized that society in the Department of New York.

Mrs. Ehrmann reorganized Red Jacket Circle, which is the only body of patriotic Indian women in the United States. She has organized 21 circles for the Ladies of the Grand Army of the Republic and two camps for the Sons of Union Veterans of the Civil War.

Mrs. Ehrmann's headquarters will be at 2610 University place northwest and she will be the house guest of Miss Blaine, past president of the Abraham Lincoln Circle and chairman of National organizers for the District of Columbia.

## Radio Initiation Of Foreign War Veterans Listed

### Third Annual Ceremonies Feb. 15 Will Include Dramatic Sketch.

**Meetings This Week.**

Monday, 8 p. m.—Federal Post, No. 824, Thomas Circle Club, 1326 Massachusetts avenue northwest; Federal Post Auxiliary, Thomas Circle Club, 1326 Massachusetts avenue northwest; Front Line Post, No. 1401, Junior Order Hall, 808 I street northwest; Front Line Post Auxiliary, Hamilton Hotel, Fourteenth and K streets northwest.

Tuesday, 8 p. m.—National Capital Post, No. 127, Pythian Temple, 1012 Ninth street northwest; National Capital Post Auxiliary, Pythian Temple, 1012 Ninth street northwest; Follow Me Post, No. 1830, Soldiers, Sailors and Marines Club, Eleventh and L streets northwest.

Wednesday, 8 p. m.—Defense Post, No. 2357, Odd Fellows Hall, 2030 Rhode Island avenue northeast; Overseas Military Band, Drum and Bugle Corps, National Guard Armory, Sixth and Pennsylvania avenue northwest.

Thursday, 8 p. m.—Potomac Post, No. 1085, Northeast Masonic Temple, Eighth and F streets northeast; Potomac Post Auxiliary, Soldiers, Sailors and Marines Club, Eleventh and L streets northwest.

Friday, 8 p. m.—Advance Post, No. 2194, Continental Hotel, North Capitol and D streets; U. S. Treasury Post, No. 2400, Soldiers, Sailors and Marines Club, Eleventh and L streets northwest.

**Class of Recruits.**

The third annual radio Nationwide initiation of a commander in chief's class of recruits will be Thursday night, February 15, at 11:30, over the network of the National Broadcasting Co. The 1934 V. F. W. "Hello, America!" radio hour will last an hour. In addition to the formal radio obligation ceremony, the program will feature a dramatic sketch and orchestra music. The National Broadcasting Co. is giving the V. F. W. this full hour on its network without charge.

**Front Line Post.**

At the meeting of Front Line Post, V. F. W., tomorrow evening, Department Inspector Robert S. Bonar will make his annual inspection of the post. In addition Joseph B. Gardella, dean of the officers' school of the department, will instruct the officers of the post. Comrade Gardella will visit every post of the department during the next two months on this mission.

Senior Vice Commander Edward K. Inman has been elected senior vice department commander of the Disabled American Veterans of the World War, and Walker H. Colston has been elected department commander.

Walter P. Boehm, post employment officer, reports helping several members of the post to get CWA positions.

Front Line Post, No. 1, bowling team is still enjoying second place in the V. F. W.

**Advance Post.**

The monthly dance of Advance Post, V. F. W., was held last night at the Arlington Hotel, with a large crowd attending. They boys' drum and bugle corps of the post will make a formal appearance at the annual children's party. The bowling team defeated the Cooties in all three games at last Friday night's matches. Arthur Jacobs and Joseph Donohue are the leading bowlers of the post.

**Potomac Post Auxiliary.**

At the regular meeting of the Potomac Post Auxiliary, V. F. W., held recently, Mrs. Hazel Phelps, of Parkersburg, W. Va., was elected to membership and was initiated by Mrs. Dorothy Lodge, chief of staff of the D. C. Department Auxiliary, at the mass meeting of the D. C. Department Auxiliary, held at the Marine Barracks. Mrs. Florence Morris, conductress of the department auxiliary, escorted Mrs. Phelps throughout the obligation ceremonies.

**Follow Me Post.**

A dance was given by Follow Me Post, V. F. W., at Moose Hall, in Clarendon, Va., January 14. The orchestral music was directed by Joe Williams. Lloyd E. Kelly, a past commander and the chairman of the ways and means committee, was in charge of the program.

**Front Line Auxiliary.**

Front Line Auxiliary will give a dance February 17 at the Arlington hotel for augmenting relief funds. Mrs. Edna McCutcheson is chairman, assisted by Mrs. Nellie Fuller, Mrs. Elva Hass, Mrs. Mary B. Guillermain and Mrs. Elizabeth Fuschini.

## Radio Permits Blind Landing By Instrument

### Test Markers Used Here in Seeking Safe Way During Fogs.

To assist airmen to find their way through fog to an airport and maneuver their craft to a landing under ceilings as low as 50 feet, the Air Navigation Division of the Department of Commerce is working on the development of a radio approach system, according to an announcement made last week by Eugene L. Vidal, director of aeronautics in the Department of Commerce.

On the aircraft, the regular radio receiving set used for reception of weather broadcasts and radio range beacon signals is all that is required. On the ground, the equipment consists of a radio range beacon and two marker beacons.

Experiments with the radio approach system already have been made by Department of Commerce and air line pilots. Beacon markers have been installed in the vicinity of Washington Airport.

**Flew in Hooded Ship.**

Rex Martin, head of the Air Navigation Division, describes a typical landing made with the aid of the radio range beacons as follows:

"The pilot took off from Washington Airport with a plane with a hooded cockpit and flew several miles to the northwest toward Pittsburgh. He then turned and headed back toward the airport.

With the hood over his cockpit preventing him from seeing outside of the plane, the pilot steered his course at an altitude of 1,000 feet in accordance with the signals of the radio range beacon.

"Presently, his receiving set picked up the signal of the first marker which increased from faintness in a rapid crescendo until it drowned out the radio range signals.

"Then it dropped abruptly and became barely audible, indicating to the pilot that his plane was directly over the marker beacon antenna. Immediately, the signal increased to a very loud tone and faded away as he passed beyond the marker.

"At the moment that he noted the drop in signal strength over the first marker, the pilot knew that he was oyer Georgetown and 2½ miles from the airport. He therefore permitted his plane to lose altitude, gauging this maneuver by reference to his instruments so that he would be at about 300 feet when arriving over the marker near the airport.

**Has Different Tone.**

"His altimeter reading was 300 feet when the signal of the second marker became audible in his earphones. The pitch of the signal note differed from that of the Georgetown marker, assuring him that he was over the marker near the airport. The signal increased rapidly in volume, then dropped abruptly. At the instant the signal strength faded and the pilot knew he was above the antenna of the marker beacon, he executed a 22-degree turn to the left, at the same time cutting the motor for a glide to the ground.

"Raising the hood on his cockpit to check the maneuver, he found his plane headed direct for the runway, and completed the landing by watching the horizon and the ground."

The 22-degree turn to the left was required in this case because ideal conditions were difficut to attain with the installation at Washington Airport, since the only sites available for the marker beacons were those provided by the Department of Agriculture on its experimental farm near the airport. It was, therefore, impossible to project the range course down the center of the runway as desired.

National President

*MRS. SARAH J. EHRMANN, National president of the Ladies of the Grand Army of the Republic, will institute the new Department of the Potomac Monday evening.*

## Ladies of G. A. R. Form New Unit

### Department of the Potomac Is Reorganized.

The four District circles of the Ladies of the Grand Army of the Republic met last week at the Willard Hotel to organize the new Department of the Potomac.

Presidents, past presidents and alternates from the four circles, U. S. Grant, No. 1, William McKinley, No. 2, Abraham Lincoln, No. 3, and William R. Beck, No. 4, were present.

The first circle, U. S. Grant, was formed in 1892 and has one charter member living, Mrs. Hannah J. Devoe. At the national convention in 1933 it was ordered that departments may be formed in States where there are three circles. Previously it required five.

The circles were represented as follows:

U. S. Grant—President, Mrs. Alma A. Carroll; past presidents, Miss Emma F. Hayward, Mrs. Hannah J. Devoe, Mrs. Olive C. Johnson, Mrs. Ella W. Southard; delegates, Mrs. Mary H. Fortier, Mrs. Mary E. O'Brien, Mrs. Lila Ring; alternate, Miss Mary Porter Smith.

William McKinley — President, Mrs. Sussie K. Orvery; past presidents, Miss C. Byrd Milligan and Mrs. Victorene Johnson.

Abraham Lincoln—President, Miss Nellie C. Colclazier; past presidents, Mrs. Sarah E. Deeds, Miss Beatrice Deeds, Mrs. May D. Lightfoot, Miss Rebecca L. Blaine; delegate, Mrs. C. Pancoast.

William R. Beck—President, Mrs. Susanna V. Myers; past presidents, Mrs Margaret H. Worrell and Mrs. McKee; delegates, Mrs. Minnie Curtiss, Mrs. Eva McBride, Mrs. Bess Pearce, Miss Olive Van Waggener and Mrs. Wright; alternates, Mrs. Vernon Cleaver and Mrs. Elsie V. Edwards.

Miss Rebecca L. Blaine, a national organizer, presided. Mrs. Worrell, the past national junior vice president and organizers' secretary, read the minutes of the organization meeting in the Peterson House, where Abraham Lincoln died.

Mrs. Mary D. Lightfoot was chosen moderator and appointed Miss Hayward secretary, and the election result was as follows: Department president, Mrs. Margaret Hopkins Worrell; senior vice departmental president, Miss Emma F. Hayward; junior vice departmental president, Mrs. Susie Kinsman Owry; chaplain, Mrs. Mary Hayward Fortier; treasurer, Miss C. Byrd Milligan; registrar, Mrs. Sarah E. Deeds; patriotic instructor, Mrs. Mary Bancroft Lightfoot; counselor, Mrs. McKee; council of administration, Mrs. Olive C. Johnson; Mrs. Victorene Johnson and Miss Nellie C. Colclazier, and delegate-at-large, Miss Rebecca L. Blaine.

The meeting adjourned to meet tomorrow evening, at 2400 Sixteenth street, when the officers will be installed by the national president, Mrs. Sarah J. Ehrmann, assisted by other national officers who are here to attend the ninth women's patriotic conference on national defense. On Tuesday a banquet will be held in their honor at 2400 Sixteenth street.

## Mussey Tent, D.U.V. Installs Officers

### Miss Lavina Bashford Is New President.

Officers of Ellen Spencer Mussey Tent, Daughters of Union Veterans, were recently installed by Miss Jennie Hamilton, as follows:

President, Miss Lavina Bashford; senior vice president, Mrs. Alice Meade; junior vice president, Mrs. Clara Holbrook; chaplain, Mrs. Mary Ruebsam; secretary, Miss Bertha Herrington; treasurer, Mrs. Kathryn Rahn; patriotic instructor, Mrs. Genevieve Craig.

Members of the council: No. 1, Mrs. Esther Lippold; No. 2, Mrs. Anna Ecker; No. 3, Mrs. Ella Washburn; press correspondent, Miss Mary E. Sheads; color bearers: No. 1, Mrs. Hattie Canada; No. 2, Miss Pauline Commerford; No. 3, Miss Charlotte Carey; No. 4, Miss Jessie Lewis; chairman of refreshment committee, Mrs. Anna Ecker; chairman of floral committee, Mrs. Hester Warner; chairman of Arlington memorial committee, Mrs. Helen Temple; guide, Miss Anna Horn; guard, Mrs. Nan Thurber; assistant guard, Mrs. Anna McElroy; musician, Mrs. Addie Hickman.

After the installation Gen. Amos A. Fries, retired, new member of Lincoln Camp, Sons of Union Veterans, gave a talk on the dangers of allowing aliens illegally in this country to become citizens with all the privileges enjoyed by regular citizens.

## 1934 Membership Drive Led By Bunker Hill Legion Post

### District Roll to Date Is Now 52,963 Over Last Year at Same Time.

**Meetings This Week.**

Tuesday—Victory Post. No. 4, Odd Fellows Temple, 419 Seventh street northwest, 8 p. m.

Wednesday—Henry C. Spengler Post, No. 12, Thomas Circle Club, 1326 Massachusetts avenue northwest, 8 p. m.

Thursday—Department executive committee, board room, District Building, 8 p. m.

The executive committee of the District Department American Legion, Columbia, will meet Thursday night with Department Commander Rice W. Means presiding.

Frank A. Connolly, chairman of the department membership committee, announced yesterday that Bunker Hill Post is leading the District with 202 paid-up members for 1934.

Other posts in the order of paid-up memberships for the year follow: Sergeant Jasper, 174; Vincent B. Costello, 174; Jane A. Delano, 162; U. S. S. Jacob Jones, 152; Fort Stevens, 150; Washington Police, 99; Bureau of Engraving and Printing, 90; Victory, 87; Quentin Roosevelt, 75; George Washington, 73; Kenneth H. Nash, 70; Augustus P. Gardnear, 60; Lincoln, 57; Stuart Walcott, 56; National Press Club, 33; James E. Walker, 31; James Reese Europe, 28; Second Division, 26; Stanley Church De Pue, 26; Henry C. Spengler, 21; Stephen P. McGroarty, 13; Belleau Wood, 6; Lafayette, Tank Corps, Cooley-McCullough, and George E. Killeen, none.

The 1934 membership is 52,963 greater than for the same time a year ago, the total to date being 365,265, which is approximately 40 per cent of the entire 1934 quota. National Commander Edward A. Hayes, who visited department headquarters during the last week, called attention to the importance of early membership as a factor in the legion's four-point program in legislation.

"Membership strength," he said, "means the veterans are behind the legion's efforts in behalf of the disabled. Now, with Congress in session, is the time to show that support."

**Educational Awards.**

A citation to be issued by the National Education Association here to each American Legion post that organizes an education committee and cooperates with school authorities has been arranged between Russel Cook, director of the National Americanism commission of the Legion, in a conference with N. E. A. officials here.

The award is incidental to the National campaign of the Legion to keep schools open during this period of economic stress. The campaign already is bringing good results throughout the country.

**Conference in Harrisburg.**

The annual conference of Area B child welfare officials will be held February 9 to 10 at Harrisburg, Pa., with Dr. Sam A. Loveman presiding. The other departments of the American Legion included in this area are Delaware, Maryland, New Jersey, New York, Pennsylvania, Virginia and West Virginia.

**To Meet in Miami.**

National Adjt. Frank E. Samuel has advised Department Adjt Howard S. Fisk that the Sixteenth Annual National Convention of the American Legion will be held October 22, 23, 24 and 25 at Miami, Fla., this year.

**Pennsylvania Bonus.**

Department Adjt. James J. Deighan, of Pennsylvania, in a communication to Department Adjt. Howard S. Fisk, announces that the Governor of Pennsylvania has signed the bonus bill, which is of interest to all veterans of the Keystone State, now residing in the District of Columbia.

The bonus bill provides for Pennsylvania veterans who served in the Spanish-American War, China Expedition, Philippine and Guam Expeditions and the World War. The payment is on the basis of $10 per month from date of enlistment to date of discharge, with the maximum amount $200. Veterans must be able to show they were residents of Pennsylvania at the time of their enlistment.

Dependents of veterans who died during active service will receive compensation in the full amount of $200, while dependents of veterans who died since service will receive payment for time served. The dependent classes include wife, minor children, mother and father. The actual payment of the bonus will not be made until some time in April, but application blanks will be available at an early date. Applications should be made through the Adjutant General's Office, State of Pennsylvania, Harrisburg, Pa., or through the National Rehabilitation Committee of the American Legion, Watson B. Miller, Chairman, Room, 600, Bond Buliding, here.

**Vincent B. Costello Post.**

At the meeting of the Vincent B. Costello Post, No. 15, American Legion, January 16, at which Jewish War Veterans Post, No. 58, were guests, Representative Richard M. Duncan (Democrat), Missouri, spoke on "Veterans' Problems in Congress."

He advocated that the Administration should be "sold" first on the Legion's problems and that the many veterans' organizations should agree on required legislation.

Dr. Hyman D. Shopiro, of the Legion national rehabilitation committee, gave a resume of the Legion 4-point program, and told of the work being done and the results thus far accomplished.

Several acts of entertainment were presented. Among the guests were Commander Dr. Ivy Pelzman, of the Jewish War Veterans Post, No. 58; Commander Mashino Ferral, of Italian War veterans; Past Departmental Commander of the Legion Julius I. Peyser and Daniel J. Donovan. Commander Tatspaugh presided with about 200 present.

The post directed the resolutions committee to bring in an appropriate resolution at the next meeting in support of a movement to "Buy American."

A committee is being appointed to arrange for the permanent setting of the memorial markers on Sixteenth street and to place 14 headstones that have been furnished for graves of departed comrades which have not been given permanent markers at this time.

**Victory Post.**

Victory Post, American Legion, has had the unusual good fortune of having at each of its recent meetings the department commander, former Senator Rice W. Means.

Oscar G. Jones, post commander, when he took office, promised 100 new members. He has already enrolled 31 new members.

Representative Francis H. Shoemaker, of Minensota, in an address to the post, told of spending a term in jail for free speech. The representative is an ardent antimilitarist, and was in Potsdam, Germany, in 1910, advocating world peace. He served a short time in the United States Army.

George R. Morris, jr., has received his LL.B. degree from National University and is continuing his law studies with post-graduate work.

The next tribute night meeting will be held Tuesday at the Odd Fellows Hall, 419 Seventh street northwest.

**Equality-Walter Reed Post.**

A program of experiences of veterans in France by Mrs. Germaine Johnson, radio artist, will be given at the meeting of Equality-Walter Reed Post, No. 284, Veterans of Foreign Wars of the United States, on Thursday night at Pythian Temple, 1012 Ninth street northwest. Mrs. Johnson will offer musical numbers and patriotic recitations, and she will be assisted at the piano by Miss K. Morrison. Several recruits will be obligated to membership at the meeting.

**Bunker Hill Post.**

Bunker Hill Post, No. 31, American Legion, met last Tuesday evening at the home of Chester Wolfe, 3516 Thirteenth street northeast, temporary meeting place.

The commander announced the award of a citation by the national department to this post for attaining 100 per cent of the membership quota allowed it. Presentation will be made formally at the next meeting.

It was voted to devote the February meeting to Americanization. School children will be invited to submit essays on this subject, for which the post will offer prizes. "Zeb" Hamilton, Americanization officer, is formulating the program, assisted by Past Commander Ralph and Comrades Spriggs, Connolly, McCabe and Tribble.

Harry S. Baker, principal of the new Taft Junior High School, addressed the post.

J. Fred Chase, chairman of the building fund committee, reported splendid progress of the campaign to date. The post hopes to procure a permanent home in the near future through the efforts of this committee.

The commander announced the appointment of Maj. E. H. Hale as post employment officer. The next meeting will be held the evening of February 21 at the new Taft Junior High School.

**Stuart Walcott Post.**

The next meeting of Staurt Walcott Post, No. 10, American Legion, will be held Tuesday at 8 p. m. in the rooms of the Washington Board of Trade, Eleventh street and Pennsylvania avenue northwest. Matters now pending before the post, including the subject of security of guardianship funds of former service men, final arrangements for the dance and card party to be held at the Arlington Hotel on February 3, and further discussion relative to the proposed essay contest to be sponsored by the post in the near future, will be transacted.

**Quentin Roosevelt Post.**

Commander John T. Finley announces that the January meeting of Quentin Roosevelt Post, No. 11, American Legion, will be held at the Potomac Boat Club at 8:30 p. m. tomorrow.

Several distinguished legionnaires of the D. C. department are expected to be present. Action will be taken on the report of the committee arranging the annual past commander's banquet. The post will assist in the formal opening of the boat club's new taproom.

**Victory Unit, No. 4.**

Victory Unit, No. 4, American Legion Auxiliary, met Thursday evening at the Mayflower Hotel with the president, Mrs. Catherine August, presiding. The department president, Mrs. Edythe O'Connor, presented the national citation, awarded to Victory Unit, No. 4, by the national organization for outstanding unit activities last year.

Mrs. Edith C. Hatheway has been appointed ways and means chairman and is making plans for a dinner for the benefit of the unit.

Mrs. P. E. Doleman, national defense chairman, will represent Victory Unit, No. 4, at the National Defense Conference January 24, 25 and 26 at the Mayflower Hotel. Mrs. T. V. Walker has been appointed by Mrs. August as the unit's other delegate to the conference.

The department president and her staff will make their official visitation to the unit February 8.

**Rappahannock Post.**

Rappahannock Post No. 125 of the American Legion, Department of Virginia, met at Lee Camp Hall, Alexandria, January 12.

Robert Insko, State membership chairman, outlined the four-point program of the legion and the airplane "round-up" for Virginia, January 31. Plans are being worked out for each of the 164 posts to participate in a special membership effort during January, and be prepared to send a large number of cards and dues to department headquarters by planes.

The constitution and by-laws were adopted. George S. Rice was elected third vice commander. It was decided to continue the post's membership drive for the legion pin donated by Commander Clyde B. Lanham, until January 31.

"Army chow" was prepared and served by Anna Kappel, Elwin Brawner and Harry Perdikeas.

The next regular meeting will be held on January 26, at 8 p. m.

**U. S. S. Jacob Jones Post.**

The U. S. S. Jacob Jones Post No. 2, the American Legion, will hold a card and bingo party at 517 Eleventh street southeast, January 31.

Prizes have been awarded by the commander to Belle K. Graves and Genevieve Sparshott for securing new members.

More members are desired for the bowling group which meets on Friday evenings at 8 o'clock at the Recreation Alleys, 918 G street, northwest.

The annual meeting of the Army and Navy Memorial Aid will take place at 3 o'clock on Wednesday, January 24, at the Army and Navy Club, Seventeenth and I streets. The president, Mrs. Claude W. Dudley, will preside. Tea will be served after the business meeting.

**Sergt. Jasper Unit.**

The members of Sergt. Jasper Unit, No. 13, American Legion Auxiliary, will join in a Nationwide effort in support of adequate national defense, Mrs. Ruth Orlosky, president, stated after receiving announcement from the auxiliary's national president. A conference will be held at the Mayflower Hotel January 24, 25 and 26. Mrs. Louise Goodacre and Mrs. Ola D. Lee are delegates.

**George E. Killeen Unit.**

George E. Killeen Unit, No. 25, American Legion Auxiliary, met January 10 at the home of the president, Mrs. Mary Killeen, 3117 N street northwest.

Mrs. Rose Ward, defense chairman, and Mrs. Blanche Buscher were appointed delegates to the Woman's Patriotic Conference on National Defense January 24, 25 and 26. Mrs. Mary Killeen and Mrs. Ada Riley are alternates.

Mrs. Blanche Buscher, membership chairman, is making arrangements for Killeen Post and Unit to have a joint meeting in February.

The Killeen Unit birthday banquet will be held January 31 at 7 p. m., dancing at 9 p. m., at the Colonial Hotel. Reservations may be made through Mrs. Killeen, Mrs. Margaret Carroll, Mrs. May Spedden or Mrs. Blanche Buscher.

The department president, Mrs. Edythe O'Connor, is to present Mrs. Leon Arnold with a national citation for "outstanding unit activities for 1933." This citation was won by Killeen Unit under the able leadership of Mrs. Arnold, then president.

Legion Mascot

*ROBERT J. DAVIDS, 11, who was recently selected as mascot for the Sergeant Jasper Post, the American Legion. He is the only legion mascot in the District.*

## Daughters of 1812 Hear Late Topics Reported

The District of Columbia Society of the United States Daughters of 1812 met January 15 at National headquarters, 1461 Rhode Island avenue northwest. The president, Mrs. Mary Logan Tucker, presided.

Miss Ella Purdy, chairman of the committee on patriotic education in schools, outlined her committee's work.

Mrs. Tucker, chairman of the National defense committee, gave the last-minute comments of the press and members of Congress.

The society was invited to attend the Patriotic Council of National Defense at the Mayflower Wednesday, Thursday and Friday.

The entertainment committee, of which Mrs. Sol Lansburgh is chairman, has planned a benefit card party February 17 at the Mayflower.

The registrar, Mrs. William A. Kelsey, presented the names of four new members.

The year book committee, of which Mrs. Lane Schofield is chairman, distributed the new year books.

After the business meeting, Mrs. Howard L. Hodgkins and Miss Ella Purdy presided at the tea table. The next meeting will be February 14.

## United Spanish War Veterans And Auxiliaries Install Officers

### Dewey, Miles and Astor Camps and Miles, Dewey Auxiliaries Greet Their New Officers; Reception to Visitors Wednesday.

**United Spanish War Veterans.**

Meetings this week:

Camps—Tuesday: Col. James S. Pettit, 921 Pennsylvania avenue southeast.

Friday: Gen. Nelson A. Miles, Pythian Temple.

Auxiliaries—Monday: Col. James S. Pettit, Naval Lodge Hall.

Tuesday: Presidents' Club, 1918 H street northwest.

Wednesday: Reception, Mayflower Hotel.

Friday: Gen. Nelson A. Miles, Pythian Temple.

**Admiral George Dewey Naval Camp.**

The regular monthly meeting was held Friday evening, Commander Charles A. Lyons presiding. These officers were installed by Department Installing Officer William I. Jenkins: Commander, William H. Waters; senior vice commander, James P. O'Connor; junior vice commander, Robert G. Tegeler; adjutant, Charles Mentges; quartermaster, Charles V. Dougherty; patriotic instructor, Andrew J. Kimmel; historian, Charles N. B. Nicholson; surgeon, Dr. Horace Perlie; chaplain, Eugene Doleman; officer of day, Joseph Fought; officer of guard, Joseph Murphy; sergeant major, Walter L. Matthews; quartermaster sergeant, William S. Rhodes; senior color sergeant, John E. Lynch; junior color sergeant, James P. Cullen; chief musician, Gaspar Orange; trustee, Charles A. Lyons. Following the installation, Commander Waters took charge of the meeting and announced appointments.

**Gen. Nelson A. Miles Camp.**

Commander Nelson B. Durfee convened the semimonthly meeting in Pythian Temple, at which time officers were installed by Chief of Staff Samuel J. McWilliams, in the absence of Department Installing Officer William I. Jenkins, as follows: Commander, Franklin L. Slade; senior vice commander, William G. Stirk; junior vice commander, James A. Moore; officer of day, Frank W. Parrish; officer of guard, Robert E. Cullin; quartermaster, Oliver M. Barker; adjutant, Print E. Shomette; chaplain, Albert E. Huff.

The visitors included national officers representing the auxiliaries, Department Commander Charles A. Strobel and members of his staff, and Department Commander Daniel E. Campbell, of the Veterans of Foreign Wars. Addresses were made by Commanders Strobel and Campbell and ladies representing the auxiliaries and officers of the department. A buffet luncheon was served by the entertainment committee, dancing following.

**Col. John Jacob Astor Camp.**

Commander Thomas F. Donovan convened the semimonthly meeting Monday evening at the U. S. Soldiers' Home. There was a capacity crowd to greet the new officers. Addresses were made by Past Department Commander Benjamin F. Motley, Past Commanders James E. Byrne and M. A. Cooney. There also were visitors from camps in the city as well as officers of the department, who also spoke.

**Gen. Nelson A. Miles Auxiliary.**

The semimonthly meeting was held on Friday evening in Pythian Temple, President Gretta W. Ludwig presiding. The auxiliary joined Miles Camp in a joint installation of officers by Department President M. Gertrude Keyes.

The following were inducted: President, Annie L. Cross; senior vice president, Gertrude Stoll; junior vice president, Amma Neal; chaplain, Alice Lusky; patriotic instructor, Orthelia Hill; historian, Nora Wehn; conductor, Helen Taylor; assistant conductor, Louise Shaw; guard, Alice Shaw; assistant guard, Williamanna Melius; color bearers, Alice Huyck, Loretta Darney, Emma Barker and Eda Lord.

The retiring president, Gretta Ludwig, was given a past president's jewel, the presentation being made by Past Department President Tillie Mae Roth. Past Commander George V. McAlear presented her a bouquet of flowers, the gift of Miles Camp. The invited guests included National Secretary Olive M. Ravens, National Treasurer Carrie E. Nolan and National Reporter Bertha R. Cook. There were present many visiting members of the camps and auxiliaries.

**Presidents' Club.**

President Ella Ford will be the hostess at the monthly meeting Tuesday evening at her home, 1918 H street northwest, when visiting department and auxiliary presidents will be the guests while in Washington to attend the National Defense Conference. President Ford will be assisted by the club officers and various members.

National President Mamie B. Schmidt has issued invitations to the comrades and sisters of the auxiliary and members of their families to attend the reception Wednesday evening at the Mayflower Hotel from 10 to 1 o'clock for visiting members in the city for the defense conference. A musical program has been arranged and refreshments will be served.

**Admiral Dewey Naval Auxiliary.**

At the meeting Monday these newly elected officers were installed by Past Department President Margaret Burns: President, Mary Tultavull; senior vice president, Carrie Faltery; junior vice president, Mabel Hessen; chaplain, Mary Burke; secretaries, Janet Sikken and Catherine Huhn; treasurer, Margaret Burns; patriotic instructor, Madge Ryce; historian, Ester Quinn; conductor, Lillie O'Neil; assistant conductor, Jennie Rhodes; guard, Beatrice Thorne; assistant guard, Katherine Cully; color team, Mary Hagen, Alice Hamberg, Helen Garges and Mabel Allen; musician, Belle Moriarcy.

The guests included National Secretary Olive M. Ravens, National Treasurer Carrie E. Nolan; National Color Bearer Grace K. Byrne, National Standard Bearer Gretta W. Ludwig, Department President M. Gertrude Keyes and members of her staff, and Department Commander Charles A. Strobel and department officers, Commander William H. Waters and members of Dewey Camp.

## D. A. V. Officers Plan Campaign For Members

### New Leaders Take Office; Legislative Program Holds Interest.

An aggressive campaign for members and support of the organization's National legislative program is the immediate objective of the new officials of the District of Columbia Department of the Disabled American Veterans, who have just entered office following the annual State convention.

Walker H. Colston, who served during the World War with the Rainbow Division and has since been commander of Rea Chapter here, is the new department commander. Edward J. Inman, who served as a lieutenant in the Eightieth Division, is the senior vice commander; William Kerschner, an engineer during the war, junior vice commander, and John L. Spears, treasurer.

The commander and Earl G. Hendrick have been named representatives of the D. A. V. on the Community Chest, while E. C. Babcock, past National commander, is the D. A. V. representative on the Memorial Day committee, composed of representatives of the various Federally recognized organizations.

The annual banquet at the Hotel Roosevelt climaxed the department convention. Before diners who packed the banquet hall, the principal speakers were Senator Bronson M. Cutting, of New Mexico, who gave an outline of the legislative situation at the Capitol today and promised to continue his fight in support of the D. A. V. for restoration of the benefits to the service-connected cases, and National Commander J. W. McQueen, of Kansas City, who explained the determination of the organization to continue the battle until full justice was done those handicapped as a result of war injuries. Gen. Frank T. Hines, veterans' administrator, and Col. Rice W. Means, department commander of the American Legion, were among the speakers.

Joseph A. Ashi, outgoing department commander, was toastmaster. Music was furnished by the Marine Band. Following the banquet there was dancing.

**Ace-Rasmussen Chapter.**

The new officers of the District of Columbia Department and the new chapter commanders will be guests of Ace-Rasmussen Chapter of the D. A. V. at the Soldiers, Sailors and Marine Club, 1015 L street northwest, February 1.

The active campaign of the D. A. V. to restore benefits to the service-connected men was opened during the past week before the Senate Appropriations Committee. Fearful there may be no legislation for the disabled later in Congress, the D. A. V. led a fight during the past week for attaching to the independent offices appropriation bill certain modifications to the law of last March 20 and the Executive orders that followed.

## Gold Star Mothers Induct '34 Officers

### Mrs. Alida T. Bruce New President.

The Grace Darling Seibold Chapter, American Gold Star Mothers, met in regular monthly session at the Hamilton Hotel Tuesday evening with Mrs. Mary K. Killeen presiding.

Letters were read from the Needlework Guild of America in appreciation of the annual donation of garments, and from the newly organized Leonard Wood Unit of the American Women's Legion tendering the Gold Star Mothers its support.

The annual election and installation of officers resulted as follows: President, Mrs. Alida T. Bruce; first vice president, Mrs. Alice Seelye; second vice president, Mrs. Edna Boardman; third vice president, Mrs. Catherine Barrack; recording secretary, Mrs. E. M. Nash; corresponding secretary, Mrs. Katherine Fagan; treasurer, Mrs. Josephine Talks; chaplain, Mrs. Hattie Lee Hurley; custodian of records, Mrs. Bernice M. Snyder; historian, Mrs. Carrie J. Searl; council members, Mrs. Mary K. Killeen and Mrs. E. M. H. Guedry; color bearers, Mrs. Fannie Meeks and Mrs. Olive Carpenter.

The Gold Star Seth Parker Club, which takes over the welfare work of this chapter, met on Sunday evening at the home of Mrs. Z. S. Jemison, 26 Rhode Island avenue northwest. Mrs. Olive Carpenter outlined her welfare program.

Mrs. Jemison and Mrs. Josephine Talks were cohostesses. Mrs. Earl Wagner was a guest.

The next meeting of the Seth Parker Club will be on February 4 at the home of Mrs. Margaret E. Warfield, 3033 P street northwest.

The next meeting of the Seibold Chapter will be on February 20 at headquarters in the Hamilton Hotel.

# News of Washington Fraternal Organizations and Other Groups and Societies

## Leader's New Year Message Read at Session of P.-T. A.

### Alexander Sheppard Group Hears Greeting From Mrs. Saunders; Fathers' Night Observed.

The Alexander Shepherd Association met at the school January 8, with Mrs. J. F. Rose presiding. The New Year message of Mrs. Joseph N. Saunders, president of the District of Columbia Congress of Parents and Teachers, was read. It was voted that the association sponsor a motion picture control movement for neighborhood theaters, first seeking the cooperation of other organizations. Mrs. Williams, membership chairman, reported 100 per cent membership in the association, and prizes were given each room.

This being father's night, the entertainment was in charge of Ben S. Fisher and his committee. They were assisted by the Kilbourne Players of the Marjorie Webster School who were introduced by Miss Webster.

A card party was held at the school Friday.

**Kenilworth.**

The monthly meeting of the executive board was held Thursday, January 11, at 1:30 p. m. The monthly meeting of the association was held Thursday, January 8, with Mrs. A. Farr in charge of the program on "Love and Friendship."

A school lunch was held on January 16 under direction of Mrs. K. Heil, ways and means chairman.

The association is sponsoring a Community Club which includes the boy scouts, girl scouts, air craft, and athletic clubs of the school. The old school basement is being converted into a club building through the CWA. Reports of its progress were given at the meeting.

**Blake-Gales-Seaton.**

The next meeting of the Blake-Gales-Seaton Association will be held tomorrow at 3:15 o'clock.

On February 9, the association is planning to hold a card party.

**Weightman.**

The Weightman Association will meet at the school, Twenty-third and M streets northwest, Thursday, at 7:30 p. m.

**Gordon Junior High.**

The monthly meeting of the Gordon Junior High Association was held in the school auditorium on Wednesday, January 10 at 8 p. m., Mrs. E. R. Altman presiding. Miss Cooke, of the girl reserves, and Linn Drake, of the boy scouts, were guest speakers. Music was furnished by Mrs. Koones and Mr. Kudell, soloists.

A card party for benefit of the association was held on Friday evening in the school auditorium.

**Fairbrother.**

The Fairbrother Association met Thursday, January 11, at 3:15 p. m., with Mrs. C. A. Guyer presiding. Parents were asked to assist with the serving of school lunches.

**John Quincy Adams.**

A luncheon for all executive board members and grade mothers will be held on Wednesday at 1:30 p. m. in the school cafeteria, Mrs. Cornelius Jacoby in charge. Immediately following the luncheon, the regular executive board meeting will be held.

Schick tests were given to the children of the kindergarten through the fourth grade on Tuesday.

Mrs. Lynn held a tea for the mothers of her grade Friday, when Miss Catherine Watkins, director of kindergartens, was guest speaker.

**Bowen-Greenleaf.**

The monthly meeting of the Bowen-Greenleaf Association was held Thursday, January 11, in Bowen School. After reports of officers and various chairmen, Miss H. K. Knighton gave a talk pointing out reasons "why so many children are retained in a grade for more than one term."

Mrs. H. Burnside's class entertained with an Indian play.

**Pheobe Hearst.**

The regular monthly meeting was held last Monday, Mrs. J. E. Schwab presiding. The Rev. H. B. Warner was the speaker, his subject being "Obedience."

Music was furnished by the following pupils: Frances Silsbee, Dorothy Clark, Dorothy Webster, William Crom, Katie Rutherford, piano selections; Margaret Bullock, Grace Purvis, Alden Evans, J. D. Stout, Elizabeth Taylor, violin selections.

**Henry D. Cooke.**

The Henry D. Cooke Association met in the auditorium of the school on Tuesday at 3:15 p. m., when the Powell Junior High School Orchestra furnished music, and L. T. Walter, principal of Powell Junior High, addressed the association on "Junior High School Courses."

**Janney.**

Mrs. Howard, health chairman, awarded ten blue ribbons to physically fit children of the Summer Round-Up at the January meeting of the association.

The February graduating class had charge of the program and gave a play entitled, "Book Friends," which was written and directed by the children.

The association voted to support the Tugwell bill which is pending in Congress.

The study group meets each Wednesday at 10 a. m. Mrs. G. A. Lingebach, a trained leader, has charge of the group. The meetings will continue for six weeks and longer if the group desires.

**John Burroughs.**

The January meeting of the John Burroughs Association was held Thursday, January 11, whe nblue ribbons were awarded to 24 children as the result of the summer round-up campaign. A play entitled "The Christmas Book" was presented by children of the school.

**Woodridge.**

Dr. Edwin N. C. Barnes, director of music of the public schools, and Miss A. R. Robinson, art supervisor of the Fifth Division, were speakers at the January Meeting of the Woodridge Association. There was an art exhibit prepared by pupils of the school.

Esther Linger Clark, graduate of the Holt Studios, gave two mandolin solos, accompanied by Miss Alice Hill, assistant to Prof. Holt.

Blue ribbons were awarded to 11 children who entered school this fall free from physical defects.

The association voted to buy reference books for the school library.

The child study committee, Mrs. A. B. Genung, chairman, has begun work on this year's program. The committee is composed of Mrs. R. P. Klinger, Mrs. R. A. Lyon and Mrs. Charles Allen.

**Buchanan.**

The Buchanan Association met in the school auditorium Tuesday evening at 7:45, when Henry Gilligan, member of the Board of Education, spoke on "Character Education in the Schools."

Richard E. Townsend, John Patoke, Charles Brendler, James M. Thurmand and Erwin I. Swenson, members of the Washington Woodwind Ensemble, furnished musical entertainment, together with William T. Cameron, solo harpist, who played several of his own compositions.

Mrs. McConkey, student aid chairman, gave a report on the welfare work being carried on in the school.

The parent-teacher group will be in charge of Mrs. Margaret Reed, and the discussion will be on "Self-Expression."

**Bancroft.**

"The Physical Health of Your Child" was the topic chosen by Dr. J. C. Eckhardt, who spoke before the members of the Bancroft Association Tuesday, January 9. On two previous occasions the subjects "The Spiritual Health of Your Child" and the "Mental Health of Your Child" had been discussed by prominent speakers.

Mrs. Joseph N. Randall was named chairman of a committee to devise ways and means of producing a play to be given during the latter part of February by members of the association.

**Brookland-Noyes.**

The regular monthly meeting of the association was held Monday evening in Brookland School, when Mrs. E. D. Milstead was elected president to fill the unexpired term made vacant by the resignation of Mrs. P. G. Nevitt.

Mrs. C. V. Wiman, student aid chairman, reported a successful bundle day last Monday. Mrs. Kolster reported on the summer round-up, and twelve children were presented with blue ribbons. The association received the certificate from the National Congress of Parents and Teachers for having complied with the requirements of the summer round-up.

Mrs. Walter White, membership chairman, reported 274 members.

Mrs. Elwood Street spoke on "The Relation Between Home Duties and Spending Money on Children."

An "at home" for parents is being planned by each teacher. The next meeting of the sutdy group is Wednesday at 1:30 p. m., in Noyes School.

**Truesdell.**

The regular meeting of the Truesdell Association will be held at the school Tuesday at 8 p. m. Miss Catherine Watkins, director of Kindergartens, will talk on "Basis of Promotion from Kindergarten to First Grade," and Mrs. W. C. Rudiger, principal, will speak on "Grouping of School Children." Music will be furnished by the kindergarten.

A bake sale was held at the school Thursday, the proceeds to be used for needy families.

"How Reading is Taught in the First Grade," was the subject of a talk given by Miss Ida Lind, director of primary instruction, at a meeting held at the school on January 17, under the direction of Miss J. M. Searle.

A benefit card party will be held at the home of Mrs. Mario Esch, 805 Longfellow street at 1:30 p. m., January 24.

The executive board meeting was held at the school on Monday, January 15 at 1:30 p. m., Mrs. Paul Gottwals, vice president, presiding.

**Fillmore.**

The January meeting of the Fillmore Association was held at the school on Monday evening at 8 o'clock. Guests of the evening were the Fillmore School Soccer Team, which had just won the championship of the First Division, and the Boy Patrols of the school.

Dr. Siegel spoke on "Intelligence Tests."

**Wheatley.**

The 150 children who received the Schick Test at Wheatley will be given the first diphtheria immunization treatment tomorrow at 1 p. m. by Dr. H. Fisher of the District of Columbia Health Department, assisted by the P.-T. A. health committee. Mrs. A. Honey, Mrs. J. Starr, Mrs. W. C. Jones, Mrs. C. Hayden, Mrs. L. Glascow, and Mrs. J. Ferrarri, are in charge of this activity.

Thursday a group of members visited the Dennison Vocational School in an endeavor to acquaint parents with the objects and purposes of vocational schools. Miss Mary Lackey is principal. Other vocational schools will be visited this month.

Accompanied by P. T. A. room representatives and teachers, the two sixth grades and two fifth grades taught by Mrs. Alice Brooks, Miss S. Mellichampe, Miss Grace Curl, and Miss M. Ward, celebrated "Transportation Day" by visiting Union Station, Washington Airport, and the Norfolk & Washington Steamboat wharf.

Mrs. T. Kettering, music teacher, accompanied pupils to and from the symphony concert on Saturday.

**Thomson.**

At the meeting of the Thomson Association on January 11, a spelling contest arranged by Mrs. N. C. Lavins, was held in the school auditorium. The words were announced by Miss Zeiders, Mrs. Carmack, Miss Bagby, and Mrs. Miller. Judges were Mrs. Burge, Mrs. Callahan, Mrs. Tourville, and Mrs. Ramson. Ribbon badges were awarded to 60 children by C. K. Finckel, principal. Mrs. Lavin's fourth grade and Mrs. Carmack's first grade won the attendance prizes.

**Jefferson Junior High.**

The members of the faculty at Jefferson Junior High School were "at home" to parents and visitors, after the regular meeting of the Jefferson Association Monday evening, January 15.

At the business meeting Mrs. J. M. Schaffer announced that the District Commissioners had recommended the reappropriation of funds toward a building site for a new school. In the meantime, the interior of the old building is expected to be made more habitable by a complete repainting.

The Southwest Citizens Association is offering a cash prize to the boy or girl who prepares the best scrapbook of news clippings about the development of Southwest Washington.

The annual bingo and card party of the association will be held on February 13 at the school.

**Eastern High.**

The first meeting of the newly organized parent education study group of the Eastern High School Association will be held on Thursday at 3 p. m., room 118 in the school. Mrs. J. W. Anderson, leader, and Mrs. George A. Lingebach, chairman, are in charge of this group.

**Francis Scott Key.**

The executive committee met at the school Friday, January 5, and the regular monthly meeting was held on January 9, Mrs. M. O. Hayes presiding.

Mrs. Patton, chairman of summer round-up, awarded ribbons to nine children for perfect health.

The silver cup, won by the school's dodge team, was on exhibition at the meeting. It was voted to reward the team by purchasing it a new ball. The presentation was made by Mrs. Hayes, president, on Tuesday at 1 o'clock.

**Powell Elementary.**

The regular monthly meeting of the association was held Monday, January 8, and was an "Educational Night" for parents. Each teacher gave an explanation of various study periods of the day.

The fourth grade, Mrs. Ebert teacher, won the prize for attendance. A social hour followed.

**Powell Junior High.**

The association met January 10 in the school auditorium, S. J. McCathran presiding.

Members were requested to assist with the sewing at student aid headquarters on Wednesdays, and a letter was read from the State student aid chairman thanking the association for its donation of $25 toward this work. Mrs. Norman Stentz and Mrs. Alfred Phillips, members of the association, have made 40 quilts for this work.

H. C. Phillips reported that the school board has promised a hearing in the near future relative to the Johnson Building being used as an annex to Powell, as was originally intended.

Plans are under way for a card party to be held early in February.

Lester Walter, principal, gave a talk on the exploratory and elective subjects offered in a junior high school.

The orchestra, under the direction of Mrs. Tawney, played several selections.

**General Notes.**

At the January conference of the District of Columbia Congress of Parents and Teachers, the speaker was John Martin, editor and juvenile counselor of the National Broadcasting Co., who was introduced by Dr. S. E. Kramer, assistant superintendent of schools.

The organization indorsed the Boys Club movement and adopted a resolution indorsing efforts for a new vocational school for girls to replace the Dennison Building.

A conference of all District presidents was held in the N. E. A. Building on Friday under the direction of Mrs. J. N. Saunders, president, to organized plans to carry on the work of serving hot lunches to school children.

A school of instruction for Parent-Teacher Workers will be held from 10 a. m. to noon in the N. E. A. Building each Tuesday morning from February 6 to March 13 inclusive. There will be no registration fee for this course.

Parent-Teacher members, especially student aid chairmen, are invited to the social case work conference of the Associated Charities, each Friday afternoon at 3:30 in the office at 701 A street southeast.

The surgical bandage group of the sixth division, Mrs. Frank T. Parsons, chairman, will meet at the Northeast Center of the Visiting Nurses Society on Tuesday at 10 a. m.

## Almas Temple Nobles of Mystic Shrine Elect Officers for New Year

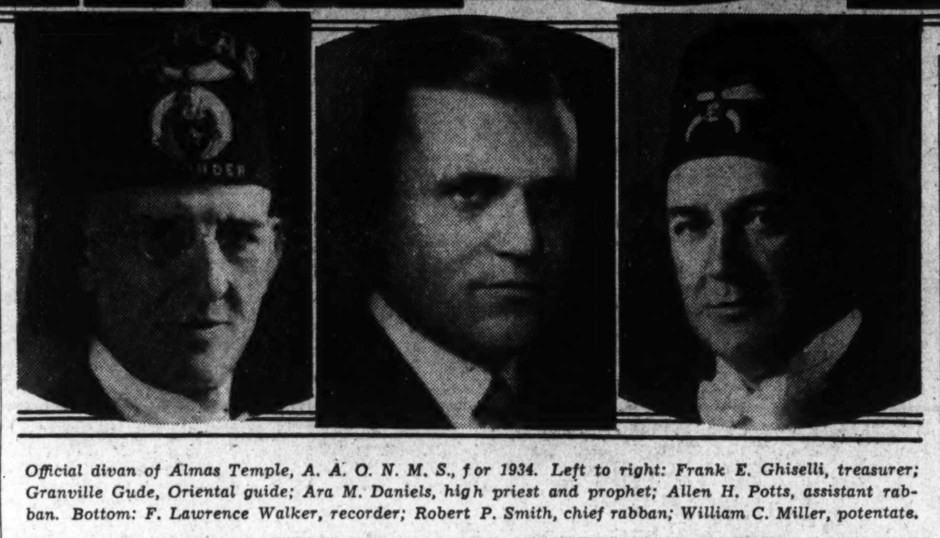

*Official divan of Almas Temple, A. A. O. N. M. S., for 1934. Left to right: Frank E. Ghiselli, treasurer; Granville Gude, Oriental guide; Ara M. Daniels, high priest and prophet; Allen H. Potts, assistant rabban. Bottom: F. Lawrence Walker, recorder; Robert P. Smith, chief rabban; William C. Miller, potentate.*

## Kappa Alpha Theta Annual Luncheon Jan. 27

The Washington Alumnae Chapter of Kappa Alpha Theta will hold its annual Founders' Day luncheon at the Sulgrave Club next Saturday at 1:15.

## Officers Installed By Amaranth Lodge

### Grand Leaders Officiate at Ceremony.

Amaranth Lodge, Knights of Pythias, at its last meeting received Past Grand Chancellor Lee B. Emory, assisted by Acting Grand Prelate L. B. Thornton and Acting Grand Master at Arms F. H. Kirby to install the following officers: Charles E. Swain, sr., chancellor commander; Dr. James B. Bradley, vice chancellor; Dr. William F. Bradley, prelate; S. Webster Farran, master of work; Herman Wealthall, keeper of records and seal; Dennis D. Walker, master of finance; Nathan Cowsill, master of exchequer; Ralph T. Little, master at arms; Casper F. Brown, inner guard, and Palmer L. Hanson, outer guard. Representatives to the grand lodge are Charles E. Swain, sr., S. Webster Farran, Dent L. Freeman, A. Lacey Embrey and Herman Wealthall. After the meeting the lodge was entertained by the Oxon Hill (Md.) Boys Club, after which refreshments were served. The auditing committee will meet at 338 Pennsylvania avenue southeast Tuesday at 7:30 p. m.

## Pythian Knights Induct Members

### Syracusians and Amaranth Lodges Have Programs.

Syracusians Lodge, Knights of Pythias, at its last meeting conferred the page rank on one candidate. Guy E. Dodge, keeper of records and seal, presented the application of James F. Calder, of Bainbridge, Ga., for membership by initiation. The new master of work, E. L. O'Roark, had a picked team and inaugurated several changes. Knight Fellows, of Capitol Lodge; R. F. Harding, of Forest Oak Lodge, Gaithersburg, Md., and W. W. Clements, District deputy grand chancellor of Virginia, made addresses. Page Van Buskirk also addressed the lodge.

**Amaranth Lodge.**

Amaranth Lodge at its last meeting installed officers as follows: Chancellor commander, C. E. Swain; vice chancellor, J. B. Bradley; master at arms, R. J. Little; prelate, Dr. W. E. Bradley; master of exchequer, N. Councel; master of finance, B. D. Walker; keeper of records and seal, Herman Walthall; inner guard, C. F. Brown; outer guard, P. L. Harrison. Glenn Maines and George Magill, directors of the Oxon Hill Boys' Club, put on five boxing bouts, as follows: Young Sherrif and Young Dalton, Babe Manus and Babe Goodman, Driscoll and Talbert, Campbell and Maines. One application for membership was received.

## Silver Spring Group Hears Police Leaders

Chief of Police Alvie A. Moxley and Sergt. Guy Jones, of the Montgomery County Police Department, addressed the Woman's Improvement Club of Silver Spring at a meeting held in the clubroom of the Silver Spring Volunteer Fire Department.

They discussed the organizations and duties of the county police force and answered questions regarding law enforcement.

A talk was also given by Mrs. Archibald Small, of Woodside, who gave a summary of the conference on "The Use of Leisure" held at Rockville recently by the Montgomery County League of Women Voters.

A resolution was adopted by the club urging the county commissioners to defer construction of the building at Silver Spring to house the Liquor-Control Board and other branches of the county government until full consideration may be given the matter by the public.

## Housekeepers' Alliance Hears Officers' Reports

The Housekeepers' Alliance held its January meeting as guests of Mrs. Lyman Kebler, 1322 Park road northwest.

Following the reports of the officers and of Mrs. Kebler as one of the directors to the D. C. Federation of Women's Clubs, Mrs. Albert N. Baggs, president of the alliance and D. C. Federation chairman of the American Home Department, gave the report of Mrs. Walter W. Seymour, National chairman, to the January National board. Mrs. Grace Wilcox was one of the speakers.

## Rebekahs Guests At Tea Today

### Mrs. Glossbrenner Will Be Hostess at Home.

Mrs. Amy V. Glossbrenner, president of the Rebekah Assembly of the District of Columbia, will entertain members of all branches of the order at tea from 3 to 5 p. m. today at her home, 3836 Fulton street northwest.

**Annual Session.**

The annual session of the Rebekah Assembly will be held Tuesday at Odd Fellows Temple.

**Schuyler Colfax Lodge.**

The annual installation of officers of Schuyler Colfax Lodge, No. 10, was held January 9 at 822 Twentieth street northwest. Mount Pleasant Lodge, No. 7, installed. In the absence of Ruth Anderson, the president of the Rebekah Assembly, Amy V. Glossbrenner installed the following: Past noble grand, Mary Newcomer; noble grand, Rose Goerner; vice grand, Rose W. Mayo; warden, Evelyn T. Mellow; conductor, Cecelia Grier; recording secretary, Nellie J. Prather; financial secretary, Mary Gerald; treasurer, Laura B. McChesney; chaplain, Louise Van Norman; inside guardian, Cora McLeod; outside guardian, Joe P. Allison; degree director, J. B. Kincer; musician, Alma Coombs; right supporter to noble grand, J. B. Kincer; left supporter to noble grand, Beatrice Lampe; right supporter to vice grand, Cora Kincer; left supporter to vice grand, Estelle Allison.

The president was presented a gift from the lodge.

**Martha Washington Lodge.**

The following officers of Martha Washington Lodge No. 3, were installed January 11 by Mrs. Vera M. Williams and staff from Miriam Rebekah Lodge: Mrs. Murille Cordelle, noble grand; Miss Thelma Ramsey, vice grand; Miss Minnie Butts, recording secretary; Miss Mollie Edmonston, financial secretary; Mrs. Agnes Arnett, treasurer; Miss Callie Pitts, warden; Miss Mae Harding, conductor; Mrs. Alice Southard, inside guardian; Mrs. Arthur Jessop, outside guardian; Mrs. Rena Norton, chaplain; Mrs. Nettie Tyrig, musician, and the following supporters, Miss Elizabeth Harding, Miss Bessie Moore, Mrs. Agnes Dakin and Mrs. Annie Jessop.

Mrs. Lillian Wilcox, the retiring noble grand, was presented the jewel by Mrs. Bertie Purdy, who was the means of Mrs. Wilcox joining the order. Mrs. Wilcox was also the recipient of numerous gifts from her officers and friends. Many visitors were present. The reports of finance committee for the year were submitted. This lodge was called upon last Monday to attend the funeral of Mrs. Alice Legge, who had been a faithful member for years and who died suddenly January 12 at her home. Rebekah services were held at Western Presbyterian Church Monday with burial at Oak Hill. The degree director, John Kelly, has announced a rehearsal of the drill team January 25. Notable guests at the last meeting were president, Mrs. Glassbrenner; vice president, Mrs. German; grand representative, Mrs. Grigsby; past presidents, Mrs. Windsor and Mrs. Belle Thomson; treasurer of assembly, Miss Strokel, and the following from other jurisdictions, Mrs. Minnie Thompson, Florida, and Miss Mildred Roth, Illinois, all of whom spoke.

## Curley Club Plans Benefit Functions

### Scholarship Funds Sought Through Parties.

The Curley Club held its first meeting of the new year in the ballroom of the Continental Hotel Thursday evening. Plans for the year were discussed and temporary arrangements made for events to raise money for the scholarship fund.

The executive committee was entertained Wednesday evening at the home of William J. Boyd, chairman of the entertainment committee.

James O'Connell will entertain members of the bridge group at his residence, 1352 Kearney street northeast, this evening. The 500 Club will meet Friday evening at the home of the Misses Edith, Gertrude and Isabel Connor on the Lee-Jackson highway.

A bingo party for the benefit of the Archbishop Curley Scholarship Fund will be held Wednesday evening at the auditorium of the Church of the Immaculate Conception, N street northwest. William J. Boyd is in charge of arrangements, assisted by the Misses Margaret Freedman, Beatrix Chappelle, Bernadine Nesline, Anne Ambrose, Rosemary Smith and Jessie Boehlert and Joseph Diegelman, William Exner and William McGarvey.

More than 100 members of the club assembled Tuesday morning at St. Patrick's Church, where a month's mind requiem mass was offered for the Rev. Francis X. Cavanagh, late chaplain of the club.

The next meeting will be Thursday evening at Continental Hotel.

## Catholic Daughters At Vespers Tonight

### Court Members Attend Mass for Father Cavanagh.

Court District of Columbia, No. 212, Catholic Daughters of America, Thursday morning attended a month's mind mass for Father Francis X. Cavanagh at St. Martin's Church. At the January meeting of Court Disrtict of Columbia, resolutions of sorrow were adopted and forwarded to the parents of Father Cavanagh, chaplain of the court, who was killed in an automobile accident.

Arrangements have been completed for the annual vesper service of Court No. 212 this evening at St. Paul's Church, Fifteenth and V streets northwest; at 8 o'clock. The committee in charge consists of Miss Ethel Sweet, chairman; Mrs. Alfred Smith, Miss Mary Sullivan, Miss Gertrude Roche, Miss Ella Buckley, Miss Katherine Keeley and Mrs. Dorothy Mahoney. The sermon will be delivered by the Rev. Joseph V. Buckley. Music will be under the direction of Dr. Edward P. Donovan with vocal solos by Miss Helen Haltigan, Miss Nellie Ronan and Miss Maud Miller. At the solemn benediction the Rev. Cornelius Dacey will be the celebrant, the Rev. J. V. Buckley deacon, the Rev. J. Lawrence Kilkenny subdeacon and the Rev. Edmont Fontaine, master of ceremonies. Junior Catholic Daughters will act as a guard of honor for the officers.

The membership committee of the court were hosts on Tuesday evening to prospective members and other friends at the Willard Hotel. Miss Dorothy Barrett, chairman, introduced Miss Grace Sprucebank, grand regent of Court No. 212, who welcomed the guests. Entertainment was furnished by students of the Slattery School of Music and Dramatic Art, who delighted the audience with songs, dances, piano and violin solos and dramatic readings.

Arrangements are being made for a silver tea next Sunday at the Thomas Circle Club from 3 to 6 p. m. Mrs. Elizabeth Tucker, chairman, is being assisted by Mrs. Mary Shanahan, Miss Katherine Keeley, Miss Gertrude Roche and Miss Mary Doharty.

## Gompers Lodge, F.A.A.M. Will Assemble Tuesday

Worshipful Master Maurice A. Goldberg announces the regular stated communications of Samuel Gompers Lodge, No. 45, F. A. A. M., will be held on Tuesday in lodgeroom No. 3, Masonic Temple, Thirteenth street and New York avenue northwest.

After a short business meeting in the lodgeroom members will enjoy a program of entertainment and refreshments in celebration of the ninth birthday of the lodge. Past Master Louis J. Raebach is chairman of the social program.

Guests will include Most Worshipful Grand Master Vernon G. Owens, Right Worshipful Deputy Grand Master, Robert S. Regar, Right Worshipful Grand Secretary Claude Keiper, Past Grand Master C. Fred Cook, Past Grand Master Gratz E. Dunkum and Past Grand Master C. C. Coombs.

## Federal Lodge, F.A.A.M., Confers Degree Tuesday

Federal Lodge, No. 1, F. A. A. M., will confer the entered apprentice degree Tuesday evening. Worshipful Master John M. Horten announces that the line officers will be advanced and Senior Deacon Oscar E. Carlton will preside in the east for the degree, Junior Warden Emil H. Loehl will deliver the lecture and the charge will be delivered by the master. This lodge conducted the religious services at the Masonic and Eastern Star Home last Sunday, the Rev. S. B. Daugherty, of the United Brethren Church, delivered the sermon.

## Shepherds Install Officers of Lodges

### Invitation Is Scheduled for This Week.

The last meeting of Capitol Lodge, No. 3, Order of Shepherds of Bethlehem, was called to order by Commander Margaret Deegan. Deputy Supreme Commander Emma V. Delaney presented her commission as deputy and received many gifts, and installed the following officers:

Commander, Anna Sabata; vice commander, Margaret Michel; marshal, Myrtle Fuller; chaplain, Virginia Johnson; past commander, Ida Stanley; acting past commander, Margaret Deegan; inside guard, Ruby Gray; outside guard, Mildred Stanley; accountant, Ruth Van Allen; treasurer, Ethel Ulrich; scribe, Margaret E. Baker; aid to commander, Ida Stanley; press representative, Emma V. Delaney.

Next meeting will be Wednesday, Northeast Masonic Temple, Eighth and F. streets northeast. There will be initiation also on this night.

**Hope Lodge**

Last meeting of Hope Lodge, No. 7, O. S. of B., was called to order by Commander Jessie L. Lennon. Deputy Supreme Commander Nellie Langley installed the following officers: Commander, Anna Bailey; vice commander, Ira B. Wilson; marshal, Adeline Mercer; outside guard, Joseph Mullen; inside guard, Edith Stern; treasurer, Elsie L. Mills; accountant, Mary Gayle; scribe, Emma V. Delaney; trustee, six months, Francis Cockrell; trustee, one year, Santa Dantuono; trustee, 18 months, Grace Cockrell; past commander, James M. Fisher, sr.; acting past commander, Jessie L. Lennon; master of ceremonies, John Mercer; aid to commander, Nora A. V. Lee.

Next meeting will be Friday at Odd Fellows Temple, 419 Seventh street northwest.

## King David Lodge, F.A.A.M. Confers Degree

At its meeting last Tuesday night, King David Lodge, No. 28, F. A. A. M., conferred the fellowcraft degree with Senior Deacon Jacobson in the east, Junior Warden Higgins assisting and Junior Deacon Mackle as senior deacon.

Monday night, the Fellowcraft Club of King David Lodge will hold a stag night at the Masonic Temple, Twelfth and Monroe streets northeast. Past Master Neil, president of the club, extends an invitation to all members of King David Lodge to be present.

### The Trestleboard.

Monday, January 22—Dawson, social; Stansbury, business; Joppa, social.

Tuesday, January 23 — Federal, entered apprentice; Acacia, social; Takoma, business; Samuel Gompers, social.

Wednesday, January 24—Harmony entered apprentice; Harding, social; Chevy Chase, social; Brightwood, business.

Thursday, January 25—New Jerusalem, business; Whiting, business

Friday, January 26—St. John's entered apprentice; Hope, social; Trinity, business.

Saturday, January 27 — Grand lodge school of instruction.

## Lieut. Bradley Guest Speaker At K. C. Lodge

### Retired Naval Officer Tells About Nation's Honor Awards.

Lieut. George Bradley, C. M. H., U. S. Navy, retired, National commander of the Legion of Valor, was the guest speaker at the meeting of Washington General Assembly, Fourth Degree, Knights of Columbus, last Monday at the Mayflower Hotel. Accompanying Commander Bradley were other officers who have been decorated with the Congressional Medal of Honor, including Philip B. Kiefer, Lieut. Norman L. Botsford, George H. Wanton, Capt. Thomas E. Jones and Sterling Morelock. Dr. George R. Ellis presided.

The commander gave a talk on the origin of the Congressional awards and the aims and purposes of the Legion of Valor and laid stress on the legion's desire for the education of the youth of America for love of country. He also voiced the legion's hearty support of the Administration's efforts toward maintenance of peace and for the recovery of the country.

The Sanico Glee Club entertained with a number of songs and the meeting closed with a buffet supper.

The assembly completed plans for a gala dinner and dance at the Willard Hotel on the evening of January 30, for the benefit of the national fund for Warm Springs, in commemorating the birthday of President Roosevelt. Carmine Garofola is in charge of arrangements.

Arthur B. J. Williamson, master of the fourth degree in this jurisdiction announces plans are progressing for the exemplification of the Fourth Degree at the Mayflower Hotel on the afternoon of February 22, to be followed by a banquet and ball in the evening.

**Spalding Council.**

Spalding Council, Knights of Columbus, held its last meeting for the month Thursday at its club house on Tenth street. A fraternal visit was paid by the Master of the Fourth Degree in this jurisdiction, Arthur B. J. Williamson; the faithful navigator of Washington General Assembly, Dr. George R. Ellis, and his staff of officers. Among the other guests were State Deputy George E. Herring and his two District deputies, Harold Jones and Walter I. Plant; George Howell, James P. McKeon, and W. Francis Delaney, grand knights of the other councils in the district, the Rev. George Nagle, and the Rev. Edward Roach. Mr. Sarsfield P. O'Keefe, of New Haven, Conn., was also present. Following the meeting, which was presided over by J. Fred Brady, grand knight, entertainment and refreshments were served in the grill.

Grand Knight Brady, of Spalding Council, will be a guest this afternoon at the quarterly meeting in Baltimore of the Council Editors Association, and will be accompanied by F. J. Malloy, the recording secretary of the council.

## Jewish Community Group Will Elect

### Rabbi Wise, of New York, to Be Speaker.

Election of officers and trustees of the Jewish Community Center will take place at a meeting tonight at 8:15 in the center, Sixteenth and Q streets northwest, it was announced by Morris Cafritz, president.

Other business will include committee reports on educational activity, by David Wiener; membership, by Moe Offenberg, and athletics, by Edward Rosenblum.

Average attendance of 25,000 persons per month at the various activities of the Jewish Community Center will be shown.

A talk will be made by Rabbi Stephen S. Wise, of New York. He will discuss "Hitlerism as a Challenge to Civilization."

The National Jewish Forum also has scheduled talks by Elmer Rice, famous playwright, for February 28, and by John Haynes Holmes, minister of the Community Church of New York, for March 15.

## Y. M. C. A. Heads Meet Tomorrow

### Annual Dinner of Central Branch Will Follow.

The board of managers will meet tomorrow at 5:15 p. m., and the annual dinner of the Central branch will be held at 6:30 p. m. Dr. A. C. Christie, president of the association, will present the various department chairmen.

On Tuesday evening at 7:30 o'clock the Glee Club will meet for rehearsal in room 217, and the Dramatic Club in the assembly at 8:15.

The weekly luncheon of the Y's Men's Club will be held at 12:30 p. m. Thursday. Dr. Everett M. Ellison will give the weekly health talk at 7:45 p. m. in the assembly hall. The subject will be "Focal Infections."

The Organized Bible Class Association will present Dr. Albert J. Lord, of Meriden, Conn., in an illustrated lecture on "Seth Parker and His Jonesport Neighbors," at 8 p. m., Friday, in the First Congregational Church. Dr. Lord is the father of Phillips H. Lord, the famous Seth Parker of the radio. The Y. W. C. A.-Y. M. C. A. dance will be held in the gymnasium of the Y. M. C. A at 9 p m. Friday.

"Standards of the Kingdom" will be the subject of the radio talk from Station WMAL at 5 p. m. Saturday by Page McK. Etchison.

# Schiaparelli's New Spring Suits, With Wind-Blown Motif, Appear in Washington

## Latest Creation Can Fill Dozen Needs for Busy Capital Woman

### Jauntiness Marks Many of the New Suits, While Sweater-Skirt Combinations Are Predicted Popular for the Coming Season.

By Ruth Anne Davis.

**It was Schiaparelli's idea. Naturally, it would be. Who but Schiaparelli could sit at the window of her shop and find in the wind-rocked trees outside her window inspiration for the motif of some of her smartest spring suits?**

And as soon as the famous dress designer conceived the idea and put it into execution, it was remarked with admiration by dress manufacturers the world over, and copied on model after model of the higher quality of clothes. Fortunately, the wind-blown effect can not be duplicated in cheap suits, for several reasons. First of all, the material must be substantial enough to flare out at the lapels as though blown from behind by a strong breeze. The lines must be subtly planned to go from back to front to give an effect of forward fullness.

There are several of these suits on display in a downtown department store. One of the first to catch our eye was a monotone, gray-ribbed tweed with a plain skirt and three-quarter length coat, semifitted. The revers fit close to the throat and flare forward as though blown that way and casually left. A row of quarter-shaped, dark gray buttons placed close together fasten in a row straight down the front. The sleeves are completely without decoration, fitting tightly at the cuff.

**Utility for Spring.**

A suit of this type would fill a dozen needs in the spring. It's ideal for any kind of sport, and certainly incomparable for shopping tours, when heavy coats are particularly burdensome.

Another suit of the same type was a gray tweed and plaid combination. The seven-eighths length coat has padding stitched around the shoulders in sunburst tucks. The same design is duplicated on the lapels and pockets. There's a facing of black and red plaid matched by an attached plaid scarf. The skirt, too, is the same plaid, looking unusually smart, peeping out from under the long full coat.

Perhaps one of the nicest things about the suit is the "Scotchy" looking material with its soft, thistley feel. A fabric of this sort manages somehow to be warm in quite cool weather, and yet light enough to wear well into the spring.

**Garbo's Suit Copied.**

That not all the suits this season are so thoroughly jaunty and wind-blown is easy to see by another type which a local shop is featuring. One of these breath-takingly lovely ensembles is a copy of the suit worn by Garbo in "Queen Christiana." The material is a soft rose beige ribbed wool. A mole stole on either side of the front drapes itself into a cowl or hood collar in the back.

The skirt is tailored with two slit pockets on either side, and dark brown buttons placed just above them. Such a suit insures the wearer of numerous admiring glances, a look of chic and ineffable smartness.

It's not only plaids but checks, too, which are going to be high lights in fabric designs this spring. One of the most attractive sport suits we saw downtown was a checked tweed of gold and brown. Extremely large revers are the most striking features. These are cut in double fashion and flare forward most decidedly. Even the little round collar in back looks as though it were blowing forward.

In the back a yoke is bordered by a tuck running over onto the full sleeve. Another runs along the shoulder and follows the line of the sleeve. Large saucer-like golden buttons are the only ornaments. The plain skirt is skillfully tailored, fastening down the left side with a row of smaller golden buttons.

**Sweaters and Skirts.**

Besides chic wool suits, the jaunty world of sports is going to see a lot of sweaters and skirts this season. For out of doors activities, and for campus wear, the sweater and skirt has been a general favorite for a long time, and from the looks of things now they're going to continue to be. A large downtown department store has in a new shipment which includes some lovely, fluffy light wool sweaters in chartreuse, rose, white, pottery blue, and canary yellow. One style has a round neck with full jabot, another has a collar with tie of the self material, and another has a round neck bordered by a heavy cord of matching color.

There's a new batch of skirts to match the sweaters, all coming in a variety of contrasting shades, and an assortment of weaves.

There are scarfs and scarfs. Some merit distinction, others are just scarfs. But the ascot that folds so softly under the softest of dimpled chins must be the finest, the sheerest, the most exquisite.

In the town of Berea, Ky., there are weavers who have a system for making scarfs of gossamer-like loveliness. Some are closely woven, suitable for tailored occasions, others are wispy bits of beauty, so light that one feels no weight when they are lifted. The colors are carefully chosen, and the weaves have that perfection which only hand weavers can achieve.

**Sweater Suits Arrive.**

Two of the first spring sweater suits to arrive at a local shop are the new beige frilled boucle. The nicest thing about them is their "hand-knit" look. It would take an expert—and even he wouldn't be infallible—to say offhand whether they were laboriously done on the needle or by machine.

The sweaters are the usual semiblouse with a small waistband. Some are gathered in tighter by means of tie belts. The yokes are the extremely loose knit which contrast with the tight ribs of the skirt. Some of the sweaters come in the eyelet knit with a V neck. These would be particularly good on elderly persons.

The same shop has in a lovely, new, dark blue print fantastically splashed with white figures set in even design. A fluffy organdy collar encircles the neck and unruffles itself at the throat to look like a large, white flower. There are small organdy ruffles to serve as cuffs. The dress is pulled in at the waist by a sash beginning at the sides and tying in a loose bow in the back.

A black crepe dress which can be worn for informal dinners, teas, or Sunday evening gatherings is among the smart, new, black dresses recently "in" at a local store.

A very plain, black skirt falls well to the floor flaring slightly at the bottom, but fitting like beeswax around the hips. A decollete front and back filled in with soft, black net, which is gathered up in voluminous folds to form striking, black puff sleeves.

Call Ruth Anne Davis, of the Woman's Department of The Washington Post, National 4205, Extension 105, for further information. Or write, inclosing a stamped, addressed envelope.

## Cossack Coat New Creation for Girls

New York (AP).—A new National influence on American spring styles came to light today in the form of a Cossack coat.

This full-skirted coat, leather-belted, is sponsored by Sussman-Foote for very young girls. It is an effective costume coat and an important new silhouette.

Navy blue will be the leading color for untrimmed spring coats, this house believes, and black for dress coats with fur.

Several dress coats were seen today in soft black wool, fitted at the waist and beltless, but tied in a bow at the front. They had luxurious collars of silver or blue fox.

This house shows as the successor of last season's swagger coat the tuxedo box coat, which hangs from the shoulder but hasn't, so much flare. They show it in plaids, checks and monotone tweeds.

A straight-hung box coat of this type may be worn with skirt and blouse as a suit.

Coat lengths have not changed, but the waistline is more fitted than last season. All the designers agree that suits will be more important this spring than for several years.

The tailored suits seen today had slightly squared shoulders—not the exaggerated shoulder of last spring, but merely slight padding to give a square effect.

The costume suit—a three-quarter box coat with a dress under it—is featured this spring as a popular post-repeal costume. The dress has a short-sleeved top of satin or printed silk.

With the coat, it may be worn on the street, or to the office. Minus the coat, one is dressed for cocktails or restaurant dining.

One shown was in gray wool, the dress top of plain gray satin. The box coat had elbow sleeves with wide bands of gray fur.

*The gleam and glitter of rhinestones, the luster of pearls, can go a long way toward turning a simple frock into a "creation."*

*At the upper center we see how beautifully the plain draped frock lends itself to the triple-strand graduated pearl necklace clasped on each side with unusual rhinestone ornaments. Bracelets fasten with rhinestones identical to those on the necklace. Pearl earrings complete the ensemble. Here is an excellent example of how strikingly jewelry touches can enliven a simple gown.*

*Rhinestone tiaras are as essential to the modern miss bedecked for a formal evening function as halos were for the saints. Instead, however, of lending a soft, sweet glow to the countenance they bring out the sparkle and sophistication of the most angelic countenance. In the picture at the extreme right we see a striking brunette wearing a tiara designed in the fashion of curling feathers. A pair of bracelets and earrings carry out the motif of sparkle and glitter. It will be noted that bracelets should be worn in pairs according to the present mode.*

*A plain back view of the model on the center left is enough to convince us that jeweled clips can make "something" out of "nothing." For here, indeed, is striking decolletage further accentuated by the buckle dramatically placed at the foot of the "V" back.*

*The high-necked afternoon dress featured in the lower sketch is admirably set off by turquoise beads caught with a dull gold ornament and a bracelet to match. Jewelry of this type chosen to either contrast or blend with a frock can carry the style a long way, and add delightful color touches.*

Sketched exclusively for The Post through the courtesy of the Fashion Jewelers, Inc., New York City.

## Three Little B's of Beauty— Brows, Bangs and Backs!

There are three little "Bs" in the beauty scheme today that do big things for feminine loveliness. The first is:

**Brows.**

Hollywood is letting its eyebrows grow. About 80 per cent of the film capital's feminine stars, so we are told, including such important flickers as Mae West, Dorothea Wierck, Miriam Hopkins, Evelyn Venable, Marlene Dietrich, Frances Drake and a host of others are letting their brows take their natural course. The eyebrows and mouth have the greatest photographic value, and when Miss West and Miss Weick refused to succumb to the plucking vogue and the rest of Hollywood saw a real brow on the screen for a change, and evidently liked the idea—well, it looks as though brows are making a comeback.

The pencil line brow is taboo. Wild hairs, too. The change from the thin to the natural brow must not be too sudden. Keep weeding out the wild hairs, remembering to pluck with one quick jerk in the direction that the brow grows. Every night before retiring brush the brows carefully with a little oil and pinch and coax the brows into line. You will find that less and less hairs grow stubbornly askew. You will find, too, that there is infinitely more depth of expression in the natural brown because, as a rule, Dame Nature knows pretty well what she is about.

Our second little "B" stands for bangs. Honolulu to Hollywood, from New Zealand to New York, smart young women are adopting bangs. It is essentially a youthful fashion and particularly suitable for little women. And if you have been thinking of bangs as just plain bangs, prepare to be surprised. For the styles are as versatile as an ingenious hairdresser can make them. From a wee wisp of a bang—just a suggestion—to a bang that covers the entire forehead, from a demure, youthful bang to one that acknowledges sophistication. The styles are all intriguing. With the fascinating evening brilliants they are simply charming.

**Backs.**

The third little "B" stands for backs. And evening fashions have certainly thrust backs in the limelight. The skin must be smooth, silky, flawless. The warm cleansing bath, including friction with a mild bland soap and brush is a good way to start a "back" facial. Follow by molding with a nourishing cream. Then pat with skin tonic. When applying make-up, use a finishing lotion for back as well as face and neck. When powdering, dust powder generously, remove excess and then pat with a damp cloth. This will "set" the powder, giving the skin a lovely finish and will keep the powder from rubbing off on your dancing partner's coat.

## Woman Sculptor Explored Far Lands for "Heads of Man"

### Malvina Hoffman's Bronzes Will Be Exhibited Soon in New York City; She Covered All Types From Pygmies to East Indians.

A lone woman went out to capture "The Races of Man." She went to the far places of the earth and returned with a head of each race.

The woman is not a modern Amazon, but a sculptor.

And the heads she has brought back are not severed from the unfortunate bodies of their owners, but are their bronze replicas.

It all began when Prof. Berthold Laufer, of the Field Museum of Natural History, in Chicago, bade Malvina Hoffman, famous woman sculptor, to go forth and return with a head of each race of man.

Miss Hoffman hesitated not at all. She began her journey and her adventures. The latter were many and exciting.

She coaxed pygmies out of the jungles of Africa and bribed them with little cakes and beads to have their heads "sculped." She modeled an East Indian woman while her suspicious husband guarded her; his knife across his knee ready to attack at the first sign of foul play. She made her way into the sacred Balinese temples, and modeled the lovely temple dancers. She worked in subzero temperature with the Ainus on the Island of Hokkaido. She modeled in East India when the temperature was 110.

Honor and fame awaited her when she returned to the civilized haunts of man. Last fall her works were exhibited in the Trocadero Museum in Paris. This was a signal honor, for never before had a foreigner been invited to exhibit at the state museum. The French were loud in their praise and the eminent Louis Vauxcelles said of her: "One does not know which to admire most—the dauntless courage of the explorer or the forceful talent of the artist."

Her work received equally favorable notice in the United States, and the entire collection will be shown in the Central Art Galleries in New York this month. Many prominent Americans and many members of the Diplomatic Corps will sponsor the exhibit, the proceeds of which will go to the Emergency Fund for Needy American Artists.

## Petworth Woman's Club Hears Talks

### Sections Addressed on Laws and Government.

The educational section of the Petworth Woman's Club met Monday at the home of Mrs. F. R. Shearer, who was assisted in entertaining by Mrs. Harry Van Geuder. Mrs. LaVerne Beales gave current events and Miss Cornelia H. Hill, of the D. C. Federation of Women's Clubs, talked on "Women in Industry and the Effect of Different State Laws on Women."

Mrs. M. F. Lipphard entertained the philanthropic section Tuesday, with Mrs. Norman Smith as assistant hostess.

The civic section met Thursday at the home of Mrs. A. C. Norcross, with Mrs. W. L. Gutelius assisting. Mrs. R. E. Adams was in charge of the program on "City Council Form of Government."

The home section met Friday at the home of Mrs. Sue Richwine, who was assisted by Mrs. Frank Minich. There was a general discussion on "The Comparison of Food Prices and Getting the Most for Your Food Dollar."

Mrs. Mildred S. Kimball will entertain the music section at her home, 4101 Illinois avenue, on Tuesday evening, assisted by Mrs. Fred Cowsill.

The art section will meet Thursday at the Petworth Methodist Episcopal Church, with Mrs. E. G. Thomas as chairman of the luncheon committee. After luncheon Mrs. Ellis Logan, past president of the D. C. Federation of Women's Clubs, will conduct members of the section on a tour of one of the art galleries.

## Railway Mail Auxiliary And Association Dine

The Woman's Auxiliary to the Railway Mail Association and the association gave a dinner at 6 p. m. January 15 at the Capitol Park Hotel B. G. Burris, fifth division president, of Cincinnati, was among the out-of-town dinner guests.

At 8 p. m., the auxiliary held its monthly business meeting. Two new members were received: Miss Mary C. Holder and Mrs. R. T. Holder. Mr. Burris spoke on association activities in his division. Mrs. W. M. Collins told of the work being done by the scholarship loan fund. Mrs. V. L. Brown, representative to the legislative committee meeting of the D. C. Federation of Women's Clubs, also spoke. The spring rummage sale has been set for April 9.

## Hadassah to Hold Meeting for Fund

The Washington Chapter of Hadassah will dedicate Tuesday evening to "the Jewish National Fund." Representative Henry Ellebogen, of Pittsburgh, will speak on "The National Fund," which has been established for the purchase of land in Palestine.

The meeting will be under the joint auspices of the Junior and Senior Hadassah, with Mrs. Henry Oxenberg, president of the Senior Hadassah, presiding and Miss Rose Kruger, president of the Juniors, bringing their greetings to the meeting. Devotionals will be conducted by Mrs. Lena Hyatt Litvin, and the incidental music by Mr. Gerald Rodisky, with Miss Leah Effinbach at the piano. Mrs. R. Kossow and Mrs. N. Kronman will be the hostesses at the social hour.

The cultural committee meeting was held yesterday afternoon at the home of Mrs. Nathan Kronman. Mrs. Isadore Kahn gave a reading on the Jewish National Fund. Mrs. Lawrence Koenigsberger gave a survey of recent events. Mrs. William Bralove gave an account of the life of Ussishkin.

The cultural committee will sponsor its next meeting Saturday in the home of Mrs. Jacob Freedman, Woodley Park Towers. Mrs. Philip Diatz will read a paper on "Ancient Jewish Art."

The fifteenth anniversary of the founding of the Washington Chapter will be celebrated February 7. The party will be under the auspices of all the past presidents of the chapter.

The donor's luncheon is scheduled for March 14 at the Mayflower Hotel. The committee is under the chairmanship of Mrs. M. Gewirz and Mrs. Louis Krupsaw.

## Confederate Daughters To Honor Lee, Jackson

Stonewall Jackson Chapter, United Daughters of the Confederacy, is planning to honor the birthdays of Robert E. Lee and "Stonewall" Jackson tomorrow evening. The chairman, Miss Gretna P. Boswell, and her committee are in charge of the program. All Daughters and Sons of the Confederacy and their friends are invited to attend.

**Business Women to Meet.**

The weekly meeting of the Business Woman's Council will be held Tuesday at the Church of the Covenant. The devotional period will be in charge of a returned Baptist missionary.

After a brief business session Mrs. William S. Culbertson will give a talk on "Experiences of an Ambassador's Wife in Rumania and Chile."

## Wide-Brimmed Hats Presage Revival of Merry Widow Era

### Fashion Again Dictates Head Dress for Evening Wear.

The unexpected introduction into smart circles of the wide-brimmed hat presages a revival of the era of the Merry Widow and picture hat. As regularly as clockwork the pendulum of fashion swings back to the large hat at certain intervals as the years go by.

Most of the "large" hats seen at teas and luncheons just now have tightly swathed to the head crowns of velvet or felt and brims of transparent straw or even tulle.

With the vogue for the evening hat to be worn with the evening yoke collar or shawl-like bertha the flattering larger brim is seen even at the theater. These hats have such transparent brims that they do not obstruct the view of the stage of those who occupy seats behind the wearers.

**Hats for Evening.**

Hats with evening dresses except the tulle turban-like ones have been "out" since wartime days. But those who occupy boxes in the theater or are dining out at restaurants view with high favor the tendency toward the return of the turban.

Some of the best dressed women in Washington have already adopted the style of wearing a black velvet picture hat with their light colored or black evening dresses when they dine in hotel or cafe.

Mrs. Roosevelt is wearing an afternoon ensemble costume of black velvet, with which she wears a blouse of gold-and-silver metal cloth, with a deep collar of gold lace.

**Wears Small Hat.**

Mrs. Charles Rumsey has a dress of dark blue silk crepe, with a high collar of lighter blue, tied in scarf effect at one side of the front. With this she wears a small blue felt hat.

Mrs. Ellis Yost looks smart in an evening dress of rough metal crepe gold on one side and golden-brown on the other. The darker side of the crepe is used for the dress with the brighter gold side showing in the facings.

Miss Elizabeth Dern, debutante daughter of the Secretary of War and Mrs. Dern, is wearing an effective afternoon gown of blue crepe. This is made with a round neckline and long sleeves. With this Miss Dern sometimes wears a blue velvet coat, with a scarf collar of gray fur and a small blue velvet hat.

Representative Edith Nourse Rogers looks very smart for the sessions of Congress in a dress of rough silk crepe, made with raglan sleeves and high turned-over tailored collar. The sleeves are long. With this Mrs. Rogers wears a black caracul coat with a scarf collar. Her hat is a stitched-silk one with a soft crown and medium-size brim.

**Wool Crepe Dress.**

Representative Kathryn O'Loughlin McCarthy had on for a luncheon at the Capitol a dress of soft wool crepe, with a diagonal stripe of silk in it. This is made in semisport effect, and has a small turned-over white satin collar. With this Mrs. McCarthy wears a swagger coat of gray and black, with a collar of gray fur. Her hat is a gray stitched-silk one.

Representative Isabelle Greenway is also wearing a black dress for the sessions of Congress. Her dress is of black silk crepe with a satin back. The satin side is used for the yoke and deep gauntlet cuffs to the long sleeves and to face the hem of the skirt. A jabot of cream lace at the neckline in front relieves the plain black of this gown.

**Black Velvet.**

Mrs. Dern, wife of the Secretary of War, at an afternoon party wore a dress of black velvet combined with satin crepe. The crepe forms part of the upper part of the dress while the skirt and long sleeves are of velvet. With this Mrs. Dern wears a black velvet coat with a fur collar. Her hat is of black velvet with a medium stitched brim.

Mrs. Jesse Isador Strauss, wife of the United States Ambassador to France, wore at a dinner party recently in Washington a dress of black velvet made on closely fitted lines with a train. At an afternoon function Mrs. Strauss wore a black velvet ensemble costume. With this she wears sable furs and small black velvet hat.

## Entre Nous Club Indorses Food Bill

The Entre Nous Club, Mrs. Charles P. Keyser, president, met Monday afternoon at the home of Mrs. William W. Scott, 1423 Decatur street. The assisting hostesses were Mrs. Sterling Nothnagle and Mrs. John Hansbury.

Reports of officers included Mrs. Charles Dasher, recording secretary, and Mrs. Otis J. Rodgers, treasurer.

Mrs. A. B. McManus gave an account of the last District Federation of Women's Clubs meeting, and explained the Tugwell pure food bill, which was indorsed by the Entre Nous Club.

Money was donated to buy a complete graduation outfit for a young girl and money to take care of all graduation incidentals.

Mrs. Sherman Strong and Mrs. R. A. Porterfield were admitted to membership.

Plans for the annual spring card party were discussed and a committee appointed to secure the place for the event.

Mrs. James Underwood brought to the attention of the club the many needs of the vocational school in the Dennison School Building, action to be taken at the February meeting at the home of Mrs. McManus.

Guests at the social hour included Mrs. McGlashan, of Minneapolis; Mrs. Charles Ferguson, Mr. J. C. Hemphill, Mrs. Robert Lyons, Mrs. D. P. Bush, Mrs. Godwin, Mrs. Parker Cook and Mrs. Rea.

## Kenilworth Guild to Aid Needy Families There

The semimonthly meeting of the Ladies' Guild of Kenilworth was at the home of Mrs. Bert Robertson, with Mrs. R. L. Jennings as assistant hostess.

The president, Mrs. Charles Lasley, presided. The guild will send cards instead of flowers to ill residents of Kenilworth, and floral wreaths in case of death will be sent only to guild members or their families. The money saved will be used to aid needy local families.

The next meeting will be Wednesday at the home of Mrs. Claud Brown, with Mrs. Roloff as assistant hostess.

## North Beach Women Plan Winter Affairs

The North Beach Women's Club met at the home of Mrs. Roselia B. Shaw. The civic committee reported the efforts of the State to eliminate the mosquito in the vicinity of North Beach is beginning to show progress.

The finance committee has arranged a calendar of the club's activities for the winter, including a card party at the home of Mrs. A. Nock, 1001 K street northeast, on January 23, at 1 o'clock; a bridge and 500 card party at the home of Mrs. Shaw, February 5, at 8:30 p. m.

The annual dance of the club will be held in the Italian garden of the Mayflower on February 16. The chairman is Mrs. Roselia Shaw, president of the club.

**Kensington P.-T. A. to Meet.**

The Kensington Parent-Teacher Association will meet in the auditorium of the Kensington School Wednesday at 2:30 p. m. Mrs. Grace Ryan, principal, will describe her recent visit to the Virgin Islands.

## Woman, Dared, Makes Good as Animal Trainer

### Mabel Stark Bears Many Scars, But Blames Own Carelessness.

El Monte, Calif., (AP).—A young woman and young man were visiting a traveling carnival at Venice, Calif., 21 years ago. The woman, slender and blue-eyed, was a graduate nurse, but, young and ambitious, she felt there were greater fields.

The couple approached a cage of animals.

"There's a job for you to conquer," the young man grinned. "Why don't you try animal training?"

Startled for a moment, the girl did some rapid thinking. Then her blue eyes sparkled.

"I'll do just that," she announced.

**So "The Tiger Woman."**

And so the career of Mable Stark, the "Tiger Woman" of circus and motion picture fame, was launched.

For the past 21 years she has been at it, cracking her whip over scores of tigers, panthers, leopards, jaguars and lions; facing death a thousand times, but, if you were to believe her, she has not yet become a complete success.

"I have never yet conquered an animal," she asserts. "The moment I become over-confident, feel that I have an animal thoroughly under my domination, I become just the least bit careless—and find myself in the hospital."

Her slender body bears the marks of many tiger teeth and leopard claws. And never once, she declared, was the animal to blame.

"I simply relaxed my vigilance," is her explanation.

**Falls—Beasts Leap.**

Appearing in 1928 with a circus at Bangor, Me., she was putting her 15 tigers through their routine. It had been raining—a danger signal to animal trainers, for tigers are decidedly adverse to getting even their paws wet—and the ground was soft. The first part of the act went through without mishap. Miss Stark gained confidence.

But, suddenly, as she started to walk between two animals perched upon pedestals, she slipped on a patch of wet earth. Down she went, and before she could arise, two snarling beasts were upon her. They broke one of her legs, tore her shoulder muscles and mutilated her scalp.

Miss Stark fought her way free, cracked her whip and fired several blank cartridges. The tigers snarled for a moment, then leaped back onto their pedestals.

**Some Day——.**

Miss Stark stumbled from the arena and collapsed. She was removed to a hospital, where she spent several weeks.

"Some day one of my animals may get me," she admits, "but if so, it will be nobody's fault but my own."

Miss Stark has made some interesting observations concerning animals during her years of association with the jungle beasts.

"The common belief that the sight or smell of human blood enrages an animal is so much bosh," she said. "And there are no 'good' animals. You can work with them from birth on, then suddenly they'll turn on you."

**Club Sponsors Lectures.**

The Business and Professional Women's Club of All Souls Unitarian Church is sponsoring a course of lectures in current events, in order to keep abreast of the rapid changes in world and National affairs. Miss Louise Phillips, of the outlook committee, is in charge. The lecturer is Mrs. Georgette Ross Howard.

# Officers Installed by Mechanics And Membership Drive Initiated

### State Officers Attend Initiation Ceremonies; Annual Visitations Scheduled Soon; Dances and Card Parties Are Planned.

Washington Council, No. 13, Junior Order of United American Mechanics, was called to order by the councilor January 12, at 7:30 p. m. One new application for membership was received. After a brief business session the State councilor and his staff paid their anuual fraternal visit. The State officers were introduced by the State council marshal, S. Hopkins.

The State councilor, E. M. Garrett, welcomed six past State councilors. The report of the State secretary showed that the membership of the council was increasing rapidly and the books of the council were in excellent condition. Tribute was paid Recording Secretary R. T. Algate by State Secretary John Prender on the manner in which he conducted his office.

There were 89 members present at this visitation, representing all but two councils in the District.

The principal address was given by Junior Past State Councilor Charles Henry Hild on "Recognition of Russia" Past State Councilor Madson also gave an address on "Good Derived from Visitations." The assembly stood in silent prayer in respect to the late Fred G. Kittredge, a member of Edward J. Ross Council, No. 26, who had been very active in the order.

**John L. Burnett Council, No. 4.**

At the meeting of John L. Burnett Council, No. 4, January 10, the new officers were installed by the State Council Deputy L. R. Winter, as follows: Councilor, J. W. Daniels; vice councilor, Charles Moffett; recording secretary, B. T. Hurdle; assistant recording secretary, F. Wolfogle; financial secretary, W. G. Hurdle; treasurer, F. W. Becker; conductor, H. H. Hurdle; warden, J. R. Hurdle; inside sentinel, E. Hisle; outside sentinel, H. R. Hurdle; chaplain, J. R. Lumsden.

**Liberty Bell Council, No. 55.**

The new councilor, E. W. Bray, presided over Liberty Bell Council January 13. W. M. Deavers was appointed chairman of the good of the order committee. He appointed to assist him A. C. Witherite, as a subcommitteeman for entertainments.

Among those present were Junior Past State Councilor Charles Henry Hild, State Secretary John Prender, State Chaplain George L. Myers, Past State Councilor Frank C. Mangum, Past State Councilor A. C. Columbus and several other visitors.

The council will celebrate its twenty-second birthday February 24.

**Star Spangled Council, No. 8.**

The last meeting of Star Spangled Banner Council, No. 8, was short so that the council could close early in order to attend the visitation at Washington Council, No. 13. Jesse Tucker, of John L. Burnett Council, No. 4, presented his credentials to the council as their deputy State councilor. He installed the new officers: Councilor, J. E. Armstrong; vice councilor, W. I. Thompson, jr.; recording secretary, G. P. Barnes; assistant recording secretary, J. B. Naddle; financial secretary, J. R. Bergin; treasurer, P. Y. Thomas; conductor, W. D. McBee; warden, George W. Upperman; inside sentinel, T. W. Dameron; outside sentinel, H. J. Yerlutt; chaplain, S. J. Bushey; trustee for 18 months, E. M. Garrett.

**Edward J. Ross Council, No. 26.**

On January 11 Edward J. Ross Council, No. 26, was presided over by Councilor William Porter. Carrington Winstead was elected to membership. An announcement was made of the death of Fred G. Kittredge on January 10 and the council stood in silent prayer. The degree of virtue, liberty and patriotism were conferred upon Owen F. Criggon, Wilbert A. Hennig and Charles W. Taylor. The degrees were under the supervision of G. O. Montgomery, degree master, and Howard T. Lewis, drill master.

Past Councilor Albert S. Hopkins announced he had been appointed as State council marshal. Deputy State Councilor Frank C. Mangum congratulated the council upon the degree and drill teams. Other speakers were W. M. Furdy and Stanley Hass.

**Anacostia Council, No. 16.**

Anacostia Council was called to order by Councilor H. R. Collins. The applications of Grover C. Smith, Hester C. Manderson and Alexander Vaughan for membership were received. A letter was read from National Councilor William S. Howe, urging the State Council and the subordinate councils to hold classes of initiation during February, March and April in order to increase the membership and make the year 1934 one of the banner years.

The council stood in silent prayer for the first State councilor of the District of Columbia, Henry S. Steele. He was 89 years of age at his death, January 12.

A committee composed of H. R. Collins, R. H. Little, R. Baggott and Sam Hubacher will represent Anacostia Council at the Public School Association.

Speakers were Past State Councilor Frank Mangum, Past State Councilor John D. Simpson, State Warden J. W. Harman and visiting brothers from Eagle Council. Sixteen past councilors of this council and several visitors from other councils were present. H. I. Beall, chairman of the good of the order committee, announced that at the meeting tomorrow night he has arranged to serve refreshments.

**Benning Council, No. 21.**

Benning Council, No. 21, was presided over by J. R. Doggett, the councilor, on January 15. Recording Secretary George Anderson reported on the transactions of this council during 1933, showing a large gain in membership.

This council will join with Central Council, No. 64, of Capitol Heights, Md., at the Landover School, February 12, at 2 p. m., when they will present the school with an American flag on behalf of the order.

Arthur Austin was made chairman of a committee to hold a 500 card party soon.

One new application for membership was received and one for reinstatement.

Captain of the degree team, J. E. Dorsey, announced that he will hold a rehearsal of the degree team next Monday evening. Speakers were Thomas Ingles, R. S. Dinsey, sr., J. Froshlick and State Treasurer R. W. Hawkins.

This council is preparing for a large representation on January 29, when the State councilor and his staff of officers will pay this council their annual visit.

**To Pay Fraternal Visit.**

State Councilor E. M. Garrett and his staff will pay their third annual fraternal visit to Eagle Council, No. 9, Tuesday, in the auditorium of the Buchanan School, Thirteenth and D streets southeast, at 8:30 p. m. After the session of the State council is closed it will be turned over to the good of the order committee of Eagle Council, when State officers and visitors will be entertained.

## Chevy Chase Chapter Installs New Officers

At the last meeting of Chevy Chase Chapter, No. 39, O. E. S., the following were elected and installed: Grace Dietrick, associate matron; Herbert E. Pace, associate patron; Bertha M. Carroll, treasurer; Myrtle I. Woodis, conductress; Claribel W. Thomas, associate conductress; Myrtle Ellett, marshal; Marie S. Kolb, Audly Savage and Frank Bell, trustees.

Past Grand Matron Amy Hollander was the installing officer; Jessie Krause, acting grand chaplain; Jessie Post, acting grand marshal; Emily Seymour, acting grand organist; Linda K. Hearst, acting grand warder; Fred Bradford, acting grand sentinel.

Worthy Grand Matron Mamie L. Greenstreet, Worthy Grand Patron Edward N. Riley, Right Worthy Grand Treasurer Flora K. Campbell and Past Grand Matrons Amy Hollander, Pearl Watt Gibb and Julia N. Streator were the guests of honor.

The members of the auxiliary home board will meet at the Masonic Temple to attend the general auxiliary home board meeting tomorrow at 1:30 p. m. after a luncheon at Stouffer's Grill, 824 Fourteenth street northwest.

The officers of the chapter will meet on Wednesday at 8 p. m. at the residence of the chairman, Mrs. Jennie Snyder, 4408 Stanford street, Chevy Chase, Md., to organize for the year.

## Pupils Sell Art Work To Continue Studies

Houston, Tex. (U.P.).—Children in the free art class at the Museum of Fine Art have offered their sketches and paintings for sale in order to raise funds and prevent their studies from ending a month or so early next spring. Money has run low, and unless funds are raised for their instructor and their supplies the class will have to close early, sponsors said.

**Golf Ball Exploded.**

Caldwell, Idaho (U.P.).—A more than literally hot golf ball held by Clarence Endicott, exploded, causing serious injuries to his hands and face. The fluid contained in the ball apparently expanded when exposed to heat from a stove near which Endicott stood, bursting the cover.

## New Model Sedan at Capitol

*SENATOR ARTHUR CAPPER,*
*of Kansas, who last week accepted delivery of a 1934 Chevrolet sedan at the Senate wing of the Capitol.*


# From Scoffer's Jeers of 1894 . . .

An "open air model" of 1901

# To Windsplitting Creations of 1934

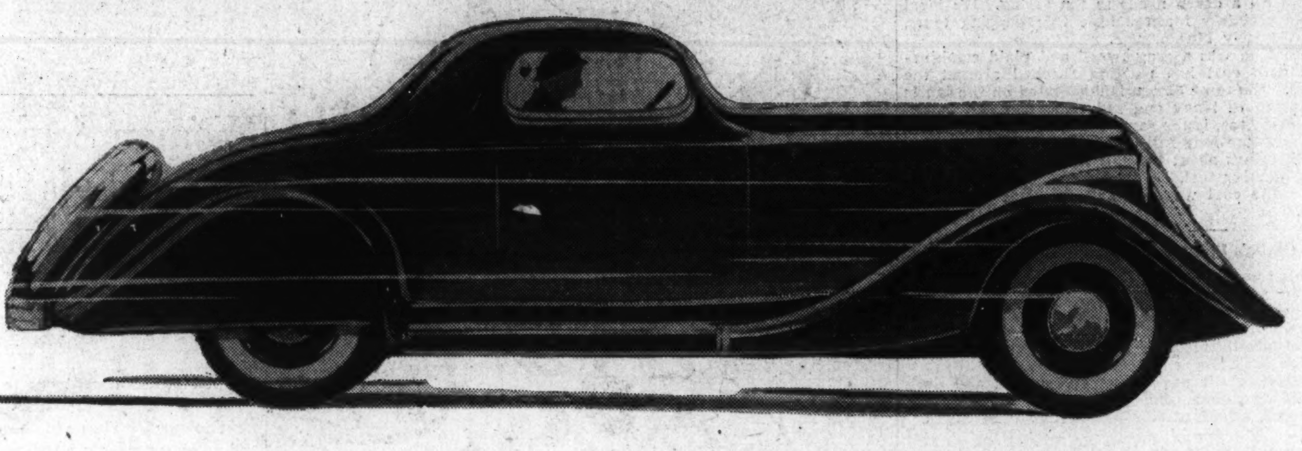

## 40 Years of Automotive Advancement will be covered in The Washington Post's Annual

# AUTOMOBILE SECTION

## Next Sunday, January 28

ONLY a relative few remember the gas carriages of the nineties . . . when, not without some cause, the countryside turned out to shout "Get a horse" as one of Elwood Haynes' buggy-like mechanical marvels jolted over the dusty road at six miles an hour.

But thousands will see the advanced models at the Washington Auto Show the week of January 27-February 3 . . . and there will be no hoots and cat-calls. Low, streamlined, powerful, graceful motor cars . . . some almost Martian in their modern design and appearance.

William Ullman, dean of the automotive writers, gives Post readers a complete history of the industry from the earliest days . . . Cugnot, the little-known Frenchman who built a steam car in 1770 . . . Duryea, of Massachusetts . . . Haynes and the Apperson brothers . . . Ford . . . Olds . . . King. Later the Stanley Steamer . . . the first five-passenger cars from 1900 to 1905 . . . the self-starter in 1911 . . . 1915 and the V-8 engine . . . and the four-wheel brake in 1923 . . . the development of high-compression engines . . . and in 1934 body design . . . streamlining . . . graceful beauty, William Ullman's article is complete . . . interesting . . . historically valuable. Clip it from The Post's automobile section next Sunday for ready reference.

*Other Features Include:*

Full details of the Washington Automobile Show
A complete review of the New York Automobile Show
United States highway programs and developments
Stories of the early days in Washington's automotive history
Pictures of new models of manufacturers' offerings for 1934
Close-ups of new car interiors and mechanical devices

Do Not Miss This Washington Post Automobile Section
Order Your Copy of Next Sunday's Post Without Delay

# The Washington Post Magazine

WASHINGTON, D. C., SUNDAY, JANUARY 21, 1934

Times Wide World Photos.

## *The Superstition of King Tut's Revenge Revived by Death of Antiquarian.*

**Interview with Dr. Walter Hough,**
**Head Curator of the Smithsonian Institution.**

THE recent death of Arthur Weigall, antiquarian and author, has started again the talk that all of the violators of the tomb of King Tutankhamen are doomed to die. And so they are—so are we all.

The idea that some kind of a fatal curse had been placed on those who were present at the opening of this famous tomb—among whom was Weigall—was first aired in 1923, when the Earl of Carnarvon died at Cairo. Lord Carnarvon had financed the expedition which was headed by Howard Carter. Mr. Carter is still alive.

It is scarcely surprising that the legend of the curse should have gained some credence. The veneration of the dead is one of the oldest traditions in the world, and of equal age is the superstition which connects postmortem activity with any disrespect shown to blessed bones. This regard for the remains of the dead is linked up with the idea of the ghost—that eerie gentleman who has been a source of worry to humanity ever since the first funeral.

Of course, there are all kinds of ghosts. In general, they are intangible things which can affect either for good or evil the lives of human beings. The late Sir Arthur Conan Doyle, whose Sherlock Holmes was the basis of so many ghost stories, was none the less an ardent spiritualist. When commenting on the death of Lord Carnarvon, he called the ghost by the more scientific name of "elemental."

"An elemental," he said, "is a built-up, artificial thing, an imbued force which may be brought into being by a spirit mind or by nature. It exists of itself for a specific purpose and is not procreated. One does not know what elementals existed in Tutankhamen's day, how long they existed, or what might have been their force. The priests of ancient Egypt knew much more about the occult than we do, and if they had been able, they would certainly have placed an elemental spirit in the tomb to guard it against marauders."

The Egyptian spirit was called the ka. It was for the sake of the ka that the body was preserved. On the day of resurrection the spirit would want to claim its earthly garb of flesh and bones, and in the meanwhile it was considered suitable to surround the mummy with the pomp to which it had been accustomed in life. Also a ka had to live, so grain and other foods were placed in the tomb.

The so-called "curse of Tutankhamen" does not exist in any specific written form. The idea of a curse on the tomb violator is old even in the history of Egypt. In earlier periods tombs were so venerated that they were not subject to violation, but later, innate reverence for the dead was not sufficient to keep the rich plunder from the hands of thieves.

The Pharaohs, realizing their bodies would not be safe after burial, had inscriptions placed in the tombs threatening vandals. One of these, which dates from 2500 B. C., reads: "After any man who shall enter this tomb to usurp it, I will receive him like a wild fowl, and he shall be judged for it by the great God."

Not all of the warning inscriptions were so mildly phrased. King Tut's grandfather, Ammon-Hotep III, had a particularly violent set of threats conspicuously posted. Ironically enough, in 1902 Howard Carter returned the body of Ammon-Hotep to its tomb after it had been examined by Egyptologists. This was in deference to the popular wish. Yet not long after, ghouls robbed the tomb and tore the body to pieces in a search for nonexistent jewels. These vandals—Egyptians—were caught and tried but could not be convicted in an Egyptian court. Evidently the lawgivers thought the ka of Ammon-Hotep ought to take things in its own hands.

It is a strange commentary on the whole thing that grave-robbers who were caught in 1500 B. C. were executed; it rather implies that in the days of the Pharaohs every help was given to a royal ka.

Other tomb inscriptions included threats against defacers, but not in the spirit of personal vengeance. Parts of the tombs were left open so that rites might be held as written in the inscriptions. If these were

*Continued on page 15.*

# Footsteps & Footnotes

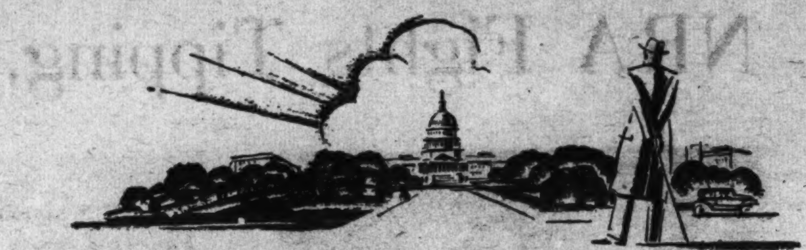

*Brief Glimpses of Street Scenes in the Capital.*

### Main Event.

Down on Pennsylvania avenue a group of men stoop and duck and sit on their haunches, all peering underneath a rather battered sedan parked at the curb. A gentleman in too much of a hurry to stop continues on down the block, looking back over his shoulder, a real menace to sidewalk traffic. There is even a ring of men out in the street.

A pair of tom cats are settling a mortal difference, and though they have had no advance publicity, have drawn a capacity "gate."

### Mid-Victorian Vengeance.

Chalk up one for the Older Generation! The Younger Generation, in the shape of a personable, debutantish person, is smoking a cigarette at a restaurant table.

O. G., at the table immediately behind, is fashionably attired in something suggesting the mid-Victorian age.

The swirling smoke from the Y. G.'s cigarette annoys her. The latter fans with her napkin, blows through her lips almost down the neck of Y. G., in an endeavor to be rid of the smoke. Indeed, she makes all sorts of broad suggestions behind the girl's back.

The smoke continues to curl in clouds.

Finally, rising with elegant dignity, this mid-Victorian lady walks around the table behind her and stands before her tormentor.

"Young lady," she said, with most exquisite finality in her voice, "you annoy me."

And, without hurry, she took the cigarette from between the astonished lips of the young lady, dropped it on the floor, stepped upon it, walked back to her table, and resumed her meal.

### Antique.

In Alexandria two lovers of antiques one day stumbled up a back alley onto a dump heap. In the middle of it was a Negro shanty, characterized by a rusty tin roof and the smell of stale coffee.

An old Negro with a gunny sack tied around him stopped his careless poking of the fire, surveyed them, and let his jaw hang.

"Hello, there, John, got any antiques?"

"Whazzat?"

"Got any old bottles, or plates, or chairs, or tables, or anything, just as long as it's old?"

He looked around absently—"sho . . . sho . . ." He shuffled heavily over to a pile of rags, rusty pipes, ashes, broken glass, and sheet metal.

"Ol' . . . yo' say? 'Ol' chair, mebbe . . . coffee pot. Yo' wan' ol' bottle? Lucy," he called to his wife, who stuck her head out of the window.

"Sho' th' leddy and gen'mun want that thar bottle—'y' kno' th' one."

The pair examined the bottle, it wasn't what one would call an antique.

Patiently they explained. "Haven't you anything that might have a history connected with it, John—something handed down by your family?"

His eyes brightened. "Yass'm' . . . yass'm', jist a minut . . . jist a minut. . . ." He plowed through a heap of firewood and dug out a handle of an old blunderbuss.

"Hyar . . . suh! Come from George Wash-in'tun's fambly. . . .

"Sho' nuff, gen-u-ine antique! . . . Yo' c'n have it fo' 15 cents!"

### Cosmopolite.

The State Department was recently asked to make recommendations concerning the following individual:

It seems he was born in Persia and lived there until 14. Then he went to Argentina as an apprentice seaman, arriving without funds. He did odd jobs, saving sufficient money to get to America.

Once arrived, he worked at intervals, gradually coming inland. At age 17 he went to a small South Carolina town. There he attended school for two years.

He left, destination unknown, to turn up four years later a naturalized citizen in New York.

Thence, with $1,000 saved up, having been in the meantime a dentist, shoe clerk, vagrant, rug salesman, perfume dealer and druggist's assistant, he went to Bogota, Colombia, to engage in the manufacture of patent medicines. He had taken $500 in cash and $500 worth of silk hosiery to Bogota, and made a small fortune.

While there he had become a naturalized citizen of Colombia.

But he left for the Dominican Republic, applied for citizenship papers and now asks that he be permitted to conduct experimental research there.

### Inscription.

Your reporter's vote for his favorite cornerstone inscription is the following one; It is on a bronze tablet on the gun foundry of the Navy Yard. It reads: "Within this wall is deposited the leg of Col. Ulric Dahlgren, U. S. V., wounded July 6, 1863, while skirmishing in the streets of Hagerstown with the rebels after the Battle of Gettysburg."

And the amputated member, wrapped in a flag and carried to that final resting place in a real funeral cortege, is there today beneath that foundry cornerstone, where the sheet metal shop, known as Building No. 28, now stands.

### Spectacle.

At high-noon one day last week there came down Fifteenth street near P northwest an "odde and quainte spectacle," indeed.

A gray-haired lady, very unconcerned, driving an old gray mare, very, very old, drawing an old black buggy, very, very rickety! Over the top of the buggy a torn and flapping cloth roof, in the whip-socket a long-handled flank-nipper.

Clop, clop, clop, clop—staid, sedate; dug right up from the 1890s.

### One-Man Horsepower.

Others do it, too, but . . .

There's a fellow who may be seen, every cold morning, pushing his car around the corner and down the hill below his house on Ontario place northwest. Then he may be seen dashing, with his coat-tails flying, around the back to the side door—with that last leap, gasping for breath, to catch a seat inside before a crash into convenient ash cans which line the street.

But in the cold weather that's honestly the only way to start the blooming thing! And it just can not be done with dignity.

### Lady Next Door.

When they were constructing the Veterans Bureau Building, on the site of the old Arlington Hotel, a young and dapper member of the contracting firm called on the old lady who lived next door.

On H street, in a lovely old house with a garden surrounding it, the old lady had lived for years in the tranquillity of a sweet and undisturbed past.

Now the riveting machines were at work. The young man explained his mission, saying he had come to help her avoid all this annoyance.

"You see," he said, "we'll erect a large, 10-story building here, completely shutting the sunshine out of your life."

"I never thought of that," she said. "So you want me to buy it, and have it torn down?"

"On the contrary," he replied, "we want to buy your place——"

"Mine is not for sale," she said, "but I'll buy yours."

She could have done it, too, having been the last surviving member of an extremely wealthy old family—with millions in the bank.

### Obliging.

All for the benefit of this page, the finger of fate monkeyed with a sign on a tailor shop window. It read:

"ANTS PRESSED WHILE YOU WAIT."

### Harmless.

Belatedly, from Chicago's Century of Progress, comes this tale: A well-dressed and attractive woman was examining the exhibit of a national oil refinery, which consisted of enormous prehistoric dinosauria and monsters. These were models built to life size and representing the creatures in their native habitats.

Most terrifying of these, by far, was a gigantic Thing towering on its hind legs, and equipped with triple rows of saber teeth and a tremendous muscular tail.

"Well," said the lady, looking hard through her lorgnette, "maybe they weren't as bad as they seem. I guess they just lived on grass."

### Musically Inclined.

Out on East Capitol street the other morning there was an impromptu parade. A quartet of youngsters was gathered on the sidewalk, three of them equipped with musical instruments—a small accordion, a saxophone, and a cornet. The fourth had a large, shiny, new sword, which he was using as a baton, and his was the task of marshaling the others into parade order.

"Get set! Ready! March!" he commanded, and they swung off down the block.

"One, two, three! Toot!" was the second order, and the young musicians complied with a will—not bothering to hit on any tune, but making quite a lot of noise. The accordion player, as he didn't have to use his lungs on his instrument, kept up a steady flow of injunctions to passers-by. . . .

"Look! Look! Lady, we're a band."

### Lift.

Two ladies, who undoubtedly had long cherished the belief life begins at 40, lolloped into the elevator of a Northwest Washington apartment building. Each was equipped with a domestic animal: A sporting terrier in one case, and a Pekingese spaniel in the other. All four looked well fed.

Evidently, they had not seen each other for some time, because they greeted each other with such glad starts that the whole cage shook.

"And what did you do on New Year's Eve? Did you have the urge to surge?" gurgled the lady with the terrier.

"No, I had one of my migraines . . . anyway, I think that's such a hurly-burly evening," observed the lady with the Peke.

"Do you? William and I got quite in the spirit of it all. My dear, we went riding in a rumble-seat!"

### Campers Out.

Noontime around the city among the workers on the various street projects finds a great many "campers out."

Take an oil drum, puncture holes in its bottom and sides. Fill the bottom with scraps of papers, pile on loose twigs and bits of timber from the gutters. Pour on a cupful of gasoline or coal oil—a few pieces of tar will do. Ignite.

If you have eggs, then you need a pan. If you want hot coffee, you need a pot. Most of these workers have both.

And after the dinner, a few minutes with one's back against a tree and one's feet toasting toward the fire. . . .

Well, it serves, anyhow.

## IN WASHINGTON

By Katherine Smith.

### Art Gallery.

**1. Values.**

People who are rather choosy
Like their art a la Brancusi,
Others hark to ancient echoes
Brought to them by all the Grecos.
Some go in for "ics" and "isms,"
Some revert to prunes and prisms,
As for me, I murmur, "Oh, yah?"
At Cezanne, Matisse or Goya.
Art like love is what you make it,
Maybe that's why I can't take it.

**2. Cast Drawing.**

Moses sits, serene with grandeur
Modeled in heroic size,
Strength of gods is caught in marble—
Age-old wisdom in the eyes.

And beneath him rows of easels
Stand. The flick of brush and pen
Try to squeeze this strength and wisdom
Into inches—eight by ten.

**3. Two Women.**

She smiles a rosy curving smile
And points a graceful little toe,
Unmindful of the comments of
A less poised populace below.

Well may she smile. An ancient dame
Whose face can ill conceal her wrath
Turns up her nose, and stalks away
From lovely "Venus at the Bath."

**4. Two More Women.**

So, after miles of Botticelli,
Rembrandt, Rubens and Corot,
I'm introduced to you, Girl Portrait,
Staring at me. But, you know,

You ought to be quite glad to hang there
Comfortably, in the line—
You'll never have to be a tourist
Dragging feet that ache like mine.

**5. Discus Thrower.**

Discus Thrower, you have paused
Through slow-moving years, still chained
To bent and painful posture, each
Marble muscle fiercely strained.

We, like you, with purpose poised
Wait, and wish that we could dare
To throw in just a lifetime, one
Shining discus through the air.

# NRA Fights Tipping, but Fights in Vain

Wide World Photo.

***Various Proposed Remedies For Abolishing the Custom Were Analyzed at Hearings, But Problem Proved Too Hard a Nut for General Johnson to Crack.***

Wide World Photo.

By William Rufus Scott.

TIPPING has proved to be too hard a nut to crack for Gen. Johnson's NRA.

The custom is being officially tolerated in codes governing hotels, restaurants and other services catering directly to the public in a personal way, although the first inclination was to rule out tips as part of wages to employes. Reducing some of its evils is the only success.

It has been estimated that more than 6,000,000 persons in the United States depend in whole or in part on tips for compensation.

Employers often would like to see the system abolished but they contended at the code hearings that the public will not stop giving gratuities even if waiters, bellhops, porters and other employes were paid adequate wages.

Much time was taken by hotel men in the hearing on their code in analyzing the various remedies proposed. The European plan of adding 10 per cent to a guest's bill for service, and ruling out tips, was declared to work unsatisfactorily, inasmuch as guests were said to resent the service charge or to go on tipping in spite of it.

To tip in addition to a service charge of 10 per cent or more would give the employes higher wages than they are entitled to, it was contended.

The way Americans visiting in Europe tip was discussed at length. Most often they pay the bill with the service charge included and then pass out tips lavishly to every waiting palm. In this country, however, it was the opinion of leading hotel men, guests would look at a bill, reject a service charge as something with which they had no concern, and proceed to tip employes direct. An American at home, and an American "showing off" abroad, are two different persons, they asserted.

As for abolishing tipping outright, and informing guests that they need not tip because the help is being paid adequate wages by the employer, it was felt that experience already has been sufficiently accumulated on this point to justify a conclusion against the plan.

The tipping custom is so much wider than hotels and restaurants that the subject can not be exhausted in those industries. Barber shops, taxicabs, beauty parlors, sleeping cars, bootblack stands, hat and coat checkrooms and scores of other places come under the custom—and it is widening all the time.

Women, it is freely admitted, are more courageous about defying the custom than men, and usually do not tip as generously as men.

In the beauty parlors, nevertheless, the hair cutters, massage, bath and other attendants look to tips for a considerable part of their incomes and frequently make women feel uncomfortable if they do not tip. Since charges in beauty parlors are often much higher than for the same service to men in barber shops, the high cost of keeping milady lovely is a familiar topic.

Organized workers commonly have fought tips and demanded full wages from employers regardless of gratuities. William Green, president of the American Federation of Labor, declared at the hotel industry code hearing that "many employers use the tipping system as an excuse for paying less than a living wage."

The late Samuel Gompers, whom Green succeeded, toured Europe and wrote extensively against tipping—but continued to tip himself for the reason that it seemed necessary thus to get good service and because without tips the employes would be inadequately compensated.

Alvin Hunsicker, of the Atlantic City Hotel Men's Association, gave the typical employer viewpoint when he declared the principal part of compensation for bellmen, porters, waiters, waitresses, maids, barber and beauty shop employes should come from tips and that the custom is generally favorable to employes.

Miss Kitty Ambler, representing hotel women workers and the International Union of Hotel and Restaurant Employes, said that in her city, St. Louis, tips have fallen off almost entirely and wages have declined as well. She blamed this on the depression.

Her testimony was backed up by Lester Rosenbloom of a committee representing a dozen organizations of hotel employes, who declared that people do not tip as they did formerly. He charged further that such tips as are received often have to be shared with employes wo do not meet the public, such as cooks, bus boys, etc.

Lucius Boomer, of New York City, speaking for the American Hotel Association, traced the tipping custom to Europe where it is hundreds of years old, and pointed out that the Internal Revenue Bureau rates tips as legitimate income and charges income taxes thereon. He referred to a marriage bureau clerk who was indicted for failing to report as income tips received from prospective bridegrooms getting marriage licenses as further proof of the official recognition of the custom.

By placing an important part of the compensation in the hands of patrons, tipping, he argued, assures better service, since the employe exerts himself or herself to give the best service in anticipation of a gratuity.

Where tips are counted as part of wages some employers have ordered employes to report daily on the amount of their tips. This has not worked out satisfactorily, it is stated, as it is easy to conceal the amount thus received.

What the Government then has tried to do is to fix a minimum wage which, with the tips that normally might be expected, would assure the employe the $14 to $15 a week which Gen. Johnson, at the beginning of the NRA control of industry, declared was the minimum living wage. In different sections of the country wage scales are different, and are allowed for in fixing minimums.

A revolt against tipping flares up now and then. There is hardly a State Legislature which at one time or another has not considered laws against tipping, and half a dozen States did legally prohibit tipping at one time, 15 years ago or so.

The State of Washington adopted such a law, but it was so generally ignored that the Legislature in 1913 repealed it. Iowa passed an antitipping law aimed especially at the receivers of gratuities, with penalties of fines from $5 to $25 and a 30-day jail sentence for violators. The public made it a dead-letter.

The Governor of Wisconsin vetoed a bill on the ground that it curtailed "personal liberty." The bill almost was passed over the veto. A South Carolina antitipping law included the employer by a provision that he should not permit the custom.

A bill introduced in the Nebraska Legislature did not penalize the giving, but only the accepting of tips. It had a maximum fine of $100 and 60 days in jail. A Tennessee law, adopted especially at the request of traveling salesmen, had a provision that circuit judges must call the attention of grand juries at each term of court to the law with the intention of indicting violators.

An Illinois law was aimed particularly at the practice of leasing tipping concessions. In some large city hotels thousands of dollars have been paid annually for the concession to operate hat checkrooms. Arkansas and Mississippi also had antitipping laws.

At Christmas time the tipping custom widens considerably to include letter carriers, policemen, garbage collectors and other public employes, who come daily or frequently in contact with individual citizens throughout the year.

Some clubs try to solve the problem by prohibiting tips and raising a fund at Christmas to be divided among the employes. Even in such places tipping goes on surreptitiously.

The United States Government operated hotels in the Panama Canal Zone and permitted tipping.

Washington has had for several years a first-class hotel managed by a woman which forbids tipping and does it with a high degree of success. Employes are carefully selected and trained to attain this result.

The late E. M. Statler, who founded a chain of hotels bearing his name, was a strong foe of tipping, but he acted against it within definite limits. He contended that a guest has the right to service without tipping, and undertook to see that he got it, but he also allowed a guest who wanted to tip that privilege.

But Gen. Johnson's NRA has found the custom of tipping too strongly intrenched to rout it at this time.

---

## Equestrian Can't Take It.

A horseback rider in Rock Creek Park was visibly disconcerted the other day when fording the stream. His mount entered the water-course only after considerable urging, and then with the greatest reluctance. The animal advanced a few paces into the stream, and then halted and looked around, the water rippling about its ankles.

At the expense of a good many clucks and half-hearted shakes of the reins the rider got to the middle of the creek. Then there was another halt—this time it looked to be a permanent one.

Finally, the equestrian decided to make the best of a bad situation and got out a cigarette and a box of matches. The wind blew out the first light, and then just as ignition was practically assured, Dobbin gave a hearty twich and its master dropped the box.

To make a sad story even sadder, the incident ended in ignominious retirement. Both horse and rider got cold feet, and backed up to shore.

# Mother Nature's Restless Children on the March

## *Armies of Animals and Insects Still Plague Sons of Man.*

*Apropos of migrations, the camera furnishes an exceptional view of mass movements of two branches of the natural kingdom represented by Canadian geese and sea lions.*

AN army from New England is on the march, swimming rivers, dodging traffic, crossing bridges. In spite of casualties from exhaustion, accident, or shotgun, it presses grimly westward, goaded by food shortage and overcrowding. Yet its battalions carry no packs, no arms; for this is a peaceful horde—not men but squirrels. When they reach a river, in they plunge, tails up to keep dry, since water-soaked tails may mean drowning for weak members of the migration.

Such mass movement of animal or insect life is ancient history. The Bible tells how poor old Egypt suffered from locust invasions.

They still plague the sons of man. Down on the Argentine pampas, recurring locust swarms are farmers' chief complaint. Like nightmare creatures, with big heads and caterpillar-like bodies, they cover trees, barns, houses—even people—eating not only every green thing but wood and bark, or clothing hung out to dry.

In northern countries, it is a little animal like our field mouse which periodically stampedes. Once in panic fight, these lemmings never stop, leaping into the ocean at land's end, to swim hopelessly until exhausted.

Their troubles (as with the human family) start during prosperity. Apparently there is plenty; population increases. Suddenly famine threatens and the hunger trek is on, leaving barren fields in its wake. Owls, hawks, weasels (the "funeral procession") thin the advancing army. Disease takes toll. Sometimes motorcars crush them—as happens now to gray squirrels leaving New England. Yet many escape the suicide ranks; supplies for these are plentiful. Prosperity returns—and the shadow of new famine looms.

"Sons of perdition" one writer calls Australia's host of rabbits, in spite of 70,000,000 skins contributed annually to industry.

The homesick farmer who introduced rabbits here for hunting is hardly the national hero.

Such barriers, however, mean nothing to other moving life. Against the highly organized Driver Ants of the African jungle, for example, only flight saves you. When that narrow black ribbon approaches, even lion and elephant depart. Horrible tales are told of men injured by these carnivorous insects. One missionary tells of inadvertently standing in their line of march. Shortly thereafter he found himself in a tree, naked, scraping frenziedly "like a monkey with fleas."

Around that time so-called white ants or termites invaded New York City. These insects eat anything wooden, from railroad ties to picture frames. Boats from the tropics brought them, it was said, and already wood piers were threatened.

In the jungle, natural habitat, you might never see them. But cut down an old tree, and it is often just a shell, with millions of these blind, ghostly creatures boring from within.

Fortunately termites won't eat what is still growing; probably that is why any vegetation remains south of frost lands. Luckily, too, for man, nature's restless hordes come separately, and natural enemies and our own measures against insect and rodent keep numbers within bounds. Otherwise we might as well cede victory now to the natural kingdom, and go climb into that big box in which Van Loon fancied the whole human race might roll down the Grand Canyon of Arizona to oblivion.

# Big Brothers of Night Watch

Secretly several assistant deputy administrators of the National Recovery Act have organized what they call "The Society for the Prevention of Cruelty to Night Watchmen."

It sounds like a joke; but it is far from it. The society is serious in its intent to see that all night watchmen in America get a square deal.

Industry, it seems, in its dealing with the NRA gives prime consideration to almost everybody else.

Now the night watchmen, from time immemorial, have been the cause of much merriment. They are supposed to be men who work while others sleep—almost the forgotten men.

In most labor movements the night watchmen have lost out because it was extremely difficult to put them on an 8-hour day basis; or any hour day basis for that matter.

Consequently, most night watchmen work 12 hours a night; from dusk to dawn.

It is because of all this, and because of their sympathetic nature, that the assistant deputy administrators have organized the society.

Industry after industry has come to Washington to get in under the banner of the Blue Eagle.

Days and nights representatives of the various industries have argued—then, when it came to fixing hours for the night watchmen, there has been clash and conflict.

Not long ago the legal representative of a candy manufacturer, employing thousands of men, spent two hours debating with an assistant deputy administrator just what should be done with the night watchmen.

The debate ran somewhat as follows:

"We cannot possibly pare down the hours of the night watchmen?"

"Why?"

"Well, we have two shifts, day and night, and the night watchmen work 12 hours. If we cut that in half it means employing extra night watchmen."

"Then what?"

"We increase the overhead."

"How many night watchmen work in your plant?"

"One."

The assistant deputy administrator conducting the hearing grabbed for a pencil. He figured it out that justice to the night watchman in that plant would cost less than one hundredth of one per cent of the total pay roll.

That night the assistant deputy administrator in charge of the candy hearings told the assistant deputy administrator on the tobacco hearings what had transpired. His sympathy was enlisted. Informed of the situation, assistant deputies in charge of cotton textiles, toilet articles, hardware, and other codes agreed the night watchmen of the country were receiving unfair treatment.

So, came into being the Society for the Prevention of Cruelty to Night Watchmen.

A thorough investigation brought out that night watchmen are about the only branch of labor in America working 365 days a year.

Watchmen work all night and sleep all day, or most of it. When they get up everything they might want to see is over—baseball and football games, matinees, &c.

At first, some of the industrialists were going to do without night watchmen, but there are clauses in the insurance contracts which call for their employment.

To give the night watchmen in the big plants a day off a week and the weekly work hours reduced to 56 means only the cost of an overcoat and a two-pants suit, according to figures compiled by members of the society.

When faced with this proposition, one industrialist argued: "It's an outrage. These night watchmen don't do anything. They just sit around and enjoy themselves—like sentries in the Army."

"Yes," said another industrialist, "the night watchmen sit in their chairs and sleep all night long."

"Don't they have to make the round with a time clock?" he was asked.

"They do," he admitted, "but that's only once an hour."

"Well, who wakes 'em up to do that?"

"Habit," the industrialist explained. "They get in the habit of waking up on the hour and punching the clock."

"Suppose they don't wake up?"

"They always do, and if they don't they make the rounds in their sleep. Most of the night watchmen are sleep-walkers."

That night the first meeting of the society was held.

Less than two weeks old, the society now has paved the way for many reforms. It has brought about the 56-hour week for night watchmen and soon will have other reforms on the way.

There may even be a ladies' auxiliary.

*"Past One O'clock an' a Fine Mornin'."*

From a drawing by Thomas Rowlandson.

## As the Fire Trucks Raced By.

It has been the profound belief of this reporter that no one—be he as blase as a stone lion—could remain unthrilled by the progress of the fire department on a rush call. The combination of speed, color and imminent danger seems irresistible. Certainly everyone in America has joined whole-heartedly in the rafter-titillating chorus of "Scotland's burning! Scotland's burning! Fire! Fire! Fire!"

Yet this conviction was shaken to the roots by the conduct of two ladies detained at a busy intersection by the passage of the fire trucks. With a zip and a rumble, the red-hatted heroes tore down the passage opened for them through the traffic. Over the scream of the siren one of the ladies shrilled:

"Don't dream of trying to keep warm in a short fur coat!"

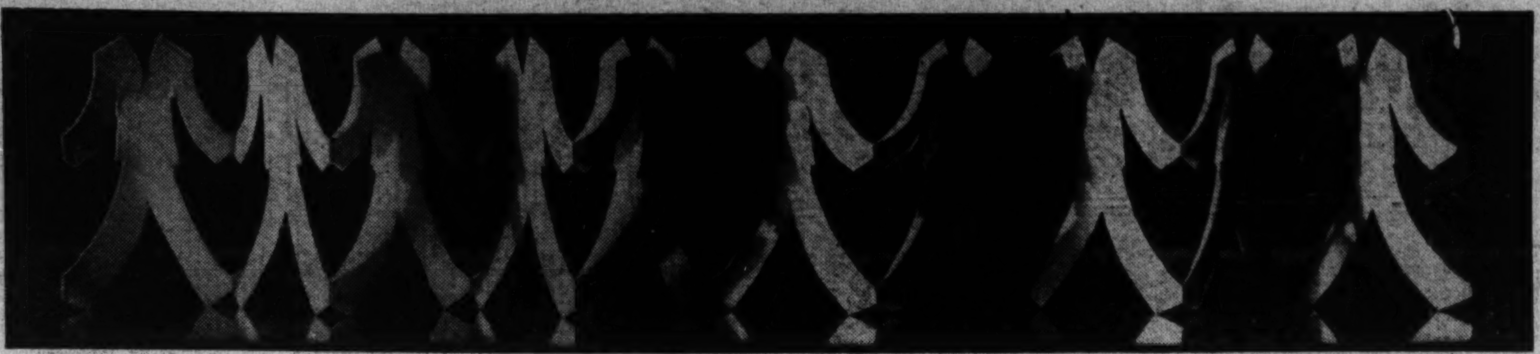

# Watch Out for the Standardizer!

## *Drive on Haphazard Home Is On—and It Is Sponsored by Scientists.*

By John J. Daly.

HAVE you a little standardizer in your home?

It won't be long before each American home will be equipped with a standardizer, if the present Congress adopts certain legislation about to be placed before it.

For a long time scientists have made a study of household goods—all the way from baby's rattle to father's fireside slippers—and the discoveries are appalling.

In other words, the American home is a haphazard sort of place with no standardization at all.

Ice boxes. There are about a thousand different brands on the market; of all sizes and shapes.

Easy chairs. Some are easy and some are not.

Beds. They range all the way from the old four-poster to the Army cot.

Cocktail shakers!

But enough.

The idea is this: The average utensil commodity, the necessities of the home are to be standardized.

Keeping up with the Joneses is not going to be what it once was.

Hereafter, whenever Mrs. Jones buys a lemon squeezer, it will be of the same cut and shape as the lemon squeezer bought by Mrs. Smith, provided Mrs. Smith and Mrs. Jones run the same sort of homes.

The standardization will not be complete, by any means. It will not place Americans in a mold. There will be different sizes of everything, but not too many sizes—just big, little and medium.

This means that instead of the 1,400 different sized bathtubs now sold there will be a comfortably large bathtub, for the fat folks, a medium-sized one for slender persons and a very small one for the Lilliputians.

The same ratio will extend to everything—from the kitchen sink to the parlor radio.

Now it comes about that such a silly sounding proposition is advanced from two sectors—both scientific.

One of them was placed before the NRA recently by a college professor.

The other scientific analysis of a National situation was placed a year ago before the Bureau of Standards.

Under the first set-up all private as well as governmental testing laboratories would be called into operation—standardizing American household effects.

Under the second plan, only Uncle Sam, working in his Bureau of Standards laboratory, would have a clean sweep at the markets.

It remains for Congress to decide just what will be done, and something probably will be done, for the standardization bloc has representation in Congress. More than that, a bill is already prepared. It awaits only the right time for introduction.

Then, watch!

Any man who wears a brown derby will sport the same shaped brown derby his neighbor owns.

This business of style and shape has been one of the deterrents.

Take the full dress necktie, for instance. There are probably 3,000 different kinds of bows that can be tied from the slender band that papa puts around his neck when he takes mother to a fashionable ball, or a White House reception. The consequence is, hardly any two men have ties anywhere near standardization. It not only makes them look foolish, but it places a drain immediately upon the exchequer of the tie manufacturer. If the manufacturer can have dies set so that all ties come off the machines in the same pattern and design millions will be saved each year. Furthermore, the wearers will be saved the embarrassment of having their wives call them down because their ties are not like those of other men.

It had been thought, by those who look on the universe with only half an eye, that the average man at a full dress party was pretty well standardized. Not so. Take the claw-hammer coat, if you want to take something. That old masterpiece of sartorial design has about 1,700 different spreads to its tail.

There is the stream-line model, worn by the younger men of today, and the old tugboat splurge of the statesmen of another day—not to mention the claw-hammer coat that looks like the rear end of an old-fashioned hack, or night-liner.

Boon of boons, all this will be changed.

Style, however, as it affects men's clothing, is really just one of the side-lines.

The main objective is the home. There is an economic reason. It is a serious one, and backed by a formidable array of figures.

Here are some of the high lights.

Four factors enter largely into the cost of distribution: labor, raw materials, transportation, and the cost of selling.

The proposition is to keep labor at work, without reducing wages, to purchase raw material at fair prices, to transport it conveniently and at a minimum rate, and to sell—standardized goods.

Standardized goods would immediately reduce the cost of selling, the advocates say.

Under the present system, a brush man enters. He opens his show-case and displays an assortment of brushes. The housewife is dazzled. She wants one of those brushes; but she is also cautious. She knows that another brush man will come along soon—with an entirely different line. So she tells the first brush man to let her think it over. He can come back on his next swing around the circuit.

Along comes the second brush man, and the operation is repeated. Not a brush is sold; for the housewife awaits a third brush man with an assortment unlike any she has seen thus far; until, of course, the fourth brush man comes along.

Standardize those brushes, and what have you? You have four brush salesmen going the rounds with the same kind of brushes. Further, you have an elimination of the run-around.

An immediate sale is made, which reduces the cost of selling. There is general satisfaction, for the Government has put its seal on the brush, and the lady knows that no next door neighbor can come running over with a brush, saying "This is a special design I just bought."

What applies to brushes goes pretty well for everything needed in the average household.

There will be, of course, as there are now, people who want fancy goods—but these must be "made to order."

In the long run, though, the pots and pans, furniture and chinaware, and the what-nots in the parlor will all be standardized.

Uncle Sam himself will stand behind each article sold on the American market when the article is made in an American factory.

The millennium will not come with standardization, its proponents admit, but a great peace of mind will result.

It is estimated that 60 per cent of the cost of the average article today is eaten up in the overhead charged to selling.

Part of that will be wiped away, for one thing—without the reduction of anybody's wages. So there will be a saving effected, and the saving will be divided between the manufacturer and the ultimate consumer.

Standardization is really a simple thing in itself, when you hear it explained by the experts.

Few people know the quality of goods sold by them, the experts say.

Enter then the standardization experts.

Under the first system, the Bureau of Standards would require all manufacturers to send their goods to Washington for testing purposes. The goods then would be classified, labeled, and approved.

The American public, seeing the imprint of the Government, could purchase with safety.

There will be no more "returned goods." When a man buys a pocket knife he will know what he is getting. When a woman buys a hat, provided it fits her, that is the end of the transaction.

There will be standardization. If not now, eventually. Or so its proponents believe.

Goodwin, Post Staff Photo.

*Standardization Looms as the Next Result of the New Deal.*

# Pie Plate Quest Rescues Industry

## *Pottery Art Is Salvaged in Rural North Carolina*

By Peggy Albion.

WHEN the Busbees—Jacques and Julianna—writers, connoisseurs, artists and collectors, started their quest of a pie plate, they had no idea their explorations would end in the discovery and preservation of a native art of North Carolina and the establishment of an industry whose products have found favor in world markets and places of honor in the Metropolitan Museum, as well as in many other museums and art collections throughout the United States.

"I kin git you some pie plates over thar at the store," drawled a county youth in response to a request for something to hold fruit which was being arranged for an exhibit by Julianna Busbee.

The boy returned, his arms piled high with gorgeous orange colored platters instead of the tin pans she had expected. Julianna fell upon them, demanding to know where they came from. "I got 'em over thar at the store," was the stolid answer.

The storekeeper shifted his tobacco to the other side of his face, wondered what it mattered, and willingly sold them all to this queer woman who, in his opinion, had more money than good sense.

"They come from over 'bout Why Not," he admitted.

"But where is Why Not?" Julianna persisted.

"Down 'bout 2 miles from Asheboro." A twinkle crept into the storekeeper's eyes. "I heard that a man was chawin' some pine rosum one day when a feller passed and asked him what he was chawin' hit fur. The man didn' say nuthin' but 'Why not?' So they named their postoffice that." The storekeeper became silent, and Mrs. Busbee departed with her pie plates.

The next day, Jacques Busbee set out to locate Why Not and the source of the pie plates. The plates startled him by their kinship in form to English ceramics which excited the collectors and also bore resemblance in form of primitive Chinese.

That was the beginning of an adventure which rescued a dying folk art and established a center which is so unusual that the world is making a path to the Busbees' door.

"Jugtown," the name of their established pottery plant near Steeds Postoffice, N. C., is sought by tourists from far-away States and even from London, England, where specimens have found their way, winning such interest and admiration that one newspaper correspondent crossed the Atlantic to get the story of this American pottery and its English ancestry.

Jugtown Pottery dates to about 1740 when two English potters from the Staffordshire district settled in the little triangle where Moore, Randolph, and Montgomery Counties join. It was to this remote backwoods that Jacques Busbee pursued the pie plates discovered by Julianna, and it is here that their experiment has gone forward since May, 1917. Single-handed and without capital, they have salvaged this folk-craft of North Carolina. Young men of the Staffordshire potter ancestry have been taken from their plows and put to work under art direction.

Ben Owen, the present master potter dates his ancestry back 200 years. He is an artist and a gentleman in the truest sense of the word. His simple, unaffected nature has not been spoiled by the admiring comments of the constant visitors who stand exclaiming as he twirls the shapes like magic from his wheel. A fleck of amusement may flash from his eyes, but he will give no response beyond a quiet "Thank You." His conversation is reserved for his friends.

Money has no power to deflect true native Tar Heels from their personal inclination. Particularly is this true in this section of Moore County, isolated through the years by poverty and bad roads, and where the people still speak the English of Chaucer and the Elizabethan period. This immovable stolidity of character and isolation of environment preserved the shapes and glazes of the Staffordshire potters and transmitted their art through the fingers of heir descendants for 177 years.

When Jacques Busbee, accompanied by old Josh Sheffield, jolted and jogged in a rickety buggy drawn by a blind mare over the almost impassable roads for a radius of 25 miles surrounding the present location of the Jugtown Pottery Shop, he found pitchers, bowls, plates, cups and saucers, stew crocks and tea sets of the Revolutionary and Civil War period. These were dragged out of lofts, smoke houses and cellars. What could not be bought was sketched or photographed. Sufficient specimens to establish the type and individuality of the pottery were collected. Clay beds were found all over the territory.

The determination grew in the Busbees to experiment with this country folk craft in the world market. They built a log cabin and set up housekeeping. Julianna held exhibits in New York and opened the market while Jacques handled the production problems. The extraordinary part of the work is how his art standards have been transferred to the brains and fingers of these young sons of potters who stand at their wheels and turn shapes of beauty they could never have conceived. For Jacques Busbee's knowledge of Chinese ceramics has modified the simple utilitarian crockery which was made by the old potters before 1917.

Through the adherence to the early English types with the added "translations" of the perfect Chinese forms, a great new art has evolved. The Jugtown Shop is producing a pottery which interests art collectors and museums all over the United States. Shipments from the Jugtown kilns have gone to England, France, Hawaii, Canada, New Zealand, Australia, and Brazil.

*A North Carolina weaver at her loom.*

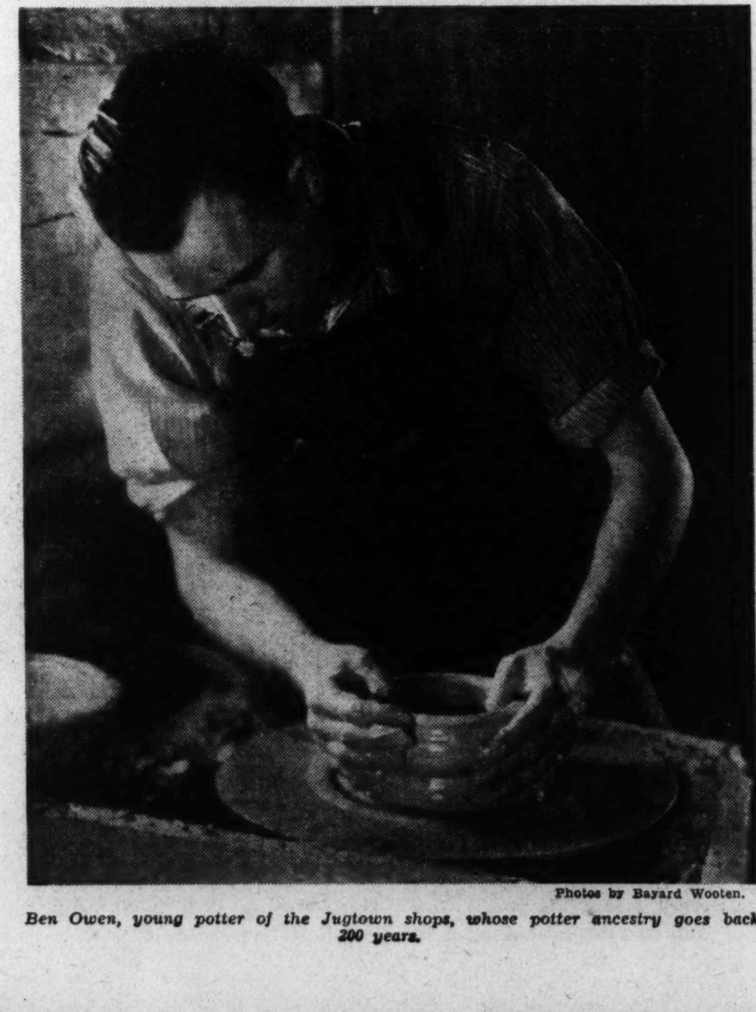

Photos by Bayard Wooten.

*Ben Owen, young potter of the Jugtown shops, whose potter ancestry goes back 200 years.*

---

### Improving Your English.

By Morgan Baker.

Words often misused:

Do not say "He has such a limited knowledge of these things." Say "a slight knowledge."

Often mispronounced:

Machination. Pronounce mak-in-a-shun, first a as in "at," i as in "it," second a as in "day," and accent third syllable.

Often misspelled:

Selvage (edge of a fabric); salvage (act of saving a ship of goods).

Vocabulary building:

Garish, showy; dazzling; attracting or exciting attention. "Garish like the laughter of drunkenness."—Taylor.

---

# Our Own Washington Letter

Dear Coralie,

Well, I have just thrown my first salong, and the apartment looks like an indoor polo match had been run off. And I really think if I am going to have any more salongs I will work things out a little more carefully. I mean George says the best place for my salong would be the bottom of quite a large swimming pool.

So there were quite a lot of gentlemen here who are democrats and republicans for a living, and also a sprinkling of Americans, and they got to quarreling about some party issues which were really nothing but political. So I thought I would step in and prove I was the hostess, so I said, I think we ought to remember what Mr. Benjamin Franklin said quite awhile ago, which was, if we all pull together, boys, we can pull more.

So there was a young man there who is always having articles printed in magazines about how nothing matters very much any more, and once one of them was right on the same page with a picture of Garbo. And the young man is supposed to live on anchovies, and has a bachelor apartment, and does his own cooking, and says he has to have a blue print of his ice-box to find anything. And he is the young man who made a speech to several sets of girls' schools, and always started off by saying My God, and to think they will all be mothers. And he is against debutantes.

And there was another gentleman who is famous for being interested in other people's morals. So he is down here now on a lobby which is a lobby to keep risque sounds out of talking pictures. Only I do not think this is in tune with the times because every one who is a good American is trying to keep the employed working and there are a lot of people in the movies who do nothing but make noises which might mean something. So if this gentleman got his way, they would be nothing so much as out of a job.

So every one got to talking about a girl named Gertrude Stein, who is a girl that lives in Paris and is famous for being subconscious for days at a time. And she is an expatriot. So it seems she has written an opera which is called "Four Saints and Three Acts," only she is liable to be cracked down on for false advertising because it is really about only two saints. And so one gentleman said it was either the result of whim or a bet, and that a Stein is a Stein is a Stein is a Stein.

And then quite a large lady who seemed to be wearing a really purple dress which was trimmed up with practically a whole menagerie of fur said that she thought Miss Stein ought to be spoken of with nothing but reverence and that any one who did not speak of her with reverence was a Philippine. So then I spoke up and said that the Philippines were every bit as good as we were, and the only difference was their skin was brown, and I did not think we should go out of our way to be rude to the Philippines. So there was quite a long silence, and then some one explained that the lady did not say Philippine but something from the Bible which sounded like it. And so the next time we are in a hotel I am going to look it up.

So to be on the safe side we talked about the theater in New York, and every one seemed to agree that Moral Coward, who is a young man from London, England, is always very, very humorous, and that Lyn Fontanne does not look her age. And so it turned out there was a man there who has not heard of "Design for Living" and it seems he is the other man who has not read the Good Earth. And some one said he must either be a flagpole sitter or an explorer. But it all came out he was a utilities man and had been practicing living abroad. So I had always thought a utilities man was a baseball player, but it seems

*Continued on page 14.*

# Just an Old Kinsale Custom

## *For Century, Lamp in Window Guides Virginia Boats*

By Virginia W. Price.

SHIPS have tied up at the ancient wharves of Kinsale for more than two centuries. Founded by an act of the Virginia Assembly in October 1705, and established by the Colonial Governor, Edward Nutt, as a "free burgh," Kinsale is older than Richmond.

The picturesque "burgh" is situated on a small peninsula at the head of one of the branches of the Yeocomico River, running in from the Potomac, at the eastern end of Westmoreland County. Other towns of earlier origin have long since disappeared, and Kinsale is possibly the oldest one on the Virginia shore of the Potomac.

In 1679 the House of Burgesses authorized the purchase by each maritime county of 50 acres of land to be laid out in streets. Ten thousand pounds of tobacco were allowed as a purchase price for town sites.

Prospective citizens were offered certain immunities as an inducement to take up their residence in the new towns. For instance, tradesmen and mechanics who were willing to settle permanently were guaranteed freedom from arrest and from seizure of their property for debts.

In the early colonial days, therefore, Kinsale was an important shipping point. She traded direct with Glasgow and the West Indies. Servants, chattels and other goods imported by settlers in the county were landed at the wharf. The act of the Assembly under which Kinsale and other similar ports were established provided also for a "market at least twice a week and a fair once a year." Today Kinsale's landing is still touched by Baltimore steamers, which receive and discharge passengers and freight.

Kinsale's most historic house is located just outside the village proper. It is known as the "Great House," and one of its windows has served as a lighthouse for mariners on the Yeocomico River for more than 100 years. The custom of placing a lamp in the window originated with the Bailey family who lived at the "Great House" in a day when there were no lighthouses as they are known today. Faithful hands of Bailey descendants, impelled by sentiment, continue to this day to place a lamp in the window, and every small craft which frequents the waters of Kinsale Harbor is familiar with the sight of the small light on the shore.

The original mansion of brick burned during the War of 1812. The present wooden structure was erected in 1824 on this site.

It is believed that the first "Great House" was built before the town was laid out and that the original name of the house site itself was Kinsale. When the new town took the latter name, the big house on the bluff became known as the "Great House." This designation was used in colonial days to distinguish the master's house from the smaller buildings, which clustered about it and otherwise dotted the plantation. As an example of this colonial custom, when George Washington was reconstructing Mount Vernon in preparation for his marriage, he was told by his overseer that the "Great House was uncovered."

The charming old-fashioned gardens surrounding the "Great House" are terraced down to the river. In the Bailey family burying ground lies the body of the young Midshipman Sigourney, who during the war of 1912 made his last heroic stand in nearby waters. To this day his grave is tenderly cared for by members of the Bailey family. His tomb bears the following inscription:

The late Dr. George W. Beale, of Westmoreland County, a short time before his death, wrote the following interesting account of Kinsale, which includes the skirmish in which Sigourney met his death and authenticity for which is based on the story in J. Fenimore Cooper's Naval History of the United States:

"When in the War of 1912-1814 the British fleet under Vice Admiral Cockburn was on several occasions invading the Potomac and making predatory excursions into its navigable streams, Kinsale was visited with its share of depredation and outrage.

"In the summer of 1813, when the barges of the enemy were making incursions in this river, a gallant sailing master of the United States Navy, James Butler Sigourney, who had done honorable service under Lawrence and been made a prisoner when the Shannon was captured, having been exchanged, was commanding the sloop Asp in the Yeocomico. An attack by three British barges was bravely and successfully expelled by him, but the barges having been reinforced by two others, the Asp was surrounded, and the enemy leaping on her deck, overpowered her crew, and young Sigourney gallantly defending his flag to the last, was killed July 13, 1813. His body was interred in the Bailey burial grounds on the outskirts of the village.

"Subsequently, on August 3, 1814, the enemy's barges again entered the Yeocomico and effected a landing at Kinsale. There was a rapid assembling of the militia under Gen. Hungerford, and as rapid, a dispersion of them. The British, according to their report, followed them for several miles up in the country, burning several houses. They burned two schooners at Kinsale and destroyed batteries.

"A cannon employed by our troops in defense of Kinsale escaped capture."

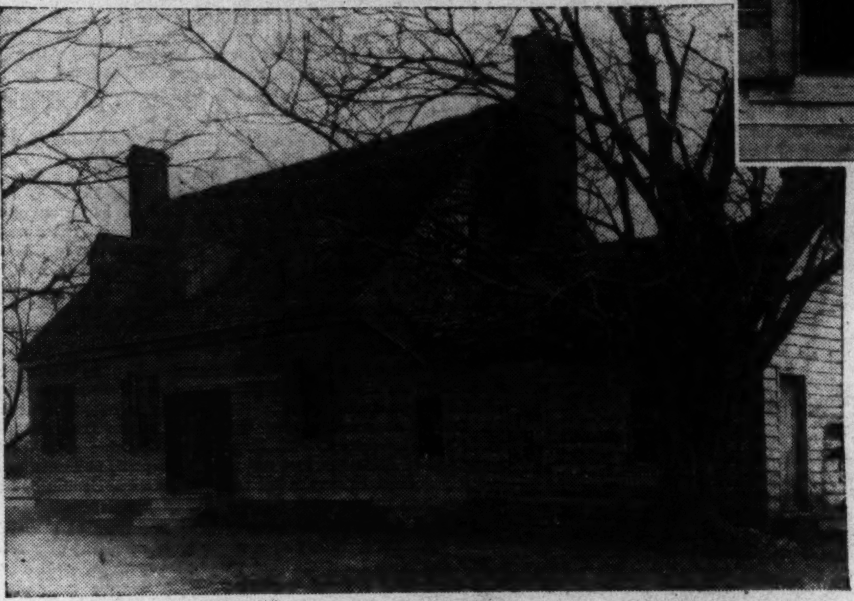

Photos by courtesy of Virginia State Chamber of Commerce.

*The "Great House" at Kinsale is shown at left and above the lamp which serves as a lighthouse.*

Kinsale as a port served the Washingtons and Lees, as well as many other famous early families. A few miles away is Sandy Point, once the home of Mary Ball, George Washington's mother.

Just off the old King's highway on the Mount Pleasant estate are buried Richard Henry Lee, signer of the Declaration of Independence; Anne Fairfax (Washington) Lee, first mistress of Mount Vernon, and Hannah Ludwell Lee, mother of two sons who signed the Declaration of Independence.

# A Capital Block With 100 Oddities

For want of a better name, it might be called the Block of a Hundred Oddities. It runs east and west on Maryland avenue, between Four-and-a-Half and Sixth streets northwest.

Note the houses themselves, first. No two are in any way identical, either in style of architecture or height. A few are made of the same material, but present such variant facades that the color seems, at least, to differ.

Contrasts here exclude any possibility of monotony. There are houses from one-half to three and one-half stories high, and from a width of three, of the semidetached variety, to a hatchet-thin, three-story, red-brick affair not an inch more than 20 feet. For material there is every possible choice, from granite to foot-wide, unpainted clapboards; a granite foundation, shingle-sided, clapboarded, a stucco, red-brick and yellow, and a nondescript.

Red, yellow, white, orange, blue, green and unpainted are the color schemes. These and what the weather does to any color. . . .

Colonial-style frame dwellings with as many as four fluted pillar supports for the roof mingle with that peculiar type of house, which has one frame story in front and two stories of brick in the rear. There are square shacks, rectangular apartments, upright plain dwellings and downright tacky barn-like structures, leaning much to one side.

Some are bizzarre, architect's nightmares. On the alley side of one (and, by the way, the alley is paved with gargantuan cobblestones of an ancient variety) is an oddity of an upside-down outside bay window, with the top at the bottom. There is one with an elegant old-fashioned iron grill-work balcony at the center of the second floor—but it has no means of entry. Monstrous gaudy green-and-white shutters are primly put back or hang from rusted hinges.

The roofs vary with the houses—gabled, chimney-potted, sunken, flat, peaked, parabolic; made of tin, slate, tiled, galvanized iron and composition shingles.

Here the "stoop" abounds, for there isn't a man's-sized porch in the lot. And everyone knows that a genuine stoop breeds neighborly gossip. One tiny stoop has a fine old "do-si-do" settle on it. There is one of the latter-day two-story houses which has a real English basement and a long flight of iron (elaborately cast) steps up to the entry and a full story above street level. One stoop has a pair of exquisitely carved brownstone lions flanking the doorway. One has a pair of highly polished brass handrails; almost all have cast iron, wrought in an infinite variety of patterns. Some are plain; just stoop.

The yards are as interesting as the houses. They are some neat, some a scandal. There are sycamores, oaks, lindens, a magnificent magnolia and two worth special description of the trees in the yards and on the curb-plots. These two trees are not really trees. They are stumps, killed by the friendly but deadly, clinging ivy. So powerful are the roots of these ancient ivy vines that on one tree they have pierced the base of the adopted parent tree and sucked their life straight from the tree's heart. Giant rococo urns of iron stand stark in several of the yards.

In the windows are a series of tableaux. A dog—is it alive—sits in one window, peers intently toward a cat on a piano next door, which can be seen from the street. A tailor, squatting cross-legged, makes criss-crosses in the air behind the window with his thread and needle as he sews. Through the open door of another can be seen the finely carved newel post of a mahogany stairway and the steps of the stairway are covered with gaily colored linoleum.

But a dozen windows provide the surest sign of the friendliness of the block. On the ground floor, sometimes all the windows on the first and second floors contain flowers and potted plants—scores of them—in pots, kettles, pans and cans. Gay they are, and well kept, in rows and rows across the shelves built behind the windowpanes.

A runner-up for the Maryland avenue block is the series of startling architectural peculiarities visible on one side of a house on Eighteenth street and the rear of another on Q northwest. Add 'em up any way you will and the result is still odd.

One roof-floor apartment balcony with ornamental iron railings; one hand-painted window depicting a pastoral scene; two French doors opening on—nothing but the end of the house; a quincunx of beam-latticed bay-windows. On one house are two tradesmen's entrances with high, painted gates; one Spanish style woodwork door with a barred window. Seven chimneys are visible, six five-pillared brick columns between five tower windows, each having double curtains for a height of 3½ feet. Here are two tower windows which jut from cape-shaped openings in the roof, each cape topped with capstones formed like governors on a peanut roaster!

# A Little Journey to the Poe Shrines and Lan

## *The Anniversary of the Great Poet's Birth Brings Back to Memory His Struggle With Disaster While Giving to the World Such Masterpieces as "The Raven" and "A*

By Elisabeth E. Poe.

EDGAR ALLAN POE, the 125th anniversary of whose birth was celebrated on Friday by men of letters the world around, in his lifetime maligned, unrecognized and the victim of that "unmerciful disaster" of which he so poignantly sang, has become the cornerstone of America's temple of literature.

A proof of the growing recognition of his incomparable genius is to be found in the increasing number of Poe landmarks and memorials calling attention to his fame in various parts of the country. Even at West Point, where he was ignominiously dismissed for "infraction of the rules," the authorities have named the door leading to the library of the United States Military Academy the "Poe Memorial Door," with an inscription which declares that "there is no exquisite beauty without some strangeness in the proportion." In the Library of Congress here his name is cut into the enduring stone in the ceiling of a main floor corridor, a simple tribute, but enough.

In the Epiphany Church Home lot in Rock Creek Cemetery are the mortal remains of his only sister, Rosalie Mackenzie Poe. She lies in an unmarked grave, where she was placed after her death in 1874. Admirers of Poe in Washington, it is understood, plan to remedy this condition before long by placing a simple monument over this lonely grave, in memory of her love for her distinguished brother. With her death passed the last tie which might have bound the spirit of Edgar Allan Poe to this mundane sphere.

For many years stood another Poe landmark, a yellow frame house on New York avenue, near the corner of Thirteenth street northwest, now occupied by a commercial firm and next door to what was formerly the Halls of the Ancients—at present a large garage. There Edgar Allan Poe was domiciled for a week in March, 1843. Poe had come to Washington at the insistence of a friend, Frederick W. Thomas, a Government clerk, to meet Robert Tyler, son of President John Tyler, whose influence was to secure a post for the poet in the Philadelphia customs house. He also hoped to find Washington subscribers for his favorite project, a magazine of his own, which he was to call the Stylus.

The Washington trip, however, was a failure. Robert Tyler either would not or could not do anything worth while for Poe and the Stylus subscribers remained only prospects. Yet the memory of his short stay was cherished for a long time by the literati of the city. The house in which he boarded was pointed out as a Poe landmark for several generations, before civic progress caused it to be torn down.

An outstanding Poe landmark is Fordham Cottage in New York City, visited annually by thousands of literary pilgrims to this shrine of American letters. This tiny house in which Poe, his wife, Virginia Clemm, and his mother-in-law, Mrs. Maria Clemm, lived in direst poverty in 1846—and Mrs. Clemm and Poe until 1849—has been preserved for posterity through the activities of a special committee. It is shown in practically the same condition that it was in when Poe lived there. It is now sheltered in what is called Poe Park in Gotham. It was a simple, frame workingman's dwelling with broad, paneled doors and small-paned windows. It only has four rooms, two on each floor, a kitchen with an open fireplace, and in Poe's day a cowshed lean-to.

Hervey Allen, in his "Israfel," quotes Poe as having described the cottage as follows: "The pillars of the piazza enwreathed in jasmine and sweet honeysuckle—the numerous pots of gorgeous flowers, the vivid green of the tulip tree leaves that partially overshadowed the cottage—the large, flat, irregular slabs of granite—imbedded in delicious turf not nicely adapted, but with velvety sod filling frequent intervals between the stones (leading) hither and thither from the house."

The main room on the ground floor Poe used as a writing room and parlor. Its furniture appears to have consisted of a round table, a few chairs—a large rocking chair among them—and a sofa settee of plain maple painted a creamy white, slightly understriped with green. There were flowers everywhere, for the Fordham Cottage garden was gracious in its floral bounty. A cubbyhole of a bedroom next to the parlor-study was first used by Mrs. Clemm, then Virginia was brought into it—and there she died on January 30, 1847.

The attic rooms were used by Poe and his wife as bedrooms when first they came to Fordham Cottage. Poe's own room is described as "a low, cramped chamber, lighted by little square windows like portholes. The walls were not papered but were covered with a lime wash. The house itself stood facing west, close to the road, with a little dooryard filled with lilac bushes and a large cherry tree. A few blue flagstones led from the gate to the porch. There was a wood and an apple orchard just north, across what is now Poe Park."

Poe's pen was most industrious while he lived at Fordham. Yet there must have been days in that rose-embowered spot, whose very beauty mocked the tragedy soon to be enacted there, when the larder was very scanty. When winter days came it was forlorn,

*Statue of Poe in Wyman Park, Baltimore.*
Goodwin, Post Staff Photo.

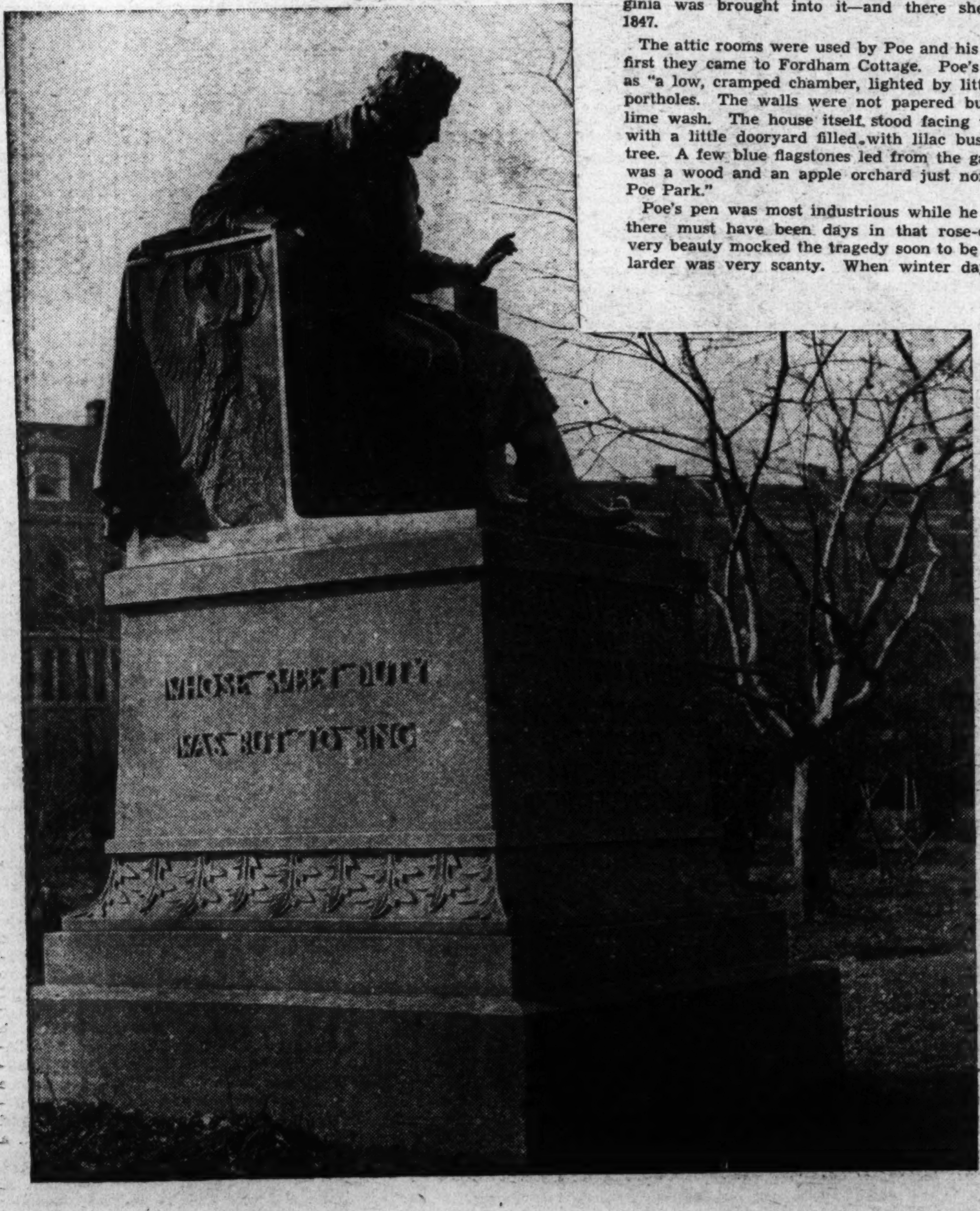


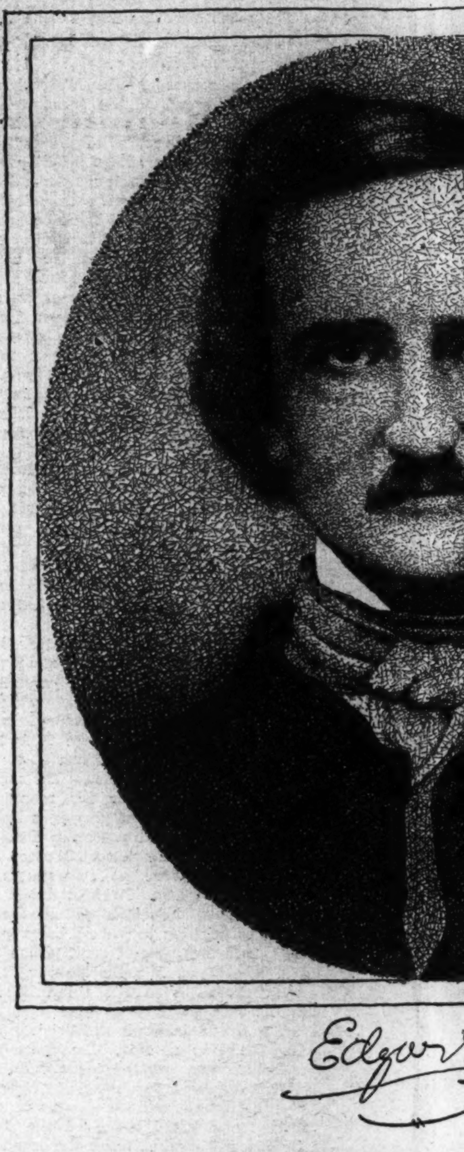

*Interior of Poe's room at the University of V*

# Landmarks

## e With Poverty and nd "Annabel Lee"

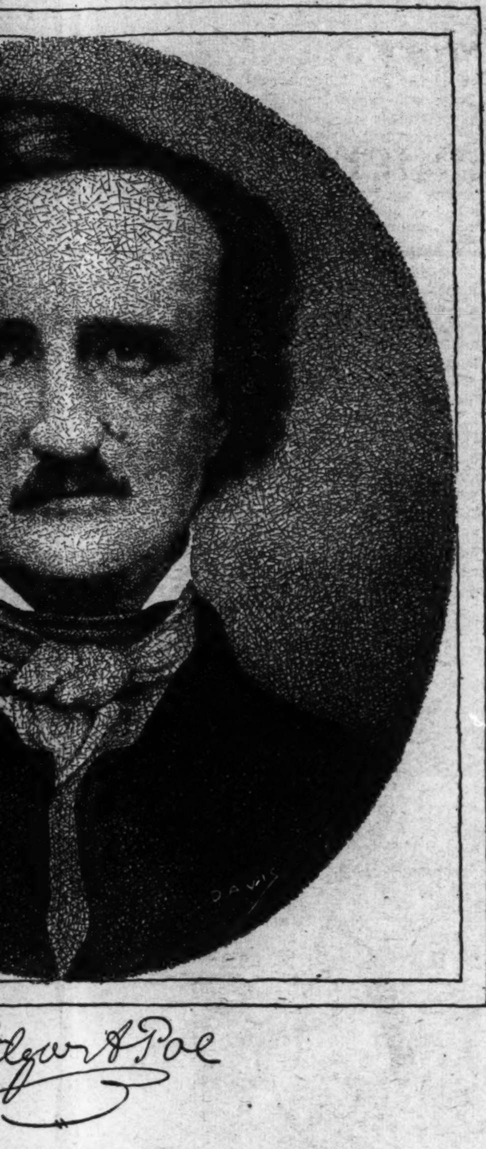

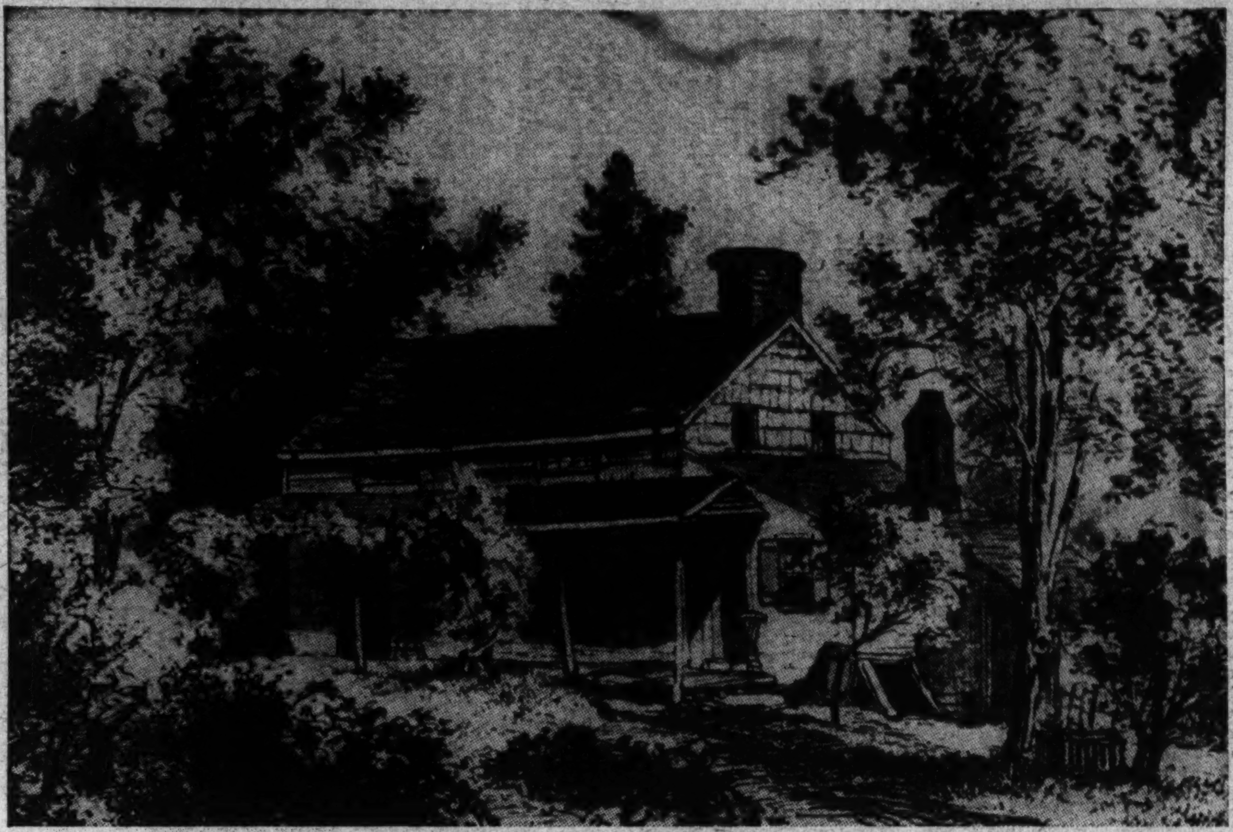

*From a sketch of the Poe co ttage at the time he lived there.*

even as the poet's heart, who was watching his beloved die. Friends finally had to intervene and furnish the comforts that would ease Virginia's dying moments.

The enduring memorial Poe raised to Virginia Clemm was his undying poem, "Annabel Lee," each word of which is a tear drop for his beautiful, dead wife. After Virginia's death all the ghosts of loss mocked at Poe as he sat disconsolate at midnight and watched the stars from the cottage window. Then he fell ill and Mrs. Clemm nursed him tenderly back to health. And he repaid her with the noblest tribute ever penned to a mother-in-law:

"My mother—my own mother, who died early,
  Was but the mother of myself; but you
Are the mother to the one I loved so dearly,
  And thus are dearer than the mother I knew
By that infinity with which my wife
  Was dearer to my soul than its soul—life."

And the last picture we see of Fordham Cottage in connection with the Poes is that melancholy morning in October, 1849, when Maria Clemm sat there alone and wrote a despairing note to her cousin, Neilson Poe, in Baltimore, asking him if it were true that her son-in-law, Edgar Allan Poe, had died in the Monumental City several days before.

"Dear Neilson," she wrote in her tremulous handwriting, "I have heard this moment of the death of my dear son Edgar . . . I can not believe . . . have written to you to ascertain the facts and particulars . . . If it is true, God have mercy on me, for he was the last I had to cling to and love . . . write the instant you receive this, and relieve this dreadful uncertainty—my mind is prepared to bear all—conceal nothing from me. Your afflicted friend,

"MARIA CLEMM."

It was John Henry Bonar who in a single stanza epitomized all there is to say of the man and poet who made Fordham Cottage famous and a spot where gladly come the great of earth to offer homage at this shrine of a nightingale of poesy.

Mr. Bonar wrote:

"Here through this lowly portal
  Made sacred by his name,
Unheralded, immortal,
  The mortal went and came;
And Fate that then denied him,
  And envy that decried him,
And malice that belied him,
  Have cenotaphed his fame."

The Fordham Cottage is not the only Poe memorial in New York City.

In the Hall of Fame, University of New York, stands a bust of Edgar Allan Poe by Daniel C. French, regarded as one of that sculptor's finest pieces of statuary. It took years of discussion before Poe's bust was placed there, but there are none who would decry its inclusion today in that Valhalla of America's great and good.

The years have taken with them some of the other New York Poe landmarks. For instance, for many years was pointed out the colonial farmhouse near Eighty-fourth street and Broadway where "The Raven," Poe's undoubted masterpiece of poesy, was finished in 1844. There will be other claimants among his poems for the title of masterpiece in the years to be. Some will push the merits of "Ulalume," "The Bells," "Annabel Lee," the shorter poem, "To Helen," forward for this honor. But the verdict of the centuries will be in favor of "The Raven." There is little doubt of that.

Philadelphia has recently come into the Poe limelight in the preservation of a landmark with which the poet was connected, the quaint old house on North Seventh street where many of his Quaker City days were passed. Poe lived in Philadelphia from 1838 to 1842, did some of his best creative work there and there achieved both heights of happiness and depths of sorrow. He lived only seven years after he left Philadelphia.

To Richard Gimbel and the new Edgar Allan Poe Club founded in Philadelphia should go the credit for making the Poe memorial in that city more than a dream. In the purchase of Poe's Philadelphia home by this group it is preserved for posterity in a unique and touching way.

While living in that house the old struggle with destitution began again. Poe had left the Graham's Magazine and, with Virginia Clemm ill, both death's angel and the wolf were watching that humble door. Virginia's plight seemed to engross all Poe's thoughts and he did little more than sit hopelessly by her bedside. He wandered the streets while she slept and could not shake off the melancholy which possessed him.

In this breach Mrs. Clemm, who was the truly gallant spirit of the little househond, went to Philadelphia editors hawking her son-in-law's poems and stories. She offered "The Raven" to William H. Graham, a noted editor of the day, but he would not accept it. But with the printers of his shop contributing he made up a purse of $15 and gave it as a "present for Mrs. Clemm and Virginia" and sent it to Mrs. Clemm in secret because "Poe must not know of such things." Thus the kindhearted publisher and his associates would bestow charity, but they could not recognize the intrinsic merits of a poem which was to live long after their names had been forgotten.

The next step in the little journey to Poe shrines and memorials is to Charlottesville, Va., where in 1826, February, to be exact, Edgar Allan Poe, a dreamy young man of 17, went to matriculate as its 136th student at the University of Virginia, opened the year before. The university was the fulfillment of the noble dream of Thomas Jefferson, who saw in the New World, amid the Virginia

*Continued on page 15.*

*The Tomb of Poe in Baltimore.*

Goodwin, Post Staff Photo.

Photo, Holsinger, Charlottesville.

*...niversity of Virginia.*

# Sterner Depicts Emotions Realistically

## *Pathos, Tragedy and Comedy Are Pictured in Lithographs and Etchings on Exhibition at the Arts Club*

THE sway of human emotions, pathos, tragedy and comedy and a real parade of people has been caught by the art of the lithographer and the etcher in the exhibits by Albert Sterner, now on view at the Washington Arts Club.

While Mr. Sterner's etchings catch the eye first, the lithographs, vivid and artistic as they are, come in for much attention from those who realize the place this pursuit has won in the world of graphic arts. The work of Mr. Sterner reveals a rare appreciation of the mission of the graphic artist. It is conceded that he has done much in the present era to bring lithography into the category of real art.

In the first place, Mr. Sterner has perfect draftsmanship technique, combined with a sympathy, variety and daring, which gives expression as well as accuracy to his work. He has produced silver point portraits which have won world renown because of their different and spirited quality.

Whether they be etchings or lithographs, every picture of this artist tells its well-rounded story. But he is modernist enough to leave something of the detail of drawing to the imagination of the beholder.

There is a virile strength in his "Prodigal Son," showing the repentant lad, head down on arms on the table, being comforted by the forgiving father stern of face and mien. There is a brooding underlying tenderness which really can be paternal as well as maternal. We are apt to smile rather indulgently at the presentation of "The Truant," the small lad shamefacedly facing the bar of justice while he receives a lecture from His Honor while the worried mother, typical in scarf-enshrouded head and work-a-day dress, stands by. The face of the lad can not be seen, but his whole attitude is respectful and no doubt his minute in court will bring him at the schoolroom door bright and early each morning.

There is a pensive allure in the face of the young girl, chin in hand with eyes downcast, in the picture entitled "Wondering."

This gaunt misery on the face of the "Fallen Angel," with bright wings ruffled and relaxed, gives real evidence of Mr. Sterner's art.

This painter, illustrator and teacher, while his parents were Americans, was born in London in 1863. Early in his life his parents sent him to study art at Birmingham, England. Later he entered the Julian Academy in Paris, where Boulanger and Lefebre and Gerome were his teachers. He exhibited in the Paris Salon and won honorable mention. At the Paris Exposition of 1900 he won the bronze medal. His first reccognition in America was when he received a silver medal for water color and a bronze medal for drawing in 1901. Shortly after that he went to Munich and exhibited there, winning the Munich gold medal.

Sterner's work is in many private collections and museums throughout this country. Among the best known are the portrait of Martin Birnbaum, art connoisseur and writer, in the Carnegie Institute, Pittsburgh, and his painting, "The Blue Stocking," in the Metropolitan Museum.

In his development of the art of lithography, Mr. Sterner has made a deep study of the technic used by lithographers throughout the art ages. He has spent many hours in Old World museums studying the work of those who have excelled in this branch of art in past decades.

During his art career he has seen the lithographer pass from the general listing of the unartistic to a real place in the field of art. Paper and ink and color and methods of printing, some of them used and discarded by other masters, have all come under the technical experimenting eye of Mr. Sterner. Some of them he has accepted. His genius lies in his originality of treatment of work, and the evolving of new methods.

He has completely eliminated the harshness or glaring blatancy from his conception of the artistic lithograph.

Mr. Sterner first became known to the reading public of America by the excellence of his illustrations for books. It was at that time the reading public and the publishers alike became aware of the importance of modern illustrations as part of the make-up of a perfect book. It is rather regrettable from the reader's viewpoint at least that the custom of illustrating fiction is not as prevalent as it was a few years ago.

The works of Sterner are included in the Royal Print Collection of Italy and form much interest to the students of art in that center. His contributions to this collection are among the best known works of American artists in Rome. His works are also included in the print collection both by lithographs and etchings in the South Kensington Museum in London.

At the close of Mr. Sterner's exhibition, water colors and etchings and illustrations by Henry Pitz will be installed in the gallery and reception rooms of the Arts Club. Mr. Pitz was awarded during the past year the Dana Water Color Medal for the best work in this medium in the annual exhibition of the Pennsylvania Academy.

Among the books that have been illustrated by this artist are "Westward Ho," "Prester John," and "Micah Clarke." Mr. Pitz is the coauthor of "Early American Costumes."

At the opening of Mr. Pitz's exhibition next Sunday a tea will be given at the Arts Club. Mrs. Pearl Potter Etz and Miss Katherine Summy will be hostesses.

*"The Prodigal Son," by Albert Sterner (above), and "Wondering," by the same artist (lower right), now on exhibition at the Arts Club.*

# Mrs. Miles' Portraits Exhibited

The different ages of women are reflected in the portraits of Edna Webb Miles, Washington artist, on exhibition at the League of American Pen Women in Stoneleigh Court. They depict "Girlhood," "Maidenhood," "Womanhood" and "Motherhood." The roguish, smiling face of the young girl captioned "Girlhood" is the portrait of the daughter of the artist, Kitty Lee Miles. It is a most sympathetic portrait of the personification of extreme youth of today.

For the dignified gracious portrait of "Motherhood," Mrs. Miles used Mrs. Newman Little, of Washington, as a model. This portrays a fine type of American motherhood with her silvery hair parted and in a simple fashionable roll at the nape of her neck and the outline of her evening dress cut at a becoming conservative angle.

The versatility of this artist is seen in the other paintings included in the exhibition. A mural, "When Evening Falls," is very much in line with the modern movement for individualism and effectiveness in mural paintings. The portrait of Mrs. Roosevelt by Mrs. Miles is not on view as it has been sent to the White House. Mrs. Miles won a scholarship to the Baltimore Institution of Art after attending art classes here and in other cities. She made a specialty of portrait painting and her portrait work was among the student exhibitions at the Baltimore institution.

Many artists and critics gathered at the league headquarters on Sunday, January 17, to view Mrs. Miles' exhibition. Tea was served with Mrs. William Bagley and Mrs. Harry Price presiding at the tea table. Pendleton Hogan, a Washington author, reviewed his book, "The Bishop of Heaven." Mrs. Williams Nolan sang a group of Czechoslovakian songs, accompanied by Mrs. Roy Palmer.

The exhibition of Mrs. Miles' work is one of a series of the work of women artists of the District and nearby cities to be shown at the league. Already several other very interesting exhibitions have been held there.

*"Motherhood," by Edna Webb Miles, on view at the headquarters of the League of American Pen Women.*

## Whitney Museum Holds Two Exhibits

Two exhibitions opened simultaneously at the Whitney Museum of American Art in New York City last Wednesday. In the lower floor galleries of the museum were shown the "Exhibition of 1933 Acquisitions." The remainder of the gallery was devoted to the "Exhibition of Self-Portraits of Contemporary American Artists." Both exhibitions will remain on view until February 15.

Included in the acquisitions were the sculpture, water colors, drawings and prints purchased by the museum from the recent biennial exhibition which closed January 11. Also exhibited in this group were a number of oil paintings bought during the course of the year, as well as additional items in other media.

The self-portrait showed a large variety of canvases, drawings, etchings and water colors. In the main, the exhibitions were composed of oil paintings and included, among other artists, Brook, McFee, Kuniyoshi, DuBois, Sloan, Kantor, Marsh and Hartman.

THE CORCORAN SCHOOL OF ART
Tuition FREE
Annual Entrance Fee, $25.00.

Stuart School of Costume Design and Illustration
Professional Training
Individual Instruction
1711 CONN. AVE. NO. 3373

# Brave New World for Women of Russia

## Fannina W. Halle Praises the Achievement of Equality Between the Sexes in the Soviet Program.

A study, "WOMEN IN SOVIET RUSSIA," by Fannina W. Halle. (Viking Press, $4.50.)

This book is the first comprehensive account of an experiment of world-wide significance, the trial of complete sex equality, as it is conducted in the Soviet Republic.

The work, which traces the story of womanhood in Russia from pre-Christian times to today, is lucid and authoritative.

The author is Russian born, of Austrian parents. She has known Russia and Russian literature since childhood.

In pre-Christian Russia woman's role was a dominant one. Warlike maidens rode the country-side—if ancient ballads are to be believed—outdoing their lovers in marksmanship with the bow, outfighting doughty warriors with the sword, outwitting the graybeards in affairs of state.

Mme. Halle quotes an epic ballad:

And thus spake Nastassya, daughter of Nikulich:
If he is an aged hero, I will strike off his head.
If he is a young hero, I will make him a prisoner,
But should I be overcome with love for the hero,
So be it. I will take the hero for my husband.

Such satisfying days gave way, however, to enslavement after the introduction of Christianity and the teachings of the Orthodox Church. Women, to the priests from Byzantium, were evil things to be distrusted, shunned, enslaved.

The books traces the story of woman through the reforms of Peter the Great and the Great Catherine under whom women were restored to a measure of standing. The place of the female in nineteenth century revolutionary movements is outlined succinctly, and then the point of the tale is reached—the October revolution.

Over woman's achievements since that upheaval, Mme. Halle is enthusiastic. Communist efforts to create a sexually equal state in which women enjoy precisely the same rights and duties as their brothers evoke the heartiest indorsement from the author.

Much of her description of the place of woman economically, culturally, politically, and biologically, is presented through the case system. Short, sharp sketches illustrate her thesis, explain what sex freedom means in practice, and how the necessary emotional adjustments are worked out. Birth control, legal abortion, public health regulations, military and political education are made more understandable through this use of the case method.

Having won sex equality, woman can only lose it again if she fails to live up to the requirements of a society which is sexually impartial, Madame Halle finds. Her book is a demonstration of the unlikeliness of this outcome to the experiment. If it still seriously exists, the ancient legend of the nationalization of women in Soviet Russia is finally disposed of.

The author, Viennese be it not forgotten, scoffs at the notion and adds there is nothing in the Soviet Union like the matriarchal tendency which flourishes in the United States. Equality is the word in the U. S. S. R., neither one sex nor the other dominating in any way.

The book is liberally illustrated with excellent photographs.

**Boris Likes "Train Book."**

William Clayton Pryor, author of "The Train Book," popular dollar juvenile published by Harcourt Brace, has received a letter from Boris, King of Bulgaria, who is an enthusiast on trains and railroads. In acknowledgment of a complimentary copy, King Boris sent him a letter of "vifs remerciements" and an autographed photograph of himself in the cab of a locomotive.

*"Woman Mending a Tractor." Photograph from "Women in Soviet Russia."*

## A Rose for Sara

A book of poems, "STRANGE VICTORY." By Sara Teasdale. (MacMillan, $1.)

This valedictory to life from the pen of one of America's outstanding lyric poets brings to mind the real loss the country has sustained in the untimely death of Miss Teasdale, who has followed Elinor Wylie, Vachel Lindsay and other poets of today into Valhalla.

Miss Teasdale, in her latest book, contributes only 22 short lyrics to the all too slender sum of her poetry. Yet, if small be the cup it is not a shallow one, although not quite equal to her "Dark of the Moon," published some seven years ago.

In "Strange Victory" there is an underlying note of fatality, as if she knew the shadows were closing in around her. Yet there is a hint of victory, too, in her final poem, a fitting farewell to the things of this world.

It was appropriately called: "There Will Be Rest."

"There will be rest, and sure stars shining
Over the rooftops, crowned with snow,
A reign of rest, serene forgetting,
The music of stillness holy and low.

"I will make this world of my devising
Out of a dream in my lonely mind,
I shall find the crystal of peace above me;
Stars I shall find."

Fortunately, the present volume contains all the poems Miss Teasdale wished to be published. Her poetic story now is complete and the critics can begin the task of finding her place in the firmament of poesy.

Certainly in "Strange Victory" the poet has winnowed her spirit down to the essentials of high art. There is chaff to be blown away. She was done with the world. Innately she realized this while she wrote her last verses.

The singing quality of her poetry is well sustained in these latest verses. If one may venture a prediction, Sara Teasdale will remain in the history of American poetry as a clear, high singer of sweet songs.

ELISABETH E. POE.

## Lucky Voyage of a Modern Viking

A narrative, "THE CRUISE OF THE TEDDY," by Erling Tambs. (Harcourt Brace, $3.).

Accompanied only by his newly wed wife, Erling Tambs, young Norwegian novelist who had spent some years on square-riggers, set out from Oslo in a 40-foot sloop for a four-year cruise which was to take them, and a son born in the Canary Islands, to New Zealand. Now that, in the days since Capt. Slocum and W. A. Robinson's 32-foot Svaap, may be nothing uniquely marvelous.

But the Tambs had no barometer, no sextant (though they picked one up later on which gave them sights 100 miles off the point), and no list of lights. Their few charts were, to say the least, ancient. Tambs knew some navigation, but relied almost wholely upon dead reckoning and innate seamanship. Says the author, "To be safe at sea, I think one should regard one's nautical calculations with a great deal of skepticism." He did. Not until a port was under his nose would he quite know where the Teddy was. It does not take a sailor to understand, under these conditions, Tambs' deliciously outrageous luck in sailing nine days from Le Havre out of sight of land and picking up Cape Ortegal on the Spanish north coast, in sailing seven weeks SW across the Atlantic from the Canaries and picking up the Trinidad-Tobago channel, on being only five miles off his calculated position in reaching the Marquesas from Cocos. And time and again, when stranding or collision threatened, that same sheer luck stood by the Tambs.

But they deserved it. They were courageous, cheerful, thoroughly unaffected with everyone from a territorial governor to the most casual sightseeer who stepped on the Teddy's deck. In every port of call the Tambs were welcomed and made much of, and the author records these kindnesses without a touch of false modesty. Every incident, high words with the port captain of Papeete, the winning of a race across the Tasman Sea, is told with a naturalness very refreshing to come upon. That quality gives the book a rare charm.

They had barely started to sail home from Auckland when a vicious current drove the Teddy on the rocks of the New Zealand coast. Even then, with the boat breaking up in the surf, luck did not desert the Tambs. For all of them—Erling, his wife, their little son Tony, an infant daughter named Tui, and "Spare Provisions," the dog—came through the disaster unscathed. The Tambs family are now settled on Hawkes Bay, New Zealand, waiting for the proceeds of this book to fit them out with another sailboat. Salt water is in their blood for good. After an evening with this book it will get into the reader.

THEODORE HALL.


**More Knowledge At Your Fingertips Than Four Years of College Could Give You—in**

**THIS ONE GREAT BOOK**

Never before has so much valuable information been gathered into ONE handy volume! Never before has a REAL Encyclopedia been made in ONE convenient book. Never before has such a vast amount of information in such useful form been offered at this incredibly low price. A miracle of completeness, of convenience, of economy. 22,000 articles covering every branch of human knowledge. The list of subjects which follows is far from complete, but it gives you a suggestion of the wonderful scope of this marvelous book:

**A REAL Encyclopedia Complete in ONE Volume**

**Agriculture**
**Anthropology**
Races
Superstition
Marriage
Worship
**Archaeology**
**Architecture**
**Astronomy**
Instruments
Solar System
Planets
Meteors
**Aviation**
Airplanes
Dirigibles
Air Lines
Instruments
**Biography**
**Biology**
Evolution
Heredity
Sex
Embryology
**Business Commerce**
**Chemistry**
Elements
Compounds
Formulas
Processes
**Economics**
**Education**
**Electricity**
Radio
Television
Motors
Dynamos
**Engineering**
Mining
Bridges, Dams
Tunnels
Hydraulics
**Exploration**
**Fine Arts**
Sculpture
Painting
**Forestry**
**Games and Sports**
**Geography**
**Geology**
Rocks
Minerals
Fossils
Earthquakes
Volcanos
**Government**
Constitutions
Legislatures
Administrators
Judiciary
**History**
Discoveries
Wars
Revolutions
Alliances
**Domestic Science**
Diets
Plumbing
Heating
Leases
**Horticulture**
Landscaping
Gardening
Breeding
**Interior Decoration**
**Invention**
Airplane
Automobile
X-Rays
**Literature and Drama**
Poetry
Novels
Plays
**Manufacturing**
**Mathematics**
Algebra
Geometry
Trigonometry
**Medicine**
Prophylaxis
Pathology
Therapeutics
Surgery
Drugs
**Law**
Property
Crime
Commercial
Civil
Administrative
**Music**
Opera
Orchestra
Sacred
Dance
Instruments
**Philosophy**
Plato
Spinoza
Schopenhauer
Spencer
Dewey
**Physics**
Heat
Light
Magnetism
Radio-activity
Acoustics
**Physiology**
Bones
Muscles
Nerves
Circulation
Respiration
**Religion**
Brahmanism
Buddhism
Judaism
Christianity
Mohammedanism
**Sociology**
Marriage
Defectives
Criminals
Unemployment
Prostitution
**World War**
Zoology
etc., etc., etc.

***Have You Ever Seen a Bargain to Equal This?***

The latest and most up-to-date Encyclopedia. Brand new in contents as well as manufacture. All information based on latest records and statistics.
Edited by A. H. McDANNALD
*Editor, The Encyclopedia Americana*
22,000 articles, 1,250,000 words,
over 1,300 pages, 1,160 illustrations.
Size 6 x 9 x 1¾ Inches
Handy Thumb-Notch Index
Durable Linen Binding
***Completely New from Cover to Cover***

Only $3.50 Complete

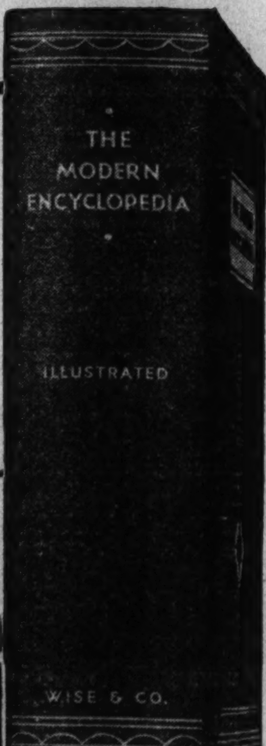


**The MODERN ENCYCLOPEDIA**
***The Scope of 20 Big Volumes in ONE***

**An Easy and Practical Way to Acquire A LIBERAL EDUCATION**

In this one great book, you have more practical and cultural information right at your fingertips than four years in college could give you, yet every item is written so clearly that it is an invaluable reference work for high school students. A quick and easy means to self-instruction on every subject of educational value. No graduate ever left a University with more than a small fraction of this information in mind. Either through daily reference for the answers to questions as they arise, or through systematic reading, this book can rapidly build up your store of knowledge.

This is an astounding volume—a REAL Encyclopedia in scope, meeting every reference need—yet all in ONE convenient volume. It is based on a new and practical plan—to offer the essential facts on every subject without wasting words and space on unnecessary, long-winded discussions. That is why it has been possible to cover the range of TWENTY big books in ONE convenient volume. No more tedious wading through ponderous reference works of many volumes. Now the facts you want are quickly found. No more long complicated treatises to strain your eyes, tax your patience, and waste your time. Now the information you need is yours instantly in the fewest, simplest words. Think of the saving in time and effort, think of the ease and simplicity of getting the knowledge you need! Here's the shortcut to information you've always wanted. Here's an Encyclopedia you can really use. Here's the biggest value in knowledge you've ever been offered!

**Examine It on Approval**
***Send No Money***

You may have this great book for free examination and judge for yourself its amazing value. Just sign and send the coupon. The modern Encyclopedia and the 32-page Modern Atlas will be sent you prepaid. You may either return the Encyclopedia and owe nothing or keep it and send $1.00 a month until the Special Price of $3.50 has been paid. Mail the coupon today.

FREE WORLD ATLAS

If you mail the coupon promptly we will send you a splendid handy Atlas with 32 pages of 4-color maps covering the whole world.

**AT BOOKSTORES OR MAIL COUPON**

Wm. H. Wise & Co., Publishers,
Dep. 191, 50 W. 47th st., New York, N.Y. ★

Ship me, fully prepaid, for one week's free examination, one copy of The Modern Encyclopedia and the 32-page Modern Atlas of the World. I will either return the Encyclopedia to you and close the matter or keep it and send you $1 each month until the Special Price of $3.50, plus a few cents postage, has been paid.

Name.....................................

Address.....................................

City & State.....................................

☐ A few copies bound in decorated Artcraft with full gold edges are available at only $1.00 more. Check in square at left for this deluxe binding.

# Modernistic Furniture Grows Up

## Many of the World's Greatest Artists Have Taken a Hand in the Evolution Of a Starkly Simple Design for Living Made to Fit New Scheme of Things

MODERNISTIC furniture has come of age.

Born in the years immediately following the World War, in answer to a need for some sort of furnishings which would harmonize with the new lines and materials of modern architecture, it has at last become a harmonious, utterly livable thing—chairs and desks and couches and tables that do not shock or surprise by their angularity but that melt quietly into the home scene.

No one seems to know precisely where the furniture "baby" of modern art was born. Some say it was in Germany. But the French, and the Italians, too, had a hand in its growing up, and the Americans of the Hollywood movie world seized upon the new child while it was still in its earliest infancy and claimed it for its own.

The reason for that is easy to understand. The old type of ornamented and complicated furniture looks none too well in a stage setting. Drama requires a background that is simple, more flowing and impressive and dramatic in line. Modernistic furniture answered a long-felt need.

But the sort of "modernistic" stuff that Hollywood invented looked perfectly appalling when some rich couple, wishing to keep abreast of the times, ordered it moved into their living room, bedroom or den.

It probably was at the Paris Exposition a few years ago that the first truly livable models of modernistic furniture were shown. The French, home lovers par excellence and true artists, had gone to work on the modernistic furniture theme—and their creations took on a mellower and more delightful tone.

Since then, modern furniture has passed into the stage known as "international" or "classic modern." Many of the world's greatest artists have had a hand at it. It has drawn inspiration from the setback skyscrapers, from the simple beauty of modern architectural lines, from the wealth of new products in the metal industry, in chemistry and fabrics.

Some believe that, inasmuch as we live in a modern world, and are, despite ourselves, "moderns," nothing can truly be appropriate to our age and to an expression of ourselves, except that which, in furniture as in other fields, is the product of this age's great designer minds.

Many with taste in fact, insist that Louis XVI furniture is a curious anomaly in a 1934 interior. And they have but small patience with the ardent collector of "antiquities."

Of course, there are two sides to every question. The rare, beautiful and wonderful masterpieces are really of "all time," whether they be paintings, buildings or furniture. Louis XVI is still excellent—in the proper surroundings, as is Early American, and Sheraton, and any other of the furniture creations of the great designers.

The setting is, in the last analysis, the deciding factor. A colonial home will not look well furnished in French antiques, nor will it be appropriate to fill the interior of a Spanish villa with modernistic things.

But modern architecture, starting with large buildings, has for a number of years been concentrating on the small residence. There are little modernistic cottages all over the United States, in the newer residential sections, with great living rooms separated into semi-rooms by partitions in the newer lines, with broad windows and doors looking out onto modernistic terraces and gardens.

For such homes modernistic furniture is the thing.

In such homes, one will find surpassing comfort and convenience beckoning. Beauty as intangible as air is there. In the low-hung streamline chairs; the compact utility cabinets, yielding up from doors and drawers everything from piano or radio to table and bed, books and liqueurs. In the dining or breakfast nooks, severely brilliant, their three-sided walls each perhaps a different plain color, as black, orange and bone-white. There may be a long, low, four-ply couch, so enormous that it would dwarf a room of ordinary architecture, but so oriented to its surroundings that is a part of them, a blend with them.

The major difference between the modernistic home—its architectural design and interior furnishing—and what has gone before, is that the modernistic expresses its meaning and its purpose by the simplest, most direct route.

Meaningless, rococo ornamentation for ornamentation's sake has been discarded.

The beauty of the finished product is a thing of clean lines and curves, expressing serviceability first of all; then comfort; and last, but not least, simplicity in design.

As architects and cabinet-makers of earlier ages worked within the limitations of the material at hand and their own skill as craftsmen, so today, designers and architects are cutting their goods according to their cloth, as well as to the needs of citizens of what is really another world.

The fine furniture of the past was designed in accordance with the manners, the dress, the pace and the need of the times. The creative artist today realizes he must obey the same logic. Modern design, to conform to new necessities, must be adapted to new conditions. To follow in established patterns is to conform meaninglessly, and to turn a deaf ear to the inspiration and the challenge of post-war conditions.

Designers today are quick to acknowledge their indebtedness to scientists and manufacturers of the machine age, in evolving their starkly simple new designs for living, perfect in line, comfort and clarity.

Wood and metal, brick and glass, silk and cotton and wool, leather and copper, chromium, aluminum, and many composition metals have been released to lives of usefulness and beauty not dreamed of before.

One finds coffee tables made of glass, walls covered with tinted burlap, chairs upholstered in lamb's wool, and rooms within rooms suggested by no other device than artfully hung drapes or a sharply-defined color difference in floor coverings.

In the matter of suggesting room division where none exists, by intelligent use of color, one has a per-

*Continued on page 13.*

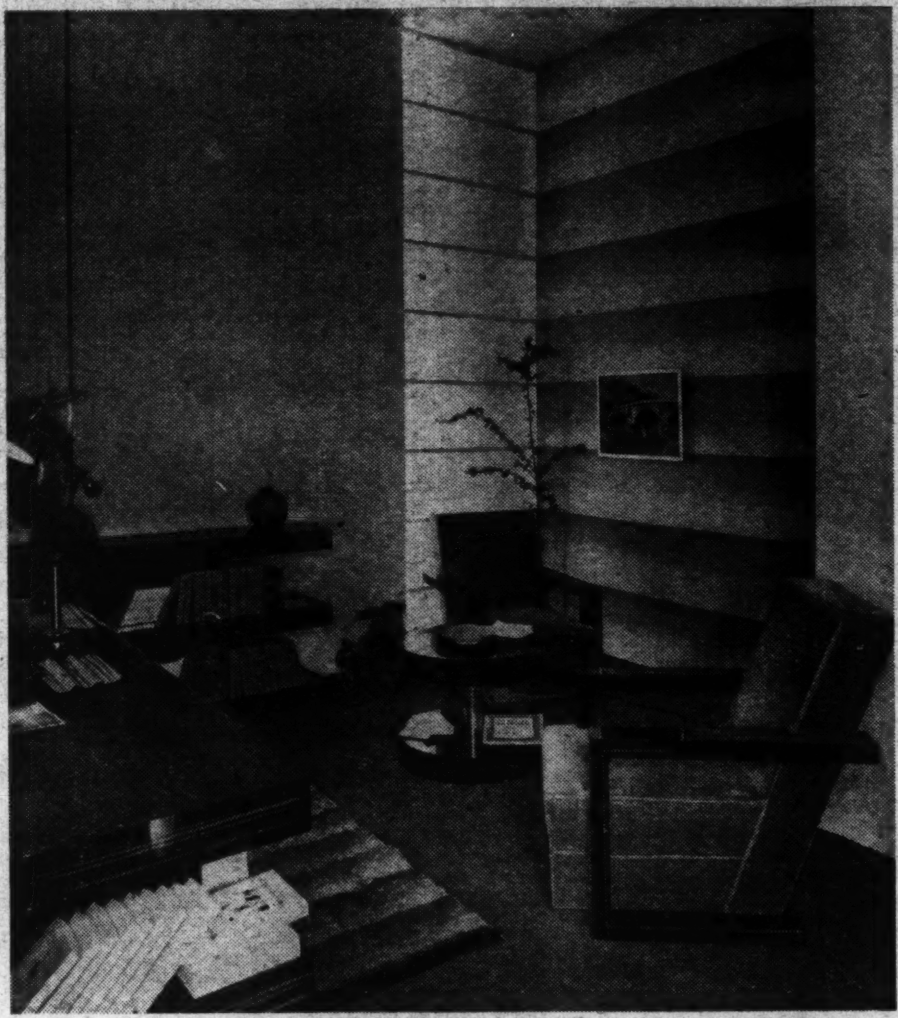

Guiguichon & Brochard, Decorators.

*The workroom, or study, pictured above is in the "modernistic" mood, with streamline furniture and diffused lighting coming from the wall to the right.*

NO wonder! For Lea & Perrins Sauce brings out the full, rich savor of the meat. Doesn't smother the *natural* flavor. That's why this original Worcestershire Sauce is used by famous chefs and good home cooks everywhere.

Get a bottle of Lea & Perrins *today*. See how delicious it makes soups, gravies, vegetables. You use so little at a time, it costs less than other kinds of seasoning. For more enjoyable meals, always have Lea & Perrins Sauce in your kitchen; ask for it at restaurants. Send for new cook book with 140 tempting recipes. It's FREE.

LEA & PERRINS *Sauce* THE ORIGINAL WORCESTERSHIRE

LEA & PERRINS, Inc.
Dept. J-2, 241 West St., N. Y. City
Please send me *free* your 50-page recipebook, "Success in Seasoning".
*Name*..............................
*Address*..............................
*City*.................. *State*..........


# A Simple Way to Make Cake Icing

Are you among those women who can make an excellent light layer cake, but have trouble with the frosting? Here's a simple way to make a delicious cooked icing with a crisp, glazed, tender crust over a soft, moist coating. You can use vanilla, chocolate, or caramel flavoring, or add fruit and nuts to any of these flavors.

The trick is to make the icing from start to finish in a double boiler, says the Bureau of Home Economics of the U. S. Department of Agriculture. You put everything but the flavoring into the double boiler at once—sugar, salt, water and unbeaten egg white. Then you begin to beat steadily with a Dover egg beater and keep on until the frosting is almost thick enough to spread. It will thicken more after you take it from the fire, add the flavoring and continue the beating, but if it should remain thinner than you expect, you can put it back over the hot water for a few minutes longer without detriment. Use a thin broad knife or a spatula, dipped in hot water, for spreading. If you are icing the cake on the sides, add half as much again of each ingredient.

**Vanilla Icing.**

1 cup sugar
4 tablespoons cold water
1 egg white
1/8 teaspoon salt
1/2 teaspoon vanilla

Put the sugar, salt, water and unbeaten egg white into the upper part of the double boiler, and have the water in the lower part boiling. Commence beating the mixture with a Dover beater at once and beat constantly while it cooks for about 10 minutes. It should then look like ordinary boiled icing and should be almost thick enough to spread. Take it from the stove, add the vanilla, and continue to beat until it has thickened and holds its shape on the beater. If it has not cooked sufficiently, place it in the double boiler and re-cook for a short time. If it is too stiff, add a small quantity of water and cook again. The cake should be cold when the frosting is spread on it.

For chocolate icing, break two or more squares of unsweetened chocolate into the vanilla frosting just before it is ready to remove from the stove. Beat until the chocolate melts and the frosting becomes thick again. Remove from the stove, add the vanilla, and continue until of the right consistency to spread.

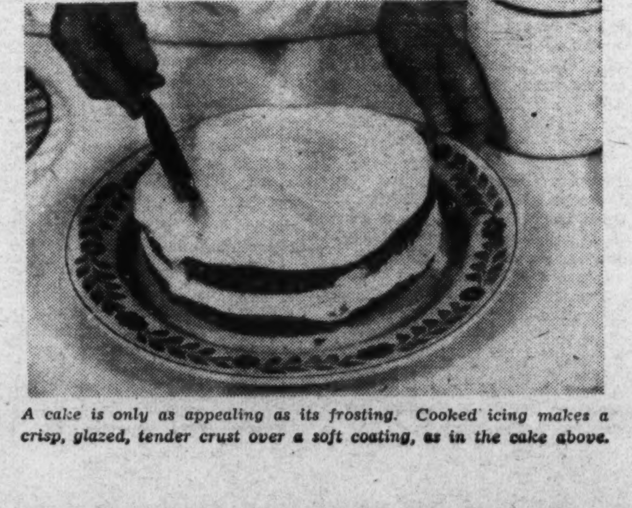

*A cake is only as appealing as its frosting. Cooked icing makes a crisp, glazed, tender crust over a soft coating, as in the cake above.*

## *Home Furnishings Going Modernistic*

*Continued from page 12.*

fect example of what the modernistic designer is about.

Economy of effort is perhaps the greatest single necessity confronting moderns, the tempo of whose existence has been incredibly speeded up in the last two decades. Economy of effort, therefore, has become the cornerstone of modernistic home design. In keeping a home as a whole unit, with everything most conveniently adapted, and at the same time suggesting a sweep of space, skillful use of line and color is the answer.

The technique of suggesting space is one of elimination. Elimination of ornament, curve, excrescence. Stripped to bare essentials, answering a direct need, modernistic furniture depends on grain of wood, texture of material, use of color, for beauty. Its ornamentation is itself. Someone has said today's modernistic furniture is a classic generalization of the purpose of furniture since time began.

While avowing the cult of serviceability, modernistic designers nevertheless acknowledge a necessity for beauty. An illustration of this is the growing use of copper in place of chromium for drawer pulls, door knobs, mirror frames and so on. The fact that the former is tarnishable, while the latter is not, is counterbalanced, in designers' minds, by the added color warmth in copper.

To appreciate the beauty inherent in modernistic design—which some cultivated contemporaries still disclaim as nonexistent—it is necessary to see it as a unit, with interior acclimated to architecture, and architecture in harmony with landscaping. Few architects as yet have had the windfall of a blanket order for a modernistic home from foundation stone to roof top. But where they have, the effect worked out by master designers has the sublime simplicity and restfulness of a great symphonic rendition, and the restorative quality of one of nature's panoramas.

But with modernistic homes, as with great music and glimpses of nature in her noblest moods, the reaction of the beholder depends greatly on his taste and inclinations. What appeals to one and moves him profoundly may repel another or leave him unmoved.

By the same token what represents serviceability, comfort and simplicity for one individual may constitute the reverse to another of different personality and different interests.

It has been in gradually adapting the basic integrity of modernistic design to the varying needs of individual moderns—in plotting patterns to express personalities—that twentieth century artists have nurtured the growth of their newest infant. They have ushered it out of its cradle days of bewildering geometric jig-saw puzzledom into a conscious maturity which bids fair to constitute an inspired and permanent contribution to the esthetic comfort of posterity.

## Examples of West African Arts at National Museum

Many specimens of the arts and craft of the West African Negro, brought back to this country by President Theodore Roosevelt, are included in the exhibition of West African art arranged in the foyer of the National Museum of Natural History Building.

In the exhibit are masks and figurines, carved seats, paddles and other examples of native wood carving, decorated gourds and baskets.

The National Museum owns one of the finest collections of African art in existence, the Herbert Ward collection. This includes not only examples of the craft of the African Negroes, but also the famous collection of sculpture of African subjects by Herbert Ward.

# The Nut Work Network

**By H. I. Phillips.**

Announcer: It is now ten minutes past "The Last Roundup" and the next voice you hear, if you don't get a break, will be that of Senator Phineas McPhootle, who, though poorly informed on all topics of the day, will discuss anything and everything. The senator will be interviewed by Casper Queenchmonk on the subject of the purpose and aims of the Committee on the Proper Use of Leisure Time. Here they are, heaven help us:

* * * *

Casper: Senator, you are a member of the Committee on the Proper Use of Leisure Time, are you not?

Senator: Yes, that's what I do in my leisure time.

Casper: What is the sense of these committees on leisure time?

Senator: It is believed that with the shorter working day and week millions of people will have so much spare time that it will constitute a national problem.

Casper: It is not difficult to constitute a national problem these days, I take it?

Senator: It is a cinch.

Casper: Why is it anybody's business what a man does with his spare time?

Senator: The Government feels that with the workers having more leisure time than ever in history it is a matter of Federal, State and local concern.

* * * *

Casper: In the past, people have always found what to do with their leisure time without any help, have they not?

Senator: Yes, but we expect them to have more time than they can handle under the five-day week and six-hour day. In a few years the working hours may be so shortened that a man will be home from work around lunch time with nothing to do till tomorrow. We don't want him hanging around fretting.

Casper: But what makes you think that a man isn't perfectly able to make up his mind what to do for good, clean fun without Federal, State or local suggestions?

* * * *

Senator: Suppose all the workers went in for Kelley pool?

Casper: What of it?

Senator: There aren't enough pool cues in the country to handle such an emergency.

Casper: Think what a boom it would be for the cue-making industry.

Senator: Yes, but just when the cue-makers had turned out enough cues the workers might decide to take up hoop rolling. Do you realize that we have a hoop shortage in this country already?

Casper: Is that a fact?

Senator: I do not hesitate to say that the minds behind the great hoop industry have never been nearer complete prostration. There are not enough hoops to go around even today among the comparatively few hoop rollers of the land.

* * * *

Casper: Does your committee on the proper use of leisure time recommend hoop rolling for the masses?

Senator: I am an old hoop roller myself. I can take my hoops or leave them alone, but I think it is a nice diversion if it is not overdone. Still, I would not like to see everybody in the country rolling hoops in their spare time.

* * * *

Casper: What diversions do you suggest as being best for the man with time on his hands?

Senator: We are for diversions of the better sort. We are for diversions that will make the workingman a better citizen for having indulged in them. Have you done any surf-board riding?

Casper: No.

Senator: Neither have I, so we will drop the subject. How about archery?

Casper: How about it? I'm conducting this interview, Senator.

* * * *

Senator: Well, let us take a plumber's helper.

Casper: Help yourself.

Senator: Let us assume he is working six hours a day four days a week. That leaves him hanging around wondering what to do, outside of beating a rug for his mother. Maybe his first impulse is to go down to Casey's and lap up a keg of beer. That's where we come in.

Casper: You come in on the beer?

Senator: No. We come in with better ideas. We come in and suggest that for a plumber's helper with time on his hands there is great sport to be had pitching horseshoes, playing tennis, visiting the art museums, jumping rope or playing the snare drum for profit.

* * * *

Casper: But suppose the plumber's helper would rather spin tops?

Senator: We approve of top spinning if it is not carried to excess.

Casper: What happens when a man carries top spinning to excess?

Senator: He becomes an addict.

Casper: What difference does it make?

Senator: We're looking into that.

* * * *

Casper: Take one of those men who tap the car wheels on a train when it comes into a railroad station. What do you recommend that they do with their spare time?

Senator: Tap car wheels.

Casper: Why?

Senator: Because it is a habit with them, anyway, and they have never been able to determine whether they are engaged in a business or a pleasure.

* * * *

Casper: What does a senator do with his spare time?

Senator: He is a senator in his spare time. I thought you knew.

Casper: I did, but I didn't know whether you did.

Senator: Have I made the matter clear?

Casper: No. But the interview has gone far enough.

* * * *

Announcer: The flubdub you have just heard was an interview between Senator Phineas Phoolch and a fellow who didn't know what was being discussed either. Under the auspices of the National Oyster Cracker Designing Corporation, you will now hear the Poet-Laureate of the Air, Mr. Oscar Shrewsberry:

* * * *

Mr. Shrewsberry: Good evening, everybody. As I have received no requests for it from the radio fans I will now recite a poem of my own called, "Out Where the West Begins." It is a companion piece to "Mighty Like a Rose." Are you lissenin'?

The shades of night were falling fast
As through an Alpine village passed
A smithy 'neath the chestnut tree
Whose muscles swelled enormously.

Blessings on thee, barefoot boy!
The pilot cried out "Ship ahoy!"
And Lady Lil, with her hair well curled,
Fired the shot heard 'round the world.
Thus through the night he spread the alarm
To every Middlesex village and farm,
And over the ramparts they heard the shout,
"The goblins'll git yer ef you don't watch out!"

* * * *

Announcer: You have just heard the correct time or something equally as uninteresting. The weather for the next 24 hours is as uncertain as usual. With 26 districts missing, the Government station at Arlington predicts unsettled weather for the New England States. The Eastern Seaboard will have unsettled weather. West of the Mississippi the weather will change abruptly to unsettled. Outlook for the Southern and Pacific States: Unsettled, changing to decidedly uncertain. So long until tomorrow or later.

(Copyright, 1934, Associated Newspapers.)

*Do you realize that we have a hoop shortage in this country already? I do not hesitate to say that the minds behind the great hoop industry have never been nearer complete prostration. There are not enough hoops to go around even today for the comparatively few hoop rollers of the land.*

# News of Capital Players and Culbertson's Bridge

## *Casual Player Has Choice Of Plenty of Places To Join Game*

By Frank B. Lord.

And what did the colonel's lady think?
No one ever knew;
But it must have been a lot
When she saw the partner that she drew.

• • • •

THE growth of contract bridge and its steadily increasing popularity in Washington are shown by a recent survey made by some enthusiasts at the game which developed the fact that there are at least 27 hotels, studios and clubs where open games are regularly maintained on one or more nights of every week.

This count does not include the recognized social clubs with established club houses, in practically every one of which there are several private games each evening and generally on afternoons. Nor does it embrace the exclusive bridge organizations limited to certain groups of players and to which admittance is by invitation only. It means rather that there are that number of highly respectable places where the casual bridge player desiring an evening's entertainment may drop in on the scheduled nights and find a game in progress.

Generally, the games at such places are duplicate contract, supervised by competent managers and where prizes in the form of silver cups are awarded to the winners and sometimes to the runners-up. Such games are usually held in the hotels and studios. Rubber games are more frequent in the clubs which maintain homes that are exclusively devoted to bridge.

Where rubber bridge is played in the bridge clubs the stakes are usually not high. The majority of average players in Washington think that a tenth of a cent a point is about the proper limit, although some even prefer a stake as low as a twentieth of a cent. In many of the social clubs the stakes are a little higher, ranging from a quarter or a half to a penny a point, and occasionally a 2-cent game may be had by special arrangement. Of course, there are games where the consideration is much higher, among people who can afford bigger losses, but the public has little information regarding them. The modest stake, the good time and the social contacts are what most Washington bridge players prefer.

• • • •

Harry A. Shinnick, an old A. P. man now attached to the NRA and a member of its high standing team in the Federal Bridge League, has long had a theory which many players support as a sort of superstition, that the more the cards are shuffled, within reasonable limitations in the ordinary and usual life of a deck, the better and more interesting hands will be developed. Interesting hands are what the players generally refer to as "freaks" in that they contain one or two unusually long suits with voids or singletons. Col. Logan Golsan, the author of the 13 System contends that such distribution normally occurs in only 2 per cent of the hands dealt over a long series of plays.

Now comes Dr. L. F. Woodruff, an assistant professor in the engineering department of the Massachusetts Institute of Technology and a contract player with a highly developed mathematical turn of mind, who contends that Mr. Shinnick's theory is correct and that the belief is not a superstition but has a basis in well-founded fact. He supports his argument, which seems reasonable enough in itself, with a showing from experimentation and test. Dr. Woodruff was not primarily concerned with presenting mere mathematical statistics. He went into the matter to study the effects of shuffling as ordinarily performed by hand, on the card patterns as determined by the length of each suit in the hand.

The play of 52 cards in bridge builds up a grouping of cards (the tricks) in sets of four cards, normally of the same suit. The grouping tends to produce more than the normal share of weak hands with three, three, three and four distribution, which is generally annoying to the average player, instead of powerful hands having long suits and singletons and voids. The ordinary single-hand shuffle does little more than mix up the cards so that each player is ignorant of the holdings of the others. It may be fair to all, but it tends to produce uninteresting hands.

• • • •

"Failure to shuffle properly," says Dr. Woodruff, "deprives us of our proper quota of highly interesting hands, and doubtless lessens enjoyment of the game."

If one deals a deck without shuffling after a hand has been completed, the units of four cards, each of the same suit, generally, will be distributed around the table so that each player receives a new hand made up mostly of three and four-card suits. Each shuffle serves to break up partially the previous tricks but the cyclic nature of a shuffle and the failure to interleave the cards make the personal factor so important that mathematics are of little aid in determining probable distribution. Therefore, the professor of engineering resorted to experiment.

The test consisted of dealing 100 hands obtained by common methods of hand shuffling. Then 100 more hands were dealt after two shuffles by hand, then with three, and finally with four shuffles. Before each new deal the cards were grouped into tricks of four similar cards each. It was determined that on the average it requires 400 deals when the cards are shuffled three times to produce a hand containing an eight card suit. Normal distribution mathematically indicated that each hand ought to contain a total trick value of 2.64 tricks to the hand. With a single shuffle the trick value was only 2, while with four shuffles it had increased to 2.63 tricks to a hand. Based on the value of hands in terms of long and short tricks recommended in the Culbertson system (not honor tricks), the power of the hands steadily increased as the number of shuffles increased. Dr. Woodruff then devised a mechanical apparatus dealing whereby the total trick value of a hand was increased to 2.84, and so Harry Shinnick's theory has been vindicated. Thus, it may be true after all that it takes a college education to know how to play bridge.

• • • •

Speaking of what may be called the physical mechanics of bridge playing, inventive genius has come to the aid of the kibitzers. Usually only a limited number of these pests can be grouped about a table to watch and criticize the performance of the players. The suggestion has sometimes been made that for the convenience of the onlookers those at the table should be placed in a sort of pit or amphitheater with elevated seats in circular tiers about them so that observers, perhaps provided with opera glasses, might see the game in progress. While the idea is interesting, it has been rejected as cumbersome and impractical.

Instead, the bridge-o-scope has been developed and was used last week in the finals of the team-of-four tournament of the United States Bridge League in New York. It is a unique device for showing the play of each hand before an audience and promises immense possibilities for creating spectator interest in bridge playing. The outsiders do not have to crane their necks to see all four hands, nor is there any reason to manifest disgust when a player holds his cards too close to his vest. Nor is it necessary, as in golf, to follow a man allover a 180-acre farm to see him slice a drive. All that is required is to sit quietly on the putting green and watch the game play by play as it appears on the screen.

The instrument mirrors specially designed cards in their natural colors upon a huge canvas. As the plays are made the cards are placed in the center of the screen. One can see end plays and squeezes developing. For the kibitzers there is the natural feeling of superiority to watch the play and know what ought to be done to defeat a hand or to make a contract. There is also opportunity to laugh at the expert's mistakes as well as to applaud the masterly handling of a difficult situation.

• • • •

Student interest in contract is rapidly increasing. Mrs. Marian Barre has been engaged to conduct classes for the young ladies of Holton Arms Thursday afternoons at the Gatewood House, 2107 S street. Some of them are already experienced players but desire additional tutoring, and the classes will be so arranged that the novices as well as those who have some understanding of the game will be accommodated. While the classes have been especially designed for the Holton Arms girls, students from other colleges and seminaries will be admitted. Tea will be served while Mrs. Barre's lecture is in progress.

On Friday evenings there will be a dinner and bridge at the same place open to adults. Mrs. Barre will supervise play and give instruction.

• • • •

Lieut. Commander W. A. Corley, U. S. N., president of the Washington Bridge League, has sent out an S O S call for more used bridge decks to be presented to the service hospitals in Washington. "We can use any number from one deck to a hundred thousand" was the way one official of the Walter Reed Hospital put it. The shut-ins use them in large numbers. Of course, they do not last as long as new decks. They may be turned in at the league meetings at the Shoreham, to members of the Bridge Teachers Association or to any of the score of tournament managers at almost any of the prominent hotels. By calling Commander Corley, at Columbia 5911 donors may learn where the cards are most needed.

• • • •

The millionaire colony at Middleburg, Va., has again engaged Mrs. Dixie T. Wright for a series of instruction lessons on Tuesdays. Next to fox hunting, which always has the call in season among the wealthy residents of that section, contract has developed the greatest interest.

• • • •

Winners last week at the La Salle studio were Tom Belshe and William Grant and Mrs. Lottie H. Jackman and Miss Helen Goodhue, the latter pair being only one-half point behind the leaders.

• • • •

E. P. Sanford and Miss Hilda B. Darnell made top score in last week's duplicate at the National Press Club. Mrs. Louis Guest and John O. Williams were second.

• • • •

Ten-year-old Sidney Babbitt, of Scituate, Mass., caught, but did not harm, a sea gull while fishing. The gull dived and caught the clam bait as Sidney yanked his line from the water. Bystanders helped the boy disentangle the line and free the gull.

## *Bidding Mistakes Costing Partnership 5,400 Points Analyzed.*

By Ely Culbertson.

WHEN a partnership reaches a contract at which they are set 5,400 points, it is not at all strange or unusual that after the battle is over each of the pair should have a number of very searching questions to ask both of himself and his partner.

Such a set occurred in a recent Duplicate game in Muskegon, Mich., and the hand was submitted to me by Mr. A. E. Melrose, who states that the bidding has caused considerable discussion in that city. I do not wonder that it did. The hand and actual bidding were:

West, Dealer.
East and West vulnerable.

| | | |
|---|---|---|
| | ♠ 10 2<br>♡ K 8 4 3<br>◇ J 8 3<br>♣ K J 4 2 | |
| ♠ 5 3<br>♡ A Q J 5 2<br>◇ A 9 4<br>♣ Q 9 5 | N<br>W E<br>S | ♠ A K J 7 4<br>♡ 7 6<br>◇ Q 6 5<br>♣ A 8 3 |
| | ♠ Q 9 8 6<br>♡ 10 9<br>◇ K 10 7 3<br>♣ 10 7 6 | |

The bidding:

| West | North | East | South |
|---|---|---|---|
| 1♡ | Pass | 1♠ | Pass |
| 2◇ | Pass | 3♣ | Pass |
| 3NT | Pass | 4NT | Pass |
| 5♣ | Pass | 5◇ | Pass |
| 5NT | Pass | 6♡ | Pass |
| Pass | Dbl. | Pass | Pass |
| Redbl. | Pass | Pass | Pass |

Mr. Melrose submits the following questions, under each of which I give my answer.

Question 1: One heart having been bid by West, was the response of one spade by East correct?

Answer: The response of one spade by East was correct.

Question 2: Was the response of two diamonds by West correct after the bid of one spade by East?

Answer: The response of two diamonds by West was entirely incorrect. To bid a three-card suit in such a situation, for the purpose of showing an Ace, is a clear invitation to disaster.

Question 3: On a bid of two diamonds by West, should East respond with a bid of three clubs?

Answer: East's bid of three clubs is equally incorrect for the same reason as given in Answer 2.

Question 4: After the three-notrump bid by West, should East disclose his two Aces by bidding four-notrump, in view of the previous bidding?

Answer: The bidding structure has been erected on such a faulty foundation that each succeeding bid, after the second round, is just adding to the certainty of further trouble. Of course, East should not bid four notrump as his own bid of three clubs was faulty and he has only indifferent support for the second suit bid by West, with no support for West's first bid.

Question 5: Should West respond to the four notrump bid with five clubs, and should East then disclose his diamond Queen with a five diamond bid?

Answer: West perhaps is justified in attempting to sign off at five clubs as he certainly must know by this time that he has been guilty of grievous overbidding. Of course the conventional response to four notrump, holding two Aces, is five notrump. Equally, East has been caught by his own lack of logic, so any bid he now makes is sure to be wrong.

Question 6: Wast West's hand strong enough to justify a five-notrump bid disclosing the other two Aces, after East's response of five diamonds?

Answer: West should not bid five notrump if he has refused to bid it in response to the Slam convention.

Question 7: After the five-notrump bid by West, should East pass, leaving the bid at that contract, or should he take it out in a suit, and if so, was the heart bid the correct one, or should he have gone to spades after West had denied the spade support in his bidding?

Answer: Again it is practically impossible to say what East should do as all the preceding bidding has been so bad. However, whatever he should do, he should not bid six hearts as West has bid the suit only once and therefore it does not appear either long enough or strong enough to justify a Slam contract with only two cards of the suit in the partner's hand.

Question 8: Was West justified in redoubling a contract of six hearts?

Answer: Certainly not.

Question 9: Which was the greatest error made in the bidding?

Answer: West's bid of two diamonds was the greatest error because that faulty bid started the Comedy of Errors, which resulted in disaster.

Question 10: In your opinion which side erred the most in the bidding?

Answer: Where both players erred so greatly, it is rather difficult to assess the blame. However, as West's incorrect second bid started the avalanche, he is probably most to blame.

Question 11: Could West have held the contract to a loss of four tricks instead of six?

Answer: It would appear that against the very best defense West should make more than six tricks. There is no reason whatever why he cannot take two spade tricks, three heart tricks, one diamond and one club, and there is a bare possibility that there may be still another trick.

(Copyright, 1934, Ely Culbertson.)

## *Our Washington Letter*

*Continued from page 6.*

instead it has something to do with opera in Chicago.

So one thing led to another, and some thought Mr. Krueger was not dead at all, but just pretending to be, so I said, "Well, what is the difference, because after all there is only one way to pretend to be dead, and if you are any good it must be just like the real thing. And a lot of them had never thought of it that way. And I really believe I have Mr. Krueger confused with a Belgium gentleman who committed suicide either by killing himself or falling out of a plane.

So just before they all left they started to talk about things to eat such as corn and oats, and some one asked me what a bushel of wheat was selling for, but how could I know as I never buy it by the bushel? And several of the gentlemen began to feel quite sorry for the farmer, and were really nothing so much as upset about the farmer. And I think it is very, very encouraging that so many gentlemen are getting interested in the farmer, because before they seem to have just been interested in his daughter.

So George is calling why aren't you ready, so I must start to get dressed for dinner, and we are going to have dinner with a girl who danced with the Prince of Wales, only he is too short for her. And I really wish you would come down. PENELOPE.

## Old Story of Curse Of King Tut Revived

*Continued from page 1*

destroyed, it would be impossible to consummate the ceremonies. So rewards were promised those who protected and preserved the tombs. An inscription of 2000 B. C. promises that protectors "shall become elders in their cities." This must have been more of an inducement then.

Despite the fact that guards were posted about the last resting places of the Pharaohs, the mummy-snatching evil continued unabated, so at last all the royal remains were gathered together and put in a big cache. This cache was discovered about 100 years ago; it was pitiable how the bodies had been smashed and mutilated. The mummy of King Tut escaped being consigned to this grisly hide-out because his tomb was so skillfully hidden, being partially concealed under the debris of another tomb.

Yet all the craft of the slaves and dignitaries who had charge of this royal funeral did not avail in the end. The tomb was opened and the treasure removed. Nothing was left but the ka. The question arose: did the ka kill Lord Carnarvon?

Many people came out strongly pro-ka. Conan Doyle, as had been said, regarded the activity of a malign occult force as by no means an untenable theory, but admitted that "old Hing Tut's spirit may be far enough along not to care a tuppence what happens to his bones."

Marie Corelli, well-known author and sponsor of the uncanny, stated that she had warned Lord Carnarvon beforehand. It was suggested that the British peer might have touched some poisoned object in the tomb, which had been placed there 3,000 years before to revenge the king when his rest was disturbed. She cited what she described as "an ancient Egyptian book" which gave lists of treasures buried with the kings and "divers secret potions inclosed in boxes in such wise that they who touch them shall not know how they come to suffer."

Dr. Mardrus, archeologist of 50 years' experience and member of the Institute of France, stated flatly that nothing could make him touch a mummy. He believed that when King Tutankhamen was embalmed poison was injected which would give off deadly fumes when the grave-wrappings were broken. "The old Egyptian legend, wishing a fate worse than death," he remarked ambiguously, "to whomsoever touches a Pharaoh's body, has come true."

For days after the death of Carnarvon, the British Museum was deluged with anonymous gifts of shriveled hands, amulets, scarabs, skulls, and other royal spare parts.

However, general scientific opinion agreed with Carnarvon's death certificate. He died of an insect bite which caused blood poisoning and was complicated by double lobar pneumonia and pleurisy. One group of the pro-ka party held stubbornly to the theory that the insect which bit Lord Carnarvon had been placed in the tomb 30 centuries before. Dr. I. M. Casanowicz, of the Smithsonian, admitted that insects might have come in with the grain which was left in the tomb, but he thought it highly improbable they had attained such longevity.

It seems strange that the next hypothetical manifestion of ka vengeance should strike Mr. Weigall, who, after all, was an innocent bystander in the whole affair.

No bad luck befell the natives who assisted Carnarvon and Howard. As a matter of fact, the natives seem to be immune from beyond-the-grave attack. One of the first Egyptian remains brought to Washington was part of a sarcophagus which Admiral Gliddon, U. S. N., rescued from some Arabs who were about to use it as firewood. For many years the natives had made a regular business of selling ancient relics, and no curse has fallen on them unless it be The White Man's.

Climatic conditions and malaria are the real curse of the Egyptologist. As an official of the Metropolitan Museum of Art remarked, if the threat of a ka were efficacious, all of the scientists who worked in the Valley of the Kings would be dead.

The idea of the ka's curse probably originated in the mind of some ancient student of human nature who thought to raise an effective mental carrier which would keep a mummy inviolate until—well, why not say it—until the kas came home.

## Little Journey to Poe Shrines and Landmarks

*Continued from page 9.*

hills he so loved, a vision of another Oxford, Cambridge or Heidelberg that was to be. Jefferson felt that here the future leaders and builders of America would be trained to carry on the destiny of the new Nation for which the brave of yesterday had "risked their lives, their fortunes and their sacred honor."

Poe saw before him stately and classic buildings, suggestive of that "glory that was Greece and the grandeur that was Rome," of which he had written so glowingly in his poem, "To Helen." Although the other freshmen knew it not, that poem was to live in literature as one "of the finest short poems in the English language."

The visitor to the university today sees a tablet over room 13, West Range, where Poe lived, stating in Latin that this was "the small house of a great poet." Its interior is preserved much as it was when Edgar Allan Poe lived therein. There the Raven Society of the university holds its meetings. In the library, where he passed so many hours reading, is a beautiful bust of Poe by the master sculptor, George Julian Zolnay. The University of Virginia thus cherishes every recollection of Poe from the traditions of his student popularity to the quick recognition of his unusual talents by the masters of that day.

Richmond, city of Poe's youth and where he spent the happiest hours of his life, also has many Poe landmarks and shrines. Chief among these is the Poe Shrine, where a museum of Poeana has been established, a beautiful, unique tribute to the poet's memory. The Old Stone House formed the nucleus of the memorial. The house in which Poe's mother lived briefly and died, and which was originally situated several blocks away, has been reproduced as one of the memorial group of buildings. Eventually four of the women who lived in the imagination of the poet, his beautiful dream women, will be shaped in bronze and stand at the entrance to the garden of the shrine.

In this garden, now the center of the shrine, beds and borders were planted with all the shrubs and flowers that Poe in his poetry had professed a love for. Water was set agurgle in a little fountain designed after one which he had described in verse in the poem, "To One in Paradise"—"a fountain and a shrine all wreathed in fairy fruits and flowers and all the flowers were thine."

Next bricks were brought from the home of the Southern Literary Messenger, which Poe had edited, and built into a pillar shelter at the end of the garden.

A small house it is, the Elizabeth Arnold house, yet space is found inside for many relics, guarded by iron window bars. There are fine old pieces of furniture, mementos of the Poes, the Allans, the Mackenzies and others of the poet's Richmond friends and a case full of Poe's manuscripts.

Poe's desk, his chair and other relics are in the Old Stone House. It is entered across a courtyard of broad flagstones embedded in greensward.

The little journey to Poe shrines and landmarks ends now where his life ended, in the City of Baltimore.

How fitting this was, for in Baltimore he had known first love and first literary fame and, again and again in his wanderings, his thoughts had returned to his beloved home city.

In the heart of downtown Baltimore of today one finds Westminster Churchyard, where all that is mortal of the "most original American genius" is at rest. There he was buried on October 8, 1849. After a while they brought Virginia Clemm from her exile grave in Fordham, N. Y., to join him there, and when the plain but effective monument was placed over his grave Mrs. Maria Clemm was buried beside her children and the trio were together once again.

Thanks to the affectionate activities of the Baltimore Press Club, this most important American literary shrine is appropriately taken care of. A Poe museum has been established in the church itself. In the last six or seven years upward of a hundred thousand persons have visited Poe's tomb. It will be remembered that Tennyson once remarked that the only thing he wished to see in America was the grave of Edgar Allan Poe in Baltimore. Tennyson never came, of course, to fulfill that pious wish, but other great poets and writers have made the little journey.

In the registry kept of visitors are the names of many notable persons from all parts of the world. In May, 1921, a bronze wreath from the French Literary Society and the Alliance Francaise bearing the inscription: "To the memory of Edgar Allan Poe, eternally dear to the hearts of his French friends, this small tribute to his genius is dedicated," was attached to the Poe monument and remains there to this day.

Still another Poe memorial in Baltimore is the beautiful statue of him by Sir Moses Ezekiel in Wyman Park. It is in the best school of that famous sculptor and depicts the poet sitting and seemingly meditating on one of his poems.

Through a mistake the quotation "Dreaming dreams no mortal ever dared to dream before" was miscarved "no mortals" on the base of the statue. A certain Poe admirer of the city deliberately repaired the mistake one night and erased the offending "s." Needless to say, he was dismissed with a reprimand only when called to the bar of justice to answer for what many considered "his noble offense."

# Today's Crossword Puzzle

ACROSS.

1 Babbler
7 A tree of the Mediterranean region
12 A series of steps
18 Repeal
19 Place of public contest
20 A large, strong wasp
21 Leveled
22 Beats the wings with impatience
23 A wise or authoritative person
24 Bogs
25 Dull brown color
27 A small mountain lake
29 Fruit of the hawthorn
30 A unit of work
31 Ground corn
32 Ground grain
34 A festival
35 Staggering
37 Candid
38 Boxed
39 Half an em (plural)
40 Cast
41 Pungent
42 Undulated
45 Sharp, metallic sound
46 Matured
50 A certain day of the ancient Roman month
51 A diabolical person
52 That or this only
53 Instrument for hewing
54 A river in Poland
55 Pupil in military or naval school
56 Marched one after another
57 A large cask
58 Personality
59 Aviators of achievement
60 Summoned
61 Barley steeped, made to germinate and dried
62 More distant
64 Mark denoting omission
65 Undressed fur skins
66 A fit of peevishness
67 Feebler
68 The human race
69 Something that has unusual speed
72 Waits for
73 Tenderest
77 Enthusiasm
78 Inner court open to the sky
79 A portion
80 River in England
81 To cover the end
82 Appraise
83 Slightly sweetned cakes
84 Prima donna
85 Wrathful
87 Stiffness
90 Flushes with confidence
92 A long declamatory speech
93 Sharp
94 Cascade in England
95 A church festival
96 River in Hades
97 Accumulated as a reserve supply

DOWN.

1 Like better
2 Adore
3 Requite
4 Measure of weight (plural)
5 Augment by scanty addition
6 Blushes
7 Conspiracy
8 Gamin
9 Expose timber to moisture
10 An
11 Action of stitching loosely
12 Brief
13 Rent
14 Greek goddess of vengeance
15 1-12 of a foot (plural)
16 Tell
17 Boiled
26 Tatter
28 To question
31 Intellect
32 Reduce to powder
33 Strong-scented
34 Destiny
36 Dregs
37 A quartz which strikes fire with steel
38 Contended
40 Runs away
41 Employed
42 More sagacious
43 Proverb
44 Poisonous matter secreted by certain animals
45 Expressed juice of apples
46 Lease again
47 Pertaining to one's birth
48 To triumph
49 Slight hollows
51 One of a set of small plane surfaces
52 Form an angle in dressmaking
55 Furnish food
56 Kindles
60 A gem carved in relief
61 Repair
63 Expanded
64 Inferior Mohammedan judge
65 Breathe in labored manner
67 Not figurative
68 Little bites
69 Relate
70 A genus of seaweeds
71 Pranks
72 Club
73 Instrument to agitate the air
74 One who prepares for publication
75 Stern
76 Annoyed
78 Having less color
79 A thick soup
82 Uncouth
83 The two
84 Part of pedestal between base and subbase
86 Plump
88 Frozen water
89 Plunder of contents
91 Number of things taken collectively

YESTERDAY'S ANSWER.

| | | | | | | | | | | | | |
|---|---|---|---|---|---|---|---|---|---|---|---|---|
| S | O | P | | S | A | L | A | D | | P | L | Y |
| E | G | O | | A | G | I | L | E | | L | E | E |
| L | E | E | S | | O | N | O | N | D | A | G | A |
| F | E | T | E | D | | E | N | T | R | Y | | |
| | | | C | R | A | N | E | | A | M | E | N |
| B | E | D | | E | R | S | | S | P | A | R | E |
| A | V | E | R | S | E | | T | H | E | T | I | S |
| S | I | R | E | S | | S | H | E | | E | A | T |
| E | L | I | A | | S | P | E | L | L | | | |
| | | S | L | A | T | E | | L | E | A | S | T |
| C | L | I | M | B | I | N | G | | T | I | L | E |
| R | I | O | | E | L | D | E | R | | D | O | N |
| Y | E | N | | T | E | S | T | A | | S | E | T |

(Copyright, 1934.)

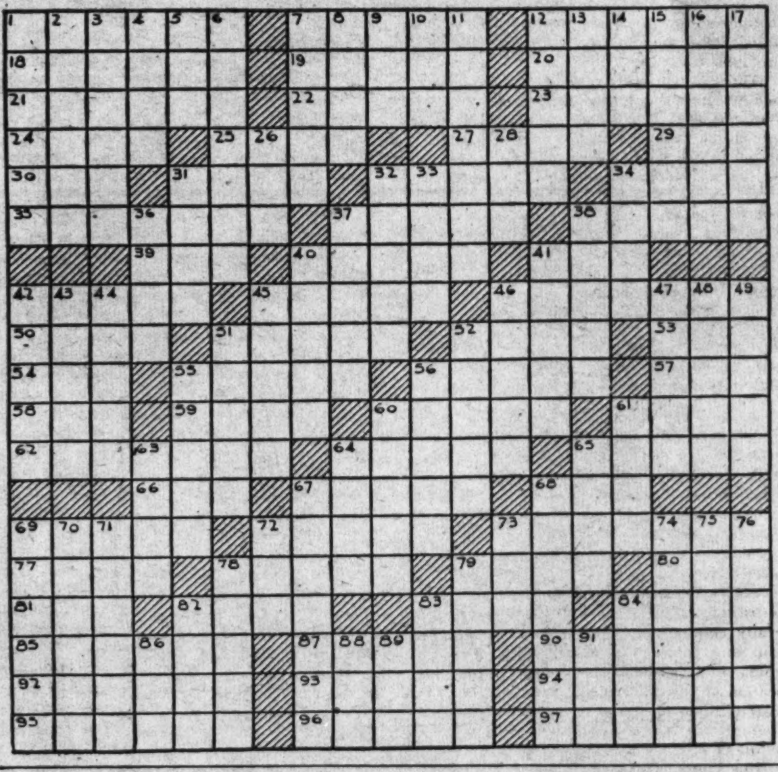


## Farm Boy Has Big Idea, But 24 Eggs Are 24 Eggs

Royal Johnson, former Representative from North Dakota, now practicing law here, recently paid a visit to his ranchlands in the West.

One of the small boys on one of the smaller farms told Mr. Johnson about a hen the boy had set on two dozen eggs.

"Why," exclaimed Mr. Johnson, "you don't expect her to hatch two dozen eggs, do you?"

"No," said the boy, "I just wanted to see her spread herself."

# VIGNETTES OF LIFE

By J. Norman Lynd

## Even In Those Days

Copyright, 1934, by Public Ledger

# The Washington Post Fiction Section

WASHINGTON, D. C., SUNDAY, JANUARY 21, 1934

***High intrigue and dynamic action—the Home Secretary of Great Britain kidnaped to save a man from the noose; a thrilling novel by one of the world's greatest writers.***

**Beginning:**

# Gallows of Chance

*by*

**E. PHILLIPS OPPENHEIM**

**Here is a story that will hold you entranced, breathless, by a master of mystery fiction whose works have entertained millions. Oppenheim has interwoven a tale of British society against a brilliant background of terror and swift, dramatic adventure.**

*"Humphrey, dear," she asked, "is there anything wrong I don't know about.'*

### Chapter I.

EVEN the butler's voice seemed to reflect the general regret at the departure from Keynsham Hall of a popular guest.

"Sir Humphrey's car has arrived, Your Lordship," he announced. "It will be round at the front in a few minutes."

A slim, clean-shaven man of early middle age, tall with a slight stoop, still wearing the boots, gaiters and heavy tweeds of a long shooting day, rose reluctantly to his feet to take leave of his fellow guests and his host and hostess, Lord Edward Keynsham and his sister, Lady Louise. That he was popular was evident, for they all added an obviously sincere word of regret at his departure. Louise, who kept house for her brother, was perhaps more silent than the others, but in her tone was a curious little note of disturbance. This was the most favored of her visitors and she hated losing him.

"I do think," she protested, looking into his face almost as though she hoped he might still change his mind, "that you could do everything that is necessary from here. We are so civilized really, considering that we are in the heart of the country—telephone night and day and all that sort of thing, and a racing car in the garage for you, if necessary. I would drive you up myself and guarantee you 60."

"It is one of those matters in which we ought not to interfere, my dear," her brother intervened firmly. "Humphrey knows the ropes better than we do and I'm sure he knows how much we would like him to stay. He will give use another few days, I hope, when we shoot the woods."

"We will miss you at the high birds," some one from the background remarked pleasantly.

"Come into the library for one moment," Louise begged, "and I will give you that book I promised."

"Don't keep him long," Lord Edward enjoined. "It is later than he planned to start already."

"Only a minute."

**To the Library.**

They crossed the hall. Sir Humphrey opened the door of the library and his companion closed it firmly behind them. She looked up into his face anxiously. They were a very good-looking couple as they stood on the hearth rug in the firelight—Louise, slim and willowy, with clear, ivory complexion only slightly flushed by the day in the open air, and deep blue eyes in which lurked a shade of trouble at that particular moment.

"Humphrey, dear, she asked, "is there anything wrong I don't know about?"

"Not a thing," he assured her. "It is only this wretched business which makes me hurry away."

"But it all seems rather queer," she went on. "Why didn't Edward send you up in one of our own cars?"

"He wants them for the shooting tomorrow, I expect. A hired one does just as well for me."

"I wish I could take you myself," she sighed.

He shook his head.

"Too rough a night, my dear," he observed. "Don't you worry about me. I have enjoyed my three days immensely and I shall come again before the season's over if Edward asks me."

"I hope he will," she answered. You look strong, of course, but I think—as every one else does—that you work too hard and I know you sleep badly, although you won't confess it."

"I'm a little run down," he admitted carelessly, "but even these three days have done me a lot of good. I'm always glad to be able to come to Keynsham Hall, Louise. You know that."

Her hand rested on his for a moment.

"And I am always glad to have you," she assured him, with a slow but very attractive smile.

The door was somewhat noisily opened. Lord Edward came in.

"If you're ready. Humphrey," he said. "Best for you not to get up to town too late."

Sir Humphrey bade his hostess good-by once more, Keynsham walked with him out into the hall and waited while he was helped by one of the servants into his thick shooting cape. Both men were of striking though differing appearance. Sir Humphrey Rossiter, for 12 years a brilliant figure at the bar and now a cabinet minister, conformed, upon the whole, almost too closely to type. There was a slightly ascetic cast to his otherwise well-shaped and very human features. His clear gray eyes, his firm mouth and jaw were all distinctly legal.

His host, on the other hand, was often quoted as being the handsomest man in London. He was six feet three in height and powerfully built. His mouth was irresistibly humorous and his fearless blue eyes seemed to challenge the whole world to be as happy and contented as he was himself. The brown hair innocent yet of a single fleck of gray—was brushed back from his forehead and there was just the slightest upward twist at the back of his ears. His features were of the aristocratic type, and there were no indications in his presence or expression of the commercial gifts which had enabled him to restore the fortunes of an impoverished family. He was entirely in his atmosphere as he stood upon the broad steps of his magnificent home, speeding the parting guest.

"I expect they're putting your bags in, Humphrey," she said. "The car will be round from the back quarters directly. You will have a wild night, I'm afraid, but directly you get well away from us the roads are wonderful. You ought to get up to town in three hours."

"I shall be up in plenty of time," Sir Humphrey declared, pressing the tobacco down into the bowl of his pipe with long, nervous fingers. "All that is really necessary is for me to be at the other end of the telephone where I can communicate with somebody very important if the unexpected should happen. It is a sort of necessity that is not a necessity, if you know what I mean. If by any thousandth chance anything should turn up and I was away at a shooting party, I should get a terrible roasting from those gentlemen in the opposition press."

"I suppose there is no chance," Lord Edward asked hesitatingly, "of anything turning up?"

**A Difficult Situation.**

There was no mistaking the note of wistfulness, almost of eagerness, in his tone. His departing guest, who had been through a good deal of that kind of thing during the last few days, shook his head almost curtly.

"I can see no possibility of anything of the sort," he confessed.

"Sorry," Keynsham apologized. "One can not help being interested in the poor fellow, though. The last-minute reprieve of a convicted murderer always seems to me the most dramatic incident that could possibly happen."

"I'm afraid in this particular case," his companion observed, "there is no hope of anything of the sort. You people have all been very good down here not bothering me with questions, especially since I know where your sympathies are, of course, and where mine are, too, as a human being, I will admit. This is not a question, however, where sentiment can be allowed to intrude."

"Of course, every one understands that," Keynsham sighed.

Sir Humphrey watched the lights of the car coming up the avenue.

"I regret it as much as any of you," he said, "but I am afraid there is not a chance for poor Brandt. Between ourselves, his case has worried me more than any since I've been in office. It wasn't only knowing the man, and his wife being a dear friend—one has to forget that sort of thing—but the whole affair seemed so unnecessary. A man lost his temper and killed another. There would have to be a new definition of manslaughter before I could send a man to the gallows cheerfully."

"He was always a man of violent temper," Lord Edward remarked sadly, "and, after all, Benham was such an out-and-out bounder

Clever actor, but I couldn't stand the sight of him."

"No more could I, if it comes to that," Sir Humphrey acquiesced, "but, after all, the law is omnipotent and the law says: 'Thou shalt not kill.'"

**Footman Opens Door.**

The car had drawn up below and a footman, with a rug over his arm, was holding open the door.

"The beginning of the week after next we shall shoot the home woods," Keynsham reminded his departing guest. "I'll let you know the exact date."

"You are very kind," Sir Humphrey declared, blowing out the match with which he had just lighted his pipe. "If I can work it, I shall be glad to have another couple of days, some time before the season is over at any rate. We poor devils are kept pretty close at it nowadays, though. Good-by. Many thanks for a delightful shoot. I like your new way of driving the lower woods. Seems to me you keep the birds much better in hand. My regards to Louise and once more my regrets."

The car drove off and Lord Edward, shivering a little, hurried back to the warm and comfortable hall.

"Did you get anything out of him at all?" one of the guests asked eagerly.

Lord Edward nodded.

"Just at the last moment," he confided. "I daren't ask him anything direct, of course, but I went as far as I could. He told me straight out that poor Brandt was in for it."

Louise shivered.

"I didn't like the man," she admitted, "but I can't see that killing any one in a fight is murder."

"These legal fellows have water in their veins, not blood," her brother declared irritably. "Why, Rossiter confessed out there on the doorstep that he wasn't satisfied with the present definition of manslaughter. Why the mischief can't he or some of the other big bugs change it, then? You heard what the Lord Chief Justice himself said the other day? He acknowledged that there were extenuating circumstances, as he called them, in the case, but they were not such as the law could take any account of."

**And So to Bridge.**

"We have not had a home secretary for year," an elderly man asserted from the background, "who would have been so insensible. We know perfectly well that there's nothing the king likes better than to sign a reprieve."

"No good now, I'm afraid, Louise sighed. "What about a rubber before dinner?"

"Dinner!" her neighbor groaned, as he rose to his feet. "I've eaten a whole plateful of buttered toast."

"My digestion is ruined," another extraordinarily healthy looking young man remarked, also preparing to depart. "The only time I have an appetite nowadays is for these illicit meals. I never tasted muffins like those in my life."

"All the way from Norwick, by dear Charles, to satisfy your greed," his hostess confided, smiling. "Never mind, I have an idea that with the help of a cocktail, you will be able to glance at something to eat at half-past eight."

"One has one's hostess' feelings to consider," the young man observed with an air of mock resignation. "Is it short coats tonight, Louise?"

"Short coats every one," she announced. "You'll be without a host, as you know. Edward has to go into Norwich on political business. And don't be late, any of you," she enjoined. "I had no bridge last night, and I like to play before dinner. You can keep your white ties till tomorrow when you'll all have to dance. Au revoir, everybody."

The pleasantly tired little crowd drifted away to their rooms. Soon the dozen baths of Keynsham Hall were all in requisition, to the great content of their occupants. Every one was feeling the pleasant glow resulting from a day in the open air with healthy and ample exercise. Even the nearby tragedies of life and death do little more than scratch the surface of other people's day-by-day existences.

**According to Law.**

Sir Humphrey Rossiter, the youngest home secretary who had ever filled the post, leaned back in the corner of his hired limousine with his feet upon the opposite seat, his arms folded and his pipe firmly between his teeth. Although nothing about his personal appearance or the quality of his shooting during the last few days would have denoted the fact, he knew very well that he was distinctly nervous. His late host's tentative, almost apologetic, queries as to the cause celebre which had occupied the columns of the daily papers during the last few weeks had filled his brain again with the very ideas from which he had been anxious to escape.

The whole principle was wrong, he told himself savagely. The case of this fellow, Cecil Brandt, for instance. There was no doubt whatever that he had killed another man. He had been brilliantly defended, had had a perfectly fair trial, a very capable jury had found him guilty of murder and a judge who, if he erred at all, was considered to err on the side of leniency, had sentenced him to death.

Surely as the law stood that should be the end of it. These petitions, all this press rhetoric, his wave of sympathy created for the condemned man, came too late. There had been some slight technical quibble about the charge being reduced to one of manslaughter which, for the simple reason that the prisoner had refused to give evidence and the prosecution had been ruthless, had borne no fruit. Cecil Brandt had been found guilty of murder. It was unfair that after the verdict, after judge and jury had done their duty according to their convictions, the eyes of the whole world should have been fixed upon him—Humphrey Rossiter.

The whole business had become a torment. The newspapers had made covert appeals, he had been flooded with anonymous letters — some of them very graciously and eloquently written—and other signed communications from people high in the estimation of their fellows—concerning this unfortunate man. They had bombarded him from every quarter and in every possible manner, heedless of the fact that he had the right to interfere only if further evidence had transpired after the trial, or if considerations had arisen which had not been presented to the judge or jury. It was too late now to talk of extenuating circumstances, because no extenuating circumstances had been shown. The wheels of justice had spun, were spinning now, to their appointed end, and it was not for him to thrust a tardy interference into the spokes.

**A Hard Man.**

He knew quite well what every one was hoping for from him, and he was passionately aware that it was entirely and utterly unreasonable. It had even been hinted that a certain private telephone wire to a very august personable was being kept open to the last minute in case he should have any suggestion or appeal to make. The whole thing was maudlin, he told himself angrily.

There were moments during the first half hour of that drive, with the wind booming across the open heaths and the rain streaming down the closed windows, when he could honestly have confessed that he was sorry he had ever taken office. He was supposed to be a hard man. People would probably think him harder still after tonight. Yet at the bottom of his heart he was suffering agonies because tomorrow morning at 8 o'clock, Cecil Brandt, a man who had dined with him at his house, a man who had married the woman for whom he had always had a fervent admiration, was to be hanged. * * *

He refilled his pipe and tried to think of other things. He thought of those few years of perfect happiness which his invalid wife had enjoyed in the contemplation of his success. He thought of some of his successful speeches in the House. He had never fancied himself as an orator, but somehow or other the fluency of the law courts had begotten the eloquence which had brought him an amazing measure of parliamentary success.

Pleasant thoughts, but somehow insufficient on this one particular evening. Continually he found himself back in the condemned prison cell of Wandsworth Gaol.

A tribute to law and order! That was what this sentence had meant. It was just that Cecil Brandt should die. His death was a tribute to the inevitability of the law.

The not-too-pleasant meditations of Sir Humphrey Rossiter were brought to an abrupt and amazing end. He had been vaguely conscious, just after they had rounded a bend in the road, of a red light not more than 20 feet ahead. He felt the sudden application of the brakes, the slight rocking and skidding of the car, which was brought skillfully enough almost to a standstill.

Then followed a series of unexpected and bewildering happenings. Some one had sprung up by the side of the chauffeur, had gripped him by the arm and, with extended finger, was pointing down the road. Both his own doors were flung open, admitting a scurry of rain and wind. Two men strangely disguised in white masks entered one from either side. Sir Humphrey looked at them in amazement, but his demand for an explanation was never fully spoken. The last thing of which he was conscious was that he was being dragged from the car, while one of the men was bending over him with a handkerchief in his hand.

**In a Prison Cell.**

Sir Humphrey Rossiter opened his eyes and found himself in what seemed to be the unusually large cell of a prison. The floor was certainly of stone, the walls of plaster, the deal table before him uncompromising in its severity. The windows were high and barred. The furniture consisted mainly of table and bench; the only illumination was supplied by candles at the farther end of the table. Exactly opposite to him was seated a man wearing a white mask.

"Where am I?" was Sir Humphrey's not very original but quite natural question.

"In prison." was the brief reply. "Don't be afraid, though; your time will soon be over. You will leave it before daylight—even before 8 o'clock strikes."

Through his tangled thoughts crept a vivid impression of something unpleasantly significant in the words. Then he remembered. It was at 8 o'clock in the morning that Cecil Brandt was to die.

"Don't be foolish," he scoffed, suddenly realizing that his hands were tied with thick cord behind his back. "I suppose there is some purpose behind this mummery. Let me know what it is at once."

"Yes, there is a purpose," the man at the other end of the table replied, and Sir Humphrey knew that his first idea was a correct one and that the voice, although not exactly familiar, was the voice of a well-educated person. "I can see that you are impatient. We are in the same position, therefore I will not waste words. We are here to prevent through you, what we consider an act of injustice. If we can not prevent it we shall at least avenge it. The situation does not rest with us, although it might appear so. It rests with you."

"What is this madness?" the imprisoned man demanded, tugging at the cords which bound his hands.

"It may seem like madness, but I can assure you that it is not," the other rejoined. "This is a last and desperate effort to save the life of a man who, according to the laws of justice such as we conceive them, should not die, or if he does, to see that the person who is responsible for his death dies also."

Sir Humphrey was recovering his self-possession.

**A Life for a Life.**

"You have been reading too much fiction," he said, contemptuously. "How on earth do you suppose that you are going to save the life of a man condemned by the law of his country to die by this assault on me?"

"Because you are still in a position to intervene on his behalf," was the prompt rejoiner, "and because if you do not you will surely lose your own life."

"I never heard of such idiocy," Rossiter scoffed. "It is simply absurd for you to suppose that you can force a minister of the crown to betray his trust through fear of personal violence. I should be glad to be allowed to continue my journey."

"That," the other assured him, and there was a new and more solemn note in his voice, "it is doubtful whether you will ever be allowed to do."

Above the howling of the wind Sir Humphrey became conscious of the sound of hammering outside. Together with his companion, he listened to it for a few seconds in silence.

"What is that?"

"Just the finishing touch to your scaffold. A rough affair, I'm afraid, but the best we could do."

"My scaffold?" the home secretary repeated.

His vis-a-vis nodded.

"I am anxious to impress upon you the fact," he said, "that if Cecil Brandt dies at 8 o'clock tomorrow morning, you will beat him to eternity by several hours. We have our private executioner here. He was once in the business but retired with a pension. He is preparing for you at the present moment."

"I have come to the conclusion that you are mad," Sir Humphrey pronounced.

"I have come to several conclusions about you," was the calm retort. "First of all, I have decided that you have more courage than I imagined. You seem to show very few signs of alarm and yet you are extraordinarily near your death. Perhaps it is because you do not realize the situation. In that case you have failed to grasp the fact that every word I have spoken to you, and shall speak, is and shall be

**Three Bald Facts.**

The mock drama of the thing seemed to fade away. Even the white mask no longer appeared ridiculous. Sir Humphrey stared steadily across the table.

"My God!" he muttered.

"That's better," the other approved. "The sooner you appreciate the reality of the situation, however disconcerting it may be, the better. I am not going to reopen the Brandt case. You have done your duty without a doubt and studied it at first hand. Arguments between us under the present conditions would be ridiculous."

"Presumptuous is the word I should select," the home secretary sober, absolute truth."

remarked dryly.

His vis-a-vis nodded.

"Touche, Mr. Home Secretary," he acknowledged, "I shall only state three bald facts:

"A man of notoriously bad temper goes home unexpectedly and finds a person of whom he is jealous alone with his wife in his flat. There is a fight and the latter is killed. The law has decided that the husband should be hanged for murder. I—you will pardon my becoming for a moment personal—have decided that he shall not."

"And what have you to do with it?"

"Nothing officially. There are a few of us who think that the hanging of Cecil Brandt would be murder and that penal servitude would be a far more suitable punishment. You are the only man who could carry our opinion into effect. That is why we have decided to hang you unless you intervene."

## Chapter II.

SIR HUMPHREY'S wits were by this time fully alert. He realized that the situation was far more serious than he had at first imagined. In the gloom of that terrible apartment he could make out little of his companion save that he was a powerful man and that his voice indicated him to be a person of culture. Once or twice he had heard other voices outside. There was some one, he was sure, guarding the door. Physical resistance, especially with his hands bound, was an impossibility.

"Cecil Brandt was sentenced under a misapprehension, and I am beginning to believe that you know it," the man at the end of the table continued. "For some reason or other he never revealed the fact of where or how he discovered his wife and the man he killed. The jury and the general public have been led to believe that the quarrel and fight took place in a room on the ground floor while Benham was waiting for Mrs. Brandt. I do not for a moment believe that that was so. I have reason to believe that the fight took place in Brandt's own bedroom, where Benham was discovered. Under those circumstances the fight was inevitable, and to kill a man in a fight with such provocation is not murder but manslaughter."

**Carefully Planned.**

"I have no doubt," Sir Humphrey said, with a note of cynicism in his tone, "that you have studied the law and that you know what you are talking about. The fact remains that neither your opinion nor mine makes the slightest difference. It seems incredible to me, I tell you frankly, that Cecil Brandt should not have told his lawyer the truth. I honestly do not believe that there is a word of truth in what you are saying, and if you attempt any deed of violence upon me, as is apparently your intention, you will, without a particle of doubt, pay for your crime upon the scaffold."

"You think we shall be traced, then?"

"I shall begin to think that you are really as mad as you appear to be," Sir Humphrey observed contemptuously. "So far your arrangements seem to have been quite intelligent, but the undetected abduction and assassination of a cabinet minister, even in the middle of a thinly populated county like Norfolk, is not a possible happening."

The man at the end of the table chuckled. It was not a pleasant gesture, but it sounded perfectly natural.

"Like all lawyers," he pointed out, you rely too much on things as they seem to you. I agree that most enterprises of this sort would fail because their authors would be shortsighted or foolish people. We, on the other hand, have made our plans with the utmost care. Nothing is more certain in the world than this fact: If you do not carry out our instructions you will be a dead man and buried before daylight, and long before the alarm can be given every trace of what has happened will have disappeared.

"If you believe that," the home secretary replied. "I feel that I am indeed in a serious position, because I must have fallen into the hands of lunatics."

"Lunatics or not, those are our intentions," was the grim pronouncement. "There are five of us in this house, which is otherwise deserted. We are going to take our risks and we are going to deal with you as I have said. Our telephone is at your service—subject to supervision. Will you telephone to Scotland Yard, to Windsor or direct to Wandsworth Jail? I think in any case we should like you at first to telephone to the governor at Wandsworth Jail to authorize him, in case of further messages being held up, to hold over the execution.

"You seem to have thought this matter out quite carefully.

"Every detail has been considered."

Rossister looked coldly down the table.

"Very well, then," he announced, "I have no wish to delay the proceedings. You can carry out your plans or remake them as you wish. I shall telephone no one."

**Gagged by Captors.**

The stranger leaned forward and tapped twice upon the table with his finger. Almost immediately Sir Humphrey found his arms seized from behind and he was practically lifted to his feet. He was between two men both taller than he.

"I regret," his vis-a-vis declared, also rising, "that we are deficient in one or two small adjuncts to the ceremony we are about to perform. For instance, we have no chaplain. I shall walk in front, however, and conduct you to the place at which you will meet your death. This way, please. First of all—Dick," he added, turning round, "these fellows at the last moment have a habit of calling out and making unsettling appeals. Take the handkerchief out of Sir Humphreys pocket and tie it over his mouth. Good. Now follow me."

Rossiter, completely gagged, his hands closely bound, and with the arms of two strong men through his, passed up the side of the room. His guide threw open a thick, oaken door and crossed a courtyard—a large but strangely built courtyard it was, square, with stable of old-fashioned design, coach-houses and a large garage. At the farther extremity was a perfectly new building, a shed of fresh pine boards, with a flight of steps leading to a rude door. There was a smell of sawdust everywhere. The knocking inside the building continued.

"Thirty yards to the place of execution, there to hang by the neck until you are dead," the man in front observed, before turning to raise his voice a little that it might not be drowned by the wind. "I hope you realize now that we are in earnest. * * *"

They crossed the yard. The man in front mounted the rudely fashioned steps and pushed open the door. Sir Humphrey's face was splashed with the rain and the wind blew pleasantly upon his forehead. He paused for a moment but they forced him on. He, too, mounted the steps and then no possible effort of repression could keep the shiver from his limbs. They were in a perfectly bald apartment, smelling strongly of newly sawed wood and running across the roof of which was a stout pole. From the latter dangled a great length of rope with a formidable-looking noose. Underneath it was a trapdoor propped open.

**The Modus Operandi.**

"You will have a wonderful drop," Sir Humphrey's guide explained. "You know the modus operandi, I suppose? You stand upon the trap-

door—I shall tell the man when to put you there—and you see we have made a rough lever which only needs a blow and the door gives way beneath. I should not wonder," he added, "if your neck were broken just as surely as Cecil Brandt's."

The home secretary peered down into the chasm. A sensation of horror was beginning to creep icily into his veins. These men were in earnest. It could not be, he told himself. Such a thing in the middle of an English county, among civilized folk, was impossible. And yet—they were in earnest.

Below was what seemed to be a cellar. His guide untwined the rope from the pole and dropped it. It hung at least 20 feet from the bottom, the noose empty, its slight sway hideously suggestive. The man who seemed to be in charge of the proceedings looked appraisingly at Sir Humphrey.

"What are you?" he speculated. "Just about 5 foot 10½, I should say. You see you will have at least 12 feet margin. You need not fear a breakage or anything amateurish of that sort. We have tested the drop with 150 pounds of weight taking the place of your body. Everything worked beautifully * * * Dick, I see no reason for delay. The collar and tie off, if you please."

Sir Humphrey's hunting costume might have been donned for the purpose. The man called Dick, who had not yet spoken, stepped forward once more, and with lithe, strong fingers, which had recently been washed with scented soap, divested the prospective victim of his flannel collar and tie. They unfastened the front of his shirt. Another man, who seemed to appear from nowhere, also dumb, also wearing a white mask, pulled down the noose with a roller and strengthened the slip knot.

Then fear came to Sir Humphrey Rossiter. As a pantomime the thing seemed to fade away. It was stern reality with which he was faced and death which was hovering near. His incredulity had vanished. These men were in deadly earnest. They meant to take his life. A hideous death, too—an ignominious one. The executioner, a man of coarser mold, came nearer, spanned his neck with his fingers, which smelled of disagreeable things, and widened the noose a trifle.

"You're a fool, Sir Humphrey," his torturer-in-chief declared. "Neither you nor Cecil Brandt absolutely deserves to die, yet you are both leaving the world through the fatal quality of obstinacy. Brandt will die because, somewhere among his more vicious qualities, he was too great a gentleman to have the world suppose evil of his wife, and you because you are too pig-headed to perform a humane action. Have you anything to say?"

"Nothing," Sir Humphrey replied, and was astonished at the robustness of his voice.

"This is your last chance. The noose is going over your head. If you want to say a prayer you had better say it. If you want to live you had better consent to be led to the telephone."

**An Interruption.**

It seemed to Sir Humphrey later on in life that the smell of that fresh hemp would linger in his nostrils till the day of his death. The man who was to play the part of executioner was standing only a foot away from him, the loop balanced in his hand ready to slip over his neck. He wore a workman's suit of gray tweed with marks of white paint upon it, his breath smelled like a drunkard's. He was a horrible person. The rest seemed all alike—four of them—grim, shadowy figures.

At first he had scarcely thought of them as real; they had seemed to him like the puppets in some fantastic nightmare. Now that he knew them to be men in deadly earnest, that they meant to keep their word, there was something blood curdling in the sight of their glass-like eyes, their white masks, the quietness of their movements, their absolute silence.

The lust for life was in his blood was flowing up to his brain. If only he could believe that man's story, believe that it was true that Cecil Brandt had been shielding his wife! The weak moment passed, however, for the choice was not his. The words were strangled in his throat. The rope fell over his head while he remained incapable of speech. * * * Then a sound from close at hand broke into the breathless drama of the intense silence. There were flying steps upon the ladder, and the man who was waiting with folded arms on the other side of the trapdoor to give the signal suddenly leaned forward and held up his hand.

"Wait," he ordered.

Another of these foul figures, white-masked, clad in a long overcoat disguising his shape and form.

*There were flying steps on the ladder, and the man who was waiting with folded arms on the other side of the trapdoor to give the signal suddenly leaped forward and held up his hand. "Wait," he ordered.*

came, swift-footed, up the steps into the shed. He hurried to the man who seemed to be the leader, drew him to one side and talked eagerly. Presently the latter turned round. The rope was still around Rossiter's neck, the seconds seemed to be dripping blood.

"Sir Humphrey Rossiter."

The home secretary's eyes flickered. Was that really his name? Was it really he who stood within a few feet of a loathsome death, surrounded by this silent, unrecognizable crowd of would-be assassins? Was it he—a cabinet minister serving a great power with all Scotland Yard behind him—who was passing through this terrible ordeal with death yawning at his feet? He opened his lips, but speech was still impossible.

"Virtually the only thing in life which could have saved you has happened," his arch-tormentor continued. "Cecil Brandt's wife is now at your house in Chestow Square, waiting for you. She is prepared to tell the truth. A tardy fit of remorse perhaps, but still there it is. Are you listening to me, Sir Humphrey?"

"Yes, I am listening," was the half-choked response.

"If we let you go upon your journey unharmed you will arrive at your house before 11 o'clock. Katherine Brandt is a friend of yours. You will believe what she tells you. If you discover it to be the truth—what we others have known all the time—that the fight to the death took place in Katherine Brandt's room, will you see to it that Brandt is reprieved?"

**A Lady Waiting.**

The numbness refused to pass. Sir Humphrey was willing enough to speak by his tongue was incapable of performing its office.

"You heard what I said, Sir Humphrey? If we let you go and pack you off to London, will you see that Cecil Brandt gets his reprieve, provided that his wife is waiting for you and that she tells you the truth—truth which will afford you ample justification?"

"Of course I will," Sir Humphrey croaked. "Take me away from this place," he suddenly shouted. "Take me away quickly."

They removed the rope from his neck. The man by his side closed the trapdoor and they took him down the wooden steps. They half-carried him across the courtyard and stood silently around him in the gaunt apartment from which he had been brought. He asked faltering questions, but received no reply. It was quite ten minutes before he was joined by the man who had been the ringleader in his ghastly trial. The latter still wore his mask, but he used the words of a human being and speech was something.

"The car is being brought round for you, Sir Humphrey," he announced. "You will be accompanied for some distance by one of my friends and for a portion of the way you will be blindfolded."

"Are you seeking any pledge from me?" Sir Humphrey asked.

"Certainly not," was the indifferent reply. "When you return to London you can take precisely what steps you please concerning what has happened tonight; you can send your Scotland Yard men down to discover this house; you can endeavor to trace us by every means in your power; you can set the law in action against us. I ask for no pledge save one, and to that pledge you are already committed. Provided Katherine Brandt tells you the story I have already related, her husband is not to hang tomorrow.

"He shall not," Sir Humphrey promised. "But, by God, if ever you come into my hands it will be a different matter!"

"I shouldn't threaten too much," the other replied coolly. "You might find it difficult to get very far with any indictable offense. Besides, there is the ridicule, you know. You would almost have to resign. We are law-breakers, of course, tonight—I and my friends—but chance has spared us the grim necessity of taking your life and we had already counted the cost."

Another of those preposterous figures appeared carrying a tray. He poured whisky plenteously into a beautifully cut old tumbler.

"Say when," he enjoined, in the friendly conversational tone of a fellow clubman.

Sir Humphrey gripped the tumbler. His murmured "when" was long delayed. The drink was like life in his veins. His feet were on the earth again. His brain was clearing. He had been in a hell, the flames of which would scorch his sensibilities for a lifetime to come, but the physical terror of it all was passing.

"Good night, Mr. Home Secretary," the man at the other end of the table exclaimed as the bandage was placed over his eyes. "A pleasant journey to you. Don't forget that the lady is waiting."

Sir Humphrey maintained the dignity of silence.

**Chapter III.**

"I NEVER realized that it would have made so much difference," the woman moaned.

Humphrey Rossiter made no immediate reply. He was seated before his library desk, his chair turned slightly toward the woman, who was the only other occupant of the room. Before him was a sheaf of papers marked Rex versus Brandt, which he appeared to have been studying. He was still wearing the shooting clothes in which he had left Keynsham, but his appearance generally was disheveled, and in the green-shaded lamplight his expression was almost ghastly.

"I ought to have told the truth at first," the woman went on in a gentler and more collected tone. "Cecil, with all his roughness at times, was terribly sensitive. He loathed the idea of what he called a bedroom drama. I know I couldn't have listened to him, but I was half crazy at the time. Does it really make things so very different?"

This time Sir Humphrey answered her. With his forefinger he tapped the papers in front of him. He looked at her almost incuriously. He had scarcely noticed the fact that she was beautiful. He was conscious only of an immense fatigue.

**A Proper Verdict.**

"The story you have told," he explained, "would have made considerable difference if told during your husband's trial. The charge would probably have been reduced to manslaughter. According to the evidence you gave in court your husband returned on a Sunday afternoon when you were not expecting him, found Benham there as an ordinary caller waiting to see you in his study. Your husband never minced words and he told Benham that he was not a welcome visitor at any time. The two men quarreled and your husband killed Benham under circumstances of considerable brutality. The jury quite properly returned a verdict of murder. Now you tell me at the very last moment that Benham was in your bedroom when your husband returned, that the fight took place there, and it was only after Benham had been killed that your husband carried his body down to the study."

"You don't think——" she faltered.

"Of course, I don't," he interrupted. "I don't even ask you for any explanation. I dare say it will never be necessary to offer any——"

"But I must tell you just what did happen," she insisted eagerly. "I was compelled to see Gervase Benham that afternoon. We were to start rehearsing the next day, and there were still two places in the cast to fill. He called, and the servant opened the door to him and showed him into the study in the usual way. Then she came up to announce him and I said. 'All right.' I was lying down with a headache, and I really believe that I dozed off for a little time. I woke up with a start, remembered that he was waiting and tapped on the floor with my foot. That is why he came up."

"And you told the other story," Rossiter meditated, "at your husband's insistence, to prevent scandal. He did not wish it known that he had killed this man Benham in your bedroom."

"That is what he said," she assented wearily. "It did not seem to make much difference where it was done—the man was dead, and I was crazy with the horror of it all."

**An Official Visit.**

"Your husband's point of view, though, of course, blameworthy, does credit to his sensibility," Sir Humphrey pronounced. "I always maintained that he was fond of you in his way, and here is the proof of it. If the press had known that the struggle took place in your bedroom, the matter would have been looked at from another angle."

"I should have risked it," she said, sadly. "I don't believe any one in the world would have believed that there was anything between me and Gervase Benham. Did you, Humphrey?"

"Of course, not," he answered. "You will forgive me, though, Katherine, if I remind you that we must keep the personal side out of it altogether during this short conversation. Your visit to me is entirely official. People might have strange things to say under the circumstances if ever any other idea got about."

"I quite understand," she murmured. "Anyhow, I have brought you the true story, whether I have to go to prison for it or not. It is not too late, is it?"

"It is not too late," Sir Humphrey replied, "but why did you wait until now?"

(Copyright, 1934.)

**To be continued tomorrow.**

# Triple Somersault

## *A Short Short Story*

by

**COURTNEY RYLEY COOPER.**

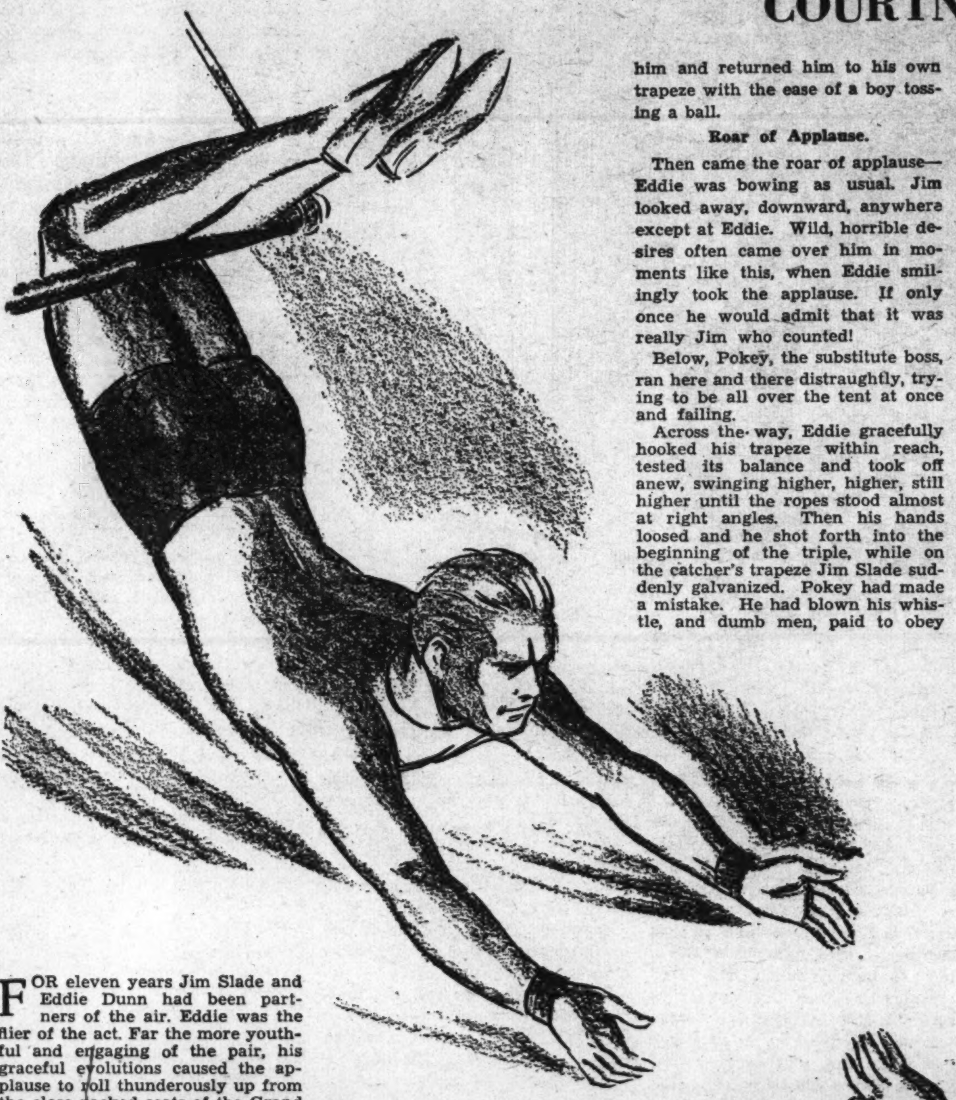

FOR eleven years Jim Slade and Eddie Dunn had been partners of the air. Eddie was the flier of the act. Far the more youthful and engaging of the pair, his graceful evolutions caused the applause to roll thunderously up from the close-packed seats of the Grand Amalgamated Circus. That's why Jim Slade, as time passed, had come to a feeling of resentment which at last had boiled to hate. Jim Slade got no applause.

He was the catcher, who swung continually from his trapeze to toss Eddie into space and to catch him safely when he came hurtling back from the "double and the twist" or even the triple somersault.

He was the backbone of the act, bulky, unattractive insurance for Eddie's daring and grace. His work was not spectacular. He only swung, head down, heavy shoulders set for action, great, strong hands extended —and wondered what that audience would think about their Adonis of an Eddie if some day these huge arms should fail, allowing Eddie to fall—from the triple somersault, for instance. Even a safety net is dangerous, if struck from a wrong angle.

So Jim Slade swung and caught, swung and caught twice each day, swung and caught and thought, but said nothing. Eddie didn't know that his partner had come to hate him, just as Jim didn't know that Eddie looked upon himself only as the representative of the pair, acknowledging the plaudits on behalf of both of them. Then one day the act halted momentarily for the clearing of a distracting commotion on the hippodrome track below.

**Boss Knocked Out.**

The show was being "railroaded," shortened for an early loading because of a long run to the next town. An iron standard, projecting from the careless arms of a hurrying roustabout, had struck the boss property man in the temple, knocking him, unconscious, to the ground. The excitement lasted only a moment. Then some men came with a piece of canvas and carried the boss away. The band played with new ardor, the property men went back to their positions, standing with one arm about the wooden poles which supported the net, in instant readiness to tear down at the shrill of the substitute boss' whistle; the audience shifted, forgot the injured man and looked up once more. Always the show must go on.

Eddie swung off his platform and flew lazily across space to the grasp of his partner. Then, hanging there, he looked below.

"Poor old Pokey!" he said. "Boss property man at last, and scared to death with stage fright."

"Yeh, he's only half-baked anyway," grunted Jim. "Trying to work and boss at the same time."

"Sure. No brains." Then: "All right; give 'er the gun."

They swung together, then Eddie went forth to his own trapeze, working mightily for momentum. High toward the top of the tent he soared, while Jim swung and watched and envied. Then his sleek figure shot upward and out, to double somersault, twist mightily and catapult onward to where Jim's great hands closed in upon him and returned him to his own trapeze with the ease of a boy tossing a ball.

**Roar of Applause.**

Then came the roar of applause—Eddie was bowing as usual. Jim looked away, downward, anywhere except at Eddie. Wild, horrible desires often came over him in moments like this, when Eddie smilingly took the applause. If only once he would admit that it was really Jim who counted!

Below, Pokey, the substitute boss, ran here and there distraughtly, trying to be all over the tent at once and failing.

Across the way, Eddie gracefully hooked his trapeze within reach, tested its balance and took off anew, swinging higher, higher, still higher until the ropes stood almost at right angles. Then his hands loosed and he shot forth into the beginning of the triple, while on the catcher's trapeze Jim Slade suddenly galvanized. Pokey had made a mistake. He had blown his whistle, and dumb men, paid to obey blindly, had leaned their weight against the standards which held the net. Already it was falling, while up against the sky of the tent Eddie was swirling into the second of his somersaults, a twisting, unknowing ball, directionless, dazed by speed, tumbling on through space.

And now the net was down. Jim Slade stared below, gaping. The net was down, and it could not come up, even though Pokey, cognizant now, strove frantically to right his ghastly error. It's slow work to raise a net. No doubt now as to what might happen to the man who fell, head down, 60 feet to the ground!

**Brain Flashes Fire.**

A flash of fire went through Jim Slade. The triple catch was difficult; there'd be no blame if he missed. Eddie was turning now into the last convolution; a moment more and he would plunge toward him. Jim's eyes gleamed strangely. So he was only a catcher, in the act, eh? It'd be different next time. He'd pick a real partner who wouldn't steal the act. Just a miss of a bare half-inch, a quarter of an inch, a touch of fingers in the air before Eddie went down—. And then there was Eddie, with his face ghastly, screaming: "Jim, catch me! The net—"

Again fire swept Jim's heart—a different fire. Eddie, who had always leaned upon him, boyish, hare-brained Eddie, calling to him for help, trusting to him in time of danger. His giant leg muscles pumped against the trapeze bar until the ropes bent. He literally bolted through the air—he didn't know for what or how he did it.

There was the smack of contact. A choking curse swept through Jim's lips with the realization that his clutch was short. His heavy fingers were upon Eddie's wrists, digging—slipping! They dug deep into Eddie's flesh, dragging their way to Eddie's hands, while muscles stood forth like carvings. They slipped to the fingers and twisted and gripped in ghastly agony of uncertainty as the two swung farther backward to the end of momentum, and knuckles turned blue and swollen.

Then Jim Slade grinned and tossed his bulky head.

"I got you, pal," he shouted in sudden triumph and drew Eddie closer. Then suddenly, anxiously: "Don't tremble like that buddy! You've got to be smiling when you take your bow."

(Copyright, P. F. Collier & Son Co., 1930.)

*Eddie, face ghastly, screamed: "Jim, catch me! The net—"*

The Junior Post is in the field for worth-while drawings from its readers.

# The Junior Post.

Easter is the next stop of the Vacation Express.

WASHINGTON, D. C., JANUARY 21, 1934.

# Washington and Lincoln Essay Contests Open to Citizens of The Junior Post

## Editor Offers a Fine Theme in Oath Written by Lycurgus, Ancient Sage

Dear Post Boys and Girls:

Are you a good citizen?

That may seem a strange question to ask a Post boy or girl. Yet it is one to which all should be able to answer "Aye."

A boy or a girl can be a good citizen and set a fine example by obeying the laws of the home, the school, the city and the State.

In New York City the other day the new mayor of the city, who formerly was a member of Congress, quoted a famous oath of citizenship in his radio address on the day of his inaugural. It was the ancient Athenian oath, said to have been written by Lycurgus, an ancient sage.

Any child can repeat that oath with the knowledge that he or she can keep it despite youth.

The oath, freely translated, is as follows:

"We will never bring disgrace to this, our city, by any act of dishonesty or cowardice, nor ever desert our suffering comrades in the ranks. We will fight for our ideals and sacred things of the city, both alone and with many. We will revere and obey the city's laws and do our best to incite a like respect in those above us who are prone to annul them and set them at naught. We will strive unceasingly to quicken the sense of civic duty. Thus in all these ways we will transmit this city not less but far greater and more beautiful than it was transmitted to us."

There is a fine thought in the last line. For we are caretakers, as it were, of our cities for those who are to come after us, the boys and girls of tomorrow, just as we have inherited from our forefathers this fair land of America and all its blessings.

Carrying out this thought we have conducted special contests on Abraham Lincoln and George Washington in their birthday month, February, for some years.

This year we want essays not more than 500 words in length on "Abraham Lincoln, the Good Citizen," and another one on "George Washington, the Good Citizen."

The entries in the Abraham Lincoln contest must be in the hands of Junior Post editor not later than February 5. In order to have your essay on George Washington considered, it must be on the desk of the editor not later than February 12.

Now get busy, Post Boys and Girls. Send in your entries in these contests. Please observe all the rules of neatness, originality of thought, and write only on one ide of the paper in ink. Sign all your entries with your names, ages, addresses and school.

EDITOR JUNIOR POST.

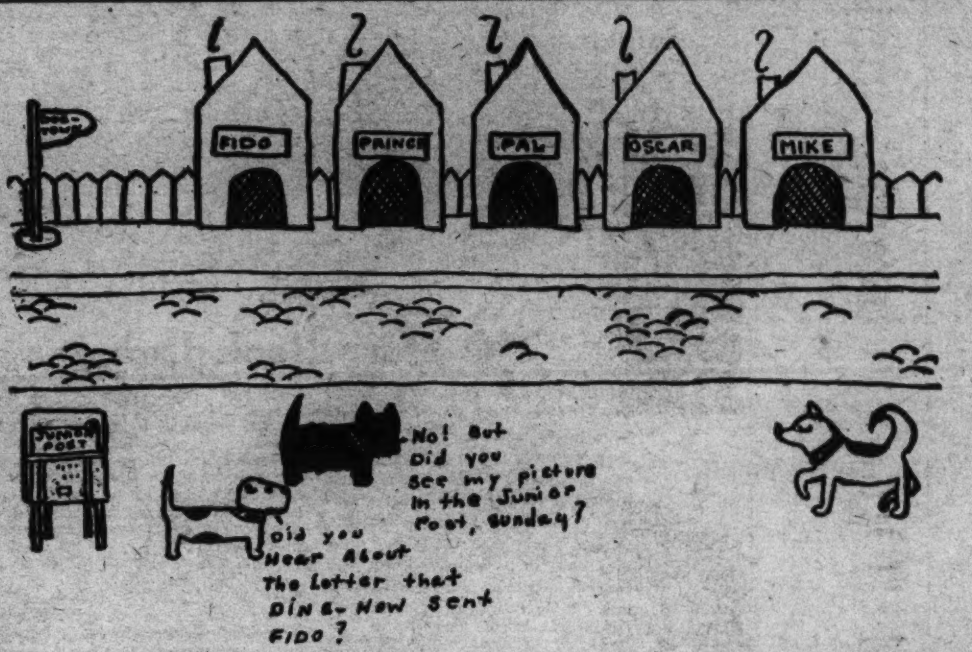


*"Street Scene in Dogtown." Drawn by Margery Wigfield, 12, 421 Quincy street northwest. Awarded $1.*

## Shakespeare and School.

Poor Shakespeare! He had to go to school 10 hours a day, as did the other boys of his time. The school day began at 6 o'clock in the morning and continued until 11 with only a short intermission of about 15 minutes at 9. Then the afternoon session began at nearly 1 o'clock and continued until almost 6 with only a brief recess at 3. Imagine getting up early enough to be at school by 6! Imagine, too, being watched over, all through those long hours, by the eagle eye of a quick-tempered schoolmaster who had no idea of spoiling any of his pupils by sparing the rod.

In Shakespeare's day it was not unusual for the teacher to know little more than the pupils, but he generally was not at all tender-hearted, and always had a stout switch at hand. We may be quite sure Shakespeare's schoolmaster had no idea that the little boy beneath his switch would one day rank among the world's greatest authors; that hundreds of years hence his works would still be read and admired and that the capital of the greatest Nation would contain a building dedicated to them.

It would also seem that Shakespeare, himself, anticipated nothing of the sort, for he took no care to have his writings put in permanent form, and wrote of himself only in a few of his sonnets.

Today, one who thrilled audiences as Shakespeare did would find it impossible to remain in the mystery that incloses most of Shakespeare's life. We know a good deal of his boyhood, but suppositions must fill in the little that even the most persistent scholars can find of the time when his greatest plays were written.

JAMES HARRY RICE (age 16),
3906 Jocelyn street.

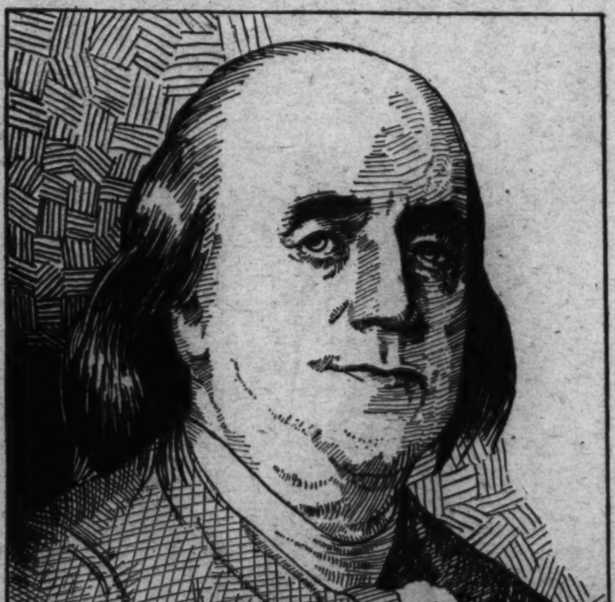


*"Benjamin Franklin." Drawn by Mary Kennedy, 1505 Lamont street northwest.*

## Robert E. Lee.

**(Awarded $1.)**

Gen. Robert Edward Lee was born on January 19, 1807, in Westmoreland County, Va. Although his boyhood may be of interest, we will begin our story when he is at the age of 18. It was then he entered West Point, graduating second in his class in 1829 and receiving a commission in the corps of engineers.

During the Mexican War he made good use of his West Point training and was made chief engineer of the central army of Mexico. Here he was wounded severely, but his did not keep him from being given the position of Superintendent of the United States Military Academy. He took over this office in 1852 and held it until 1855. While there he greatly improved the academy's efficiency.

In 1860 he was put in command in Texas, but was recalled to Washington in March, 1861, when seven States seceded and formed the Confederacy. Virginia seceded April 17, and Lee, now a colonel, who had been giving his life toward helping the United States, decided his allegiance was due to his State, so he resigned.

At Richmond he superintended the defenses of the city until autumn, when he was sent to oppose Gen. Rosecrans in West Virginia. His strategy and thoughtfulness for his men in the seven days' battles around Richmond defeated McClellan and helped him in other battles during the war. But in the face of the fact he was a great leader and a man of great character, he finally surrendered to Gen. Grant at Appomattox Court House, Va., and the war was over.

He frankly accepted the result, and, although deprived of his former property at Arlington, he declined proffered aid, and accepted the presidency of what came to be called Washington and Lee University, at Lexington, Va., where he remained until his death in 1870. Many regard Lee as the greatest military leader produced by the Civil War. He was a great, brave, generous and courageous man and his thoughtfulness of his fellowman and his loyalty to his cause convince me he is one of the greatest men history has ever known.

## Tomorrow, Today and Yesterday.

For tomorrow's coming, today some wait,
As they plan their tomorrow lives;
Plan deeds to be done in a great tomorrow,
morrow,
A tomorrow that never arrives.

There are some who argue today is today;
Who knows what tomorrow will bring?
But tomorrow soon becomes today,
And they find they have saved not a thing.

Some sigh and think of yesterday;
Of what they could have done;
But their's alone the fault if life
Is finished before it's begun.

JAMES HARRY RICE (age 16).
3906 Jocelyn street.

### Robert E. Lee.

Who was a general brave and strong?
Who fought for the South continual and long?
Who thought his allegiance was due to his State?
And in history's pages they term him "great."
He fought his battles with zest and zeal,
And yet the enemy would not yield.
But instead of quitting right then and there
He encouraged and trained his men with care.
He was a good loser and with head held high,
He surrendered his cause so his men wouldn't die;
So who is this man who is termed so "great"?
That if you follow his path you will always go straight,
He is Robert E Lee,
A courageous example for you or for me—
Now do you see?

BETTY FLAHERTY.
Blunts Lane, Alexandria, Va.

## The Story of 'Stonewall' Jackson.

Jackson's real name was Thomas Jonathan Jackson. He was given the nickname "Stonewall" by Gen. Bee. In the midst of the Battle of Bull Run, Gen. Bee shouted, "See, there is Jackson standing like a stone wall; rally on the Virginians!"

He was born January 21, 1824, in Clarksburg, Va. He was graduated from the United States Military Academy in 1846. He won promotions more rapidly than any other officer of his grade during the Mexican War.

When the Civil War came he was made a colonel in the Virginia forces and placed in command of the Virginia Brigade. He steadily mounted higher and higher in his position in the army, until finally he became lieutenant general. His great career ended in a tragedy. Jackson was supposed to make a march to Hooker's rear. He did this brilliantly, but when he attempted to cut off Hooker's line of retreat he was accidentally fired upon by his own men and seriously wounded. After his wounds were dressed, it was thought he was improving hopefully, but pneumonia developed, and he died on May 10, 1863.

PATRICIA KEENE (age 15).
2743 Woodley place northwest.

*"Learn by Experience." Drawn by Betty Rockwell.*

## Andrew Jackson.

It is very seldom that a man arises from an obscure and humble position to an exalted preeminence without peculiar fitness for the work on which his fame rests, and which probably no one else could have done so well. He need not be learned, or cultured. He may be even unlettered.

His birth was obscure. His father, of Scotch-Irish descent, lived in a hamlet in North Carolina. He went to a rude log school house, where he learned to read and write, but he never did learn to spell very well.

Poor and obscure as he was, and imperfectly educated, he aspired to be a lawyer; and at 18 years of age he became a law student in the office of Spruce McCay in Salisbury, N. C. Two years later, in 1787, he was admitted to the bar.

After holding many offices as judge and various other offices of the law, he was elected President of the United States in 1829.

Jackson was very popular among the people, especially among the people in the West. His great personal popularity continued to the end of his life in 1845.

MARY CATHERINE FISH (age 14),
Leonardtown, Md.

## The Twelve Months.

The new year comes with shout and laughter,
And sees 12 months come following after.
First, January, all dressed in white;
Next, February, so short and bright;
Breezy March goes tearing around,
But tearful April makes no sound.
May brings a pole of flowers crowned;
June strews roses on the ground.
A pop, a bang, July comes in,
Says August, "What a fearful din."
September brings her pretty leaves,
October brings her golden sheaves,
But pale November waits to see—
December bring the Christmas tree.

FLORENCE JONES.

"Moonlight on the Bay." Drawn by Frances Marshall.

## The Story Book Lady.

"History books are very much more interesting since we have been following the great events that have taken place in the history of the world in the month and even the week or day on which the lesson falls," said Marylyn, as she walked along with Laura and Virginia on their way to meet the Story Book Lady and members of The Junior Post Writers' Club and the George Washington Junior Citizens for the weekly pilgrimage to Story Book Land.

"I like to read about things that are happening, too," said Laura. "They are news in the making, my aunt, who works on a newspaper, says."

"That is all interesting, but I think it is interesting when you have read something in history that helps you understand it," said Marylyn.

"The world of today and history books and story books all make us have a fuller life and enjoy reading more," said the Story Book Lady when they caught up with her. "That is the reason we enjoy our pilgrimages to Story Book Land every week."

"I am sure it is," said Mr. Gnome, who keeps the gate of the Fairy Tale Bridge.

"My three grandsons, Bliek and Flick and Little Mick, can hardly wait to get started on Saturday mornings. They enjoy the privilege of going with you."

"And we enjoy having them," said the Story Book Lady, as she hurried through the gate, followed by the members of The Junior Post Writers' Club and the George Washington Junior Citizens. Blick, Flick and Little Mick helped their grandfather hold open the gate and then stood in a row with their green hats with the scarlet feathers in their hands and made deep bows. Then the three little Gnome boys fell in with The Junior Post Writers' Club and the members of the George Washington Junior Citizens to which they belonged and joined the happy throng on their pilgrimage.

"I hope we are not late," said the Story Book Fairy as she flew out of the Fairy Tale Forest followed by the Story Book Fairy Children, Merry and Jolly, all in their golden airplanes.

"The Queen was reading to us and we were so interested."

"I would like to have a Story Book Fairy Queen read to me sometimes," said Little Lilian.

"Well, I will ask her to, my dear," said the Story Book Fairy as she circled over the little girl's head and landed her golden airplane on the top of her little red beret.

"Ho ho," shouted Bill as they came to the first book street. "This is a book of happenings and people alike. This is something to read."

"It does look exciting," said the Story Book Lady, putting on her magic glasses and leading the way down the book street. "Let me see. It is called 'Fire Fighters, How They Work,' by John J. Floherty, illustrated by photographs. (Doubleday, Doran & Co., New York.) It is all about our brave firefighters and the apparatus and methods they use. I do not think we will all enjoy this book."

"Well, I think this next one, this next book street, looks interesting," said Bobbie.

"It does indeed," said the Story Book Lady, putting her magic glasses more firmly on her nose. "Let me see, it is called 'Engines and Brass Bands,' by Oliver Beaupre Miller (The Book House for Children, Doubleday, Doran & Co., New York.) It is a story, but such a fascinating one, and so full of information as well."

## The Junior Post Airship

"I suppose you are going to the President's birthday ball. It is to be a very brilliant function," said the editor as the pilot came over the side of the airship ready to tune up for the weekly tour of the world for the benefit of The Junior Post Writers' Club, the George Washington Junior Citizens and all other readers of The Junior Post.

"Which one," said the pilot. "I hear they are going to have them in many cities on January 30 to raise a large fund for the Warm Springs Foundation for the control and cure of infantile paralysis.

"Well," said the editor, "of course I was speaking of the one in Washington, but The Junior Post Airship crew naturally would be interested in these balls all over the country.

"Hello," said the pilot as they circled over the Capitol Building, "there goes another messenger from the White House with the President's message to Congress. He certainly is sending a lot nowadays and they are to the point, too."

"Well," said the editor, "these are very momentous times. I hope the boys and girls of The Junior Post are reading the news in the paper and keeping abreast of the times. We do not know which of them will be called upon to help run the Government when he grows up. He can not decide what is best unless he has been informed of what goes on in the world."

"I think you are right," said the pilot. "That is the reason I think many Washington school teachers are doing such good work in building future citizens by conducting current events classes. A good teacher of history, of course, connects what the students learn of the past from books with what is going on in the world today."

"True enough, even to stamp collecting. I encourage my boys and girls to collect all the stamps they can. History is written in them. I hear there is to be a Byrd 'Little America' stamp issued in connection with the National Stamp Exhibition to be held February 10 to February 18 at Rockefeller Center in New York City," said the editor.

Then off they flew to California to see the preparations for the parade January 29 as a farewell to Miss Evangeline Booth, commander in chief of the Salvation Army, who will start on a 30,000-mile globe-encircling tour, which will take her to New Zealand, Australia, Ceylon and Great Britain.

They swooped over Baltimore in time to see Dr. A. S. W. Rosenbach showing the original complete manuscript of the "National Anthem" to some friends. This manuscript was purchased at auction by Dr. Rosenbach in New York and has been resold to the Walters Art Gallery in Baltimore, where many people will travel to see it.

Then across the ocean they flew to England and hovered over Surrey to see David Lloyd George, former British Premier, often called England's "Grand Old Man," playing host to a party of children on his estate.

Then they turned back toward the New World, lingered above the midocean airport and saw a seaplane nosing into the landing ramp of the steamer Westfalen, which has been anchored in South Atlantic waters as a half-way stopping place for German mail planes to South America.

"Naughty Pup." Drawn by Elsie Mitchell, Clarendon, Va.

**MEMBERSHIP PLEDGE**

**The George Washington Junior Citizens**

I will try to be a worthy Junior Citizen of the United States of America and to follow the example in right living, truth telling and service to others set by George Washington and other builders of this Republic.

In every way possible I will strive to live up to the Code of the George Washington Junior Citizens and hereby apply for membership in this new Junior Post Club.

Name ..................................................

Address ...................................... Age ........

School ...................................... Grade ............

If you are between the ages of 12 and 18 years fill out this pledge and mail it to "The Editor, Junior Post, Washington Post, Washington, D. C." and membership card will be sent to you.

## The First Snowfall.

The North breathed forth a colder breath last night
And frosted chimney tops with shining white.
Then the atmosphere shook up its icy feather beds
And dancing down came snowy flakes on autumn red.

Icicles hung from every bush and tree
And made them glisten like the waves at sea.
I drank the beauty of this dazzling sight,
Thanking all nature for its pure delight

BETTY ISTVAN (age 15).
Charlotte Hall, Md.

"Skating." Drawn by Lilyan King, 16, 2305 Eighteenth street northwest.

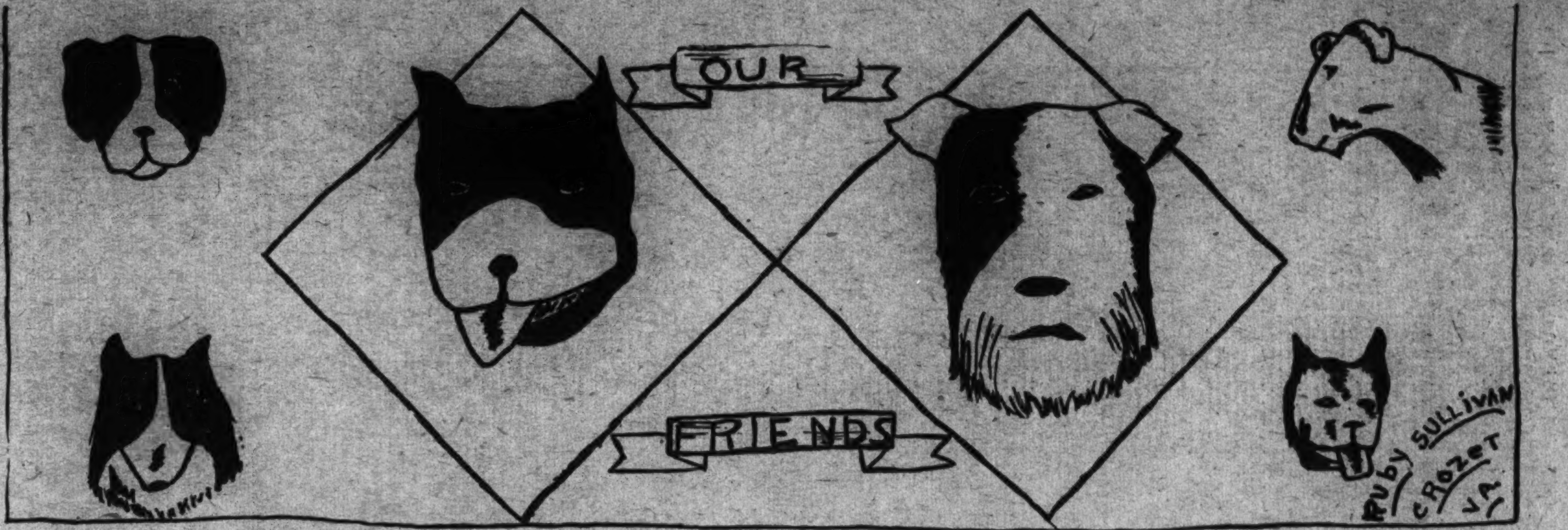


*"Our Friends." Drawn by Ruby Sullivan, Crozet, Va. Awarded $1.*

# The Pets' Corner.

**Edited by Ding-How, of Hydegree (Mascot of The Junior Post.)**

Bow, wow, wow, wow! Sandy Gordon says he put many members of the Pets' Corner in the society page last Sunday. The very idea, the society editor can hear my typewriter from her desk and she sometimes borrows my eyeglasses.

First of all, I know Chow-Chu Pekingese who had his picture taken with pretty Ruth Kelly much better than Sandy does. Chow helped with the pets' part of The Post Toy Fund at Christmas time and was as busy as a bird dog getting people to buy candy to help the fund. Bow, wow, wow, wow, wow, wow, wow!

I see Chubby Bull Dog and Tiny Bull Dog who had their pictures in with Evelyn Chase almost every day. In fact, I told them how to get home one day when they were lost.

Anyway, Wang Foo Hobo Chow telephoned me this morning that he was glad to break into the news columns instead of the society page and that he hoped I would use his name in the Pets' Corner. Of course, I don't blame Hobo at all. He is a very important member of the Chow family, known as the talking Chow, and is going to live at the White House. Bow, wow, wow, wow! He says he will keep me informed of all the White House news when he becomes a member of the staff there.

Sandy Gordon just telephoned in that he has a good story for the Pets' Corner. Well, of course, if it is good we will be glad to have it. Sandy forgot that he is a reporter on the Pets' Corner and worked for the society column last week. He says he talked to the judge about it and that he will have the law on me if I talk about him in this column. Well, Sandy does not write much for the column. So there; bow, wow, wow!

Hop Toy Pekingese says he will come up and cover all the spring conventions, especially the luncheons, for the Pets' Corner. He says he is busy just now seeing that all the boys and girls at Wakefield say their lessons and get to school on time. Hop Toy says they have lots of nice roast beef down there. Well, Johnny Bulldog invited me over to his house the other day and they had the best roast beef and ice cream, too.

---

Dear Ding-How: I have been after my mistress for a long time to let me write to you and at last she has consented.

I just want to tell you about something that happened to me the other day. The doorbell rang and my mistress hurried to open the door with me right at her heels. It was the little girl next door who had come over to play with her and had brought "Rags," her dog. (He is my best friend and we have great times together). Well, when I saw "Rags" I knew what a good time was in store for us and I shouted "Hot dog!" My mistress had told me never to use slang, so after Rags had left she scolded me and made me go without supper. Well, I just wanted to warn you never to use slang. A new friend,

TRIP.
Ruby Sullivan.

---

Dear Ding-How: How I would like to come to your office and see your "specks" and typewriter. And, oh, I'd love to spit at you, even if you are an editor. There's nothing I like to do better than to spit at big bad dogs.

Now I suppose you are wondering who I am. Well, my name is "Mixy," and I am a four-month-old, bobtailed kitten. I was born in the country but was brought to my present mistress by her grandmother.

I really don't know, but they say I am as mischievous as any kitten could be. While my mistress is writing this letter for me, as I dictate in my purring way, I am biting the pencil and holding the paper. I think that will help her to write faster. I have no tail and everyone says I look like a rabbit.

Oh, yes, there are a few things that delight me greatly. They are to get inside paper bags, sit in people's laps and play with strings. Christmas I pulled all of the tinsel that was near the bottom of the Christmas tree, for which I got a spanking.

You will hear from me again but at present I am very interested in some earrings my mistress has on. I'm going to touch them if I get a chance. Hope for me that I don't get spanked. Yours, MIXY.

C. Kathlyn Nash, 308 I street northwest.

---

Dear Ding-How: I wrote to you once before, I believe, about a year ago. I had better introduce myself again, though, for you probably have forgotten me. My name is Jake and I am a beautiful [illegible] gray and white cat. At leas[illegible]yone says I am beautiful. Since I wrote to you last I have had six kittens. Please don't go by my name. It's very misleading. It really ought to be Jane.

I would like to see you, but I don't think it would be very wise, because I have no respect for dogs, and usually chase them. Last summer I chased a dog all around the house until someone rescued him.

I hear someone coming, so goodby until the next time. Your friend,

JAKE
Ellen Simpich (11), New Market, Va.

---

**(Awarded $1.)**

Dear Ding-How: Are you keeping your New Year's resolution? I am trying my very best to stop chasing cats. Ding-How, I suppose you are too dignified to chase them. Personally I just can't resist a good row or two. Well, Ding-How, I am supposed to be in disgrace. Yesterday I chewed up my mistress' best pillow. She was very angry, but she said she couldn't help laughing at me, I looked so funny with the feathers stuck all over me. I didn't think it so funny, because they were hard to get off and laughing hurts my pride more than scolding!

B. O.
Marcia O'Brien.
6406 Ridgewood avenue, Chevy Chase.

## Today.

I'll do it tomorrow, he said,
And passed along the way.
But when tomorrow came,
He put it off another day.

He waited until a year
Had come and gone its way.
But still he put it off,
Until some other day.

He waited until the year
Was half a century old,
Before he thought about
Doing the thing he had been told.

But when he went to do it,
He found to his dismay,
That he had waited 'til the night,
And would never live another day.

Now, if you have left undone
Something you thought you'd do,
A letter, a task, a book,
Perhaps it means success to you.

Then do it now, my friend,
And wait not another day,
For tomorrow will never come
For those who use not today.

KARL H. STELLO (age 16).
Beltsville, Md.

*"What to Draw?" Drawn by Mary Small.*

# In the Editor's Letter Box

Dear Editor: Thank you for printing my poem entitled December. In this letter I am inclosing another poem, entitled Fog, which I hope you can use. I am also sending in my request for membership in The Washington Post Junior Writers Club.

Allow me to offer my humble congratulations to G. G. Trois for the fine pictures he draws. They are really beautiful and are a feature of The Junior Post.

Very truly yours,
JOHN P. BEALL (age 13),
3609 Edmunds street northwest.

---

Dear Editor: I am sending a few more things which I hope to see published. Thanks for publishing my last drawings. It makes me feel pround to jump out of bed on Sunday mornings and get The Junior Post and see some of my own work. Here's wishing The Junior Post a happy and prosperous New Year.

A true friend,
RUBY SULLIVAN.

---

Dear Editor: I am inclosing a story and a letter to Ding-How from Kitty Gray. I hope you can use them. The New Year's number was splendid. Cali Trimmer can sure draw well.

I wish The Junior Post much luck. Yours truly,
OLDA AUMACK.
Burnleys, Va.

---

Dear Editor: Please do not think I have forgotten The Junior Post. I have been quite busy with my school lessons as promotion time draws near. Each Sunday as I read The Junior Post I admire the work of others and watch the improvement made from week to week.

Inclosed you will find a small drawing which I hope will be worthy of publication. Much success to you all! Yours sincerely,
MARJORIE DUVALL (age 13),
2121 New York avenue northwest.

---

Dear Editor: I want to thank you for publishing the story I wrote, entitled, "The Life of Andrew Jackson." Inclosed you will find a poem I wrote called, "My Kitten." I hope to see it also printed in this little paper.

I wish The Junior Post great success. Yours truly,
MARY JANE BRUCKS (age 12).
1337 Locust road northeast.

**Prize Awards for This Week.**

$1 cartoon prize, Margery Wigfield, 421 Quincy street northwest.

$1 strip prize, Ruby Sullivan, Crozet, Va.

$1 story prize, Betty Flaherty, Blunts Lane, Alexandria, Va.

$1 poetry prize, John Paul Beall, 3609 Edmunds street northwest.

$1 Ding-How letter prize, Marcia O'Brien, 6406 Ridgewood avenue, Chevy Chase, Md.

## The Snow.

See the snowflakes dancing,
Whirling 'round and 'round,
Making a fleecy blanket
O'er the frozen ground.

Soon we'll see the children
Coasting down the hill
Battling with snowballs
And of fun having their fill.

Then Mr. Sun will come out,
And with his rays so bright,
The snow will soon be melted,
And banished from our sight.

ELLEN BEATY (age 16).
Savage, Md.

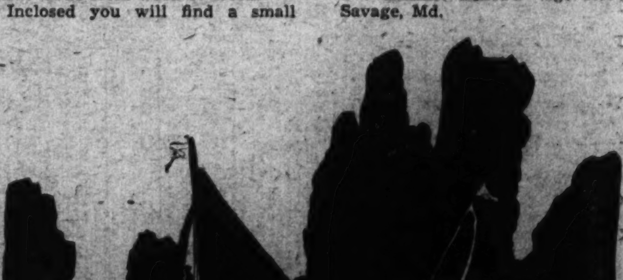

*Summer Days." Drawn by Sidney Kent.*

### *Application for Membership Pin*

Editor Junior Post, The Washington Post, Washington, D. C.:

I hereby apply for a membership pin of The Washington Post Junior Writers Club. My .................. (fill in story, poem or drawing) appeared on The Post Boys and Girls Page, Sunday, ........... 19.... through which I earned membership.

Full Name ..........................................................

Address ..........................................................

Age ............... School ..........................................

Fill out and mail this blank promptly and instruction when and where to call for your pin will be sent to you after publication of the prize-winning entry.

## The Old and the New Year.

The year 1933 has gone forever. It would be useless to recall the old year, if that were possible. And I wonder if anyone of us would be willing to halt the painfully slow steps of the old year. Does it really seem true that 12 long months have passed, and that again we are counting the minutes, days and weeks of age creeping up on 1934?

But it is true, and now we are faced with the same problems and burdens that do seem brighter now than they appeared in the pale, eerie dawn of January, 1933. Would you be willing to live the year over again? True, many happy days might have been spent, but these brief hours seem always to be outnumbered by days of worry and anxiety.

In 1933 one great event changed the tide of current history. On March 4, 1933, our President Roosevelt was sworn into office. As the able leader he has guided America away from certain disaster, and is daily clearing the path of prosperity and permanent happiness. That fact outshines all others and takes a prominent place in our National history. We are truly thankful for our splendid Executive, who is respected by other nations' heads as both a wise and a prudent official.

Many tragedies occurred, rocking the country to its very depths with their criminal wave of terror. But we are proud to say that vice and crime have been taken with firm hands and are being shown the full sway and authority of righteousness and lawful peace. Our Nation is slowly regaining its foothold and good morals are beginning to replace the old corruptions.

Many deaths of famous celebrities in the aviation world, theatrical, governmental and business professions, too, passed over with a sorrowful shadow, only to be forgotten by the majority, but duly recorded as stirring events in the records of time.

The year 1934 is here, bringing a different outlook and hopeful aspect on life. We Americans regard but slightly the swift pace of time, that waits for no one. We watch new years in and old years out, seldom realizing that time has gone, never to be brought back.

So again we pledge support to President Roosevelt, our first duty to our country, and begin anew with every fresh hope and desire of the future bursting into song in our joyful hearts.

ROSEMARY DERMODY (age 15).
440 Sixth street southwest; Holy Cross Academy.

## Memories of '33.

1933 has at last resigned,
Gone not to return;
Many memories it left behind
For generations to learn.

Roosevelt, our new President,
Started a New Deal, they say;
President Coolidge, the Capital's former resident,
By God was called away.

Wiley Post, our flying ace,
Ended his world flight,
And the California quake took place;
The disaster, what a sight!

Of all tragedy in aviation
The Akron was the worst;
Seventy-seven lives lost from the Nation;
It seemed to be a curse.

Next came the bottles of legal beer
Voted for by the State,
Then the capturing of the Nation's fear;
The kidnaping Kelleys awaited their fate.

Gold hoarding was also defaulted;
They considered it a crime;
The killer Zangara was halted
And electrocuted during this time.

Upsetting worldly hopes of peace,
Hitler started the dread,
While our recognition was increased
With Russia, by Litvinoff led.

And dear old Lindy, with his bride,
Made an airship record new.
Hoping '34 will be our pride,
I now bid you adieu.

ELEANOR KELLUM.
Irvington, Va.

## My Kitten.

I named my little kitten Fluff;
This the prettiest cat I've seen,
And now I wish I named her muff,
Or maybe Little Queen.

This a little snow-white cat,
You can see her where she's sittin',
She never tries to catch a rat,
Because she's not a real kitten.

MARY JANE BRUCKS (age 12).
133 Locust road northwest.

# Know Your Washington—The National Museum

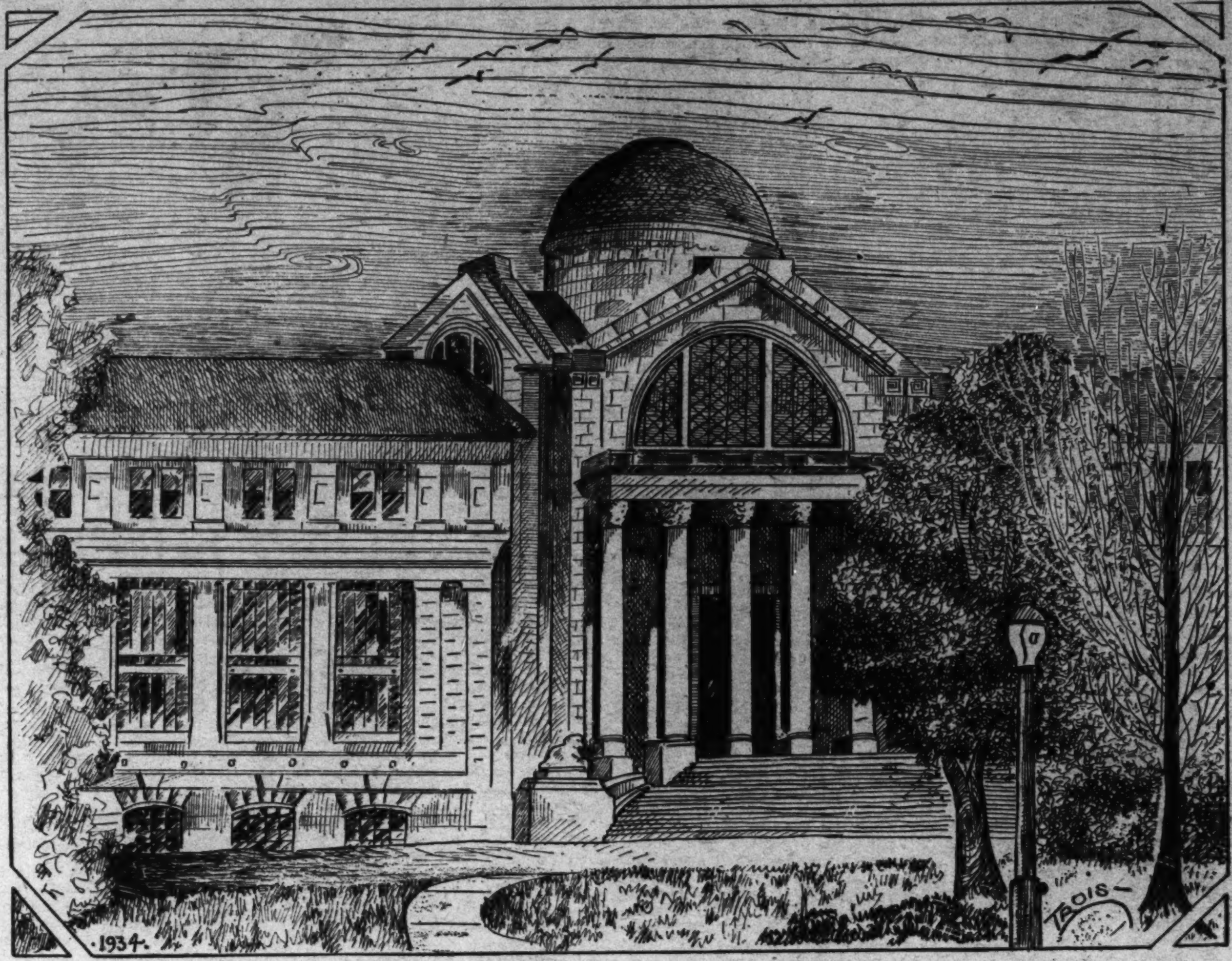


Drawing by G. G. Trois, 429 Kenyon street northwest.

The new National Museum, constructed in order to accommodate the many new exhibits which are always being donated by famous scientists and collectors, was built at the cost of $3,500,000.

It is located directly north of the Smithsonian Building, and harmonizes with the new Government building program which is nearing completion.

It is built of massive white granite and is four stories high.

Although it was designed to house the collection and laboratories of natural history, one of its sky-lighted halls has been assigned to exhibiting the paintings belonging to the National Gallery of Art. In this large collection may also be seen original paintings of Liberty Loan posters.

The grounds surrounding the building have been neatly planned and are adorned with many large trees. Quite recently a new road was constructed which runs by the east entrance. It is wider than the old one.

The National Museum houses rare gems, gathered for display from the world over, species of reptiles and mammals and fossil plants. Lifelike figures in wax represent the lives of American Indians, Filipinos, Somoans and other races. The stuffed animals all but move, they look so alive.

The entire building is excellently lighted and the corridors and rooms are immense.

And with the minor exhibits always changing (and always interesting), the building just a few steps from the Avenue, conveniently located, you might even find a chance to browse through the building while waiting for the bus!

G. G. TROIS.

## Fog.

(Awarded $1.)

Like the gloom of the shroud,
Is this silent, murky cloud,
That over the noisy city steals,
And from us the world conceals.

Through the fog, a sullen glare
Marks a lamp-post, here and there,
And the busy world of every day,
Is blanketed by the fog's dull gray.

Such is the fog, heavy and thick,
That to the city streets does stick,
Then, as silently as it came,
The dreary fog is gone again.

JOHN PAUL BEALL (age 13).
3609 Edmund street northwest.

## King of the Clouds.

Oh, wind, the mighty king of clouds!
Why dost thou scatter them so?
You take them sailing across the sky
And whirl them back in a lowering row.

The clouds before thee, oh, mighty wind!
Are rapt in an angry hue.
First you turn them to gray and black
And then to a smoky blue.

But yet you'll come and softly kiss
The tender little bud so shy,
And then you'll roar back to the clouds
To drive them across the sky.

REBECCA HOPKINS (age 17).
Fairfax, Va.

"School Days." Drawn by Marie Rittue.

ROTOGRAVURE SECTION

# The Washington Post.

SUNDAY
January 21, 1934

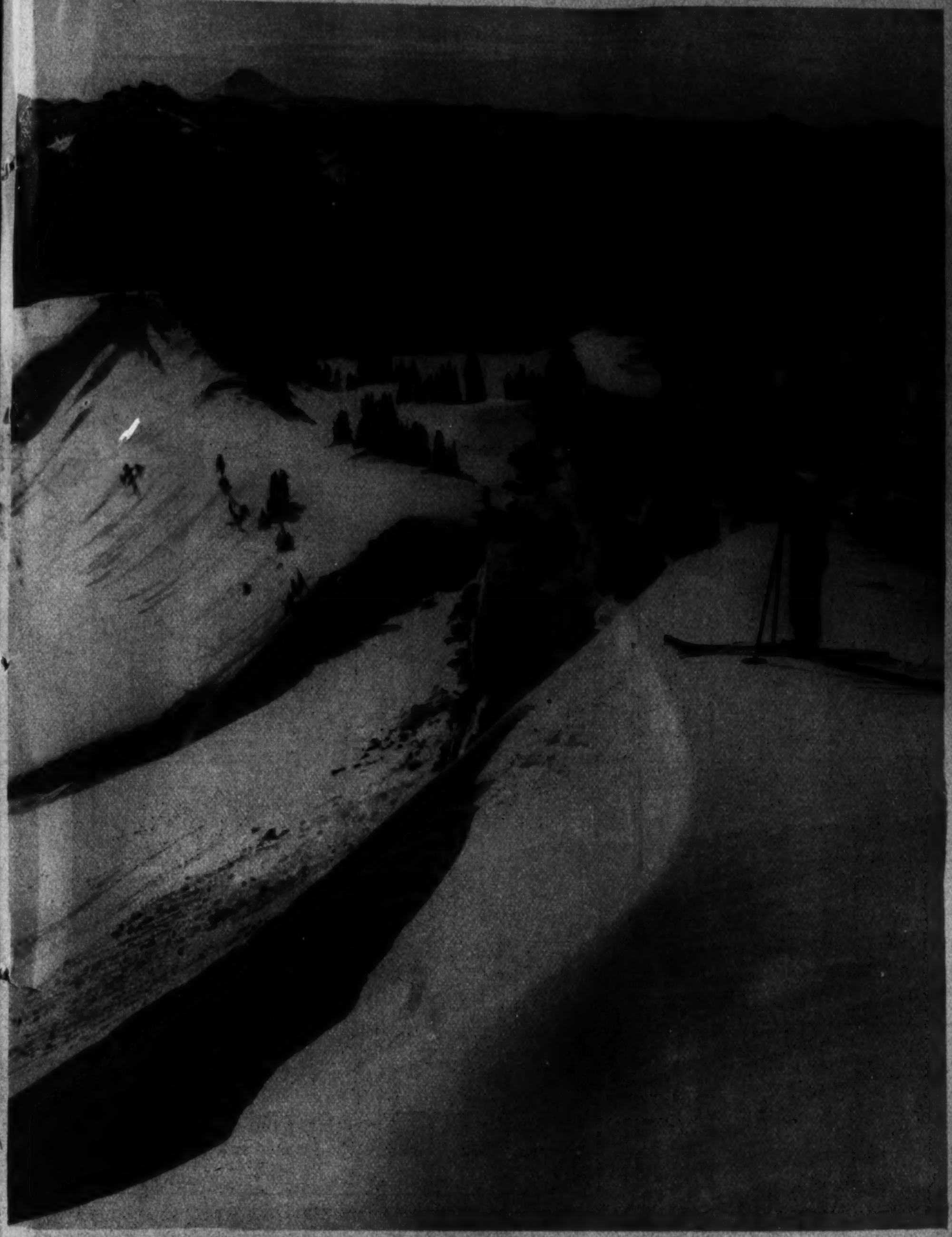

UP 6,000 FEET! Rugged hills with long slopes at the 6,000-foot level, on Mount Rainier, make perfect courses for ski enthusiasts in the State of Washington. Pictured above is a girl skier poised on Panorama Ridge. The peak in the distance is Mount St. Helens, 100 miles to the south. A. P.

DIPLOMATIC CORPS ARRIVES FOR OPENING OF THE DIET IN JAPAN. Members of Japan's cabinet arriving with the foreign diplomats for the opening of the Diet. The ministers of the navy and army are in the foreground. Ambassador Joseph Clark Grew of the United States is the fourth figure from the right. Wide World.

KING FOR A DAY! Corsos Nicky, a shaded silver Persian, is well entitled to wear the crown, for it has won innumerable prizes in competition. It was one of the many blooded felines seen at the Detroit Cat Fanciers' Show recently. Wide World.

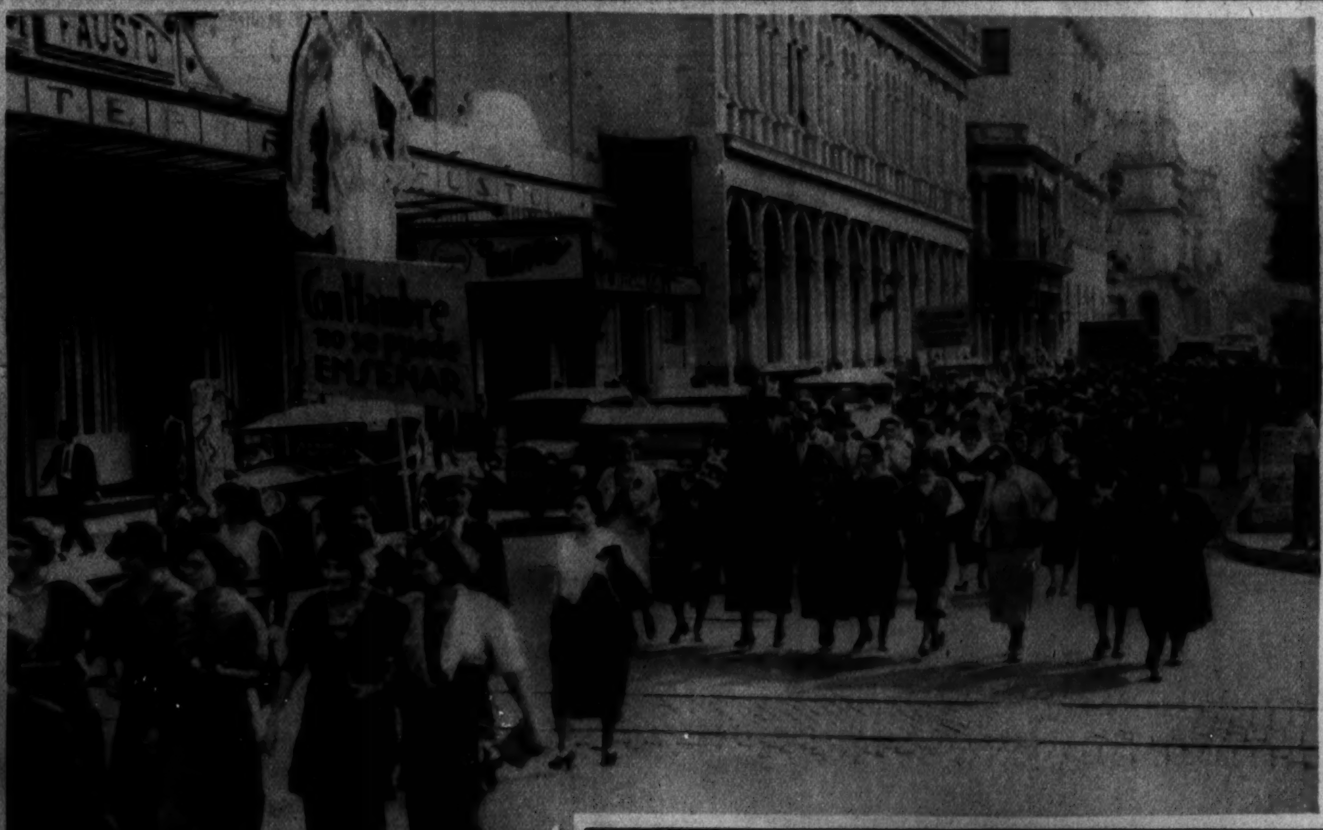


MARCH IN PAY PROTEST. School teachers of Havana, Cuba, now out on strike for higher wages, free lunch for poor children, back pay, &c., recently staged a huge demonstration in front of the capitol. Troops intervened without casualties. Wide World.

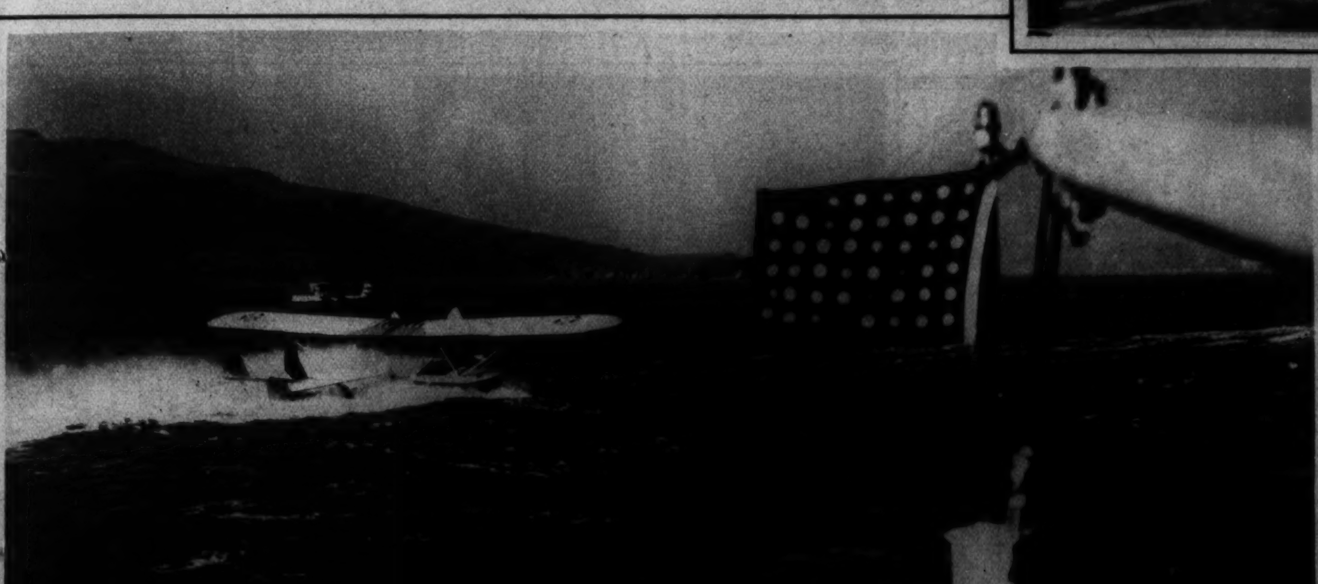

TAKING OFF FOR HAWAII. Left, one of the VP-10 squadron is shown cutting through the waters of Paradise Cove, Calif., preliminary to taking off for the 2,400-mile formation flight to Hawaii, successfully consummated in record time. A. P.

QUEEN OF THE SNOW CROWNED AMONG FLOWERS. Right, Miss Josephine Fisher, chosen to reign over the eighth annual Los Angeles winter sports carnival, is shown as she was crowned amid the flowers and palms of a Los Angeles garden—a trifle out of keeping. A. P.

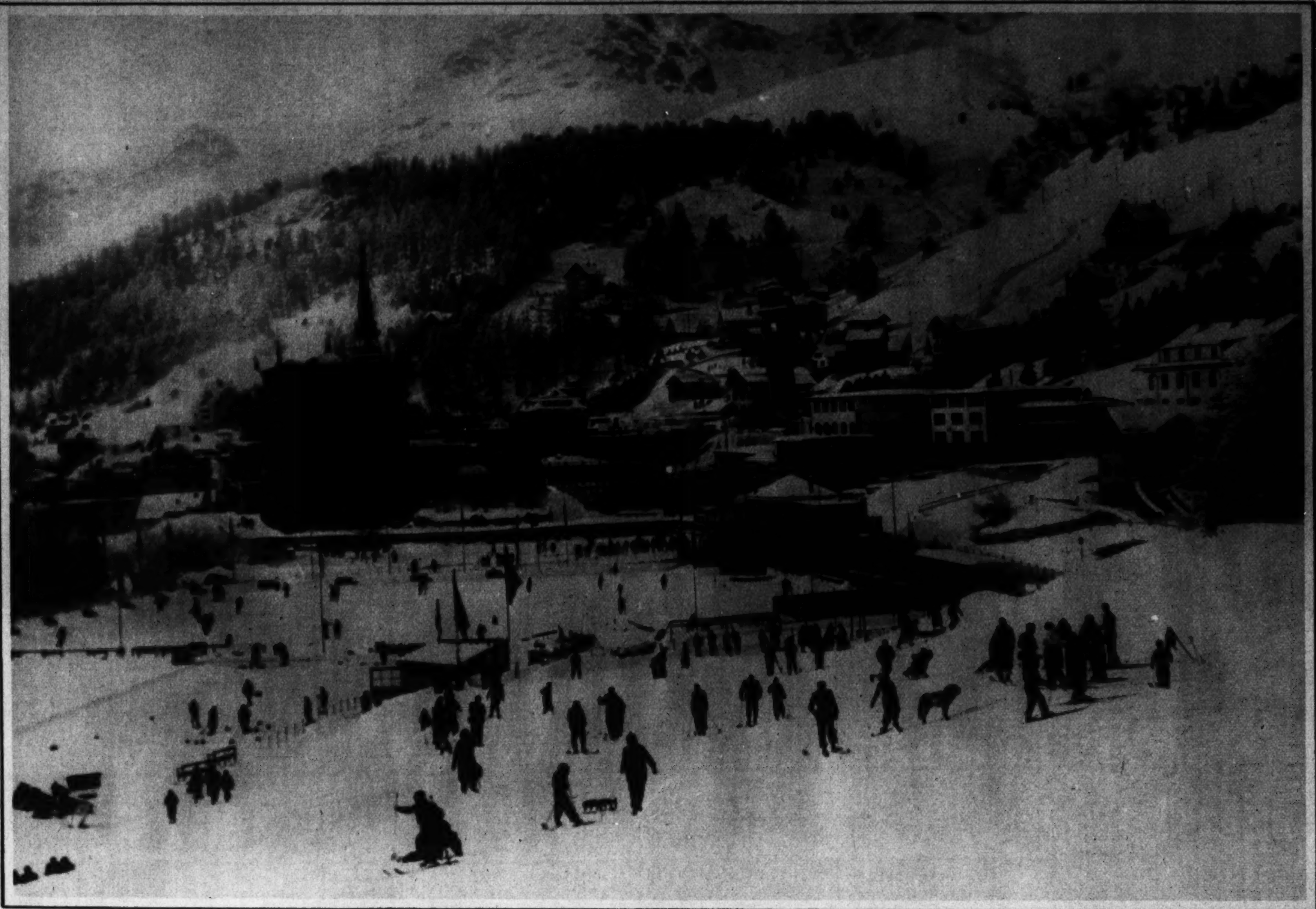

THE CAPITAL OF EUROPEAN WINTER SPORTS. A general view of St. Moritz, Switzerland, is given above. The fashionable world from both Europe and America congregates here each year to demonstrate that winter, in spite of its snow and ice, can be made the most enjoyable season of the twelvemonth.

A. P.

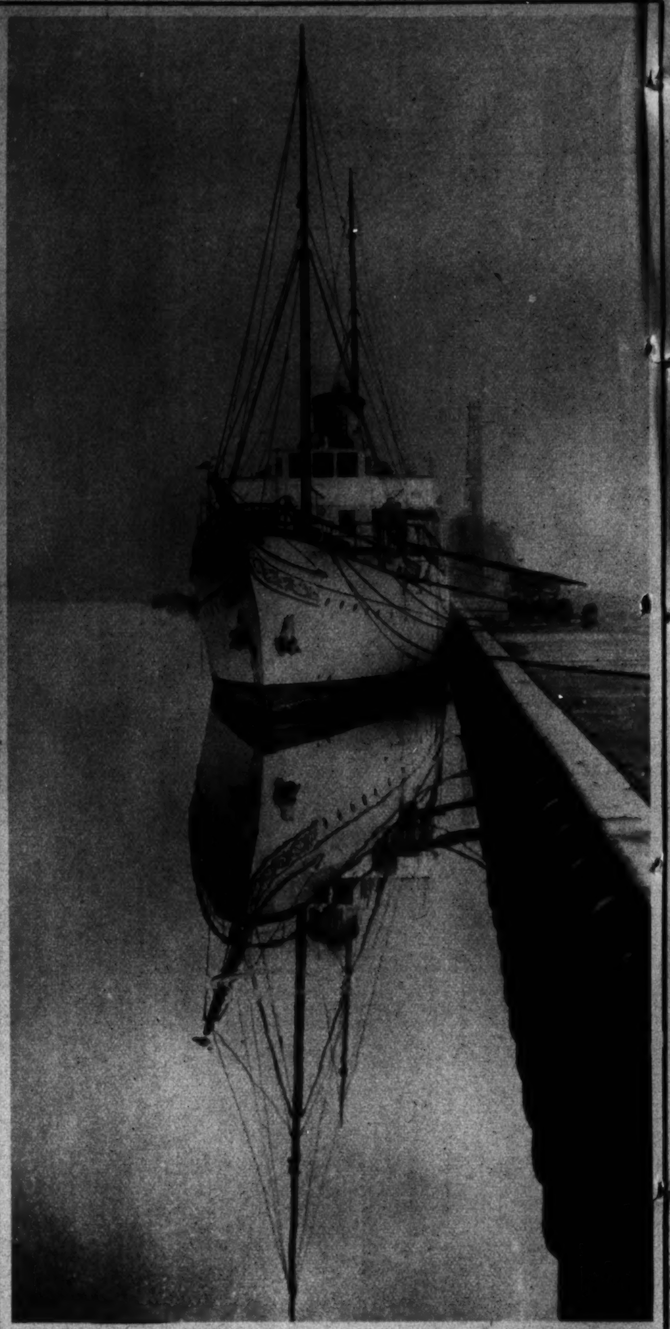

CALM WATERS A PERFECT MIRROR. An unusually perfect reflection of Lord Inverforth's yacht Venetia, as it rests at its dock in Belfast, Ireland.

Wide World.

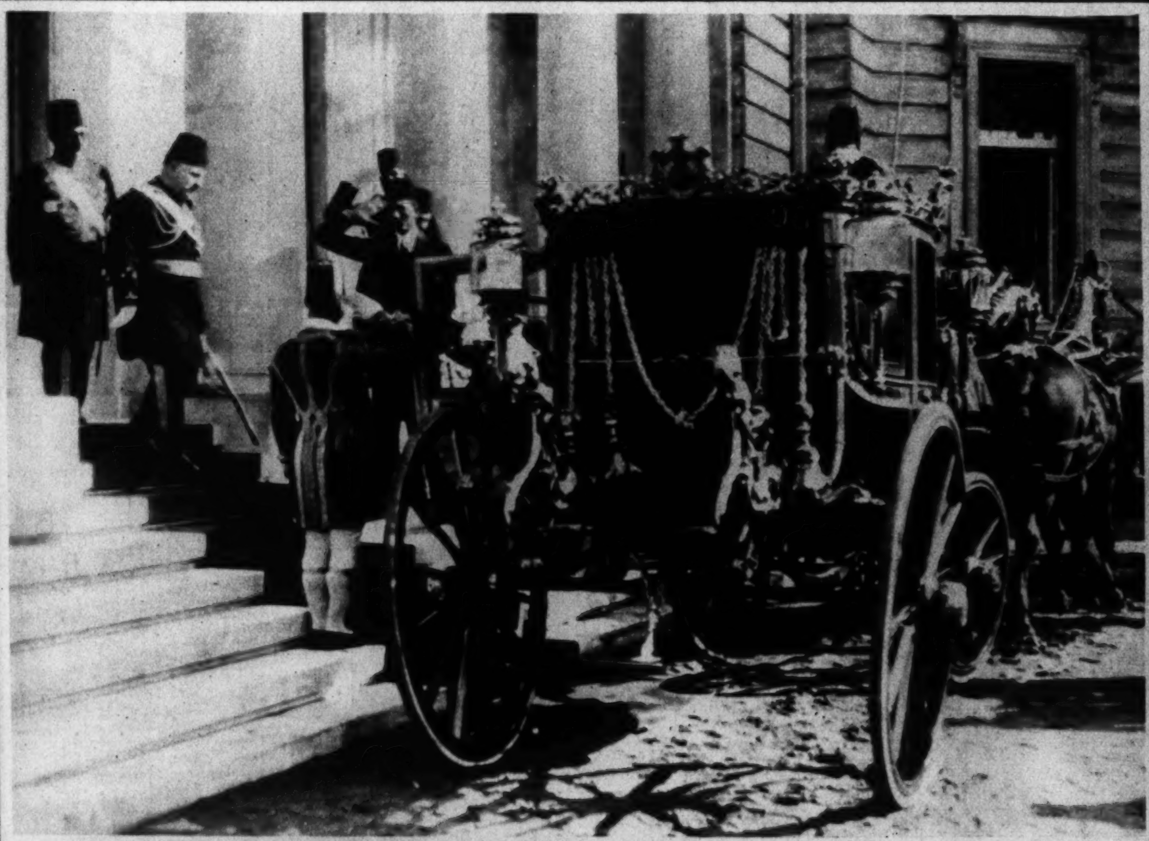

STILL WITH ALL THE SPLENDOR OF THE ANCIENT PHARAOHS. King Fuad of Egypt is shown leaving the Egyptian House of Parliament to enter the royal coach after he had opened parliament recently. The ceremony, as always, was performed with great state and splendor. The king is shown second from left descending the steps.

A. P.

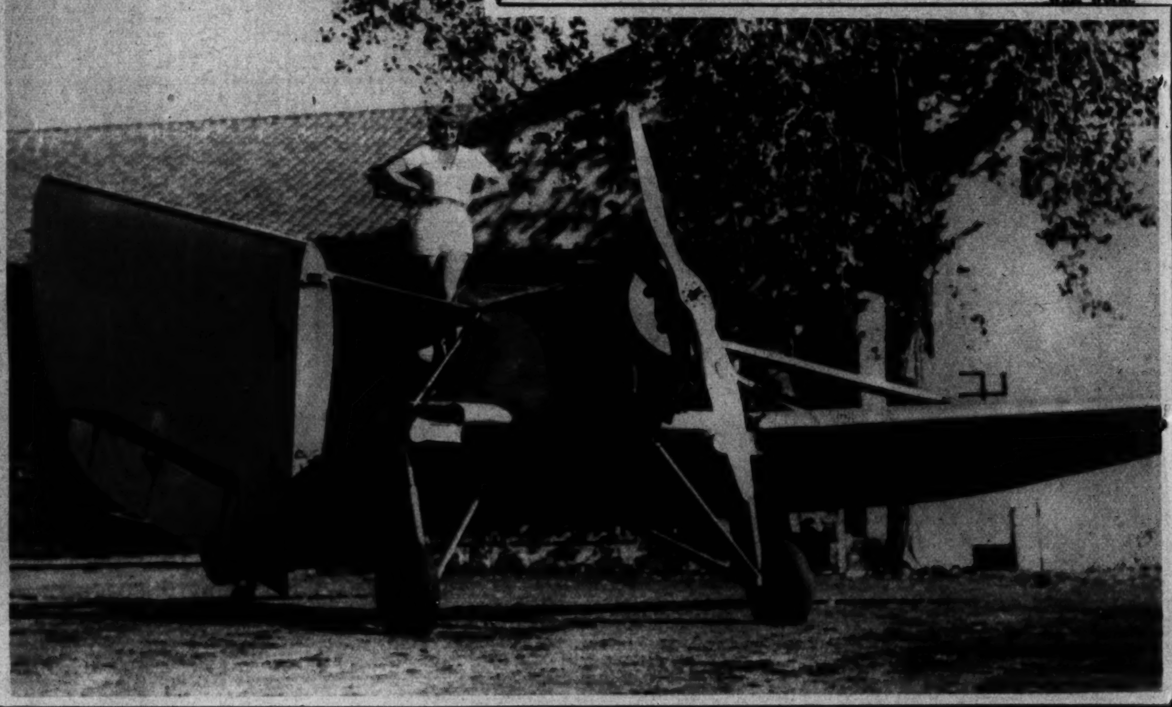

A NEW TYPE OF PLANE DROPS DOWN AT PALM SPRINGS, CALIF. Here is shown the new Kinner folding plane, or "aircaster." It is a two-seater of 100 horsepower and sells for $2,000. One man, with no tools at all, can fold the wings in just three minutes. The width of the plane thus is reduced from 40 feet to 13.

Wide World.

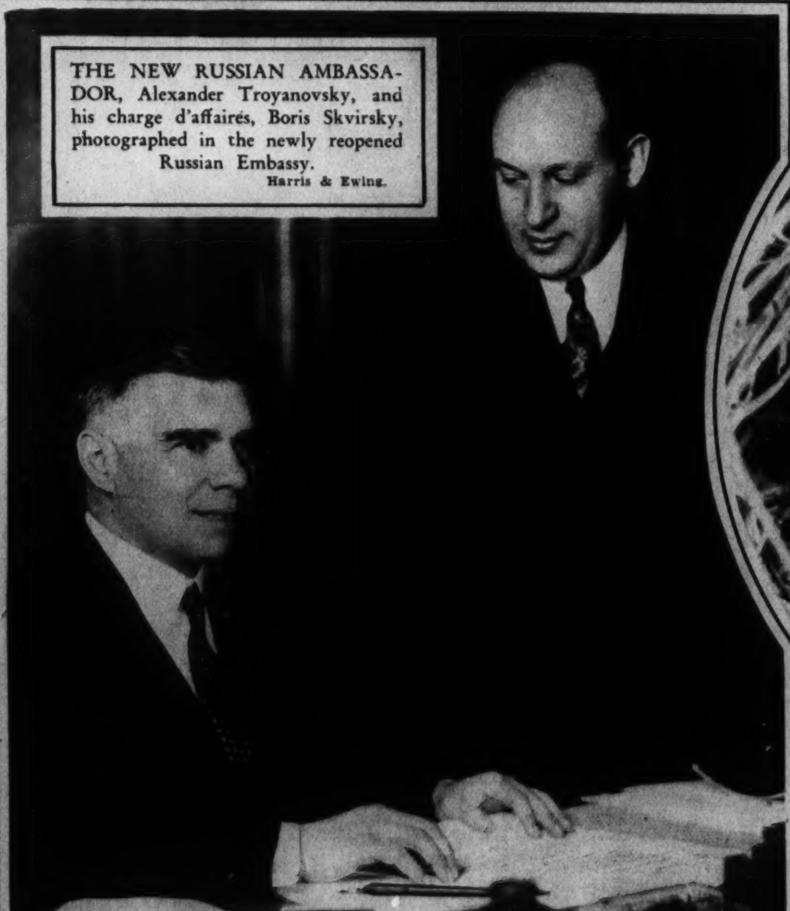

THE NEW RUSSIAN AMBASSADOR, Alexander Troyanovsky, and his charge d'affaires, Boris Skvirsky, photographed in the newly reopened Russian Embassy.

Harris & Ewing.

DIGGING IN FOR THE WINTER. Master Reynard, sensing the oncoming frigidity of a cold snap, finds himself a spot to keep warm.

A. P.

BABE TAKES ON ALL COMERS. Right, Babe Ruth, Yankee slugger, has gone to work in Artie McGovern's gym, with the results pictured.

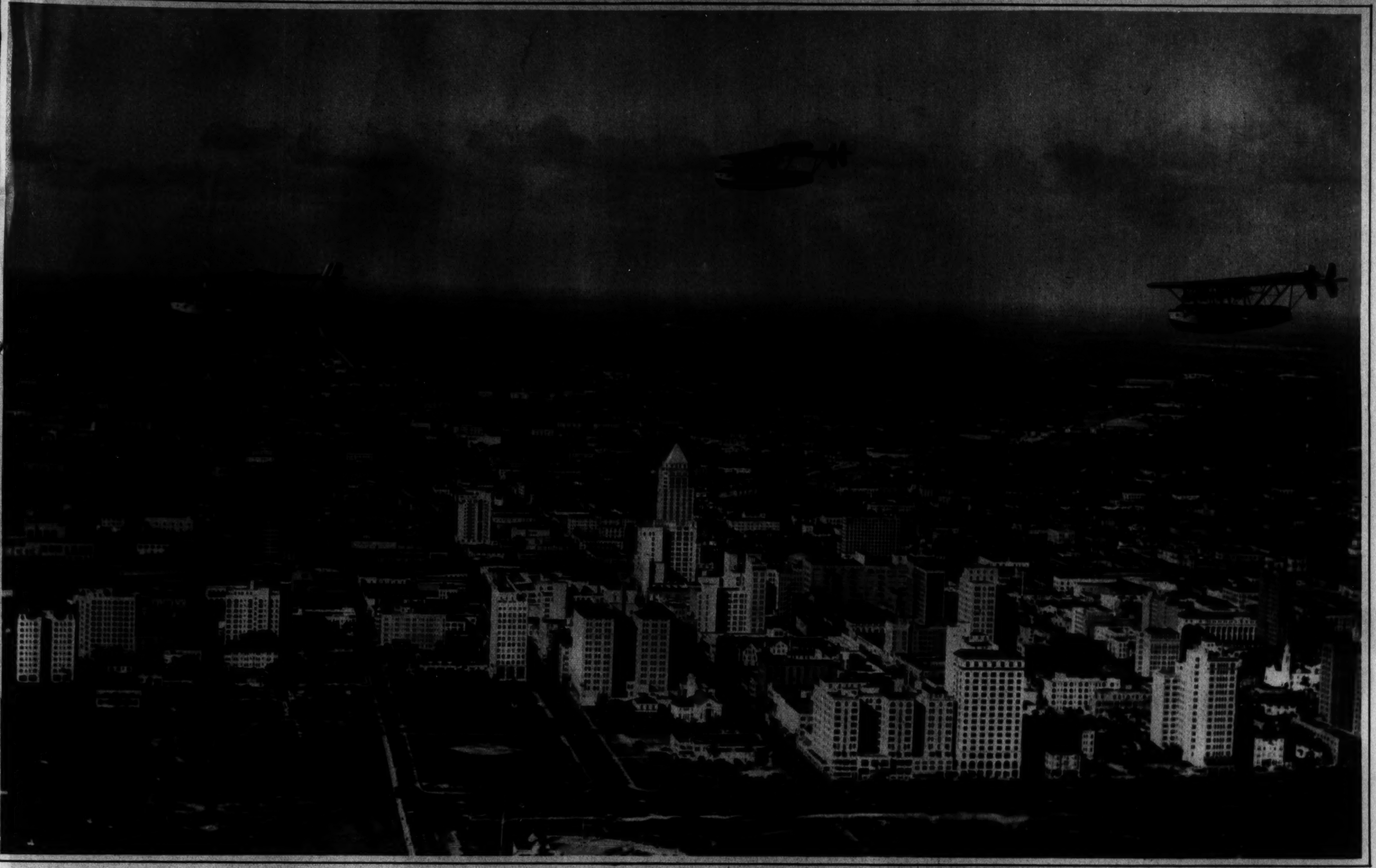

THE WORLD'S LARGEST AIR LINERS CREATE A RARE SIGHT AS THEY SALUTE MIAMI. Three huge Pan-American clipper ships, largest commercial flying craft in the world, fly together over Miami, Fla., for the first time in formation. Each ship carries 40 passengers, is propelled by four motors generating as much horsepower as a locomotive and has a cabin a foot and a half wider than a Pullman car. The ships ply between Miami and Central and South America.

Hamilton Wright Photo.

RESTORING RARE VIOLINS AT SMITHSONIAN. Nicole Beale, last of the luthiers, devotes his skill to the preservation of the Smithsonian collection of rare violins, including several bearing the name of Stradivarius.

Underwood & Underwood.

OF THE DIPLOMATIC CORPS. Ambassador Manuel Marquez Sterling, accredited from Cuba to the United States, seated, with his son and grandchildren, Carlos Marquez, Carlos, jr., and Manuel, jr.

Harris & Ewing.

WINTER'S GIFT TO THE KIDDIES. The heaviest snowfall of the year brings joy to the youngsters living a little farther north of the Mason-Dixon line. This happy tot was snapped recently in New York.

A. P.

PRESENTS BRIDGE CUP. Mrs. Ely Culbertson, bridge expert, photographed in New York recently as she presented the tournament winners' cup to Howard Schenken and Michael Gottlieb, left. Mrs. Culbertson and her partner finished third in the championship.

A. P.

THE TRAPPER LAYS HIS LINES. Fun for dog and man—Jackie is very interested as his master sets a trap for muskrats in a wintry stream near New Canaan, Conn. So would the muskrat be, too, if he knew!

A. P.

ACTION ON THE POLO FIELD. Like father, like son; so young Pete Perkins, son of famous Arthur Perkins, eight-goal international player, stars in the sport at Urban Military Academy, where he is a student.

Wide World.

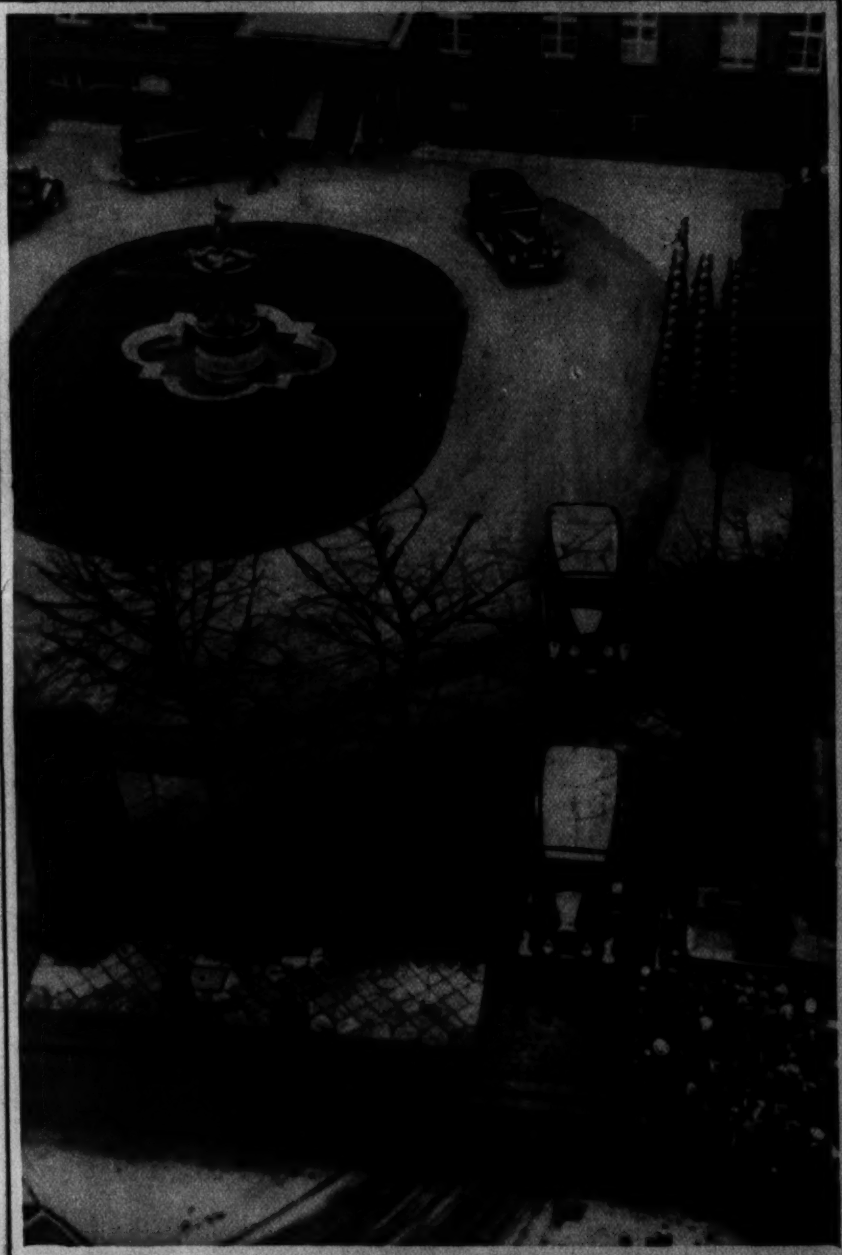

DIPLOMATS CALL ON HINDENBURG. Scene at the presidential palace in Berlin on New Year's Day, when foreign diplomats and government officials, in full regalia, called on President von Hindenburg of Germany.

A. P.

ONE WAY TO CROSS A RIVER. Three rawhide ropes serve as a bridge over the Srinagar River, Kashmir, India.

A. P.

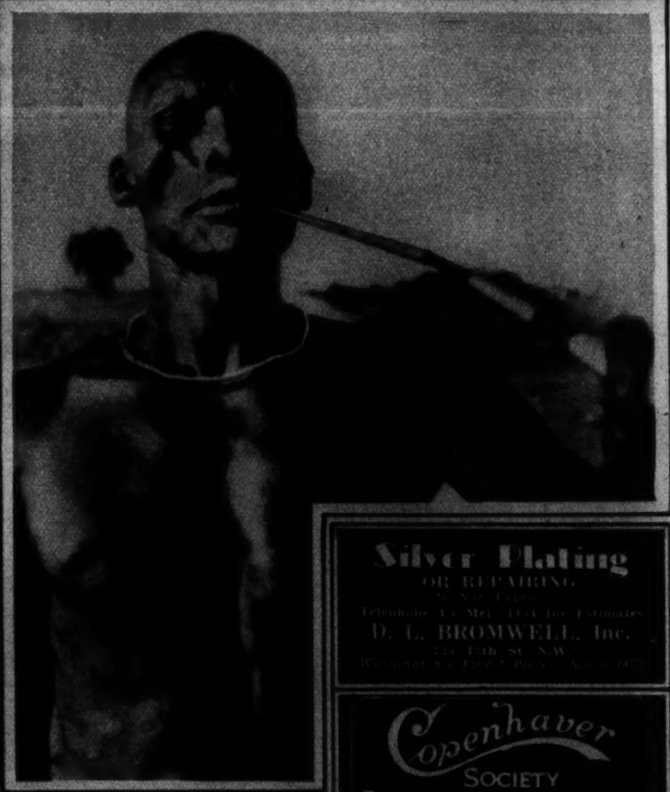

A BARI TRIBESMAN, from the Southern Soudan, one of Africa's most primitive tribes. He is smoking a homemade pipe; his only costume, a necklace.

Miss Marvin Breckenridge Photo.

Silver Plating
OR REPAIRING
Is Not Expensive
Telephone Us Met. 1131 for Estimates
D. L. BROMWELL, Inc.
723 12th St. N.W.
Washington's Finest Platers Since 1873

Copenhaver
SOCIETY
ENGRAVERS AND STATIONERS
1521 Connecticut Avenue Washington, D.C.

WALL PAPERS PAINTERS
INTERIOR DECORATORS
HOOPER & KLESNER
929 H STREET N.W.
PHONE NATIONAL 4763
MANUFACTURERS OF
WINDOW SHADES AND AWNINGS
36 Years' Service in Washington

FACIAL HAIR
Moles permanently removed.
20 years' experience—expert personal attention.
Treatments $1.00.
For Honesty, Skill, Results, See
Marie Stevens, 302 Kresge Bldg.
Dist. 0155. 11th & G Sts. N.W

WINS HONORS AT WOMEN ARTISTS' EXHIBIT. "Noah's Wife," sculptured in mahogany, won a double award at the forty-third annual exhibition of women painters and sculptresses in the galleries of the American Fine Arts Building in New York recently. It was executed by Gladys Edgerly Bates.

A. P.

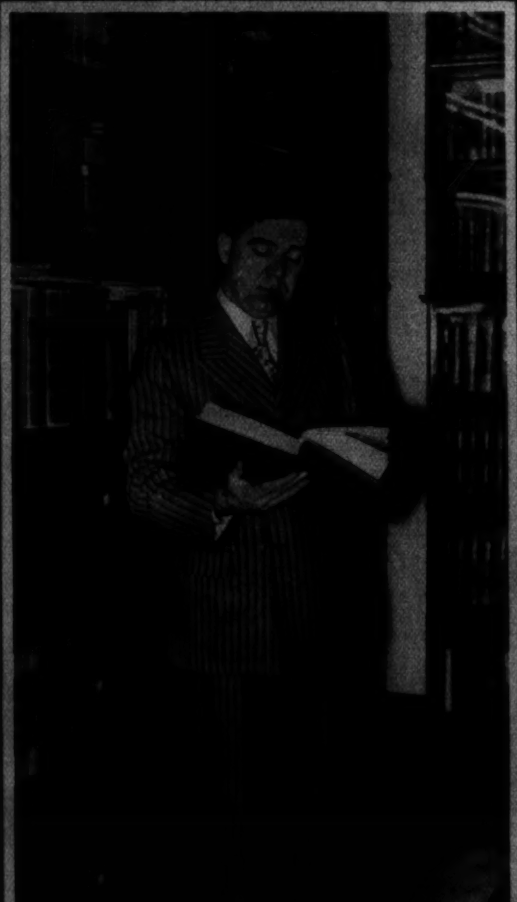

THE KINGFISH HAS A BOOK! Senator Huey Long, of Louisiana, shown in the law library he has established in his offices in the Senate Office Building—one of the largest private law libraries in the country.

The Library of a prominent attorney, Woodward Building. Furnished by
THE W. D. CAMPBELL COMPANY
1022 15th St. N.W. Phone Metropolitan 5660
Business Furniture and Equipment
Decorators of Commercial Interiors.
Free Parking—Investment Building Garage.

ALCO-GRAVURE, INC. · New York · Chicago · Baltimore · Kansas City · Atlanta

# The Washington Post

SUNDAY, JANUARY, 21, 1934

# JOE PALOOKA

© 1934, McNaught Syndicate, Inc., N Y

*By HAM FISHER*

## Footprints on the Sands of Time

## High-Gear Homer

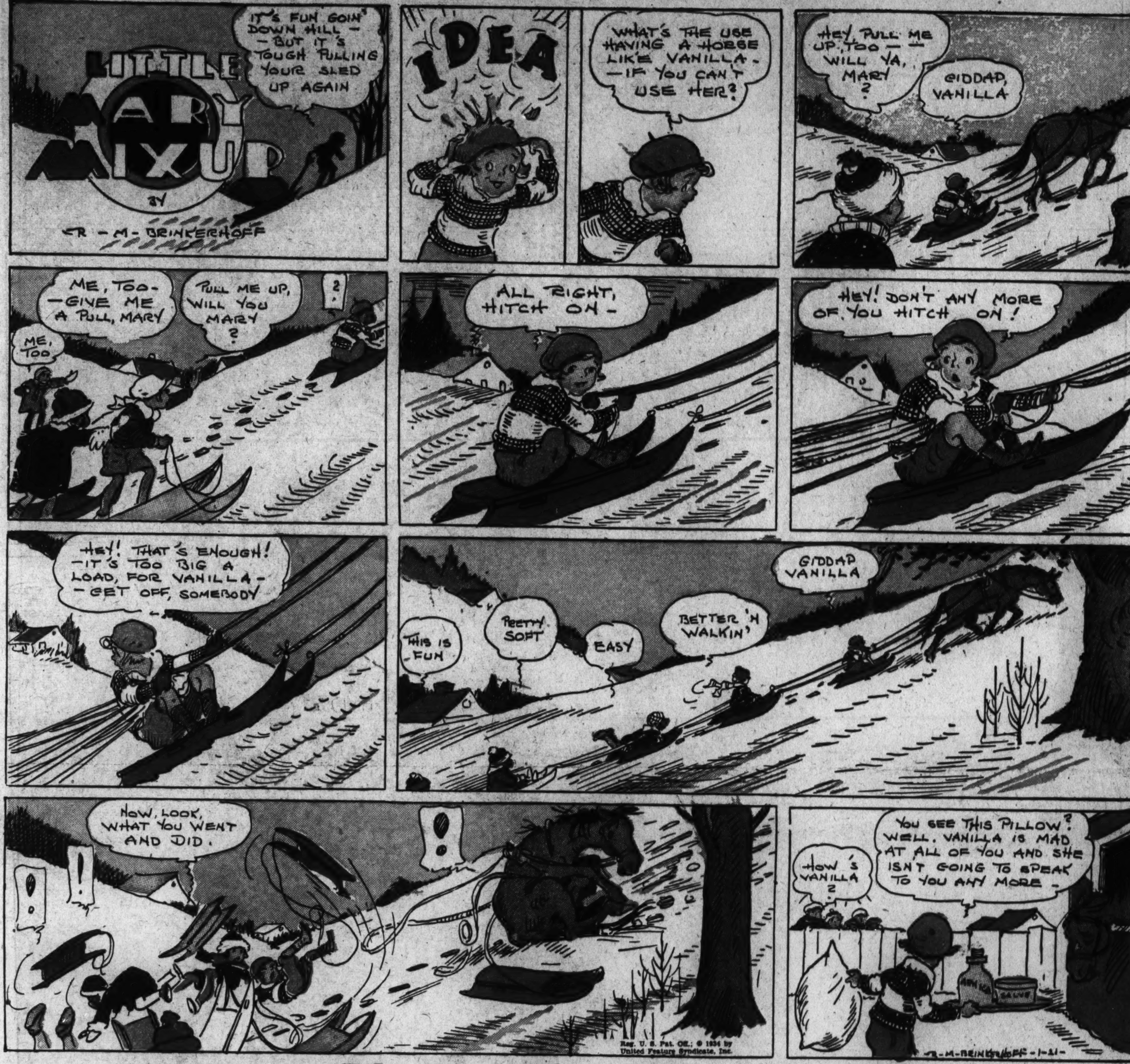

Strange as it seems, a small fortune was once spent sending a little lump of ordinary coal from Transvaal to England—while at the same time the most valuable diamond in the world made the same trip by parcel post with no special precautions for its safety.

The diamond was the famous Cullinan diamond, then uncut, which was the size of a medium size grapefruit. It was discovered in 1905 by a South African mine manager. The Transvaal government bought it immediately as a gift for King Edward of England. Because of its fabulous worth, a major problem arose in shipping it from the African mine to London. To accomplish this the government agents announced that the diamond would be sent under armed escort.

With a fanfare of newspaper publicity, four armed men with a leather case set out from the mine and crossed 30 miles of open country under heavy escort. At Pretoria they boarded a special car for Cape Town. At Cape Town a liner was standing by to take them to England. Aboard the liner was a special safe in which the leather case was placed—and over the safe two of the men remained night and day during passage, their guns ready for instant action.

When they reached Southampton a special train, amply guarded by detectives, took them to London. A cordon of police formed around them as they delivered their leather case to a bank. When the case was opened officials found just an ordinary lump of coal.

The Cullinan diamond had been sent through the mail as ordinary parcel post—it arrived safely, because nobody, not even the postmaster-general, knew it was being shipped.

* * *

*For further proof address the author, inclosing stamped, addressed envelope for reply*

# The Washington Post

JANUARY 21, 1934.

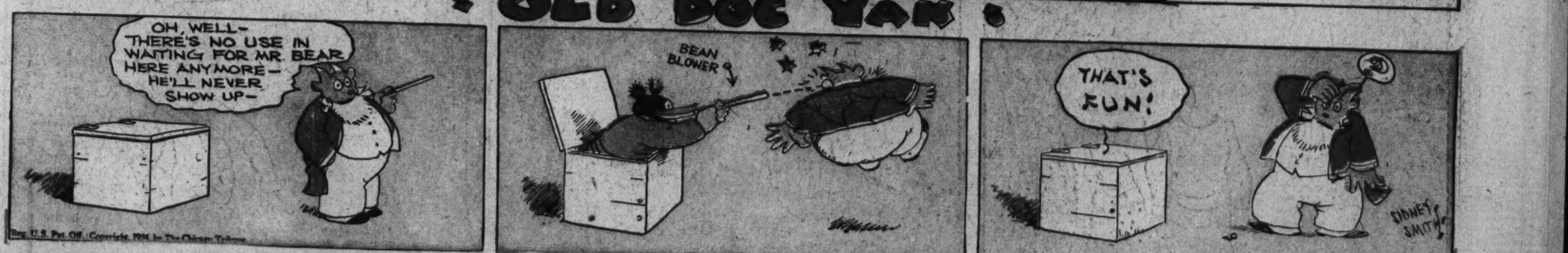


Laugh with the Gumps Every Day in The Post

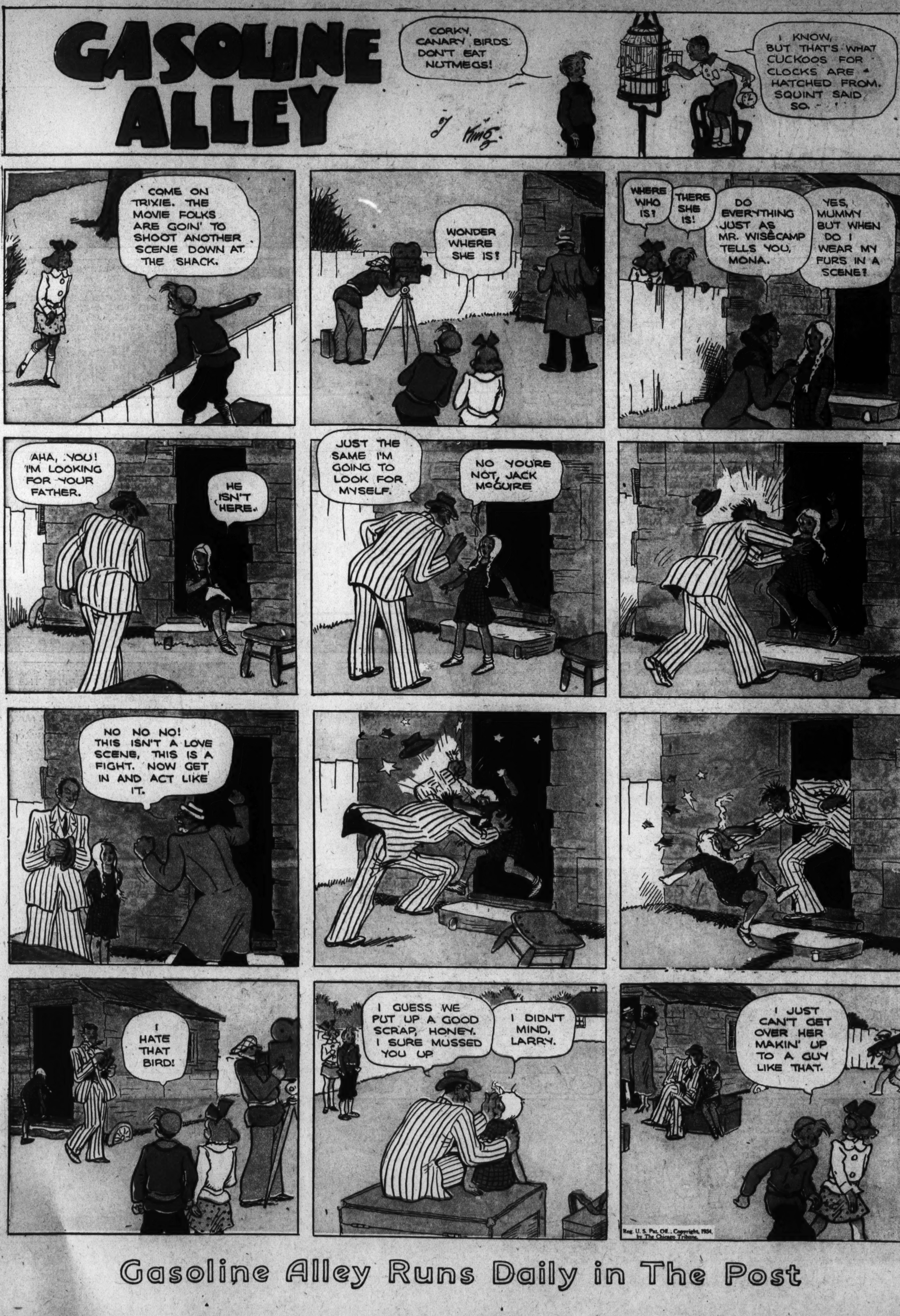


Gasoline Alley Runs Daily in The Post

Winnie Winkle
The Breadwinner
OUR FIRST LESSON THIS MORNING WILL BE ARITHMETIC! HAVE YOU STUDIED YOUR FRACTIONS, PERRY WINKLE?
-ER-UH-Y-YES MA'M!
VERY WELL THEN - WHAT IS ONE-FIFTH OF THREE-SIXTEENTHS?
WELL-ER-I DON'T KNOW EXACTLY-
-BUT IT CAN'T BE ENOUGH TO WORRY ABOUT!!
WRONG!! YOU'RE THE WORST SCHOLAR IN THIS CLASS!! SIT DOWN, YOU DUNCE!!
OUR NEXT LESSON WILL BE GRAMMAR! PERRY WINKLE, I'M GOING TO GIVE YOU A CHANCE TO REDEEM YOURSELF!
YES'M
GIVE ME THE PAST TENSE OF "I WRITE"!!
-ER-UH-UM- -I HAVE WROTE!!
WRONG AGAIN!!
NOW YOUNG MAN, YOU ARE GOING TO STAY IN AND WRITE "I HAVE WRITTEN" ONE HUNDRED TIMES!!
AW GEE!
I HAVE WRITTEN
I HAVE WRITTEN
I HAVE WRITTEN
I HAVE WRITTEN
WELL!! PERRY'S GONE - AND THERE'S HIS PAPER AND A NOTE ON HIS DESK!!!
Dear teacher i have wrote i have written 100 times and i have went home Perry Winkle
Branner

Looie Blooie
AND NOW MRS. O'MALLY, HAVE YOU ANY ANCESTORS??
ANCESTORS? AN' WHAT'S THEM THINGS??
WHY, PEOPLE YOU SPRUNG FROM!
WELL, I'LL HAVE Y'UNDERSTAND I COME FROM TH' REAL O'MALLY'S THAT SPRING FROM NOBODY-
---THEY SPRING AT THEM!!
Branner

DICK TRACY
by Chester Gould
WHY, JEAN PENFIELD! I HAVEN'T SEEN YOU SINCE THE NIGHT YOUR FATHER PUT MY NAME UP FOR CHIEF OF POLICE.
IT HAS BEEN A LONG TIME - HASN'T IT? MY, YOU'RE LOOKING FINE, CHIEF.
YES, JEAN, YOUR FATHER AND I WERE THE BEST OF FRIENDS IN OUR BOYHOOD DAYS AND... THE BITTEREST OF RIVALS TOO, WHEN WE WERE ON THE FOOTBALL TEAM AT YALE. I HAVEN'T SEEN HIM FOR A LONG TIME, BUT ANYTHING I CAN DO FOR HIS CHARMING DAUGHTER.. I WILL.
THAT'S VERY SWEET OF YOU, MR. BRANDON.. YOU SEE I'M WRITING A BOOK AND..
..AND YOU WANT TO MAKE A CLOSE-UP STUDY OF US COPPERS SO YOUR CHARACTERS WILL BE AUTHENTIC?
NO, YOU'RE WRONG.. I'M NOT STUDYING COPPERS TODAY, THANK YOU.. I'M STUDYING CRIMINALS AND I'D LIKE VERY MUCH TO TALK TO THIS JIMMY WHITE, THE HEAD OF THE "25" GANG THAT YOUR EXCELLENT POLICE FORCE RECENTLY CRUSHED.
OH.. SO THAT'S IT?
AND HERE IS JUST THE GENTLEMAN TO ESCORT YOU TO MR. WHITE'S PRIVATE SUITE. TRACY, I WANT YOU TO MEET MISS JEAN PENFIELD, DAUGHTER OF AN OLD FRIEND OF MINE WHO IS ABOUT TO BECOME A PROUD AUTHOR.
I CAN IMAGINE HOW BORING IT MUST BE TO ESCORT A BUDDING YOUNG AUTHORESS ABOUT YOUR JAILHOUSE, MR. TRACY, BUT I...
DO I REALLY LOOK AS SAD AS THAT? LISTEN, MISS PENFIELD, THIS WOODEN FACE ACT GETS TO BE A HABIT WITH US DETECTIVES. DON'T LET IT FOOL YOU. WELL, HERE WE ARE.
OH, HELLO, SPALDONI - I DIDN'T KNOW YOU WERE HERE. MISS PENFIELD, THIS IS MR. SPALDONI, JIMMY WHITE'S LAWYER.
HOW DO YOU DO.
BUT YOU SURELY CAN'T HAVE ANY OBJECTION TO MISS PENFIELD TALKING WITH JIMMY.
SHE MAY TALK TO HIM ONLY IN MY PRESENCE. SHE MIGHT ASK HIM QUESTIONS I WOULDN'T WANT HIM TO ANSWER.
JIM - THIS IS MISS PENFIELD, A WRITER. SHE WANTS TO TALK TO YOU.
OH, SHE DOES, EH.. WHO IS... OH -
WHY YOU LITTLE DOUBLE-CROSSING @#?! I REMEMBER YOU... YOU'RE —
HEY - STOP IT!
I'M NOT HURT.
I WAS IN A NIGHT CLUB WITH BIG BOY ONE NIGHT WHEN THIS DAME INTERVIEWED HIM AND NEXT DAY THE COPS RAIDED HIS DUMP... YOU'RE A SQUEALER, THAT'S WHAT YOU ARE... A STOOL PIGEON.. GET OUT OF HERE!
TAKE IT EASY, WHITE.
YES, I DID INTERVIEW BIG BOY ONCE... A FRIEND OF MINE ARRANGED THE MEETING.. I WANTED FIRST HAND INFORMATION FOR MY BOOK... AND IT SO HAPPENED HIS APARTMENT WAS RAIDED NEXT DAY - BUT IT WASN'T MY FAULT.. I'M NOT SQUEALING ON ANYONE... I SWEAR IT.
IT'S O.K. MISS PENFIELD, I'M SORRY THIS HAPPENED.
SPALDONI, AS COUNSEL FOR WHITE.. YOU'D BETTER TELL HIM TO KEEP HIS HANDS WHERE THEY BELONG OR I'LL PERSONALLY TAKE A HAND IN BREAKING HIS PIPE-STEM NECK.
AND AS FOR YOU, DETECTIVE - I FEAR THAT SOME DAY YOUR MOST DELIGHTFUL LADY FRIENDS WILL GET YOU INTO A VERY GREAT AMOUNT OF TROUBLE.
Copyright, 1934, by News Syndicate Co. Inc. Reg. U. S. Pat. Off.

# DIXIE DUGAN

© 1934, McNaught Syndicate, Inc., N. Y.

By J. P. McEVOY and J. H. STRIEBEL

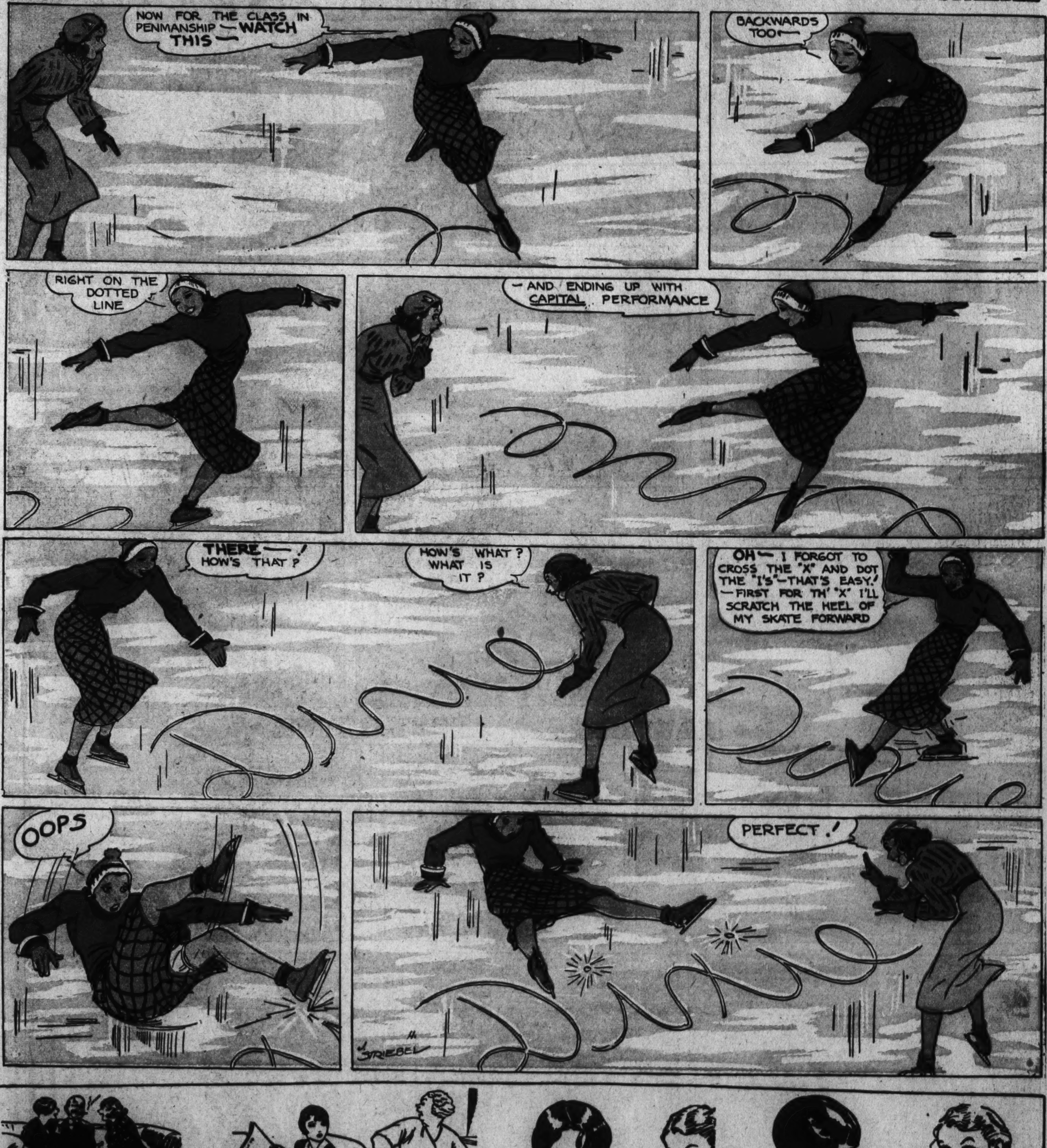

THE CAPTAIN AND THE KIDS BY R. DIRKS
INSIDE CAPTAIN UND SEE DER FINE CHELLY CAKE I MADE FOR YOUR BOITHDAY!
POOR CAP! VOT A PITY HE GOT TO HAFF DER GOUT ON HIS BOITHDAY!
MIGHT BE VE COULD SUBSTI-TUTE ON DER CAKE!
OH! VOT DID D'EY DONE?
PY GOLLY, EFEN ON A DOD-BUMBLED BOITHDAY DER ROUGH COMES OUDT FUM DER NECK — TAKE DOT!
OUDT DER VINDOW VE MUST GO—
ALLY-OOP
MY-O-MY! NEFFER DO DOT MIT DER GOUT!
OW-OO
AFTER ALL DER LIDDLE DARLINGS DIDN'T MEAN NO HARM UND DER BOITHDAY COMES BUT VUNCE A YEAR!
I VISH I COULD SAY DER SAME ABOUDT MONKEY-SHINES!
HM—VOT KIND OF A CAKE DID YOU SAID?
ANCHEL MIT CHELLY IN—VHY?
CLANK!
ANCHEL MIT STOFE LIDS IN, VHY NOT!
HIMMEL—HOW COULD IT BE?
I VOS SURE IT VOS RAZZLEBERRY CHELLY!
GOUT OR NO GOUT, DER TIME HAS CAME!
HAPPY BOITHDAY TO YOU
GOOD VORK, OFFICER! SOME DAY I VISH YOU DER SAME!
DON'T WORRY, I'VE GOT YOUNGSTERS OF MY OWN!
CAN YOU IMACHINE—STOFE LIDS IN DER CHELLY CAKE!
AWFUL! THERE OUGHT TO BE A LAW!
CLANG!
OW!
VOT, MORE GOUT?
NOPE—MORE STOVE LIDS!
BOITHDAY, BAH!
Reg. U. S. Pat. Off.; © 1934 by United Feature Syndicate, Inc.

HAWKSHAW THE DETECTIVE
THE SINGULAR EPISODE OF THE PURLOINED COW, BY WATSO.
MR. HAWKSHAW, MY PRIZE COW HAS BEEN STOLEN!
RATHER INTERESTING—I SHALL DRIVE OUT TO YOUR FARM AT ONCE!
SEE, I HAD HER CHAINED HERE TO THIS IRON STAKE!
BAH! SHE SIMPLY GOT LOOSE AND WANDERED OFF!
USE YOUR EYES, WATSO—A COW COULD HARDLY SLIP THE RING OF THE CHAIN OFF, AND REPLACE THAT PIN!
THERE'S A WOMAN IN THE CASE! A YOUNG WOMAN — THESE LITTLE HOLES IN THE TURF ARE THE MARKS OF HER DAINTY SLENDER-HEELED FOOTWEAR!
ASTOUNDING!
AH! A CLUE FOR THE SOLUTION OF THE MYSTERY! COME, LET US HUNT UP THE MOST PICTURESQUE SPOT NEAR HERE, FOR THERE WE SHALL FIND OUR MISSING COW!
AH, MISS NERVO—AN ARTISTIC SPOT YOU'VE CHOSEN, TO POSE YOUR BORROWED MODEL IN!—HERE'S A PAINTBRUSH YOU'VE LOST—MAY I TROUBLE YOU TO RETURN THE COW?
THANKS—I'LL SOON BE THRU WITH THIS SKETCH, AND THEN THE FARMER CAN HAVE HIS COW!
Reg. U. S. Pat. Off.; © 1934 by United Feature Syndicate, Inc.

Imperfect pp 1-2

Keep abreast monetary developments by reading Ralph West Robey's authoritative comment in The Post every day.

# The Washington Post

Today—Fair.
Tomorrow—Cloudy; slightly warmer.
Yesterday—High, 51; low, 25.
Details on p[illegible] 6.

NO. 21,038 — ENTERED AS SECOND CLASS MATTER POSTOFFICE, WASHINGTON, D. C. — WASHINGTON: SUNDAY, JANUARY 21, 1934 — Five Cents Washington & Suburbs, Ten Cents Elsewhere
COPYRIGHT, 1934, BY THE WASHINGTON POST PUBLISHING CO.

# Future U. S. Ownership of Rails Urged By Eastman

## Report Given Roosevelt Analyzes Ills of Railways.

## Early Acquisition, Is Not Requested

### Coordinator Views Step as Sole Solution of Transport Problem.

Public ownership and operation of all American railroads will be the ultimate solution of the railroad problem, Joseph B. Eastman, Federal Coordinator of Transportation, said yesterday in a report submitted to President Roosevelt and to Congress. The report was transmitted through the Interstate Commerce Commission without recommendations or comment.

While expressing the view that public ownership would be the ultimate solution of the transportation problem, Eastman at the same time expressed the opinion that it would be wise to postpone "the immediate consideration of any radical or major change in the organization and conduct of the railroad industry."

Eastman's report was in answer to the question: "Is there need for a radical or major change in the organization, conduct and regulation of the railroad industry which can be accomplished by Federal legislation?"

The report covers the work that has been done by the railroad coordinator, a suggestion for continuance of the coordinator's office for another year, recommendations that no great consolidation plan be considered at this time because of the condition of the country, and the final suggestion that Government ownership must be the ultimate solution.

Included in the report was an analysis of the consolidation plan, and another plan for general consolidation without the use of cash through exchange of securities.

**Report Outlines Method.**

The report also includes a brief outline of the method by which the Government could obtain control of the railroads and operate them.

"Theoretically and logically public ownership and operation meets the known ills of the present situation better than any other remedy," Eastman said. "Public regulation of a privately owned and operated industry, reaching deepiv into such matters as rates, service, capitalization, accounting, extensions and abandonmets, mergers and consolidation, is a hybrid arrangement.

"When an industry becomes so public in character that such intimate regulation of its affairs becomes necessary, in strict logic it would seem that it should cease to masquerade as a private industry and the Government should assume complete responsibility, financial and otherwise.

"While there are dangers incident to any governmental undertaking, so there are to any private undertaking and to any private-public undertaking. The history of the American railroads is proof enough of this fact.

**Motive Is Practical.**

"There is reason to believe that many of the dangers which are ordinarily seen in public ownership and operation can be brought under control, if suitable precautions are taken.

"I believe that such ownership and operation will be the ultimate

Continued on Page 6, Column 6.

# Gas Blast Injures 18 at Meat Plant

## Leaking Tank Blamed for St. Paul Accident.

St. Paul, Jan. 20 (AP).—One man was in a serious condition and 17 others were treated for burns as the result of a compressed gas explosion in the Cudahy packing plant at Newport today.

Most seriously injured was Edmund Arnold, who suffered a possible skull fracture.

The blast occurred when compressed gas, which leaked from a recently filled storage tank, became accidentally ignited.

# Lack Of Libraries

Washington has less public library facilities than any comparable city in the United States . . . How this penalizes Washington school children who live in outlying neighborhoods; the civic value of public libraries and the real needs of the city will be analyzed in a series of articles by Felix Bruner which begin tomorrow in The Washington Post.

# *Kemp Widow And Sanders Denied Seats*

## Action Likely to Leave Louisiana With a House Vacancy.

In a report outspokenly critical of Louisiana election methods, House Elections Committee No. 3 yesterday declared neither Mrs. Bolivar E. Kemp or Jared Y. Sanders, jr., are legally entitled to a seat in the House.

If approved by the House, the report will leave Louisiana's Sixth District seat vacant until elections are called in compliance with State and Federal Constitutions, Chairman John H. Kerr, of the elections committee, said.

A resolution formally declaring the seat vacant was prepared by the committee for presentation to the House early this week.

Both Mrs. Kemp and Sanders applied for the contested House seat when Congress convened January

Continued on Page 3, Column 4.

# E. J. Brundage, G. O. P. Leader, Shot to Death

## Illinois Man, Racket Trial Figure, Declared Suicide Over Finances.

Chicago, Jan. 20 (AP).—Edward J. Brundage, powerful in Republican politics for two decades, was found shot to death today in the basement of his suburban home in Lake Forest, a pistol in his hand.

A coroner's jury returned a verdict of "apparent suicide while under influence of temporary mental strain."

At the inquest it was testified a foreclosure action against his home was threatened in a letter dated yesterday.

Prosecutors announced he was to have been an important prosecution witness in a huge racketeering conspiracy trial of 18 defendants, the jury for which was completed yesterday.

**G. O. P. Faction Chief.**

Brundage was 64 years old. He led an important faction of the Republican party in Illinois, served in the State Legislature, was attorney general of the State for two terms, and had held important offices in Chicago and Cook County.

A sister, Mrs. Margaret Friesinger, discoverd his body in a storage room of the basement where he had gone for a jar of fruit for breakfast. She searched for him when the chauffeur reported that his employer, usually prompt in leaving for his Chicago law office, was late.

"Mr. Brundage's death is a great blow to the prosecution," said Special Prosecutor Edwin C. Raber, of the racketeering case.

**Capone Racket Case.**

Raber said that Brundage had been expected to testify about alleged associations between Al Capone and Alderman Oscar Nelson, one of the 18 defendants in the case, which involves alleged racketeering in the dyeing and cleaning, laundry, and carbonated beverages industries.

Other defendants included Attorney Aaron Sapiro, of New York, and Benjamin M. Squires, Federal labor mediator.

Mrs. Brundage and another daughter, Margaret, were at the Brundage farm near Dixon, Ill., the daughter preparing to leave for school in Washington, D. C., tomorrow. Two sons, Edward J., jr., 16, and Robert, 15, were in school at Asheville, N. C.

# Louisville Doctor Hurt In New York Bus Crash

Utica, N. Y., Jan. 20 (AP).—Dr. Ellis Freeman, of Louisville, Ky., was reported today to have suffered lacerations of both legs and his lip yesterday as a bus in which he was a passenger struck a milk truck east of Little Falls.

# Roosevelt Acts to Save Small Firms

## Trade Board and Justice Department Ordered to Adjust Ills.

## President Moves to Halt Monopolies Under NRA Codes.

By Leon Dure, Jr.

Stepping to the defense of small business under NRA, President Roosevelt yesterday opened the doors of the Federal Trade Commission and the Department of Justice for adjudication of complaints involving monopolistic practices.

From their solution of economic problems inherent in the recovery program, he expects gradual evolution of "a coherent body of law," protective to consumers and yet broad enough to enable industry to act in unison, free from wasteful competition.

This far-reaching innovation, which ultimately places in the hands of experienced agencies the question of monopolies under codes, was accomplished by an Executive order that set up the Federal Trade Commission as an appellate body to which all complaints from recovery agencies will be referred.

**Nye Welcomes Change.**

Welcoming the change as a step in the right direction, Senator Gerald P. Nye (Republican), of North Dakota, one of several Senators critical of the effects of NRA on small industry, nevertheless pointed out that complaints still had to pass through the Recovery Administration, with danger of intentional delay.

The action of President Roosevelt was foreshadowed several weeks ago following a conference he had with Senators Nye and William E. Borah (Republican), of Idaho, and Recovery Administrator Hugh S. Johnson. At the time he said some such order might be expected to correct injustices under NRA.

**Can't Satisfy Senators.**

Since then the two Senators and Gen. Johnson have been engaged in verbal fireworks, the former seeking to make the NRA amendable to antitrust laws and the latter construing their efforts as sabotage. It was apparent that the order, interpreted by the Recovery Administration as in line with Gen. Johnson's views, would not satisfy the Senators.

The President's intention, a White House statement said, was "to provide a practical and rapid way for making effective those provisions of the national industrial recovery act that were designed to prevent persons, under the guise of purported sanctions contained in

Continued on Page 6, Column 5.

# Bear in Bedroom—Wife, She Leaves

## Then Mate Asks Divorce, Feeling Very Bitter.

Chicago, Jan. 20 (U.P.).—Steve Peris was bitter. He asked Judge Rudolph Desort to give him a divorce from his wife.

"My wife, Anna, she run away," he explained. "She run because I bring my poor bear into the bedroom. It was cold and I can not train this bear unless I am kind to him. Now Anna is living with her friend who works in a flea circus."

Judge Desort granted the divorce.

# Indian Quake Toll Now Set at 15,000

Calcutta, Jan. 20 (AP).—Unofficial estimates of the death roll of last Monday's earthquake were raised to 15,000 today. Workers are laboring day and night at the task of gathering bodies and dumping them into the Ganges River.

Bihar province was hardest hit, the damage there being estimated at $40,000,000.

# *Urschel Kidnapers Refuse To 'Squeal;' on Hunger Strike*

Faced with the alternative of spending the rest of their lives behind the walls of the Federal penitentiary at Leavenworth, Kans., Harvey J. Bailey and Albert W. Bates are trying starvation to "beat the rap" for the Urchel kidnaping.

Though they are held in separate cells and are not allowed to communicate with each other or with other prisoners, both have gone on a hunger strike, the Department of Justice revealed here yesterday.

Bailey, bad man of the Southwest for many years, has refused to eat since January 15.

Bates began his hunger strike eight days earlier. At every meal time the regular allotment of prison food was placed before him. Each time he refused it, saying he preferred to starve. On January 19 his strike was broken, prison officials feeding him by force.

Both men are under surveillance of the prison's chief medical officer, the department said. Prison authorities have been instructed to continue to place palatable meals before them, and they will be fed forcibly whenever food seems necessary for preservation of life.

The two men, authorities said, were placed in solitary confinement in an effort to make them reveal where the Urschel ransom was cached.

Assistant Attorney General Joseph B. Keenan of the criminal division of the Department of Justice last night told the Associated Press that the men were not in solitary confinement in the sense that they were confined to a dungeon, but that they occupied cells singly and were allowed exercise and library privileges.

"We aren't coddling these men and we are not treating them cruelly," he said. "We are watching them very closely. Two of their friends, Bob Brady and Jim Clark, went over the wall out there the other day and we don't want them to do likewise."

Fifteen persons were convicted for the Urschel kidnaping, six being given life sentences. The case covered seven States and the investigation by the Department of Justice sent agents into 16 States.

# Two in Mail Quiz Paid by Democrats

## National Committee Had Brown Accusers on Pay Roll.

## Clerks Described How Files Were Ordered Destroyed.

By Martha Dalrymple.

Two witnesses, who have testified before the Senate Airmail Investigating Committee that Postoffice records were burned shortly before last March 4, are on the pay roll of the Democratic National committee for $25 a month, it was discovered yesterday.

James Maher, who told the committee that former Postmaster General Brown ordered his office files burned, and Raymond L. Johns, who testified that former Assistant Postmaster General Glover ordered a similar fate for files from his office, are the two whose names appear in the annual report of the National committee's "Receipts and Disbursements, January 1, 1933, to December 31, 1933."

The two clerks, both of whom testified they are still employed in the Postoffice Department, are listed as receiving their $25 for "secretarial services rendered Mr. Farley" during the month. James A. Farley is the incumbent in the Postmaster General's office.

**Entries Every Month.**

The first entry of payment to Maher is on May 29, 1933, when it is recorded he received $75 "for secretarial services March, April and May." Thereafter, the entries occur once a month and record a $25 payment for the secretarial services to Farley during the preceding month.

The first record of Johns' paid service is on September 1, when he is listed as having received $25 for his work during August.

Both records continue through the year, the last entry being on December 22 for the services rendered in December.

Harry B. Mitchell, president of the Civil Service Commission, questioned on the legality of Government employes accepting work for either political party, said that the law prohibited Federal employes from engaging only in political activity.

He said that a previous commission had ruled it was permissible for those engaging in purely clerical work, such as bookkeeping, typing, stenography and addressing envelopes, to do work for political organizations in addition to their Government jobs.

**Brown Expresses Interest.**

Former Postmaster General Brown, who came to Washington Friday to deliver certain missing records to his successor, Farley, stated in a letter which he wrote Farley that there was "some evidence to support the theory" that the official papers had been put in his personal files "at the instigation of some one who was engaged in a conspiracy of character assassination."

Reached by long distance telephone at his New York hotel, Brown said he was "very interested, indeed," in the revelations about the two chief witnesses against him and his former assistant.

He refused, however, to comment, saying the whole situation was "too serious" to permit him to make any hasty observations.

Senator Black (Democrat), Alabama, chairman of the committee investigating ocean and airmail contracts, said that he had no idea that the two men were employed by the Democratic National committee, but that he considered it unimpirtant.

"They were probably simply taking dictation from Mr. Farley in his capacity as chairman of the committee. He undoubtedly felt that, since this was not strictly Government business, they should be given some small compensation for their extra work."

Black referred to Johns' evidence before the committee in which he repeatedly stated that the Glover correspondence destroyed was "personal and confidential."

"That doesn't seem right, does it?" commented the chairman.

# Japanese Navy Books Depict War With U. S.

San Francisco, Jan. 20 (AP).—One hundred Japanese language books, entitled "Our Navy," are being held by U. S. customs authorities here pending a ruling from Washington upon their admissibility, George A. Marshall, assistant collector of customs, said today.

Marshall said the books, among other things, contain illustrations depicting American and Japanese airplanes in combat.

# House Approves President's Monetary Bill by 360-40 Vote; Morgenthau's Power Widened

## [illegible] Stabilization Fund [illegible] by Program [illegible] President.

## [illegible]ican Fight [illegible]smal Failure

### [illegible]ndment Calls for [illegible],000,000,000 'Pool' Audit Annually.

By Robert C. Albright.

The House last night by a vote of [illegible]0 to 40 approved President Roosevelt's monetary bill, revaluing the dollar on a 50 to 60 cent gold content basis and setting up a $2,000,000,000 stabilization fund.

The bill was sent immediately to the Senate, where the Banking and Currency Committee is holding extensive hearings on the measure.

Approval came after a gruelling 8-hour session, with Republicans rising in fruitless attack on revaluation features and "one-man control" of the huge stabilization fund.

**Stabilization Board Fails.**

An unavailing effort to send the bill back to committee to affix to the measure his "stabilization board" amendment was made at the last minute by Representative Harold McGugin (Republican), Kansas. He was unable to muster enough support even to get [illegible] on his motion.

Preceding the final vote, a number of committee amendments were approved, giving the Secretary of the Treasury a freer hand in financing and refunding operations.

Joining with 287 Democrats in voting for the measure were 68 Republicans and five Farmer-Laborites.

Opposing passage were 38 Republicans and two Democrats, Representative James R. Claiborne, of Missouri, and Representative George B. Terrell, of Texas.

Speaker Rainey ordered his own vote recorded for the bill.

**Annual Audit Approved.**

An amendment requiring an annual audit report to the President on the $2,000,000,000 stabilization fund, with the President reporting to Congress every three years, was approved by a voice vote.

It was a committee amendment, and had the Administration's approval.

Other changes proposed from the floor were rejected almost as rapidly as they were sent to the Speaker's desk.

Among those going down to last-minute defeat was the McGugin amendment, placing administration of the huge stabilization fund in the hands of a board of five, including the President, Treasury Secretary and chairman of the Federal Reserve Board. It was defeated 168 to 73.

Outstanding among unprecedented provisions of the bill is the section giving the Treasury title to all of the Nation's monetary gold, including the $3,600,000,000 controlled by the Federal Reserve system.

**60-Cent Maximum.**

Gold content of the dollar is automatically reduced to a 60-cent maximum, with fluctuations restricted between 50 and 60 cents.

Out of gold transaction profits, $2,000,000,000 would be set aside as a "stabilization fund" to be used by the Secretary of the Treasury to protect the dollar from variation in foreign exchange.

Gold coins would be withdrawn

Continued on Page 2, Column 4.

## Air Mail Witnesses on Democratic Committee Pay Roll

Underwood & Underwood.

*P. L. Johns, left, and James Maher, former Postoffice Department employes in the regime of Postmaster General Walter F. Brown, were declared yesterday to be $25-a-month employes of the Democratic National committee. Both have testified that they were ordered to burn certain records during hearings on air-mail contracts.*

# Wider Power Sought in Air Mail Inquiry

## Aid Named for Possible Prosecutions; Brown's Concern Defiant.

With the Senate committee investigating air mail contracts seeking to broaden the scope of its inquiry, Attorney General Cummings yesterday announced appointment of a special assistant to have charge of any prosecution that may arise from the investigation.

The assistant is Col. Carl L. Ristine, of Lexington, Mo. Cummings announced the Department of Justice will make a complete investigation of air mail and ship contracts.

Meanwhile, Senate investigators have been denied access to the books of the Hudson-Manhattan Tunnel Co., of which former Postmaster General Walter F. Brown is chairman.

Investigators were collecting material for the Senate committee investigating ocean and air mail contracts and were anxious to collect material showing the relation between the Hudson-Manhattan and the Pennsylvania Railroad, which, it has been brought out in evidence, is interested in several of the large air lines which enjoy Government mail contracts.

**Books Refused to Agents.**

Officials of the company denied the investigators entrance, whereupon the agents, promising to return soon, promptly reported to Senator Black (Democrat), Alabama, chairman of the committee.

Senator Black introduced a resolution in the Senate that would broaden the scope of his committee to include all companies either directly or indirectly connected with the aviation industry. It also would provide an additional $25,000 for expenses.

Senator McKellar, chairman of the Senate Postoffice Committee, indicated yesterday that the resolution probably would be reported out favorably on Monday, predicting quick action on the floor.

Both Justice and Bureau of Internal Revenue observers have

Continued on Page 6, Column 8.

# Hindenberg in Bed, Cold Grows Worse

Berlin, Jan. 20 (U.P.).—President Paul von Hindenburg is suffering from a cold much heavier than first reported, it was learned today. The aged soldier and statesman was confined to his bed.

Because of his indisposition, Hindenburg's scheduled appearance before the Order Pour le Merite Wednesday was canceled today.

# *Repeal Won't Halt School Teaching Alcohol's Effects*

Repeal to the contrary, District high schools will continue teaching students about the harmful effects of alcohol with as much assiduity as ever, Dr. Stephen E. Kramer, assistant superintendent, announced yesterday.

Under a school law enacted 30 years ago, school officials are under penalty of dismissal if harmful effects of alcohol and narcotics are not taught in high schools as thoroughly as other subjects.

"We will try to create a rational appreciation of the situation," he said. "Boys and girls will not be taught that taking one drink will kill anyone. They will be told of the dangers of excess and given a clear idea of the effects of overindulgence."

# Strategy Seen In Farley Move

## Offer to Quit Chairman Post Believed Bid for Governorship.

New York, Jan. 20 (AP).—Postmaster General James A. Farley's impending retirement as Democratic National chairman and his reported willingness to relinquish the State chairmanship were interpreted in some quarters here tonight as a strategic move to aid his potential candidacy for governor in 1936.

Farley's friends expressed the belief that with the assistance of Secretary of State Edward J. Flynn he could retain his grip on the State organization by dictating the choice of a new State chairman. Three prominent State leaders who were active in the Roosevelt Presidental campaign were mentioned for the post. They are former Lieut. Gov. Thomas F. Conway, of Plattsburg; former Judge David I. Lee, of Binghamton, and former Judge John E. Mack, of Poughkeepsie.

Leaders in New York City were concerned about what effect Farley's retirement from an official position in the State organization might have on the anti-Curry and anti-Tammany movement. Farley and Flynn had been expected to play major parts in the drive.

# Experts Lash Roosevelt Plan To Cut Dollar

## Warburg, Prof. Kemmerer, Willis Assail Gold Bill Before Senators.

By Franklyn Waltman, Jr.

A raking fire was laid down yesterday on President Roosevelt's gold revaluation bill by three of the country's foremost monetary and banking experts, before the Senate Banking and Currency Committee.

These three witnesses were Dr. Edwin W. Kemmerer, professor of international finance at Princeton University and monetary adviser at one time or another to 13 nations; Dr. H. Parker Willis, well known as an adviser to governments on currency matters and lecturer and writer on finance, and James P. Warburg, foreign exchange authority and financial adviser to the American delegation at the London Economic and Monetary Conference.

Not only did these three experts deny the need for a devaluation of the dollar, but, subordinating their view in this matter, assailed a number of features of the bill. They opposed revaluation at a point as low as 60 per cent; permanent abandonment of gold redemption of currency, transfer of gold from the Federal Reserve Banks to the Treasury and bestowing upon the Secretary of the Treasury wide powers to undertake the functions of a central bank.

**Four Others Hit Measure.**

Less vigorous but as hostile to the bill was the testimony of Thomas R. Preston and William F. Gebhart, speaking for the United States Chamber of Commerce, and W. Randolph Burgess, deputy governor of the New York Reserve Bank. Mr. Burgess spiced his testimony with expressions of confidence in Secretary of the Treasury Henry Morgenthau, jr. Benjamin M. Anderson, Chase Bank economist, completed his testimony of Friday opposing the bill.

Alhtough the committee hearings lasted from early morning until late

Continued on Page 2, Column 5.

# Graham McNamee Wed In Elkton Ceremony

Elkton, Md., Jan. 20 (AP).—Graham McNamee, radio announcer, was married to Miss Ann Lee Simms, of New York City, here tonight.

The couple motored into this little town, best known for its quick weddings, hurriedly secured a license and were married by the Rev. William Thompson, one of the town's "marrying parsons."

# *District Residents Are Invited To Open Forum With Senators*

Representatives of business and civic organizations and individual residents of the District were invited yesterday by Senator William H. King (Democrat), of Utah, chairman of the Senate District Committee, to participate in a forum on District affairs, in the committee room of the Capitol at 10 a. m. Wednesday.

"The committee extends to the people of the District an invitation to attend the forum and make known their wants and needs and in general to present their views, through a general informal discussion of District matters," Senator King said.

"I want the people of the District to feel the committee always is ready to hear and give careful consideration to their problems. The committee wants them to come and feel at home.

"Those appearing will be free to advance whatever matter they wish for consideration and discussion so long as it pertains to District affairs and possible legislation.

"I believe the committee will want to ask questions of those in a position to give information."

With the District liquor control law disposed of, Senator King plans to push several other important District measures for Senate action.

Among these is the measure providing greater safeguards for property owners against foreclosure of mortgages; the bill to give greater authority to the District Commissioners; a bill to make it easier for property owners to redeem property sold for taxes and a bill to substitute a medical examiner for the coroner.

# A Thrilling New Serial

"Gallows of Chance," a dramatic mystery novel by E. Phillips Oppenheim, begins today in a new Fiction Section of The Sunday Post, which also presents a short, short story, "Triple Somersault," by Courtney Ryley Cooper. This added section will be a permanent feature of The Sunday Post and appears today as a supplement to The Post Magazine Section. Future installments of "Gallows of Chance" will appear in both daily and Sunday editions of The Washington Post.

## Summary of Today's Issue


| MAIN NEWS SECTION. | Pages. |
| --- | --- |
| Along the Potomac | 8 |
| Editorials | 8 |
| Sports | 15, 16, 17, 18, 19 |
| State News | 20, 21 |
| Surburban News | 9, 10 |
| Weather Report | 6 |
| SPECIAL ARTICLE SECTION. | |
| Feature Articles | 1, 2 |
| Travel | 3 |
| School Events | 4, 5 |
| SOCIETY SECTION | |
| Society News | 1, 2, 3, 4, 5, 6 |
| REAL ESTATE SECTION. | |
| Real Estate News | 1, 2, 3, 4, 5 |
| Chess Comment | 6 |
| Radio | 10 |
| Financial | 7, 8, 9 |
| Classified Ads | 10, 11, 12 |
| THEATRICAL SECTION. | |
| Stage and Screen | 1, 2, 3 |
| Music and Clubs | 3, 4, 5, 8, 9 |
| Fraternal | 6, 8, 10 |
| Army and Navy | 7 |
| Fashions | 9 |
| COMIC SECTION. | |
| ROTOGRAVURE SECTION. | |
| THE POST MAGAZINE. | |

# Bremer Kidnap Contact Today, Police Assert

## Hope for Release Within 24 Hours; "Death Note" Thought Hoax.

St. Paul, Jan. 20 (AP).—Following a secret conference of authorities directing the hunt for kidnapers of Edward G. Bremer, held for $200,000 ransom, it became known late today that negotiations were about to be opened with the abductors [for] his release, possibly within 24 ...

City, county, postal an[d] Federal officers participat[ing in the] conference, which was p[...] a statement from Chie[f] Thomas Dahill that Br[emer's] death was threatened [in a] note demanding ranso[m] and that there was "n[...] worrying until Sunda[y]."

Well authenticated [...] cated that actual co[ntact with the] young banker's abd[uctors would be] made tonight or Su[nday, with his] release expected soo[n in Min]neapolis or near tha[t city].

**Note Found o[n ...]**

From the same sour[ce ...] contact would be [...] Magee, wealthy S[t. Paul ...] and friend of t[he ...] through an un[...] party, close to Mage[e ...] note demanding the ranso[m and] threatening death to Breme[r was] found shortly after his abducti[on on] the backdoor steps of Magee's [...].

Later in the evening, Arthur [...]son, former Mayor of St. Paul, [and] Chief Dahill left for an undisclo[sed] destination. They failed to ret[urn] after more than an hour and speculation arose over whether Nelson was ready to aid Magee in negotiating with the kidnapers.

Mrs. Edward Bremer, wife of the victim, remained in seclusion, refusing to see anyone save her most intimate friends. She was reported to be standing the ordeal well, although considerably upset over lack of word.

The family of the victim, president and owner of the Commercial State Bank here, had previously let it be known it was ready to meet the ransom demand. In the Thursday morning edition of the Minneapolis Tribune they had inserted a personal advertisement reading, "We are ready," and signed "Alice," in accordance with the kidnapers' instructions.

But they had received no word from the kidnapers up to 3 p. m. today, and their anxiety had mounted steadily. It had been augmented when W. C. Robertson, Minneapolis postmaster, announced receipt of an anonymous letter, declaring Bremer had been killed. Police branded the letter a hoax.

**Banker's Fate Unknown.**

They had had no word of the fate of the banker since his automobile, its seat cushions splotched with blood, was found Wednesday in an outlying residential district.

Robertson said he received the unstamped envelope containing the following note written in ink by a good penman, and addressed to him:

"Very sorry, but Edward Bremer is now resting in peace. Was by accident bumped off. Body near Anoka, Minn. Will not be found until after the snow goes. Contact all off. Please forgive us. All a mistake by one of our gang being drunk.

"Please tell Walter Magee, St. Paul.

"ONE OF THE GANG."

# 2 Women Arrested On CWA Charges

## Attempts to Defraud Laid Against Them.

Los Angeles, Jan. 20 (AP).—Federal agents today arrested two women as a result of the charges of graft and waste in CWA activities here, made by John B. Elliott, vice chairman of the State Democratic committee.

Miss Loretta Hasker, assistant to Purchasing Agent Ritchey, of the Los Angeles County CWA headquarters, and Mrs. Emily C. Paddleford were charged with conspiracy to defraud the Government through "commissions" or "brokerage fees" to truck owners in return for giving the truck owners CWA work orders.

The Independent Truck Owners Association, which was instrumental in developing the Federal investigation, reported such "brokerage" may total $75,000.

# Martinsburg Jury Names Are Drawn

Martinsburg, W. Va., Jan. 20 (Spl.).—The following names have been drawn for jury duty at the February term of circuit court here:

Grand jurors (to report February 20)—George W. Appleby, sr., J. Frank Evans, George P. Walters, S. B. Williams, Henry J. Seibert, S. C. Tanner, Stanley Mallatt, George H. Sperow, C. R. Bishop, C. E. Collis, John Riner, Thomas Speck, Paul Cline, Edwin Henshaw, J. G. DeBaugh and G. B. VanMetre.

Petit jurors (to report February 27)—Charles G. Auld, Clarence E. Beard, Sam Breth, Clyde E. Coleman, William H. Crawford, Herman Evans, Herman W. Jackson, George W. Johnson, Nelson M. Kearns, E. B. Kettering, Fred H. Matthews, Dudley R. Noll, J. A. Quenzel, Joseph C. Snyder, Stanley Fletcher, Bernard E. Noll, Walter Prather, sr., C. N. Weller, Leighton Ruble, Earl Sperow, Watson Wagner, Luther Aikens, Parren B. Collis, James E. Horner, John Armbrester, Seibert Cole, W. E. Durborow, William R. Ellis, C. N. Linton, Harry B. Snyder, S. R. Williamson, Herbert Laise, J. A. Bradshaw, Charles S. Couchman, C. M. Miller, John T. Wolford.

# Long Beach Quake Panics Hundreds

Long Beach, Calif., Jan. 20 (U.P.). A sharp earthquake of about four seconds duration was felt here at 1:20 p. m. today. The shock caused hundreds of persons to run into streets from stores and theaters.

Two sharp tremors were felt also in San Pedro. Buildings were shaken, the shocks were not felt in Los Angeles.

The sheriff's office reported no word of damage from Compton, Huntington Park, South Gate or other counties near Long Beach that suffered heavily in the quake last March 10.

## Leaders in Maryland U. Prom

Casson Photo.

[T]he four members of the junior class at the University of [Maryland] who have been selected to lead the annual class prom at the Willard Hotel. They are, upper, Harold Burns and [Ed]ith Allen; lower, Virginia Ijams and Tracey Coleman.

# [C]ongress Plans to Push Laws Barring Lobby 'Racketeering'

## Borah Would Bar Fees to Any Member for Services.

By Raymond Clapper.

Spurred by President Roosevelt's early start on his spring political housecleaning, Congress expected to make progress this week toward locking the back doors of Washington against the influence of lobby racketeers.

Revelations last week concerning things that have been going on under cover of the vast recovery activities have stirred the Capital in spite of the fact that political lobbying long ago became accepted as one of Washington's leading professions.

While the White House called for a higher ethical standard among Democratic National committee members, Congress became interested in throwing the force of law behind thsi effort.

Senator Borah joined in yesterday when herevealed that he has been named chairman o fthe Senate Judciiary Subcomittee which wil meet shortly to consider his bill which would forbid members of Congress and other Federal officials from accepting compensation or legal fees in any matter in which the Government has an interest or in which a corporation doing interstate business is concerned.

Another Senate judiciary subcommittee, headed by Senator King, of Utah, expects to meet this week to consider the Vandenberg bill to prohibit any one connected with a party committee from holding office under the Treasury or from attempting to influence any official of the Government.

**Farley Move Starts Whirl.**

President Roosevelt was represented as being on a hunt for a new National Democratic chairman to replace Postmaster General James A. Farley. Indications were that some time would elapse before the genial patronage king of the Administration separated himself from his political work.

Reports of his prospective retirement, however, set political gossip swirling in New York, where it was widely believed that Mr. Farley is getting himself in position to run for governor on the Roosevelt ticket in 1936.

It has even been whispered that if all goes well until 1942 it will be possible for Mr. Farley's admiring friends throughout the Democratic organization to interest him in other offers.

His impending retirement as National chairman does not involve any change in his relations at the White House, where he is regarded as the President's most sturdy aid in the political field. The change is due partly to Mr. Roosevelt's feeling, which Mr. Farley shares, that a Cabinet officer should not devote a major portion of his time to political matters and partly to the Postmaster General's desire to establish a record as an efficient public official.

Behnd the latter desire, it is believed, is the thought that if the path to the governorship does open up, his chances would be better if he were not tagged as a political chairman.

**Farley No Lobbyist.**

While there is an increasing feeling in Congress that Mr. Farley should drop his political chairmanships, he is not involved in the discussion over political lobbying and sale of influence.

Senator Borah declared that political lobbying since March 4 has become almost as bad as it has been under some Republican administrations. His bill, introduced early this session, is prompted not so much by any feeling that many members of Congress are selling their influence, but more because he thinks there is a widespread, though unjustified, suspicion throughout the country that this is going on.

"There is, I find, a very strong belief throughout the country that Senators and Representatives are taking retainers from corporations," Senator Borah said. "This belief assumes the practice is indulged in by more members than I think actually do indulge in it.

"But Congress, like Caesar's wife, should be above suspicion. This is the time of all time when the legislative branch needs to be rehabiliated in the eyes of the country. If there is a belief that we representall kinds of corporate clientage, it behooves us to take action which will dispel that belief and correct any abuses which may actually exist.

**President is Stand Proper.**

"I think the President has done the emminently proper thing. Men by reason of their political office and their position are presumed to have entree which doesn't belong to others and they are presumed to have influence at Washington. The situation since March 4 has been almost as bad as it was a time or two under Republican Administrations."

Senator Borah introduced a similar bill some years ago, but it died in committee because some Senators thought it was too rigid. His measure, as he intends to extend it, would prohibit any Senator oi Representative from receiving compensation for services rendered before a Government department or a court in a mater in which the Government has an interest.

It would also prohibit an appointed official from receiving any compensation, direct or indirect, for services to any person or corporation concerning matters before Government departments or the courts. The section to which Senator Borah attaches most significance would prohibit members of Congress from acting as counsel or attorney for any person or corporation engaged in interstate commerce.

This section would not prohibit lawyers in Congress from practicing at their profession but it would restrict them so that they could not accept cases for any interest which might have a stake in legislation at Washington. Senator Borah feels that a Senator or Representative is unable to give disinterested consideration to legislation if he is being retained in a private legal capacity by an interest which would be affected.

# Gold Bill Vote

## 68 G. O. P. in House Back Roosevelt Money Plan.

Following is a tabulation of minority House votes for and against the President's money bill:

Republicans for:

Allen, of Illinois; Bacharach, of New Jersey; Blanchard, of Wisconsin; Boileau, of Wisconsin; Buckbee, of Illinois; Carter, of California; Carter, of Wyoming; Chase, of Minnesota; Christianson, of Minnesota; Collins, of California; Connolly, of Pennsylvania; Cooper, of Ohio; Culkin, of New York; DePriest, of Illinois; Dirksen, of Illinois; Dondero, of Michigan; Doutrich, of Pennsylvania; Dowell, of Iowa; Eaton, of New Jersey; Edmonds, of Pennsylvania; Englebright, of California; Focht, of Pennsylvania; Foss, of Massachusetts; Frear, of Wisconsin; Gifford, of Massachusetts; Gilchrist, of Iowa; Goss, of Connecticut; Hartley, of New Jersey; Higgins, of Connecticut; Holmes, of Massachusetts; Hooper, of Michigan; Hope, of Kansas; James, of Michigan; Kelly, of Illinois; Kinzer, of Pennsylvania; Knutson, of Minnesota; Kurtz, of Pennsylvania; Lambertson, of Kansas; Lehlbach, of New Jersey; Lemke, of North Dakota; McLean, of New Jersey; Mapes, of Michigan; Martin, of Massachusetts; Mott, of Oregon; Moynihan, of Illinois; Muldowney, of Pennsylvania; Peavey, of Wisconsin; Perkins, of New Jersey; Powers, of New Jersey; Ransley, of Pennsylvania; Reece, of Tennessee; Seger, of New Jersey; Simpson, of Illinois; Sinclair, of North Dakota; Strong, of Pennsylvania; Taylor, of Tennessee; Thurston, of Iowa; Tobey, of New Hampshire; Traeger, of California; Turpin, of Pennsylvania; Waldron, of Pennsylvania; Welch, of California; Whitley, of New York; Withrow, of Wisconsin; Wolcott, of Michigan; Wolfenden, of Pennsylvania; Wolverton, of New Jersey, and Woodruff, of Michigan. Total—68.

Farmer-Laborites, for:

Arens, Johnson, Kvale, Lundeen and Shoemaker, of Minnesota. Total—5.

Republicans, against:

Andrew, of Massachusetts; Andrews, of New York; Bacon, of New York; Bakewell, of Connecticut; Beedy, of Maine; Bolton, of Ohio; Brumm, of Pennsylvania; Burnham, of California; Clarke, of New York; Cochran, of Pennsylvania; Crowther, of New York; Darrow, of Pennsylvania; Ditter, of Pennsylvania; Fish, of New York; Goodwin, of New York; Guyer, of Kansas; Hancock, of New York; Hollister, of Ohio; Jenkins, of Ohio; Kain, of California; Luce, of Massachusetts; McFadden, of Pennsylvania; McGugin, of Kansas; Marshall, of Ohio; Merritt, of Connecticut; Millard, of New York; Plumley, of Vermont; Reed, of New York; Rich, of Pennsylvania; Rogers, of Massachusetts; Snell, of New York; Stalker, of New York; Swick, of Pennsylvania; Taber, of New York; Tinkham, of Massachusetts; Treadway, of Massachusetts; Wadsworth, of New York, and Wigglesworth, of Massachusetts. Total—38.

Democrats, against:

Claiborne, of Missouri, and Terrell, of Texas. Total—2.

**Poles Prepare for Air Raids.**

Warsaw, Poland, Jan. 20 (U.P.). Compulsory anti-aircraft and anti-gas attacks in all schools were decreed by the government today, as well as compulsory participation of the entire population in anti-aircraft and anti-gas practice.

# House Passes Money Policy Bill, 360 to 40

## Wider Powers Also Voted for Morgenthau; G.O.P. Beaten.

Continued from Page 1.

from circulation, melted into bullion, and no further gold coinage permitted.

Publicity of stabilization operations could be denied for three years from passage, when the President would report to Congress, although the President himself would receive audit statements annually from the Treasury Secretary.

Representative Somers denied the three-year provision implied the $2,000,000,000 fund necessarily will be terminated at the end of that period.

**Action Is Speeded.**

Concluding general debate on the bill at 3:30, the House immediately began consideration of amendments under the five-minute rule as leaders drove for a vote before nightfall.

Republican cries of "one man rule" and "flat money" contrasted with the Democrats' most convincing argument: "This is a Roosevelt bill," as debate concluded on the measure which automatically devalues the gold content of the dollar to 60 cents, with authority for the President to cut it to 50 cents if he chooses.

Earlier, House members approved the rule limiting debate on the measure to three hours, without a dissenting vote.

A meeting of the Republican steering committee preceded yesterday's House session, called at 11 a. m., an hour early. No attempt was made to bind minority members in opposition to the bill. Republican leaders conceded it was hopeless to try to stop it.

**Republican Assault.**

Nevertheless, a vigorous Republican assault on the bill was led by Representatives Robert Luce, of Massachusetts, and James W. Wadsworth, of New York, while the Democrats rallied behind House Leader Joseph W. Byrns, and Chairman Andrew L. Somers of the Coinage Committee.

Several amendments by Representative McGugin, respectively fixing the stabilization point of the dollar at 66⅔ cents, a maximum of 66⅔ cents and at 60 cents, were successively beaten down, along with his motion to defeat ratification of existing Treasury gold regulations.

An amendment by Representative Wright Patman (Democrat), Texas to forbid exportation of United States gold for use of the International Bank of Settlement, slipped by 123 to 120 on a standing vote, but was defeated 170 to 133 on a teller count.

**Other Amendments Fail.**

A host of other amendments, ranging from requirement that Treasury certificates issued to banks in return for gold bear a gold redemption guarantee on their face, to an attempt to lift the tax exemption on Government securities, met with similar fate.

Of these, the Kansan's proposal to set up a stabilization board of five to take over administration of the $2,000,000,000 fund amassed substantial backing, to no avail.

It went the way of efforts to remove the "secrecy provision," which, under the amended bill, would not make public detailed operations in the fund until the President reports to Congress three years from passage.

Taking the floor against the special rule limiting debate, Representative Luce told the House it was signing the "death certificate" of a monetary system with a three-word epitaph: "Here lies gold."

He hit at devaluation provisions as defeating the purpose of stabilization by allowing the President a 10 per cent margin in raising or lowering the gold content of the dollar.

In giving the Treasury Secretary control of the stabilization fund, he said Congress was granting "the greatest power that can be given to any one man—the power of currency," and depriving the Federal Reserve Board of "any power except that of mechanics."

**Sees "Confiscation."**

Lastly, he charged the bill "takes away from the citizens of this country between $400,000,000 and $4,000,000,000, and gives it to the Federal Government."

Representative Wadsworth declared he was "still groping" for an explanation of the measure, but questioned the right of the Federal Government to assume "profits" from the gold transaction that it has not "earned," and its power to "take possession of gold without paying its owners for it."

"I fear this constitutes an open attempt to confiscate property, without just compensation," he said.

He said he failed to comprehend "what manner of new currency this is, if it is not redeemable in gold."

"Can the gentleman not see the difference between this and flat money," inquired Representative Martin Dies (Democrat), Texas.

"I know what flat money is," Representative Wadsworth replied.

**Perkins Supports Bill.**

Representative Randolph Perkins (Republican), of New Jersey, said the gold redemption feature "is the one part of the bill you must take on faith."

Representative Perkins was one of the few Republicans who arose in support of the bill. He said he would "rather follow the President than the many divided schools of monetary thought."

Concluding debate on the bill, Chairman Somers appealed to House members to "let our beloved President lead us to prosperity and the security we are entitled to."

He told his colleagues the bill "is not a monetary measure but a political economy measure, aimed at coordinating the emergency recovery program.

"There are two governments in the United States—the Federal Government and an invisible money government," Somers said. "We are trying in this bill to put under control of the Federal Government the invisible government of money."

**To Perfect Measure.**

The Coinage Committee chairman declared it is his purpose to call further hearings of his committee as soon as the bill is passed, to perfect the measure.

"I know this bill isn't perfect," he said. "There are a lot of things in it I would like to change."

Taking the floor on the rule, House Leader Byrns declared it "unthinkable that this bill carries with it confiscation."

"The profit accrues to the people of the United States, acting through their representatives," he said. "It is unthinkable to me that private institutions should get the profits."

Representative John J. O'Connor (Democrat), New York, pronounced the Luce and Wadsworth arguments falacious because they "did not admit that the people and the Government were the same thing."

Renewing the Republican attack, Representative McGugin, of Kansas, charged the dollar stabilization argument is a "smoke screen," while Section 10, setting up the $2,000,000,000 stabilization fund, is being ramrodded down our throats."

**Attack on Morgenthau.**

With the dollar "already one of the low-valued currencies of the world," McGugin declared a stabilization fund was not needed "to beat down the value of the dollar" and said it might conceivably be used by future Treasury Secretaries "to force down commodity prices."

Representative Louis T. McFadden (Republican), Pennsylvania, launched a personal attack against Secretary of the Treasury Morgenthau, whom he declared is "tied in with certain international Jewish financial groups."

He said operations under the bill are "fraught with the danger of downright dishonesty."

Later, Representative Somers arose to the defense of Secretary Morgenthau, whom he declared a "patriotic man worthy of the responsibility placed upon him."

"His religion doesn't matter," said Somers, "and I am sure the gentleman did not mean to imply that it did."

Representative John J. Cochran (Democrat), Missouri, said McFadden "has opposed every piece of banking legislation to come before the House."

**Predicts Currency War.**

Executive hearings on the bill were resumed by Chairman Somers' Coinage Committee preceding yesterday's session of the House.

The committee heard John Janney, of the American Society of Practical Economists, forecast a currency war between the United States and Great Britain, with the latter's $1,800,000,000 equalization fund welded against this country's $2,000,000,000 figure. Mr. Janney favored an alternative program of silver purchasing by the United States.

# Monetary Experts Attack Dollar Cut Before Senators

Continued from Page 1.

afternoon, no witness stepped up to indorse the revaluation bill in its entirety. The only persons who appeared to approve the bill as written were the Democratic majority on the committee. They spent most of the day scoffing and jeering in whispers among themselves at the witnesses.

Even Frank A. Vanderlip, New York banker, who expressed sympathy with the idea underlying the bill, objected to certain features of the measure, such as the conferring of wide powers on the Secretary of the Treasury. He urged the creation of a central bank, under direct Government control. Moreover, Mr. Vanderlip would fix the gold content of the dollar, instead of leaving it undetermined within limits or subject to variance. He contended his plan would make unnecessary the proposed $2,000,000,000 stabilization fund.

**Warburg Rips Into Plan.**

Mr. Warburg, who followed Mr. Vanderlip on the stand, immediately attacked the latter's proposal for a Federal monetary bank, challenging the wisdom of giving "the note-issuing power to any purely political body." He proposed a strengthening of the Federal Reserve system by revising the selection of the Reserve Board and giving the general public the right to subscribe to a class of stock in Reserve banks.

Before adjourning for the weekend, the committee also heard Dr. Robert Eisler, Austrian economist and advocate of what he calls a "compensated dollar," which at all times would possess an unchanging purchasing power, through a weekly adjustment with a commodity price index.

Although Republican members of the committee earlier in the day protested strenuously at a suggestion that the hearings be ended tomorrow, they accepted this motion. It was announced that Owen D. Young, chairman of the last German Reparations Commission, financier and industrialist, would appear tomorrow when hearings are resumed. Prof. George F. Warren, the President's monetary adviser, likewise will be heard then, with other witnesses.

**Favors Gold Standard.**

When Mr. Warburg earlier in the week appeared before the House Coinage Committee he had not studied the bill and on that occasion directed his testimony to the President's message to Congress. He directed his remarks yesterday to the provisions of the revaluation bill.

He said the bill endowed the Secretary of Treasury with "most of the powers usually vested in a Government note-issuing situation." He thought such a grant of power should be confided to the duration of the emergency and not made permanent, as under the bill. He said the bill should define our ultimate aim.

"I believe it could be improved if made to state that our purpose is to return to a fixed ratio to gold and that to this end we seek the establishment of an improved international gold standard," he said, adding that the grant of power should end when the aim is achieved.

He thought the bill should make clear that there is no intention to take from the Reserve system the note-issuing power and urged an "outright repeal of the greenbacks section of the Thomas amendment, the mere existence of which, to my mind, constitutes a menace to National credit."

**Opposes Manipulation.**

Contending that the success of the National program depends on "not overstraining" Government credit and that the best barometer of Government credit is the United States bond market, he warned that support of this market by a stabilization fund is "tampering with the barometer" and the issuance of Thomas amenament notes would be "smashing it."

Personally, he said, he regarded the range for revaluation as "too low," but since the President had embarked on the theory of raising prices by depreciating the currency, he believed Congress should support Mr. Roosevelt. But he made it clear he did not have any faith in the theory that commodity prices could be raised by monetary manipulation.

Mr. Warburg thought the bill contained elements of "a drastic change of the Federal Reserve System." Although he thought the profit on gold resulting from dollar devaluation should go to the Government, he believed the country's monetary gold should not go to the Treasury but should be held by a "note-issuing authority not under political control nor purely under private control but should be vested in an institution owned partly by the public and partly by the Government.

The youthful monetary expert contended that "if money lies at the root of our economic troubles, which for one I think only partially true, then as 90 per cent of our money is check money, which is to say bank money, it would seem to me that 90 per cent of the cure of our money ills must lie in a properly reconstituted banking system rather than in any measure that deals purely with the metallic base and the paper circulating medium."

**Reserve Board Changes.**

Mr. Warburg would reorganize the Federal Reserve Board by providing for three appointed members—a Governor, Vice Governor (with two votes each) and a Secretary General. These officials would be named for long terms and receive much higher salaries than at present. In addition four out of the 12 Governors of Reserve banks would be members of the board, the Governors serving in rotation for six months at a time.

He argued the benefits would be that the higher salaries would attract able men; the present conflict between board and banks would be largely eliminated and it would make it necessary for each bank to have at least one strong deputy Governor.

Mr. Warburg would have Reserve banks issue two classes of stock, one to be owned by the Government and the other by the public rather than the banks of the country. The public's stock would have limited voting rights and a limited return while the Government's stock would receive the bulk of the profits.

Under questioning by the committee, Mr. Warburg said since last March he had opposed depreciating the currency to raise prices, believing that increased prices do more harm than good. Such a policy, he said, did nothing to eliminate the disparity in price levels, which he regarded as important. He pointed out that while temporary foreign trade benefits may result from a depreciated currency the cost of living is increased at home with a lowering of the standard of living.

**Sees Cheapened Labor.**

"The ultimate end of such a policy is that you prostitute labor by cheapening it," he explained.

Believing the country was in the hands of the President and that his hands should be strengthened, Mr. Warburg said he would not recommend rejection of the bill but proposed the committee earnestly urge on the President the need for revision.

Several members of the committee contended the British had used their equalization fund to depress their currency but Mr. Warburg disagreed. He said that fund had at times been used to keep the price of the pound sterling down "but more often to support the pound in foreign exchange."

In reply to the suggestion that the provision of the bill was a way to redistribute wealth, Mr. Warburg said that if the Government set out to "redistribute wealth in a reasonable and just way I would be for it, although I would lose." He doubted whether the maldistribution of wealth could ever be completely corrected.

Referring again to the range set for revaluation, he predicted that the stabilization fund would have "great difficulty swimming upstream" at the proposed maximum 60 per cent revaluation figure. He thought the result might be the purchase of "a lot of foreign exchange whereby the fund would lose its shirt" or retaliation abroad through embargoes which would sterilize the fund. A third possibility cited by him was drawing the gold of the world here, resulting in a further maldistribution of gold which would "dislocate your mechanism."

**Sees Little Gain, All Told.**

Mr. Warburg did not "see much to be gained from devaluation, except through international agreement," and then he seriously doubted that such action would have any effect on world prices.

Dr. Kemmerer said prompt stablization on a bullion basis was desirable, the higher the rate of revaluation the better. He regarded the existing low commodity price level as only temporary and believed it would go back to the old level without devaluation.

He conceded the political difficulties of getting back to the old gold basis, but thought that revaluation should take place at not less than 66 2-3 per cent. He would do this by leaving with the Reserve banks their gold and taking the profits in the form of Government bonds now owned by them.

He regarded a stabilization fund as essential, but would have the Federal Reserve System operate it. He feared that "politics" might play too big a part if the proposed powers were given the Secretary of the Treasury. Devaluation, he contended, would injure beneficiaries of the insurance companies, savings banks, pension funds, endowment funds and other groups comprising the creditor class to which was due the $134,000,000,000 long-term debt in this country. It would help the stock-owning, speculating class, he argued.

**Money Enough, He Says.**

In conclusion, the Princeton professor contended there was enough money now in the country to "give us the 1926 price level," but that this money was not moving. He feared that if devaluation were carried too low that within a few years prices would be too high—much above the 1926 level.

Dr. Willis said he did not believe either abandonment of the gold standard or the March banking holiday had been necessary. He said he favored letting the dollar go back to the old parity. Devaluation would do "great harm" to business, he said, but regarded all that, in view of the political situation, as water over the mill.

Therefore he would make suggestions for improving the bill. He thought the Reserve banks should keep their gold. While the profit should go to the Government, he argued that it should be used to strengthen the banking system—which he thought needed strengthening—in a manner similar to the use of RFC funds now.

Assuming the devaluation step should be taken, he said he thought it should be done at once and permanently. He pronounced the 50-60 per cent margin as "far too wide," pointing out that the profit of many businesses engaging in the foreign field was less than the spread represented in that range.

Nothing in experience here or abroad showed that commodity prices could be raised by changing the price of gold, Dr. Willis said, adding that if increased prices come it will be due to factors of production and the operation of the NRA. He would put operation of the stabilization fund in the hands of the Reserve System. He cited several technical instances of "confusion of language" in the bill.

**Suggests Correction.**

He suggested the committee go over the bill section by section, closely examining and correcting it. He urged against haste, pointing out the measure was "by all odds the most important since the Civil War" to come before Congress. He thought a major defect was that the bill made the Treasury the judge of how much currency should be in circulation, rather than the Federal Reserve system.

Speaking for the United States Chamber of Commerce, Mr. Preston, Chattanooga banker, said that while the proposals to stabilize with establishment of gold bullion standard and an equalization fund were to be commended, the bill contained features open to question. He would have the dollar parity with gold definitely established in number of grains.

Mr. Preston also complained against the restrictions on currency redemption, the transfer of title of gold to the Treasury and granting powers to the Treasury which, he contended, would weaken the Reserve system and impair its utility. Power should be left to the Reserve system, he stated, to expand and contract the volume of currency in accordance with demands of trade.

# Elizabeth Raskob Engaged to Wed

## Troth to New York Lawyer Announced.

Centerville, Md., Jan. 20 (AP). The engagement of Miss Elizabeth Ann Raskob, daughter of Mr. and Mrs. John J. Raskob, to Timothy D. Parkman, of Brooklyn, N. Y., was announced today. No date was set for the wedding.

Miss Raskob is the second daughter of the former chairman of the Democratic party and Mrs. Raskob. She is a graduate of the Sacred Heart Academy, at Albany, N. Y., and is a yachting enthusiast.

Mr. Parkman is a graduate of the Fordham Law School and is associated with Redding, Greeley, O'Shea & Campbell.

# Germ Carrier In Hospital's Kitchen Sought

## Organism in Ice Cream Blamed for Recent Wholesale Illness.

Kitchen employes of the District Tuberculosis Hospital will be subjected to examinations to determine whether any are carriers of the organism which District Bacteriologist John E. Noble claims was responsible for the outbreak of illness on January 10, when 50 patients became violently ill after eating their noon-day meal.

From specimens of ice cream which was served at that meal, Mr. Noble isolated an organism which, he said, caused the illness. This ice cream was made in the kitchen of the hospital, and may have been contaminated by kitchen workers.

The other food, which consisted of fried rabbit, canned peas, bread, and butter, showed no traces of contamination.

"It is probable," Mr. Noble reported to District Health Officer William C. Fowler, "that a carrier infected the ice cream."

On that day meals were served to 386 persons, of whom 168 felt ill effects and 50 were made violently ill.

**Coal Mine Picketing Enjoined.**

Wilkes-Barre, Pa., Jan. 20 (AP).—An order restraining the United Anthracite Miners and their supporters from picketing collieries of the Glen Alden Coal Co. was announced today in the Luzerne County court.

# Virginia's Dark Leaf Holiday Comes to End

## Markets Open Tomorrow With Compromise Price of $1.35.

Richmond, Jan. 20 (AP).—Gov. Peery tonight issued a proclamation ending the marketing holiday for fire-cured tobacco, after J. B. Hutson, chief of the tobacco division of the AAA, met a group of buyers in Lynchburg to conclude a temporary agreement on low-grade leaf which had snarled negotiations in Washington.

Buyers and growers set Monday for the market opening.

Buyers agreed not to offer less than $1.35 per hundred for any tobacco, pending completion of the permanent AAA agreement, in order to allow the market's reopening Monday. The figure represents a compromise, as Hutson's original plea was for a $1.50 temporary price minimum.

It is expected that the final agreement will be perfected within the next ten days.

Sections of the buyers' agreement completed last Thursday dealt primarily with manufacturers of snuff and chewing tobacco, who account for a greater part of domestically consumed Virginia firecured leaf.

While buyers are pledged not to offer less than the minimum, they are not bound to buy, and when any grower fails to get a bid on his leaf, he may either take it home or leave it at the warehouse until the Government has completed arrangements to take care of it.

Because of storm damage, it is estimated that from 10 to 20 per cent of this year's crop may fall into this class.

One method suggested today for taking care of this class of weed was to have it handled and redried by some private firm willing to make the growers an advance and then sell it on a percentage basis.

Growers and buyers generally expressed the opinion prices would be very satisfactory for undamaged leaf, but that the damaged grades would pull the average down to 8 cents or lower. Last year's average was slightly above 8 cents, and the parity price for Virginia dark fired is understood to be about 11 cents.

# Gas Quells Farmers Fighting Tax Sale

Warsaw, Ind., Jan. 20 (AP).—Sale of a farm owned by Clarence Gearhart to satisfy a judgment held by the Federal Land Bank of Louisville was completed at the courthouse here today after a tumultuous protest by nearly 200 neighbors of Gearhart.

Sheriff Harley D. Pearson and deputies were compelled to use tear gas to clear the courthouse halls of farmers.

George Bowser, attorney for the land bank, was jostled by the crowd and was unable to submit a bid. The bid was finally offered on behalf of the bank by Frank McKraill, former sheriff.


# $100 a Month Sick Benefit Policy At Special Low Cost

For Limited Time Only Policy Sent Free For Inspection.

The National Protective Insurance Co., nationally famous for its $3.65 accident policy, is now issuing to men ages 18 to 69 and women 18 to 59—in all occupations—a sick benefit policy paying up to $100 each month in case of illness or disease on the National Protective money-saving plan of operation.

It is now no longer necessary to pay $36 to $40 a year for full coverage health insurance. Nor is it necessary to accept a policy covering only 30 or 40 of the 1,800 diseases known to medical science.

*The National Protective is the only company issuing a health policy covering any and every disease and paying such large benefits at its low cost.*

The present low price, however, can be continued only if their new Health Policy can be sold in the same large volume as their Accident Policy. In any event, those who take out the Health Policy now are guaranteed the present special low cost both the first year and every year thereafter.

**Send No Money**

There is no application to fill out. No medical examination or other red tape. If you are now in good health, simply send name, age, address and sex to National Protective Insurance Company, 3088 Pickwick Bldg., Kansas City, Mo. Read the Health Policy which will be mailed to you and then decide whether to return it without obligation or send the small payment to put policy in force for an extra long period. Write the National Protective today while their special low price is still in effect.—Adv.

*SPECIAL NOTICES.*

OWING TO THE DEATH OF E. H. MAGRUDER, I will sell to high bidder, January 25, at 11 a. m., use of name, good will and equipment of upholstery and mattress-making factory, located at 112 South Fairfax st., Alexandria, Va.; established 1924. Auctioneer, JAMES U. KINCHELOE. Mrs. E. H. MAGRUDER, Administratrix.

SPECIAL RETURN-LOAD RATES ON FULL and part loads; to all points within 1,000 miles; padded vans; guaranteed service; local moving also. Phone NA. 1460. NAT'L DEL. ASSOC., INC., 1317 N. Y. ave.

OFFICE OF THE MUTUAL FIRE INSURance Co. of the District of Columbia, Washington, January 20, 1934. The annual meeting of the Mutual Fire Insurance Co. of the District of Columbia will be held on the first Monday in February (the fifth proximo) at the office of the company, 1301 H street northwest, commencing at 12 o'clock noon. By the charter of the company the election of seven managers to conduct the affairs of the company is required to be held at the above meeting. By the sixth article of the by-laws of the company it is provided: "At the annual meeting of the company the first business in order shall be the appointment of a chairman, who shall conduct the meeting and election in accordance with the act of incorporation between the hours of 12 o'clock noon and 5 p. m." Amount of premium notes, $2,960,329.20; amount of cash on hand, $35,502.96; securities, $265,645.00; real estate, $86,533.44; office furniture and fixtures, $500.00; losses by fire, adjusted and paid in 1933, $3,443.24. The annual statement will be ready for distribution at the office of the company about February 3, 1934. By order of the board of managers, L. PIERCE BOTELER, Secretary.

MAKE Real Money. Enjoy Life. Be a Secretary, Stenographer, Expert Typist, Jr. Accountant. Take a Review or a Beginners' course. 2-9 months. Permanent position guaranteed graduates. Positions are plentiful. Inquire now. Boyd Business University, 1333 F st. nw. NA. 2338.

# Japanese Feel U.S. Recognizes Work for Peace

## Hirota's Speech Tuesday Eagerly Awaited to Indicate Trend.

(Copyright, 1934, by the Associated Press.)

Tokyo, Jan. 20 (AP).—An expression of confidence that the United States will eventually recognize Japan's role as a mainstay of peace and stability in eastern Asia was anticipated in authoritative circles today as a feature of Foreign Minister Koki Hirota's address at the reconvening of Parliament Tuesday.

Despite an unpleasant reaction here to a recent speech by Stanley K. Hornbeck, chief of the division of Far Eastern Affairs in the American State Department, Hirota was expected to affirm a conviction that Japanese-American relations are improving.

(Mr. Hornbeck did not mention the Japanese-sponsored State of Manchukuo by name, but indicated American policies with regard to the state, in the assertion the Stimson formula of nonrecognition of governments made by swords was still followed by the United States.)

Hirota also was expected to make the first official pronouncement on the empire's relations with Soviet Russia and China.

Other speeches will be those of the prime minister, Viscount Makoto Saito, on the state of the empire, especially the domestic situation, and the finance minister, Korekiyo Takahashi, on the government's 2,112,000,000 yen (currently about $633,600,000) budget for the fiscal year beginning April 1.

Viscount Saito is working on the swollen defense estimates of the army and navy and their domination of the imperial policy, thus producing a frontal clash with military magnates and civilian politicians likely to endanger the cabinet.

His references to Russo-Japanese relations are awaited with especially keen interest.

# Washington Driver Is Caught in Chase

## Accused in Hyattsville of Driving Intoxicated.

Caught after an 8-mile chase from the scene of an accident, Dewey E. Miller, 25, of Washington, yesterday was charged at Hyattsville with driving while intoxicated. One person was injured in the collision, which occurred near Lanham, Md.

Barney Robbinfi 3163 Eighteenth street northwest, driver of a sight-seeing car, was on the way to Annapolis with two passengers when his machine was sideswiped by Miller's car, he said.

Mrs. Estelle Burnside, one of the passengers, was treated for lacerations and shock at Sibley Hospital. Clifford C. Hamilton, 230 Massachusetts avenue northwest, told police he chased Miller 8 miles along the Defense Highway, before stopping him.

# Hog-Feeding Rule Asked in Fairfax

## Mt. Vernon Grange Urges Ban on Garbage.

Mount Vernon Grange, of Fairfax County, adopted a resolution at its meeting last night requesting the Fairfax County Board of Supervisors to adopt an ordinance prohibiting the feeding of garbage on commercial hog farms in the county.

This action was taken after the grange was informed the present ordinance governing commercial hog farms probably would be declared unconstitutional.

The resolution will be presented to the Fairfax County Pomona Grange at its quarterly meeting Tuesday night.

# CWA Pays $6,220 To 468 in Loudoun

## Outlay for Wages Doubles in Leesburg Area.

Leesburg, Va., Jan. 20 (Spl.).—A total of $6,220.68 was paid today to 468 CWA workers in Loudoun County. This is approximately twice the amount paid last Saturday to approximately 275.

More than half the men, 254, are at work on school projects, including painting and repairing schoolhouses and the grading of school grounds. These received $3,905.03 today.

Twenty-seven men working on streets in Round Hill received $305.70; 37 men on Purcellville streets, $358.50; 53 on Leesburg streets, $396.50; 35 remodeling the clerk's office, $296.85; 15 reindexing records, $274.40, and 4 in the administration office, $103.

# Kensington Group Meets Wednesday

## Chamber of Commerce to Elect Officers.

The annual meeting of the Kensington Chamber of Commerce will be held at the Kensington School, Wednesday at 8 p. m. In addition to election of officers and directors the reports of the Treasurer, the membership drive, and the armory committee will be submitted.

A special program has been arranged including greetings from John B. Diamond, president of the Board of Montgomery County Commissioners; a speech by Claude W. Owen, president of the Washington Board of Trade, and an address by Representative Jennings Randolph, of West Virginia, on "The Present Crisis."

The musical program will feature singing by Mrs. Norma Simonson and John Paul Jones, accompanied by Mrs. Dorothy Emory.

# Committee Denies Seat to Mrs. Kemp or Sanders

Underwood & Underwood Photo.

*Mrs. Bolivar E. Kemp and Jared Y. Sanders, jr., whose elections to the House of Representatives were declared illegal yesterday by a House Elections Committee.*

# Friends Hail Mrs. Harrell's 89th Birthday

## Host of Relatives Here to Honor Descendant of John Marshall.

Mrs. Frances B. Harrell, 89, lineal descendant of Chief Justice John Marshall, was given a birthday party Friday by a host of relatives and friends.

The festivities took place at the home of Mrs. Carrie S. Rohrbach, 176 North Carolina avenue southeast, where Mrs. Harrell has lived 34 years.

Mrs. Harrell's husband was B. Elihu Harrell, who served in the Twelfth Virginia Cavalry as courier to Gen. A. P. Hill. The pair were married at the conclusion of the Civil War.

Born in Winchester, Va., in 1845, Mrs. Harrell is the daughter of George B. and Mary Brooke Bradford. She is a descendant of the Chief Justice through her mother.

Mrs. Harrell has had 13 children. Ten lived to be married and there are now 31 grandchildren and 13 great-grandchildren.

Relatives and friends poured floral tributes and presents upon Mrs. Harrell. She is a well-known and popular figure in her neighborhood.

# Grandmother of 15 Buried in Virginia

Staunton, Va., Jan. 20 (Spl.).—Funeral services for Mrs. Annie Clemmer, 81, widow of Samuel T. Clemmer, of this county, who died Thursday at the home of her daughter, Mrs. R. H. Irvine, at Afton, were held at Hebron Presbyterian Church, conducted by the Rev. W. C. Jamison, pastor.

Burial was in the adjoining cemetery.

Mrs. Clemmer is survived by six daughters, Mrs. J. B. Brown, Swoope; Mrs. J. J. Bowman, Staunton, Route No. 1; Mrs. E. J. Clemmer, Fairfield; Mrs. Lewis Hazlett, Staunton; Mrs. G. C. Venable, Afton, and Mrs. Irvine; two sons, T. H., Richmond; R. W., Staunton; also one sister, Mrs. L. K. Arehart, Fairfield; fifteen grandchildren and six great-grandchildren.

# French Send Carde To Rule Indo-China

Paris, Jan. 20 (AP).—Jules Carde, governor general of Algeria, today was named to succeed the late Governor General Pierre Pasquier, of Indo China, who was killed last Monday in the crash of an airplane on his return to France from the Far East.

Edouard Renard, prefect of the Seine Department, who last year married Mrs. Marie Kalker Winburn, widow of Marcel Winburn, New York advertising man and soap manufacturer, succeeds Carde in Algeria.

# Takoma Park-County Road Row Is Settled

Settlement of the controversy between the Town Council of Takoma Park, Md., and the Montgomery County Commissioners on the extension of East-West highway by way of Philadelphia avenue to Hyattsville, has been effected.

Following a conference between town officials, County Commissioner Ben G. Davis and County Engineer Harry B. Shaw, the council agreed to permit the road to cut through the Takoma Park school playground to avoid a sharp curve.

# Sales Tax Bill Being Drafted For Virginia

## $2,000,000 Revenue Seen Possible in Measure by Montague.

Richmond, Jan. 20 (AP).—A bill providing for a 2 per cent tax, with necessities exempted, is being drafted by Senator Hill Montague of Richmond City, for submission to the General Assembly.

He would allocate 1 per cent of gross receipts, estimated at $2,000,000 or more, to the State, and the remainder to localities on the basis of what they spend.

Confirming a report that he had requested William R. Shands, director of the State Bureau of Legislative Research and Drafting, to prepare a sales tax bill, Senator Montague said today he regarded the sales tax is equitable, borne by all citizens according to the extent of purchases.

A sales tax of 2 per cent, he said, will provide necessary revenue to increase school appropriations and possibly prevent imposition of numerous taxes advocated by Gov. Peery.

"Real estate is overburdened," Senator Montague said. "Gov. Peery proposes adding $1,000,000 to public schools appropriations. A sales tax would enable the State government to contribute more to school instructional costs, and thus relieve the localities. They in turn could lower the tax on property."

"On the basis of conservative estimates of retail trade this year and in 1935, Virginia would take in at least $2,000,000, through a general sales tax.

"The estimated liquor taxes are nebulous, what with operating expenses and salaries to 1,000 or more workers to be paid out of profits. Yet the increased funds recommended for schools are predicated on liquor receipts amounting to $1,500,000 or more.

"The sales tax is a consumers' tax, not a merchants' tax, whereas the proposed tax on gross merchants' sales is not intended to be passed on to the consumer," he said.

### Wife Sues Trucking Magnate.

Chicago, Jan. 20 (AP).—Mrs. Grace Williamson Willett, who is suing Mrs. Mary Cave Hall for $1,000,000 damages for the alleged theft of her husband's love, started suit today for separate maintenance from Howard L. Willett, wealthy trucking magnate.

# Kemp, Sanders Both Refused Seat in House

## Committee Finds Neither Louisiana Election Was Legal.

Continued from Page 1.

3, and the dispute was referred to the elections committee for settlement.

Mrs. Kemp, widow of the Sixth District's late representative in the House, was the only candidate in an election called December 5 by the Huey Long machine, with only eight days' notice. Sanders was chosen at a special election December 27, called by a citizens' mass meeting.

Chairman Kerr's report declared that "both the nomination and election of Mrs. Kemp are illegal and void; that the governor's proclamation was not in compliance with the law; and the voters of the district were not allowed to choose a candidate in the method approved by the law."

Sanders' selection at the subsequent election called by the citizens was declared illegal and void for the reason "there is no political machinery under the laws of Louisiana providing for the holding of such an election."

### Committee "Not Surprised."

The committee declared itself "not surprised," however, at the attempt of Louisiana citizens to hold an election of their own, "in view of the action of the public officials of the State of Louisiana, whose duty it was to carry out the plain mandate of the Constitution of the United States, as well as the laws of the State of Louisiana."

"The qualified voters of every State in the Union," the report read, "are entitled to a full, free and unrestrained opportunity to select a candidate for every public office; to deny them this privilege is destructive of government by the people."

The committee went out of its way to exonerate Mrs. Kemp of any responsibility for Long machine methods under which she was elected.

"Mrs. Kemp in no way participated in the method by which she was chosen as a candidate," the report stated, adding:

"She always insisted that the governor call an election according to the law, and at such a time as the voters of the district could choose by primary a candidate and thus secure a fair expression of the will of the electorate."

The committee charged the Louisiana Governor waited for five months before he delivered to the district committee in New Orleans his proclamation calling for an election within eight days, instead of the 30 days' notice required of a general election.

### Primary Law Violated.

"This, in the opinion of your committee, was in utter violation of the primary law of the State of Louisiana which the governor had made impossible of fulfillment, on account of insufficient notice of the election which he had proclaimed," read the report.

"And this district committee, sitting in the City of New Orleans, (outside the Sixth District) undertook and did name Mrs. Kemp as the candidate to be voted for at the December 5 elections, called by the governor."

# 2 Youths Who Set Fire to Dog Jailed

## Judge Gives Maximum for "Fiendish Act."

Birmingham, Ala., Jan. 20 (AP).—Convicted of setting fire to a fox terrier puppy after soaking it with gasoline, a white man and a Negro today were sentenced to six months in jail and fined $100 each.

Police Judge Henry J. Martin told the defendants and the crowded courtroom the "fiendish act" was the "worst thing" in his experience on the bench. He imposed the maximum penalty.

### Lindbergh Suspect Seized Again.

Philadelphia, Jan. 20 (AP).—John Sallie, also known as Steve Jankowski, questioned in Boston several months ago in connection with the Lindbergh baby kidnaping, was held in $5,000 bail today on warrants from three other cities charging fraudulent realty deals.

# Pay Day! And 500 at Plant Are Given a Ton of Silver!

Freeport, Ill., Jan. 20 (AP).—Forty thousand silver dollars jingled through trade channels of Freeport today, when the Burgess Industries met its pay roll of 500 employes with silver coins.

At daybreak a motor truck loaded with the "cartwheels" rolled up to the Burgess offices. There the coins were transferred into 500 individual pay bags, substituting for pay envelopes on this occasion.

It was Freeport's first all silver pay roll. Dr. C. F. Burgess, chairman of the board of the various Burgess Industries, said the company wanted to prove that the silver dollar was a sound, spendable currency.

"Also, it offers an excellent opportunity to study the flow of what amounts to earmarked money through the various trade, banking and rural channels of a typical American community," he said. "It demonstrates the importance of an industrial pay roll."

To carry all its bills in silver, the Burgess Co. loaded two wheelbarrows with several hundred pounds of the coins, carted them down Freeport's main street and dumped them on the floor in the office of the City Electric Light Co.

Burgess estimated more than one and one-third tons of silver was contained in the pay roll, approximately five and a third pounds, on the average, to each employe. There was, he said, approximately $1.50 in silver per capita in the city.

# Services Are Held For J. M. Turner

## Father of Principal in Note Case Is Dead.

Harrisonburg, Va., Jan. 20 (Spl.).—Funeral services for John M. Turner, 73, were held today at his home near Broadway. He died yesterday.

Mr. Turner was the father of Ira Turner, who gained wide publicity in 1930 in a mistaken identity case at Rocky Mount, Va. An itinerant jockey, Turner was held as a Franklin County resident sought for killing a neighbor and was brought to trial when a delegation from his home county identified him.

# Peery Opposes Sale of Liquor In Hotels, Cafes

## Hot Fight Awaited on Blow to These Interests; Tax Bills Near.

By Doug Warrenfels.

Richmond, Jan. 20.—Hotel and restaurant interests suffered a body blow today when Gov. George C. Peery announced he opposed granting them liquor privileges.

The Governor's attitude was expected to carry great weight with General Assembly finance committees, due to resume public hearings tomorrow night on proposed whisky control legislation. More than a dozen witnesses remain to be questioned.

Peery explained he feared difficulties might be encountered should the legislature fail to abide by recommendations of the Virginia Liquor Control Commission calling for hard liquor sales only by State-operated dispensaries, and licensing of private wine and beer dealers.

"The Commission suggested a sound program and I'm for it," he added.

The Governor declined to reveal whether he would veto any bill ultimately passed if it authorized liquor traffic in hotels and restaurants.

Sen. Aubrey Weaver, Front Royal, a member of the Senate Finance Committee, disclosed he would support the demands of hotels. He argued that sale by the drink would promote temperance.

### Warm Fight Expected.

Regardless of committee action, observers believed hotel and restaurant interests have enough friends to precipitate a bitter fight when a liquor bill reaches the House floor, possibly at the end of the week.

Virginia will lose the bulk of its tourists and resort trade, hotel men reiterated, unless the State's whisky laws prove as liberal as those in the District of Columbia, Maryland and other neighboring States.

Much of next week's Senate session probably will be spent considering the Holt measure, under which Congressional districts would be reduced from ten to nine.

As reported by the Senate privileges and election committee, the bill contained discrepancies of 70,000 in the population of some districts. Ashton Dovell, Williamsburg, Democratic floor leader, reported he would demand realignments narrowing population differences to 50,000 maximum when the proposal reaches the House.

### Revenue Bills Near.

Peery announced administration bills to provide new revenue of $1,161,000 annually would be introduced next week. More than $1,000,000 a year in additional funds would go to schools. One of the measures would sharply reduce State income tax exemptions.

Opposition to the suggested new taxes has cropped up in appropriations committees. Democratic leaders may propose diversion of highway funds to schools or budget cuts in other departments to produce school funds without new taxes.

Senator Hill Montague, Richmond, announced he soon will offer a bill for a general sales tax of 2 per cent on all retail sales. Democratic leaders, however, already have agreed to block any such proposal.

# Chichester Urges Check on Measles

## Adult Blood Injection Is Recommended.

With Arlington County in the grip of an epidemic of measles, County Health Officer Dr. P. M. Chichester has suggested to practitioners as a possible means of checking the spread of the disease an injection of adult blood into children exposed to the disease.

Dr. Chichester stated that 20 cubic centimeters of the blood of a person who has had measles will render a child immune to the disease. With 500 cases reported, the majority of which are children, there have been no deaths, Dr. Chichester said.

He denied rumors to the effect that closing of public schools has been considered.

# Gov. Ritchie to Address Editors' Meeting Today

Gov. Albert C. Ritchie of Maryland will be principal speaker at the quarterly dinner meeting this afternoon of the Council Editors Association International, at the clubhouse of Patapsco Council, Knights of Columbus, at Catonsville, Md.

Representatives from nearly every State in the East will attend. J. Fred Brady, C. P. Considine, F. J. Malloy and Edmund O'Sullivan will represent the District of Columbia. John K. Stumpf, of Baltimore, is chairman of arrangements.

# Death Ride

## Hitch-Hiker Found in Car Taking Body to Ohio.

Clarksburg, W. Va., Jan. 20 (Spl.).—Shortly after midnight as they were driving an ambulance containing a body for delivery at Toledo, Ohio, Eugene Willis and T. L. Reese, employes of a Huntington funeral home, were startled by measured tapping noises on the glass window behind them.

They stopped, investigated and discovered an 18-year-old stowaway beside the casket inside. The youth crawled out and asked how long it would be until they reached Toledo. He said he had chosen this means of hitch-hiking there.

Willis and Reese decided the only thing to do was to give the youth a lift to his desired destination.

# "Flying Wing" Soars Above Capitol

Associated Press Photo.

*Department of Commerce officials yesterday watched the new Arup plane, called "the flying wing," in a test flight over the Capitol.*

# NEWS BRIEFS

### N. Y. Charter Fight Looms.

Albany, N. Y., Jan. 20 (U.P.).—Republican opposition to the Democratic proposal for creation of a New York City charter revision commission threatened tonight to precipitate a heated controversy when the Legislature reconvenes Monday night. Gov. Lehman has made it known he was not opposed to expanding the proposed commission.

### Floyd Hunted in East.

Pittsburgh, Jan. 20 (AP).—"Pretty Boy" Floyd, notorious Oklahoma robber, was believed by police headed toward Pittsburgh tonight.

### Bar Rejects Asa Keyes.

Los Angeles, Jan. 20 (AP).—By an unanimous vote of governors, the California State Bar today denied Asa Keyes, former district attorney of Los Angeles County, his application that he be permitted to practice law again, after serving a prison term.

### 4 Men Kidnap Chef.

Clearwater, Fla., Jan. 20 (AP).—Police today said Elisha Sandlin, colored chef, was reported to have been seized by four white men last night, forced into an automobile, and taken away.

### 81 Heirs Seek Land.

Houston, Tex., Jan. 20 (AP).—The 81 heirs of John Bricker, who claim title to 640 acres of oil land in Montgomery County under original purported patents issued in 1845, today filed suit in Federal court here against the Sun Oil Co. of New Jersey for possession of the land and damages amounting to $8,500,000.

### Strikers Ask Advice.

Redlands, Calif., Jan. 20 (AP).—Two hundred striking orange pickers, charging packers refused to bargain with them, tonight telegraphed President Roosevelt asking advice.

### Air Crash Kills Two.

Paylor Springs, Ill., Jan. 20 (AP).—Allen Harwood, 23, of Donnellson, and John Mikeska, 24, of Paylor Springs, were killed today when their biplane crashed in a ravine here. Both were amateur pilots.

### Contractor Guilty.

Oklahoma City, Jan. 20 (AP).—W. H. Mann, El Reno contractor, pleaded guilty in Federal court to the charge of using the mails in an attempt to extort money by threats and was given a six months' suspended sentence by Judge Edgar S. Vaught.

### Soviet Ship Arrives.

Oakland, Calif., Jan. 20 (AP).—The 448-ton Soyuzpushnina, flying the red flag of the U. S. S. R., docked here today.

### Moore, Financier, Dead.

Miami, Fla., Jan. 20 (AP).—George W. Moore, 70, Miami financier and clubman and former president of the Boston Exchange died today.

### Vallee Case to Be Aired.

Los Angeles, Jan. 20 (AP).—Some of the domestic rocks upon which the marriage of Rudy Vallee and Fay Webb was wrecked may be disclosed to public view here next week when a hearing incident to the estranged wife's suit for separate maintenance of $7,450 a month is to start.

### Roosevelt Chef in Need.

Albuquerque, N. Mex., Jan. 20 (AP).—A White House chef for the late Theodore Roosevelt, Henry Schultz, 70, and his wife are living in a little cabin in the mountains 50 miles east of here dependent upon the help of local relief agencies and friends. Schultz had charge of the banquet when Alice Roosevelt and the late Nicholas Longworth were married.

### Factor Trial Delayed.

Chicago, Jan. 20 (AP).—The Factor kidnaping trial adjourned today until Tuesday, after the attorneys had been unable to add a single juror to the final four needed.

### CWA Dismissal Explained.

Harrisburg, Pa., Jan. 20 (U.P.).—Dismissal of Col. C. E. Myers, chief engineer of CWA in Pennsylvania, was termed an act "for the good of the Civil Works Administration" and in no way brought about through pressure from Federal Administrator Harry L. Hopkins, Eric H. Biddle, Pennsylvania CWA administrator, said today.

### Sechler Out for Governor.

Philadelphia, Jan. 20 (U.P.).—Jay M. Sechler, a Philadelphia attorney, announced tonight he would seek the Republican nomination for Governor of Pennsylvania at the primary election May 15.

### Will Use Blue Laws.

Johnstown, Pa., Jan. 20 (AP).—A much perturbed and a little defiant citizenry tonight faced a Sunday without movies, sodas or gasoline as Mayor Eddie McCloskey prepared to show the people just "how ridiculous blue laws are anyway."

### Arkansas Acts on Debt.

Little Rock, Ark., Jan. 20 (AP).—Refunding of Arkansas' highway debt of $155,000,000 was a step nearer accomplishment tonight after the State Senate approved a bill embodying essential provisions of an agreement reached with the State's creditors. The bill was sent to the House which gave it precedence for Monday afternoon.

# Adaptation of Plants Topic at Takoma Park

Takoma Park, Jan. 20 (Spl.).—At a meeting of the Takoma Park Horticultural Club at 8 p. m. Monday in the Takoma Park branch of the Public Library, Cecil C. Thomas, of the Department of Agriculture, will speak on what foreign plants received in this country and in the United States will grow in this section, and what soils are best adapted to these plants.

Mr. Thomas has a wide experience in this field, and his experimentation is responsible for the successful adaptation of many foreign plants to growing conditions in the United States. Wilbur H. Youngman is president of the club.

### Chest Clinic in Loudoun.

Leesburg, Va., Jan. 20 (Spl.).—A chest clinic for adults conducted by a specialist of the State Health Department will be held at the hospital here Thursday. Miss Helen Pitman, county nurse, is in charge of appointments.

# Dr. Wynekoop Insists Trial Be Completed

## Apoplectic Attack Threat Over Woman Doctor, Medical Men Say.

Chicago, Jan. 20 (AP).—Although the threat of an apoplectic seizure hung over Dr. Alice Lindsay Wynekoop tonight, defense counsel announced the 62-year-old physician insisted her trial on charges of murdering her daughter-in-law, Rheta, be resumed Monday.

"I do not think the defense will ask a postponement," said Frank J. Tyrrell. "Dr. Wynekoop is feeling better now than any time during the trial. The doctor was insistent that we defense attorneys do not attempt to block the trial."

Tyrrell conferred with the defendant for a while in the county jail.

"This thing must go on," he quoted Dr. Wynekoop as telling him. He said she wanted the trial over with and that she would be required after opening of court Monday.

Tyrrell said the defense might ask shorter trial sessions to aid the defendant's condition.

The apoplectic stroke which medical men feared Dr. Wynekoop might suffer could result in death or paralysis of her entire left side. While the three physicians appointed by the court to examine her would not discuss findings in advance of a report to the court Monday, it was learned they were inclined to believe there was more possibility of a stroke than death from a heart ailment.

Meanwhile, the jurors began their ninth night locked in the county jail jurors' room, uncertain whether their services would be required after opening of court Monday.

# Naughty Plays O. K. If Art Prompts 'Em

New York, Jan. 20 (AP).—Salacious plays produced with artistic intent may continue on Broadway, License Commissioner Paul Moss ruled today, but he said those given for profit only must go.

The new commissioner told his theater inspectors that certain burlesque shows come in the latter group.

"While I will not set myself up as a censor," he said, "filthy and lewd shows must go."

# Gunmen Steal $10,000, Kidnap Five in Bank

Kearney Nebr., Jan. 20 (AP).—Five masked gunmen held up the Fort Kearney State Bank and abducted five persons and escaped with approximately $10,000. Four of the robbers entered the bank, the fifth remaining in an automobile. The abducted persons were released later.

The robbers made no attempt to enter the bank's safe and even ignored the silver counter cash. They took the currency from the cash drawers and counters.


**If and When**

it becomes legal to purchase wines and liquors in the District of Columbia

**L. N. RENAULT & SONS** Inc.

—who have been prominent since 1870 as vintners and dispensers of Renault Sparkling Burgundy, Champagne, Sweet and Dry Wines—will be prepared to serve you in Washington.

MR. R. C. WINCHESTER, who can be reached at GEORGIA 2550, is now in Washington to interview prospective distributors in handling this fine line of wines which is complete for home, entertainment and dining purposes.



*We're still holding prices down—but they'll have to go UP SOON!*

**Schloss Bros. Suits, Overcoats, Topcoats**

*in our sensational*

**JANUARY EVENT**

Worth $27.50 to $35 — **$19.75**

Worth $45 and $50 — **$27.75**

Every Washington man surely knows how closely higher prices have been linked with prosperity. Prices MUST rise—and soon reductions like these will be history. Buy now, this event can't last much longer!

**MEYERS MENS SHOP**

1331 F St. N.W.

# British-U. S. Money Pact Is Predicted

## Fear of "Wild" Inflation Decreases in London Markets.

London, Jan. 20 (AP).—The coming week will find London, the empire's financial nerve center, watching Washington as closely as at any time since the beginning of the New Deal. It will try to determine what may likely be the more permanent effects of the new American monetary policy.

With the American dollar closing today at $5.01⅝, strength was added to reports of an informal understanding between Great Britain and the United States to try to hold sterling and the dollar to an approximate 5-dollar ratio.

No certainty was felt in London, however, that the rise in the dollar value which proceeded steadily from Monday, the time of President Roosevelt's revaluation message, until Friday's check at $4.94¾, will be maintained.

**See Price Rise as Aim.**

In market quarters the viewpoint was taken that the behavior of the dollar seemed an exact reversal of the President's intentions.

This, however, was not the viewpoint of observers who consider Mr. Roosevelt's main objective to be a rise in domestic prices, with only secondary attention devoted to foreign exchange value.

The President's mesage has definitely created confidence in the Administration's program.

It resulted in a repatriation of American funds from all parts of the world. To some observers the speech was an open invitation to Great Britain and France to a monetary conference.

Informed quarters discredited all reports of a possible Anglo-American currency war, foreseeing a cooperation between British and American stabilization funds rather than prospects of hostile action.

**Hold Dollar Undervalued.**

Nobody with any regard for his reputation as a prophet cared to predict where the dollar and pound values will eventually lead, but developments in the past week definitely reduced the likelihood of unrestrained inflation and confined the dollar movements to definite limits, market observers declared.

One British view is that the dollar is still undervalued. As a sidelight of actual transactions one British business man on the day of the President's message took out insurance against sterling being valued at more than eight dollars in relation to the pound.

The premium charge is only 3 per cent.

The overnight quotation of the dollar was $5.02. Gold currencies were firmer today in relation to the pound.

# Milk Producers Name Directors

## Administration Forces in Office; May Utilize Surplus Supply.

Antimanagement forces of the Maryland and Virginia Milk Producers Association encountered a setback yesterday when the Montgomery County members reelected four directors friendly to the present management.

Each of the four elected, James D. King, of Germantown; L. R. Sabine, Laytonsville; Vinson Peter, Rockville, and Max White, Dickerson, declared he intended to support the present administration, at least for the time being.

The group adopted resolutions urging a directors' meeting twice a month in Washington and recommending that the association secure a plant outside of Washington to utilize surplus milk.

## Pennsylvanians Launch Young Democratic Club

Harrisburg, Pa., Jan. 20 (AP). About 500 delegates from 60 counties launched the Young Democratic Club of Pennsylvania at a rousing afternoon rally and dinner here tonight.

Speakers included Warren Van Dyke, Democratic State chairman and prospective candidate for governor; Joseph Guffey, mentioned as the Democratic nominee for United States Senator; Representative Harry L. Haines, York County; Scott S. Laiby, Harrisburg, and Mrs. Ethel Ogle, Chambersburg.

## Former Baltimorean Convicted in Gem Theft

Charleston, W. V., Jan. 20 (AP). Convicted of larceny in the theft of jewelry valued at $16,000, Aaron Rose, of Charleston, formerly of Baltimore, was ordered to jail today in lieu of $5,000 bond pending arguments next Friday on a motion for a new trial.

The State charged that the jewelry was stolen from Mrs. J. Clark Dean, of Chicago, while she was a guest at the Greenbrier Hotel in White Sulphur Springs.

**Benefit Card Party Planned.**

A card party will be given by the Mothers Club of Holy Redeemer School, Berwyn, Md., tomorrow at 8 p. m., in the school auditorium. Proceeds of this and future functions will be applied toward purchase of a new school bus.

**Death Notices** *will be found in the first column of* **Page 6**

# -:- The Federal Diary -:-

By Morgan Baker (Trade-mark Applied For)

THE fight for pay restoration will continue on Capitol Hill this week. Many Senators and Representatives believe that President Roosevelt will approve full restoration in the event Congress puts it in the appropria- bill.

BAKER.

Until Congress acts, the President will stand firm on his recommendation for one-third restoration, reports from the White House indicated yesterday. Under the economy act, he pointed out, Federal salaries are bound with the cost of living which is still 21 per cent below the average mark set.

Employe leaders believed that the weight of indorsements for pay cut repeal from thousands of individuals and groups throughout the country will reach their peak this week in the office of every Senator and Representative. The fight for restored pay, end of the furloughs and expansion of the merit system is by no means confined to Washington, labor chiefs declare.

More than 70 employes in Vocational Training Division, Bureau of Education, Interior, are rejoicing this week-end over their restoration to permanent status. They have been on temporary basis since reorganization of the department began under the economy act. It is understood that the order is retroactive, which means no loss of leave.

**N. F. F. E. Meetings.**

Unless otherwise listed, the following N. F. F. E. meetings this week will be held in suite 604, at 710 Fourteenth street northwest:

Tomorrow—Civil Service Branch of Local No. 2 at Civil Service Commission, noon. Agriculture Branch of Local No. 2 at New National Museum, 4:45 p. m. State Branch of Local No. 2, 8 p. m.

Tuesday—Hospital Guild Officers, 5 p. m. Adjutant General's Office Local No. 372, 8 p. m.

Wednesday—Agriculture Branch of Local No. 2, 8 p. m.

Thursday — Federal Employes Buying Service, 8 p. m.

Friday—Executive Council of Local No. 2, 5 p. m. Educational Forum, 8 p. m.

Saturday—Membership committee of District Federation, 2 p. m.

General Accounting Office employes honored their fellow worker, Jacob Emeigh, who recently married Miss O. Adrian. On returning from the honeymoon, he found his desk laden with many beautiful gifts, including a set of silverware and a percolator.

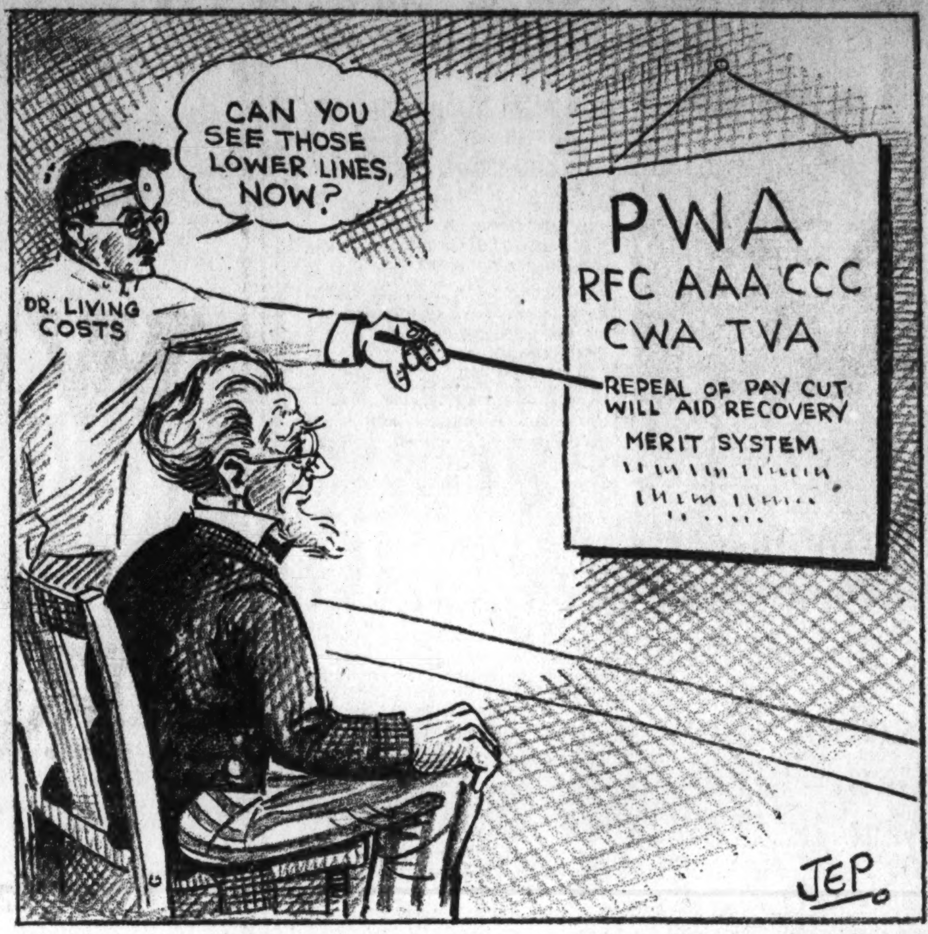


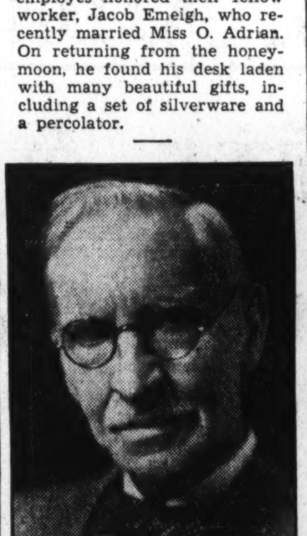

Post Staff Photo.

JOSEPH D. NEVIUS.

RETIRING after 46 years in Government service, Joseph D. Nevius, general counsel, Bureau of Customs, will spend the evening of a busy life among his family, friends and books.

Born in Kansas, Mr. Nevius left that State when a young boy and trekked southward to Texas. From there he entered Federal service as a clerk in the office of the Surgeon General, War. Later he was transferred to the office of Auditor for the Treasury and in 1907 entered the Bureau of Customs. There he served nearly 30 years as clerk, law clerk, assistant chief of division, assistant director, deputy commissioner and finally general counsel.

A specialist in customs law and procedure, Mr. Nevius is recognized throughout the country as one of the few outstanding authorities in this technical field. His opinions have been highly regarded and much sought by Government officials and private practioners alike.

"Uncle Joe," as he is affectionately known to his intimates, also possesses a keen sense of humor. Evasiveness was foreign to him; if he knew he'd tell you. And he generally knew.

## Pay Discrepancies.

Representative Florence P. Kahn, of California, reveals some wide discrepancies in Federal pay and scores the 15 per cent cut.

"Under the 1930 classification act," she said, "clerical and mechanical services in Grade 1 are paid at the rate of 55 to 60 cents an hour; in Grade 2, at 67 to 70 cents an hour; and in Grade 3, at 75 to 80 cents, minus the 15 per cent cut.

"But CWA workers, whose maximum working time is 30 hours a week, in general, would receive at current pay scales $135 a month or $1,560 a year in the Southern zones, for the same classes of skilled labor as are covered in the grades mentioned under the classification act; $148 a month, or $1,716 a year in the Central zone; and $162 a month, or $1,872 a year in the Northern zone.

"CWA clerical work in the Northern zone is paid at the rate of $968, $1,092 or $1,240 a year."

Fast and furious ping pong games are enjoyed during lunch periods by employes in Ryan's group, Treasury. Although there are six other players capable of sweeping the current tournament, Karl Schmidt and Adelbert Butler are showing such great form that it is likely they will meet in a championship tilt.

Charles Counts, R. F. C., yesterday married Miss Cecelia Jessick, of Massuchusetts, at St. Patrick's Church. They will live at the Chastleton Hotel. Mr. Counts is from Little Rock, Ark.

## Diary Guest Tickets.

IF your name in this column is followed by (*), call in person on the Federal Diary editor between 4:30 and 6 p. m. You will receive tickets to Loew's Fox (stage Buddy Rogers in person and California Cavaliers, screen, "Eight Girls in a Boat"); or to Loew's Palace (Eddie Cantor and Ruth Etting in "Roman Scandals"), or to Loew's Columbia (14 stars in "Dinner at Eight"). Persons whose names appear on holidays, call for tickets the following day.

Post Staff Photo.

MRS. J. B. HEWITT.

ENCOURAGED by the success of the dance given last month, the Division of Investigation Athletic Association will sponsor another. It will be held at the Hay-Adams House February 3 to the music of Happy Walker and his orchestra. Mrs. "Jo" Hewitt, Identification Unit, is in charge of the association's ticket committee and is assisted by the following:

Miss Mary Wilson, H. Durkin, G. Syphers, Hal Martin, Miss Annie McSorley and Miss Caroline Jones.

*Perhaps it's well we never know*
*How lame the honeyed phrase,*
*Because, Wherever we may go,*
*It brightens up our days.*

W. K. Williams, forester, will represent Extension Service, Agriculture, at a joint meeting this week of the Association of Southern Agricultural Workers and the Society of American Foresters at Memphis, Tenn. Mr. Williams will address the sessions on "The National Lumber Code and Farm Woodlands."

FRANCE has honored Dr. James H. Kimball, meteorologist, Weather Bureau, for the assistance he has given to French transatlantic fliers, by awarding him the Legion of Honor. The French government regards Dr. Kimball as one of the world's foremost aviation weather authorities.

DR. KIMBALL.

Miss Mary Corcoran, (*), Bureau of Engraving and Printing, entertained a group of friends recently at a "Bingo" party. Among those present were the Misses Annie Bartlett, Margaret Glock, Sophia Zupnik, Mary Hunt, Eila Buckley, Mrs. Susie Reinburg and Mrs. Elizabeth Keyser. Prizes were won by Miss Glock and Miss Hunt.

## The Back Stretch.

*Every one now's back at work in the morning*
*And sickness alone can keep us away,*
*For all our "leave" vanished in holiday frolics*
*And who can afford to take "leave without pay?"*

*This is the time o' year life is most dreary*
*For all who must work at modest pay scales.*
*The winter's gay bright spots are now well behind us,*
*And cheer born of spring is so far-fetched it fails.*

*Hold! Is there nothing to brighten our outlook;*
*No ray of hope that gives cause to feel gay?*
*Yes, surely there's one thing we'd almost forgotten—*
*Washington's birthday is but five weeks away.*

*FRANKLIN COFFMAN, (*)*
*Agriculture.*

## Inflation and Pay.

Here is an earnest letter to the Diary:

"Restrictions imposed upon banks on account of past blundering have paralyzed their activity, and our President in order to restore confidence of the people and their buying power, has to resort to inflation of currency. It is the only remedy under the present circumstances.

"We always have had some kind of inflation during the past. As a matter of fact we had more inflation from 1922 to 1929 than we will have now with the President's program. It was a credit inflation, an inflation of checks. Obviously the innocent victims of the inflation policies are the Government employes.

"Other governments, like the French, German and Italian, have taken care of their employes during inflation periods by increasing their salaries proportionately. So, let us hope for sake of justice, that the same will be done by Uncle Sam to his employes, under the present circumstances.

"GEORGE GAZZERA."

MISS JESSIE DELL, former Civil Service Commissioner, has been elected president of Commerce Lodge, No. 9, A. F. G. E. Other officers for 1934 include:

Arthur E. Donnelly, Patent Office, first vice president; William F. McBride, Bureau of Aeronautics, second vice president; Miss Beulah M. Frost, Foreign and Domestic Commerce; third vice president; Walter H. Lackey, Census Bureau, fourth vice president; Earl Dillon, Census Bureau, fifth vice president; Charles E. Ridgway, Census Bureau, secretary; Adelbert J. Webb, Census Bureau, treasurer; James M. Copeland, Census Bureau, sergeant at arms; Mrs. Jessie E. Perez, Bureau of Aeronautics, trustee.

MISS DELL.

RETIREMENT of J. A. Evans, associate chief, Office of Cooperative Extension, Agriculture, was announced yesterday as effective December 31. He had been in Government service more than 30 years.

Mr. Evans was born on a farm in Illinois and was one of the first field agents appointed by the late Secretary Seaman A. Knapp in 1903. He served as the State agent for Louisiana and Arkansas. He was transferred to Washington in 1911 and had been stationed here since. He has been in charge of extension work for the Department of Agriculture throughout the South.

## Postettes.

Mrs. Theresa M. Graves, Hydrographic Office, Navy, is recovering from an operation in Baltimore General Hospital.

Dr. Merle T. Jenkins, Bureau of Plant Industry, Agriculture, is here on official business from Ames. Iowa.

O. S. Fisher, Extension Service, Agriculture, will attend a series of conferences this week on corn and hogs at Fort Worth, Dallas and other Texas points.

Miss Mary Rokahr, Home Management economist, Agriculture, will return tomorrow from an official business tour that took her as far West as Bozeman, Mont.

Bill Ryder, R. F. C., has returned to work after being ill several days.

Miss Joe Jamieson (*), of Longview, Tex., has been appointed to a position at Home Loan Owners Corporation.

Tariff Commissioner Edgar B. Brossard is well pleased at the success of the recital by Edward P. Kimball and reception at the Mormon Church last week. Mr. Brossard was assisted in the arrangements by P. W. Gates and Mrs. Gwendolyn Kincaid, of the commission.

Miss Anna Thompson, Bureau of Engraving and Printing, has been ill several weeks and is now convalescing at home.

Miss Aline Gregg, Investigation, Justice, is confined at home, hoping that she hasn't an attack of measles.

Alton Larson, Identification Unit, Justice, is resigning to accept position as instructor at Purdue University.

Mrs. Bessie Ashby, G. A. O., has returned to work after an absence of a week due to a sprained wrist.

Jack Nathanson, Treasury, is spending the week-end with friends in New York.

Al Beck (*), AAA, is entertaining his sister, Miss Rose Beck, who is visiting from New York.

**Duck Pin Notes.**

Arthur Brodie rolled high game in Treasury League with 144. "Nick" Carter still leads in high average with 109. Dorics are holding to first place by a margin of one game over Aztecs.

**Miscellaneous Ladies.**

General Counsel No. 1 dropped two games to Accounts and Collections, resulting in the latter being only two games from first place. Technical Staff scored second high with 502, only to be superseded by Personnel's 510. Mrs. Nancy Percvial, Miscellaneous Tax, rolled high game of 119. Mrs. Alberta M. Baudu, Technical Staff, league president shared honors by furnishing the week's high set of 313, with games of 100, 97 and 116.

MRS. PERCIVAL.

## Today's Epitaph.

Beneath these fair flowers
Lies poor Phleet Bowers—
Unoticed except by Bad Luck.
While driving afar
His miniature car
Was run over by a big truck.

**Silver Spring P.-T. A. to Meet.**

Dr. Felix Kirsch, of the Capuchin House, Brookland, D. C., will be the speaker at a meeting of the Parent-Teacher Association of St. Michael's Parish School, Silver Spring, tomorrow evening. Norman Tomasso, of Washington, a freshman at Gonzaga High School, will sing.


# Curb your Cold with VAPOR

*It's the ONLY way to reach the HIDDEN nasal passages*

WHEN your nasal passages get all clogged up and the membranes way in the BACK of your nose become infected, it takes a powerful vapor to break through the congestion. Oily liquids can't possibly reach the hidden passages, where the cold is rooted.

A little VAPEX on a folded handkerchief makes a scientific vapor-tent that quickly curbs the nasty symptoms of a cold and wards off coughing. The pleasant vapor rises as you *breathe*. Nothing to insert in the nose; nothing to leak or irritate.

The instant you inhale the pleasant vapor of VAPEX, you feel its soothing medication way in the back of your nose and throat. The hot, inflamed membranes are cooled and comforted. The cold-fighting powers of the nose are strengthened, so that NATURE can throw off the cold.

Since its dramatic wartime discovery, *millions* use VAPEX. It clears up colds *naturally*—without dosing and without muss. It is *not* a nose drop.

*Genuine* **VAPEX**

Awarded Good Housekeeping Seal of Approval for Safety and Effectiveness

NEW LOW PRICE

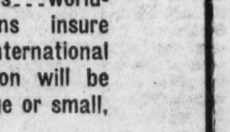




# A Bank for the INDIVIDUAL

Have you ever noticed the earnestness of a boy at a base ball or foot ball game? Or the earnestness with which he throws a rock at a cat, or the earnestness with which a man plays golf, or a woman selects a hat? Nothing can be well accomplished without *earnestness*.

You can only hope to save by the application of the greatest earnestness. You cannot save half-heartedly and you cannot do anything *successfully* half-heartedly.

Saving, as we have tried to show in these little talks, is not a matter of income. It is a matter of *will power*. Nobody receives so small an income that, with *earnestness*, *a part* cannot be saved.

Start a Savings Deposit Account in this Bank now.

THE MORRIS PLAN BANK

*Under Supervision U. S. Treasury*

1408 H Street N.W., Washington, D.C.



# WE'VE WAITED 15 YEARS.... TO SAY "We're Ready!"

*Washington's Headquarters for*

# FINE WINES and WHISKIES

(WHOLESALE ONLY)

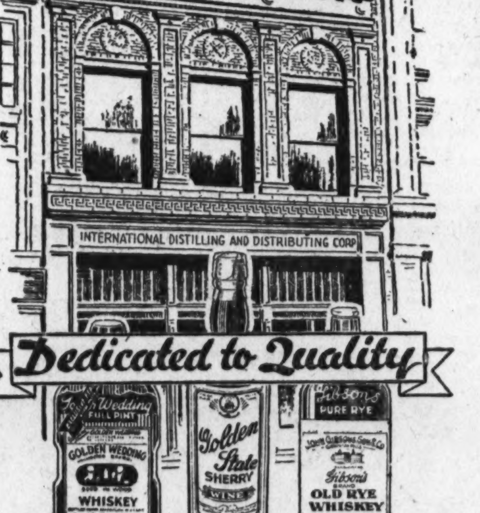


*Dedicated to Quality*

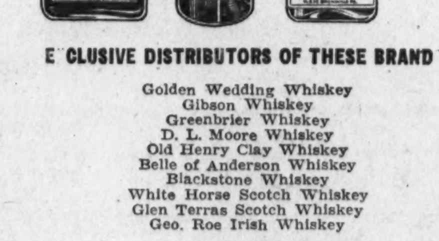


E CLUSIVE DISTRIBUTORS OF THESE BRAND

Golden Wedding Whiskey
Gibson Whiskey
Greenbrier Whiskey
D. L. Moore Whiskey
Old Henry Clay Whiskey
Belle of Anderson Whiskey
Blackstone Whiskey
White Horse Scotch Whiskey
Glen Terras Scotch Whiskey
Geo. Roe Irish Whiskey
Silver Wedding Gin
B. & G. Sweet and Dry Wines
Charles Heidsieck Champagne
Piper Heidsieck Champagne
Foreign and Domestic Cordials
Golden State Wines (Old Vintage)
Noilly-Prat & Co. Vermouth

FOR YEARS we've been waiting... for months we've been preparing... we're ready now to release liquor the moment the law allows. Our immense new Washington warehouse will be your headquarters for the finest domestic and imported Wines, Whiskies and Cordials... world-famous brands whose reputations insure QUALITY! The entire facilities of the International Distilling and Distributing Corporation will be available to see that every order, large or small, is filled and delivered promptly.

*Special Phone Service NAtional 8363-4-5*

**ORDER NOW**

**To Insure Prompt Delivery When Legal**

We shall be glad to advise you regarding future deliveries and prices. Phone the order department, or call personally at our offices, 917 E St. N. W. (the former Washington Tobacco Co. building). Open daily from 8 a. m. until 6 p. m.

INTERNATIONAL DISTILLING and DISTRIBUTING Corporation

WASHINGTON OFFICES AND WAREHOUSE---917 E STREET N. W.

Exclusive Distributors Jos. S. Finch Line of the Schenley Products Corp.

# Navy Medical Corps Elevates 12 to Captain

### Promotions Approved by Roosevelt; All Saw Active Service.

President Roosevelt has approved the recommendations made by a selection board, headed by Rear Admiral Middleton Stuart Elliott, Medical Corps, U. S. N., for the promotion of 12 commanders to the rank of captain in the Navy Medical Corps it was announced yesterday by the Navy Department.

The men elevated a grade in rank were Commanders Alfred Joseph Toulon, of Pennsylvania; Glenmore Ford Clark, of Kentucky; William Murray Kerr, of Minnesota; John Beverly Pollard, of Virginia; Andrew Blaine Davidson, of Pennsylvania; William Lorne Irvine, of Canada; Duncan Cameron Walton, of Maryland; Griffith Edwards Thomas, of Pennsylvania; Clyde Bradley Kamerer, of Illinois; Gardner Ellis Robertson, of New York; Joseph John Anthony McMullin, of Philadelphia, and Sankey Bacon, of Kansas.

**Saw Active Service.**

All of the newly created captains saw active service during the World War, and several of them have served here.

Capt. Toulon, a native of Delaware County, Pa., is on duty at the Naval Hospital, in Pensacola, Fla.

Capt. Clark, a native of Catlettsburg, Ky., and a graduate of the Naval Medical School here, is district medical officer of the Fifteen Naval District.

Capt. Kerr, a native of Kandiyohi, Minn., who won the Diploma of Chevalier of St. Maurice and Lazarus of Italy, is on duty at Puget Sound, Wash.

Capt. Pollard, a native of King William County, Va., is taking post-graduate work in the Post-graduate School of Medicine, in Philadelphia.

Capt. Davidson, a native of Center County, Pa., is on duty aboard the U. S. S. Arkansas.

Capt. Irvine, a native of Manitoba, Canada, served as medical officer on the staff of the commander of destroyer flotillas operating in European waters during the World War. He is on duty at the Naval Academy.

**Halls From Annapolis.**

Capt. Walton, a native of Annapolis, is on duty at the Bureau of Medicine and Surgery at the Navy Department here.

Capt. Thomas, a native of Scranton, Pa., is on duty at the naval base at Pearl Harbor, Hawaii.

Capt. Kamerer, a native of Kinmundy, Ill., is at present on duty aboard the U. S. S. Tennessee.

Capt. Robertson, a native of Ransomville, N. Y., is on duty aboard the U. S. S. Idaho.

Capt. McMullin, a native of Philadelphia, is on duty at the Naval Hospital Medical School at New York.

Capt. Bacon, a native of Summerfield, Kans., is on duty at the Washington Navy Yard.

# Heart Association Meets Wednesday

### Three Clinics Established Here to Date.

Featured by a symposium on "Heart Block," the Washington Heart Association will meet Wednesday night in the District Medical Society headquarters, 1718 M street northwest.

Three cardiac clinics have been established at Emergency, Georgetown University and Children's Hospitals through the influence of the association. Two others are organizing.

Officers of the association are Dr. Thomas A. Claytor, president; Dr. Leslie T. Gager, vice president; Dr. James W. Esler, secretary; Samuel H. Kauffmann, treasurer. Directors are Mrs. Anne Archbold, Dr. Claytor, Dr. Coursen B. Conklin, Mrs. Spencer Cosby, Mrs. Chauncey Depew, Dr. Lewis C. Ecker, Dr. Esler, Dr. Gager, Julius Garfinckel, Mrs. Gilbert Grosvenor, Dr. B. L. Hardin, Commander William W. Hargrave, Dr. O. F. Hedley, Coleman Jennings, Mr. Kauffmann, Dr. Thomas S. Lee, Dr. James A. Lyon, Dr. William J. Mallory, Mrs. Wade Martin, Dr. John Minor, Dr. W. Cabell Moore, George H. Myers, Mrs. J. J. O'Connor, Dr. Sterling Ruffin, and Dr. Wallace M. Yater, board of directors.

## Mail Order Typewriters Result in Fraud Charge

Indianapolis, Jan. 20 (AP).—Frank King, 35, was ordered held for Baltimore Federal authorities on a charge of mail fraud after he waived preliminary examination before United States Commissioner Howard Young. An indictment returned at Baltimore charged he had failed to pay for several typewriters which he ordered by mail.

Young told the Commissioner he was a native of Spain and a graduate of a University in Barcelona. He said he had been manager of a Baltimore medicine company. He said the company dissolved and each of the employes took some of the office equipment. He disclaimed responsibility for payments due on the typewriters.

## Convicted Wife-Slayer Is Refused New Trial

Nashville, Tenn., Jan. 20 (AP). Criminal Judge Chester K. Hart today overruled a new trial motion for Joe Boyce King, of Russellville, Ky., convicted several months ago of first degree murder in connection with the death of his young wife and given a 21-year sentence.

Counsel for the defendant gave notice of an appeal to the State Supreme Court.

**Man Admits Poison Gift.**

Milwaukee, Jan. 20 (U.P.).—Walter Jakudowitz, alias Jacbons, 37, confessed today, police said, that he mailed a box of poisoned candy received by Miss Adeline Schindler on Christmas Eve. He was named in a Federal warrant charging sending poison through the mails.

## Navy Commanders Raised to Captains

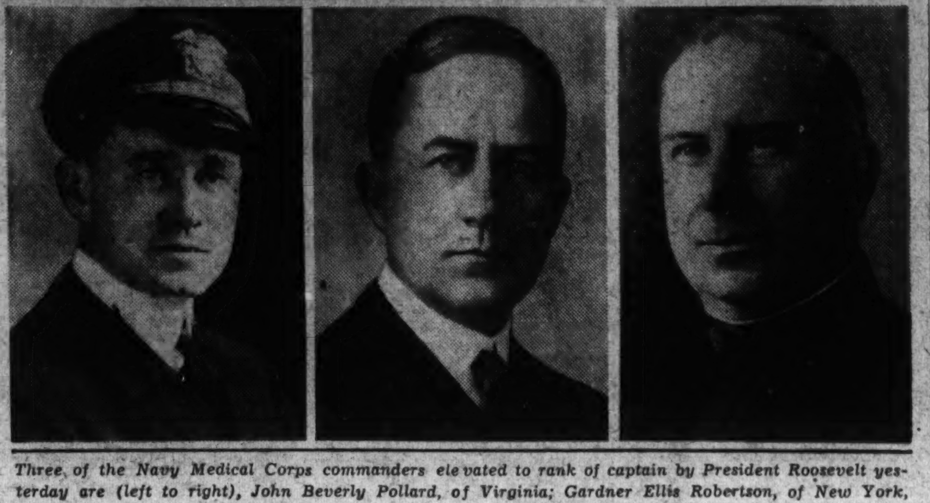

*Three of the Navy Medical Corps commanders elevated to rank of captain by President Roosevelt yesterday are (left to right), John Beverly Pollard, of Virginia; Gardner Ellis Robertson, of New York, and William Kerr, of Minnesota.*

# Father Walsh Will Resume Lectures Soon

### Educator Returning From Studies of Politics in Europe.

Russian recognition will not interfere with the public lecture program of Dr. Edmund A. Walsh, Georgetown educator, who has fought Sovietism and Communism for ten years.

With Father Walsh en route now to this country from Europe, it was announced at the School of Foreign Service yesterday that he would give his lectures as usual this winter to the general theme of "The Devolution of Capitalism."

Abroad for a month, Father Walsh gathered fresh material for his forthcoming lectures. In Italy he studied the Fascist program.

Writing to officials at the school, he reported: "No one here seems to understand what America is doing, why it is doing it and where it will end by doing it. We are the great enigma except on one count."

Continued depreciation of the dollar is emptying Europe of Americans, Dr. Walsh said, explaining that the cost of living is rising higher and higher for those who must buy pounds, francs and lira with a cheap dollar.

In his new lecture series, the Georgetown educator will devote at least one lecture to the recent recognition of Russia.

The series generally will discuss the fiscal policies of Mussolini, Hitler, Roosevelt and the recent pronouncements of Pope Pius XI on capitalism.

# *Roosevelt Lauded Gardner For Quitting Party Board*

When former Gov. Max Gardner of North Carolina resigned last October from the Democratic National committee because he was opening a law office in the National Capital, President Roosevelt wrote him a letter in appreciation of his motives in severing his political ties with the committee.

In a letter dated at the White House, October 23, 1933, and just disclosed in connection with the shake-up in the Democratic organization, Mr. Roosevelt wrote to Gardner:

"My dear Max:

"I want you to know just as nearly as possible how much I appreciate your fine letter of October 17.

"While I regret sincerely having you withdraw as National committeeman of your State, I know the motives which prompt you and the reasons you have for taking this action. It is good to have friends who are so actuated by high principles.

"Thanks for your personal loyalty, and you know, of course, how utterly I will always count on that.

"Very sincerely,

(Signed)

"FRANKLIN D. ROOSEVELT."

On October 17, Gardner wrote to the President inclosing a letter of resignation addressed to the North Carolina State Democratic Chairman J. Wallace Winborne, and dated October 12.

In this letter Gardner said, "When I decided to enter the practice of law in Washington early this year I stated to you and to the Hon. Josephus Daniels my determination to immediately resign as National committeeman for North Carolina."

He explained that he had been induced to remain for a time and had "reluctantly" consented, but that "I now feel that I am duty bound to formally resign." He did not set forth explicitly his reasons save by implication, his view being that his political position was incompatible with private practice of law.

## Army Flier Hurt In Bomber Crash

### Plane's Tail Shorn Off at Take-Off; Falls 100 Feet.

Athol, Mass., Jan. 20 (U.P.).—Lieut. Paul Bunker, of Fort Crockett, Galveston, Tex., was injured today when a new two-passenger Army bomber he was flying from Buffalo to Fort Banks, Boston, crashed after a forced landing in a field here.

Bunker had been forced down by fog. In taking off, the tail of the plane struck a stone wall and was partly torn away. The plane rose 100 feet and crashed. The ship's nose was buried 2 feet in the earth and a wing was torn off.

The aviator was bruised and cut on the face, but his injuries were not considered serious.

**Poor Boxes Robbed.**

Two poor boxes at the Francisco Monastery were looted of an undetermined amount of money yesterday, by thieves who forced a window and ransacked the office. They also took $5 from an office desk, police were told.

# Pen's Might

### French Duel Called Off; Words Do Trick.

Paris, Jan. 20 (AP).—Bitter threats of a duel and demands for "satisfaction, perhaps on the field of honor" between two French deputies ended today with polite words in a dull communique, instead of a dramatic crossing of swords in the chill, gray dawn.

A "court of honor" named to iron out differences between Anatole de Monzie, minister of education, and Philippe Henriot gave a final diplomatic decision which was accepted by the principals and apparently left everybody happy.

It found Henriot 100 per cent in the wrong when he accused de Monzie, during a Chamber of Deputies speech, of being the attorney of Mme. Stavisky, widow of Serge Stavisky, whose municipal pawnshop in Bayonne recently collapsed with a loss of $40,000,000 to investors

It decided also that Henriot acted in good faith on information given him by individauls "who should have known the truth."

## France Improves U. S. Farm Import Status

Paris, Jan. 20 (AP).—The American Embassy was assured by the foreign office today that American agricultural products will receive the same preferential treatment as industrial imports from the United States.

New import quotas were set as follows: Fresh pork, 10 tons; salted meats and hams, 54 tons; sausages, 9 tons; condensed milk 19 tons.

THIS WEEK
WITH THIS COUPON!

ANY MAKE WATCH Cleaned and Adjusted $1
Guaranteed One Year
No extra charges unless replacement of parts are necessary.
PHILIP FRANKS
ONE FLIGHT UP
812 F St. N.W.
Washington's Oldest Watchmakers
ONE FLIGHT UP, above high rent.
"THE UPSTAIRS JEWELRY STORE."
CLIP THIS COUPON

*This Is the Only*
CLEARANCE ANNOUNCEMENT
W. & J. Sloane Will Make
That Is Why It Is the Most Important Furniture and Rug Announcement You Have Yet Seen
*Price Reductions . . Up to ½ and MORE*

BECAUSE Sloane Furniture is always treasurable, always the exceptional value, this Clearance Reduction is only made to increase floor space for incoming stock—to clear discontinued lines—and to dispose of some single pieces of Sloane quality on which we overstocked.

In Many Cases the Pieces Are Below Our Original Cost at the Price Featured

BEDROOM SUITES and Occasional Pieces
Clearance at One-fifth to One-half of Regular Prices

UPHOLSTERED PIECES of Exquisite Design and Quality
Clearance at Less Than One-third and One-half Regular Prices

*Rugs*
*DOMESTIC and ORIENTAL*
*Clearance at ½ Regular Prices and Less*

LIVING ROOM FURNITURE
Attractive Suites and Individual Pieces Reduced 20% to 50%

DINING ROOM SUITES
Complete Groups at Unprecedented Reductions

No Sales to Dealers — Nothing Sent on Approval
Every Article Guaranteed Regular Stock

THIS SLOANE CLEARANCE WILL BE BRIEF

While there is much choice, we have in most cases but one item in each group. The First Day may end the sale for the particular thing you desire to find. Charge accounts may be opened—budget payments may be arranged. Come in early—Clearance begins at 8:30 Monday morning!

The Fine Home Furnishing House of Washington
W. & J. SLOANE
709 Twelfth Street Just Above G
*Free Parking for Our Customers Directly Opposite Store on 12th Street*

"The Young Men's Shop"
1319-21 F STREET
BOSTONIAN SHOES — STETSON HATS

Wise Men Are Buying!

This price is far below next season's replacement value. Come early for best choice of the season's smart single and double-breasted models.

St. Albans Suits And Overcoats
TOPCOATS INCLUDED!

No. 1 . . . 2-TROUSER SUITS, OVERCOATS AND TOPCOATS $20.50
Group Number 2 OVERCOATS AND TOPCOATS $25.50
No. 3 . . . 2-TROUSER SUITS, OVERCOATS AND TOPCOATS $29.50
Group Number 4 2-TROUSER SUITS $34.50
Group Number 5 OUR FINEST SUITS $39.50

*White and Solid Color Broadcloth*
St. Albans SHIRTS
$1.55
3 for $4.50

Thousands of men have found complete satisfaction in these fine, Pre-shrunk St. Albans Shirts. Every size in solid color or white collar-attached shirts and white neckband styles.

# Franklin Bank Early Returns Back Merger

### Depositors Support 3-Way Combine; Industrial Speeds Opening.

Early approval by depositors of Franklin National Bank's entrance into the three-bank merger creating Mechanics Franklin Savings Bank was forecast yesterday by officials of that institution.

They reported a prompt return of forms of agreement to the consolidation has begun. These forms have been sent to the 14,000 depositors of the bank.

Throughout yesterday the returns were coming into the bank by mail, messenger and personal delivery, officers said. The bank reported the merger plan is meeting with wide approval of stockholders, depositors and other creditors.

**February 17 Is Deadline.**

Although February 17 has been set as deadline for receipt of the required number of agreements, this limit is tentative and the bank may proceed with its reorganization in the merger should a sufficient number be obtained before this date. Sale of the bank's $100,000 stock quota for the new institution will start later.

Mount Vernon Savings Bank, another unit of the proposed merger, has been selling its $150,000 quota of stock and acquiring depositors' consents since November 1. It has obtained nearly all of both required amounts. The unrestricted Washington Mechanics Savangs Bank completes the combine.

**Industrial Stock Going.**

The reorganization committee for reopening the Industrial Savings Bank as the new Industrial Bank reports progress in the sale of $65,000 necessary stock. Two plans for reopening the United States Savings Bank await consideration of the Treasury Department officials.

On Wednesday the Departmental Bank, a savings institution, in receivership since July 14, 1932, begins payment of a fourth dividend of 5 per cent, or $40,000. This bank has paid dividends amounting to 65 per cent, or $505,000, since its suspension.

## DIED

**ALLWINE**—On Thursday, January 18, 1934, at his residence, 1625 Benning road northeast, MARTIN LEE, beloved husband of Mary T. Allwine.
Funeral from his late residence on Monday, January 22, at 9:30 a. m. Thence to Holy Name Church, where mass will be said at 10 a. m. Relatives and friends invited. Interment at Prospect Hill Cemetery.

**BARTEMEIER**—On Saturday, January 20, 1934, at 6:20 a. m., at the Henry Ford Hospital, Detroit, JOHN A. BARTEMEIER, of 6804 Brookville road, Chevy Chase, Md., beloved husband of Katherine Bartemeier, in his sixty-ninth year.
Burial at Muscatine, Iowa.
Washington (D. C.) Lodge, No. 15, B. P. O. Elks.

**CONNOR**—On Saturday, January 20, 1934, at Fort Monroe, Capt. JOHN M. CONNOR, Finance Department U. S. A., at the age of fifty years.
Funeral services at Arlington National Cemetery Monday, January 22, at 2 p. m.

**DE NEALE**—On Friday, January 19, 1934, at his residence, 1507 Decatur street northwest, GEORGE S., beloved husband of Julia E. De Neale.
Funeral from his late residence on Monday, January 22, at 8:30 a. m., thence to Sacred Heart Church, where mass will be said at 9 a. m. Relatives and friends invited. Interment at Congressional Cemetery. New York papers please copy.

**DeNEALE**—The lodge will convene in Session of Sorrow at 7:30 p. m. Sunday, January 21, for the purpose of paying tribute to the memory of our late Brother GEORGE S. DeNEALE, who passed to the Grand Lodge of the Hereafter January 19, 1934. Elk services at late residence, 1507 Decatur street northwest, at 8 p. m.
By order of:
JOSEPH P. HAGERTY, Exalted Ruler.
Attest: W. S. SHELBY, Secretary.

**DIEGELMANN**—Suddenly, on Friday, January 19, 1934, KATHERINE M., beloved wife of Adam Diegelmann.
Funeral from her late residence, 1106 C street southeast, on Monday, January 22, at 9 a. m. Requiem mass at St. Mary's Church at 9:30 o'clock. Relatives and friends invited. Interment at St. Mary's Cemetery.

**DIEGELMANN**—The Sir Knights of the Washington General Assembly, Fourth Degree, Knights of Columbus, will meet at the home of Sir Knight Fred J. Diegelmann, 1106 C street southeast, at 9 p. m., Sunday, January 21, 1934, for the recitation of the Rosary for the repose of the soul of his mother, Katherine M. Diegelmann.
DR. GEORGE R. ELLIS, Faithful Navigator.
WILFRED P. ROSS, Faithful Comptroller.

**DONMOYER**—On Saturday, January 20, 1934, at his residence, 719 Eleventh street northwest, STANLEY ARTZ, beloved husband of Cora Donmoyer, aged forty-seven years.
Funeral services at Hysong's parlors, 1300 N street northwest, on Sunday, January 21, at 3 p. m. Interment in Lebanon, Pa.

**FEAST**—On Thursday, January 18, 1934, at her residence, 2033 F street northwest, MARY FEAST (nee Norris), beloved wife of the late Louden Feast.
Funeral from the James T. Ryan funeral home, 317 Pennsylvania avenue southeast, on Monday, January 22, at 8:30 a. m., thence to St. Stephen's Church, Twenty-fifth street and Pennsylvania avenue northwest, where requiem mass will be offered at 9 a. m. Relatives and friends invited. Interment Arlington National Cemetery. (Baltimore, Md., papers, please copy.)

**FINES**—On Tuesday, January 16, 1934, FANNIE P., beloved wife of the late John T. Fines and mother of Thomas Fines, Mrs. Mamie Rollins, Mrs. Annie Wolfrey, of Washington, D. C.; Mrs. Addie Staples and Bennie Fines, of King George County, Va.
Funeral was held from the W. W. Chambers Co. Southeast funeral home, 517 Eleventh street southeast, on Saturday, January 20, at 7 p. m. Relatives and friends attended. Interment in White Oak, Va., on Sunday, January 21, at 1 p. m.

**FOWLER**—On Saturday, January 20, 1934, at 5:45 p. m., at 2944 Upton street northwest, MARY ELIZABETH, beloved wife of Robert W. Fowler.
Funeral Tuesday, January 23, from the above residence at 9:15 a. m.; thence to St. Aloysius Church, where requiem mass will be offered at 10 a. m. Relatives and friends invited. Interment in Mount Olivet Cemetery.

**HARRY**—On Friday, January 19, 1934, at Emergency Hospital, LAURENCE E., beloved son of the late Millard C. and Jessie Harry and husband of Carrie Harry. He is also survived by one son, one brother and six sisters.
Remains resting at the home of his sister, Mrs. Bergmon, 2938 Bellevue terrace, Washington, D. C. Funeral from the above address on Tuesday, January 23, at 2 p. m. Interment in Elbrook Church Cemetery, D. C. Relatives and friends invited.


## FUNERAL DIRECTORS

J. WILLIAM LEE'S SONS CO.
FUNERAL DIRECTORS
CREMATORIUM
4th st. and Mass. ave. ne. Lincoln 5200.

CHAS. S. ZURHORST
301 EAST CAPITOL ST. LINCOLN 0372.

Frank Geier's Sons Co.
1113 SEVENTH ST. N.W. Modern Chapel. Telephone NATIONAL 2473.

THOS. S. SERGEON
1011 7TH ST. NW Telephone Natl. 1090.

JAMES T. RYAN
317 PA AVE S.E. Atlantic 1700.

## FUNERAL DESIGNS

CAROLINA FLORISTS Funeral Designs.
At moderate prices. 702 11th nw. Me. 7850.

GEO. C. SHAFFER 900 14TH ST NW
Expressive Floral Emblems. Moderate prices. Open [illegible] Sun. Phone Nat. 0106

GUDE BROS. CO., Florists
1212 F STREET National 4276.
APPROPRIATE FUNERAL DESIGNS.


## Huge Force Sends Out CWA Checks as Funds Dwindle

Underwood & Underwood.

*Looking at this battery of clerks operating check writing and signing machines at Washington, turning out checks for persons employed on the numerous Civil Works projects in the Capital city, it is not hard to realize that funds of the CWA are rapidly dwindling, and unless new legislation is enacted, all work must stop February 15.*

# Board Named To Hear CWA Complaints

### Discharged Workers Will Have Chance to Plead Their Cases.

A board of appeals to hear grievances of discharged CWA workers was appointed yesterday by Capt. Howard F. Clark, executive officer of the District CWA. The group, headed by David Ruml, of the District Public Employment Center, will begin functioning tomorrow.

On the board with him are W. H. Wahly, assistant corporation counsel, and R. M. Brennan, chief clerk of the Engineer Department. All complaints are to be filed with Mr. Brennan, who will act as secretary of the board.

Capt. Clark said the board will listen to complaints of workers who believe they have been unjustifiably discharged.

The CWA pay roll for the week ended yesterday reached a new high, $292,678 having been disbursed, compared with approximately $250,000 for the previous week. The money was paid to 17,849 workers, while 1,286 civil works service employes received $12,826.

Capt. Clark tomorrow will ask final approval from the Federal CWA of the allocation of $150,000 which will be used to purchase materials until Saturday. Preliminary approval has been given.

**"U" Head's Wife Sued.**

Durham, N. C., Jan. 20 (AP).—Mrs. Mary P. Few, wife of Dr. W. P. Few, president of Duke University, was named defendant in a $100,000 slander suit here today by J. B. Mason, jr., who recently was denied a license to engage in real estate business in this State.

## Ship Movements

**At New York.**
Sails Tuesday.
Excambion, for Gibraltar.

**Reported by Radio.**
United States, from Copenhagen; due at Sixth street wharf, Hoboken, today.
American Trader, from London; due at Pier 58, North River tomorrow.
President Harding, from Hamburg; due at Pier 59, North River, tomorrow.
Laurentic, from Liverpool; due at Pier 59, North River Tuesday.
Mauretania, from Southampton; due at Pier 54, North River, Tuesday.
Pennland, from Antwerp; due at Pier 59, North River, Tuesday.
United States, from Oslo; due at Sixth street wharf, Hoboken, Tuesday.
Vulcania, from Naples; due at Pier 97, North River Tuesday.

## DIED

**JACOBS**—On Thursday, January 18, 1934, at Sibley Hospital, JOSEPH S., the beloved son of the late Mary and Benjamin Jacobs.
Funeral from the residence of his brother, David W. Jacobs, 1108 K street northeast, on Monday, January 22, at 8:30 a. m. Requiem high mass at Holy Name Church at 9 a. m. Relatives and friends are invited. Interment Mount Olivet Cemetery.

**LINTHICUM**—On Saturday, January 20, 1934, at his residence, the Kennedy-Warren Apartments, 3133 Connecticut avenue northwest, RICHARD, beloved husband of Mary A. Linthicum.
Remains resting at the Lee funeral home, Fourth street and Massachusetts avenue northeast, where funeral services will be held on Monday, January 22, at 2 p. m. Relatives and friends invited to attend. Interment in Rock Creek Cemetery.

**MacLENNAN**—On Saturday, January 20, 1934, at his residence, 1323 E street southeast, ROBERT, beloved husband of Sadie E. MacLennan (nee Brown) and father of Zelda E. Saunders.
Funeral from his late residence on Monday, January 22, at 2 p. m. Interment Congressional Cemetery.

**MOORE**—Suddenly, on Friday, January 19, 1934, at his residence, 209 Sixth street northeast, SAMUEL H., beloved son of the late Silas H. and Annie R. Moore and brother of Silas E. Moore, Mrs. F G. Murray and Mrs. T. A. Jarvis.
Funeral services at his late residence on Monday January 22, at 1:30 p. m. Interment at Glenwood Cemetery.

**THOMAS**—Suddenly on Saturday, January 20, 1934, at her residence, 3707 Woodley road northwest, CHRISTINA A., beloved wife of Alfred A. Thomas and beloved mother of Ana and Arthur G. Thomas.
Remains resting at the S. H. Hines Co. funeral home, 2901 Fourteenth street northwest. Notice of funeral later.

**VARELA**—On Friday, January 19, 1934, at her residence, 3440 Thirty-fourth place northwest, MARGARET BIRNEY, beloved wife of Edmund A. Varela.
Funeral services at St. Alban's Episcopal Church, on Monday, January 22, at 2 p. m. Interment Rock Creek Cemetery.

**WALLACE**—Suddenly on Saturday, January 20, 1934, at his home, 9 Drummond avenue, Bethesda, Md., FRANCIS CLAY, the beloved husband of Alma French Wallace.
Funeral from St. John's Episcopal Church, Bradley lane and Wisconsin avenue, Tuesday, January 23, at 10:30 a. m. Interment Rockville Union Cemetery.

**WATERS**—On Friday, January 19, 1934, at his residence, 3921 McKinley street northwest, CHARLES J., beloved son of the late Mary C. and John M. Waters.
Funeral from the Wm. H. Sardo funeral chapel, 412 H street northeast, on Monday, January 22, at 1:30 p. m.; thence to Oakhill Cemetery Chapel, where services will be held at 2 p. m. Relatives and friends invited. Interment at Oakhill Cemetery.


**A Complete Funeral for $75.00**

Or even LESS. The $75 funeral includes Casket (any color), plate engraved with name, No. 1 outside pine case, embalming by competent men, washing, dressing and shaving (if necessary), advertising of notices, hearse, two Cadillac limousines, rugs, chairs, scarf for the door, removing from hospital or home and all necessary services that are so well known at the DEAL FUNERAL HOME. NO EXTRAS.

Deal Funeral Home
LINCOLN 8200


# Public Rail Ownership Plan

### Eastman, Federal Coordinator, Favors U. S. Taking Over Operation of Railways Through Issuance of Bonds.

Following is the text of a tentative plan for public ownership of all American railroads as outlined yesterday by Joseph B. Eastman, Federal coordinator of transportation:

1. Ownership. Properties to be owned by a Federal corporation chartered by special act of Congress, the stock to be nominal in amount and owned by the United States. Corporation to be named the United States Railways. The properties would be acquired through bonds of this corporation guaranteed by the Government.

Management. (a) United States Railways to be managed by a board of five (possibly seven) public trustees appointed by the President with the advice and consent of the Senate for terms of 2, 4, 6, 8, and 10 years, respectively, reappointments to be for 10 years.

**Pay Same as Justices.**

Trustees to be removable only for cause and to have salaries the same as those paid Justices of the Supreme Court.

If desired, it could be provided that the original and subsequent appointments should be from lists of names submitted to the President by the Advisory Council, described below; or the original trustees could be named in the special act of incorporation, with provision that subseuent appointments be made by the President from lists submitted by the board. The trustees would act in the capacity of directors of the corporation.

(b) Trustees to serve under a declaration of trust, solemnly worded, specified in the act, and binding them to administer the properties with sole regard for the public interest, as efficiently and economically as possible, and without regard to political party consideration.

**Self-Sustaining Basis.**

(c) United States Railways to be conducted after the manner of a private corporation and upon a self-sustaining basis so far as possible. Could be made subject to civil service regulations, if desired, but probably not necessary. Trustees to have full control over all salaries and wages, subject to complete right of organization and collective bargaining by employes, and to be prohibited from employing, discharging, promoting, or demoting any officer or employe at the solicitation of any public or political party officer. Such officer to be prohibited from such solicitation.

(d) Trustees to have full power to subdivide properties as they see fit for purposes of management and operation, and to create subsidiary Federal corporations for this purpose if deemed advisable.

Advisory Council—Such a council to be made up of 24 unpaid members selected by groups specified in the act and representing business, agriculture, labor and the like. Advisory council to be consulted by trustees on such questions of general policy as either the council or the trustees request be so considered.

Advice of council on specific matters to be made public, and also reason of trustees for failing to follow any such advice. Council to have right to procure full information from the trustees in regard to the affairs of the United States railways and at its expense.

**Would Pay Taxes.**

Taxation—Taxes to be paid by United States railways to the Federal Government like any private corporation, and also to be paid to States and municipalities, provided they agree to uniform taxing provisions approved by the trustees.

Bonds—Trustees to have power to issue bonds of the United States Railways at their discretion, to provide for new construction or additions and betterments, to purchase properties of other transportation agencies, and to provide for debt maturities if no other funds are available for the purpose. Sinking funds to be provided for all bonds.

Rates—Trustees to be under duty, so far as practicable, of producing net earnings sufficient to meet all charges, including bond interest and sinking-fund provisions. Surplus earnings to be used for new property or for retiring debt, at the discretion of the trustees. Amount of surplus earnings subject to no limitation except discretion of trustees.

**U. S. to Pay Deficits.**

Deficiencies—Government to meet any deficiencies in earnings, but the repayment of such appropriations to be a charge on the future earnings of the corporation.

Regulation—United States Railways to be relieved of regulation by the Interstate Commerce Commission, except over rates, accounting, certificates for new construction, and acquisitions of other transportation agencies, but commission to have no power to suspend changes in rate.

Other agencies—United States Railways to have power to acquire other agencies of transportation, subject to approval of commission, including terms and conditions.

**$230,000 Bequest Bedimmed.**

Malden, Mass., Jan. 20 (AP).—William C. Robinson's prospects of inheriting $230,000 from the estate of a supposed uncle, who was reported to have died recently at Sinai, S. Dak., were dimmed today with receipt of advices which said the uncle was unknown to Brookings County authorities.

# Vital Statistics

**Births.**

Charles F. and Julia Conrad, boy and girl, twins.
Emanuel and Bessie Fitzgerald, girl.
Oscar and Angie Estep, girl.
Nelson and Barbara Kidwell, girl.
William and Florence Nalley, girl.
William F. and Charlotte G. Bischof, girl.
John A. and Alice Dillon, girl.
John W. and Alice L. Taylor, boy.
Landon E. and Mildred Harper, boy.
Donald and Auva Waterhouse, boy.
James W. and Beulah Roach, girl.
James and Dorothy Jenkins, boy.
Robey and Geraldine Clodfelter, girl.
Homer and Klora Patterson, girl.
Charles and Thelma DiGinlian, girl.
James and Genevieve Sprouse, girl.
Walter G. and Grace Wright, boy.
William and Mae Learmonth, boy.
Louis M. and Viola M. Nothey, boy.
George and Mary Simms, boy and girl, twins.
John R. and Ola Russell, girl.
Oscar and Josie Williams, boy.
Charlie and Marion Butler, boy.
Tom and Mary Harrod, boy.
Arthur and Page Baker, boy.
James and Eliza Pearson, boy.
Ozie and Bertha Jamison, boy.
Roosevelt and Ruth Ingram, boy.
Henry and Myra Fields, boy.
James and Edith Young, boy.
Charlie and Emma Davis, girl.
John and Ruby Sally, girl.
William and Melissa Kelly, girl.
Charles and Julia Jones, girl.
Lacy and Annie Brown, boy.
George and Mamie Stover, boy.
Benjamin and Hilda Brooks, boy.
James and Juanita Cockerille, boy.
Philip and Hattie Wiggins, boy.
William and Margaret Courtney, boy.
Samuel and Ludy McDaniel, boy.
James and Ocea Robinson, boy.
Frank and Bertha Jones, boy.
Robert and Margaret Corbin, boy.
Henry and Effa White, boy.
Willie and Loveller Hawkins, girl.
Edgar and Willie M. Jones, girl.
George and Alice Shiver, girl.
Charlie and Laura Richardson, girl.
Bernard and Anna Chambers, girl.
Alfred and Florence Pinkey, girl.
William and Alice Fladden, girl.
Victor and Lillian Young, girl.
James and Carrie Madison, girl.
George and Louise Parks, girl.
Page and Marie Baylor, boy.
James and Mildred Pettigren, girl.
Jake and Marie Robinson, girl.
Robert and Evelyn Jones, girl.
Eugen and Estelle Young, girl.
Gardner and Ethel Bishop, girl.
Randolph and Edith Rayford, girl.
Cornelius and Lizzie Perry, girl.
Leonard and Dorothy Gay, boy.

**Licensed to Marry.**

Joseph Coleman Melton, 25, 1867 Wyoming avenue northwest, and Aloise Graves, 25, 1829 Lamont street northwest. The Rev. G. F. Dudley.
Joseph M. Burke, 34, 3226 N street northwest, and Mable M. Payne, 36, 3507 M street northwest. The Rev. Robert Carroll.
Charles Jerome Raley, 23, 1758 Q street northwest, and Marion Ruth Quinn, 21, 417 Upshur street northwest. The Rev. E. H. Roach.
Edwin L. Ford, 29, 409 Sixteenth street southeast, and Lillian L. Brown, 26, 1712 Rhode Island avenue northwest. The Rev. A. J. McCartney.
Rodney Allen Bryan, 23, Navy Yard, and Sonya J. Greenbaum, 23, 419 New Jersey avenue southeast. The Rev. L. J. McDougle.
George H. Rhome, 25, 911 Twelfth street northwest, and Jessie N. Reilly, 22, 1310 I street northwest. The Rev. H. M. Hennig.
Edward Battle, 26, 1414 Q street northwest, and Lula D. Peoples, 28, same address. The Rev. E. L. Harrison.
Marian D. Moore, 24, 1741 T street northwest, and Josie M. Bynum, 24, New York City. The Rev. Washington Robinson.
Jacob S. Workman, 42, and Dorothy Goldstein, 25, both of Brooklyn, N. Y. Judge Nathan Cayton.
Hubert L. James, 21, and Helen Louise Buchana, 21, both of Masassa, Va. The Rev. A. F. Poore.
Jack Walker, 21, 2141 N street northwest, and Thelma Gather, 18, same address. The Rev. G. A. Parker.
Andrew Danse, 28, 1604 Thirteenth street northwest, and Louise Simms, 22, same address. Judge James A. Cobb.
Lewis E. Robinson, 21, 1528 Columbia road northwest, and Mary Hinton, 18, 1512 Fifth street northwest. The Rev. W. H. Jernigan.
Lewis Dabney Palmore, 24, and Virginia Hargrove Fulghum, 22, both of Richmond, Va. The Rev. H. M. Hennig.
Elmore Savage, 22, 1439 T street northwest, and Pearl E. Baker, 24, 1816 T street northwest. The Rev. W. A. Taylor.
Charles W. L. Miller, 24, Cherrydale, Va., and Dorothy Virginia Williamson, 21, Alexandria, Va. The Rev. J. A. Trader.
Joseph C. Akers, 29, 330 U street northwest, and Ethel P. Grimes, 20, 1525 Q street northwest. The Rev. E. C. Smith.
Robert H. Sabuow, 34, and Louise Virginia Dunn, 30, both of Richmond, Va. The Rev. J. E. Briggs.

Marriage licenses issued in Arlington County:
John W. Stump 21, of Lyon Park, and Mildred A. Jacobs, 21, of Cherrydale. The Rev. A. J. Garland.
Louis Y. DeZychlinski, 33, of Fort Myer Heights, and Genevieve Crady, 28, of Washington. The Rev. O. W. Brittingham.

**Deaths.**

Susannah E. Stuart, 85 yrs., 3446 Oakwood Terrace nw.
Hester A. Mitchell Lank, 77 yrs., 2323 Tracey pl. nw.
Amy Chance, 74 yrs., Home for Incurables.
Frances M. Kidwell, 73 yrs., 504 3d st. nw.
John H. Fetherston, 72 yrs., St. Elizabeth's Hosp.
Samuel H. Moore, 65 yrs., 209 6th st. ne.
Pete Monberger, 64 yrs., 452 O st. sw.
Oliver W. Bailey, 60 yrs., 1046 Calvert st. nw.
Katherine M. Diegelmann, 58 yrs., Providence Hosp.
Otis Dixson, 34 yrs., Gallinger Hosp.
Edward J. Sharp, 17 yrs., Episcopal Hosp.
Thomas Johnson, 67 yrs., Gallinger Hosp.
James Carter, 60 yrs., Freedmen's Hosp.
Susie Adams, 57 yrs., Gallinger Hosp.
Mary E. Wright, 44 yrs., Gallinger Hosp.
Imogene Queen, 37 yrs., Gallinger Hosp.
Lillie Price, 33 yrs., Gallinger Hosp.
Milton Robinson, 11 yrs., Casualty Hosp.
Naomie Blockwell, 2 yrs., 7 Johnson court nw.
Alice Brown, 9 mos., Gallinger Hosp.
Evelyn Spriggs, 5 mos., Gallinger Hosp.

# Administration Acts to Defend Small Business

### Trade Board, Department of Justice Ordered to Air Complaints.

Continued from Page 1.

age. It was apparent that the order, interpreted by the Recovery Administration as in line with Gen. Johnson's views, would not satisfy the Senators.

The President's intention, a White House statement said, was "to provide a practical and rapid way for making effective those provisions of the national industrial recovery act that were designed to prevent persons, under the guise of purported sanctions contained in codes of fair competition or independently or in defiance of such codes, engaging in monopolistic practices or practices tending to eliminate, oppress or discriminate against small enterprises."

"Where a complainant shall have been dissatisfied with the disposition of his case by the agency of the Government which he may have invoked," it continued, "the complainant may press his case before the Federal Trade Commission, or if this commission has no jurisdiction to handle the complaint, it is to be referred to the Department of Justice.

"Under such a method, grievances arising out of codes of fair competition or based upon violations of those portions of the antitrust laws of the United States that prohibit monopolistic practices, can be adequately aired and settled by disinterested Governmental agencies in accordance with the principles set forth in the recovery legislation.

"The Federal Trade Commission, in handling such complaints, will follow the procedure set forth in its organic act—a procedure that is informal, not costly to the complainant, and expeditious.

**Will Bring Order.**

"These agencies, equipped with wide knowledge and long experience in issues of this nature, will be able to carve an ordered and just solution of the pressing economic problems necessarily raised by the application of the principles inherent in the recovery program. Conceptions as to what principles are monopolistic and are beyond the allowable area of the National industrial recovery act will thereby be enabled to rest upon realistic foundations of the place to be accorded to concentrated capital and cooperative effort in our modern economic civilization.

"The result should be a coherent body of law, protective of the large consuming interests and yet broad enough to afford the necessary play for industry to act as a unit, free from the pressure of unrestrained and wasteful competition. Such pathways lead to industrial peace in the fullest sense of that word, a peace that will be just to the various contending interests and which will afford a permanent basis for our economic reconstruction."

Confusion concerning NRA and the antitrust laws has been widespread ever since the recovery administration was created last spring. The recovery act itself does not suspend antitrust laws—in fact, it sharply upholds their principles—but the formulation of codes has created machinery that relaxes former prohibitions.

**Should Block Monopolies.**

Under the law, NRA is charged with the responsibility of preventing monopolistic practices under codes, as was pointed out in a statement yesterday by Donald R. Richberg, general counsel. This is not changed by the President's order, which, however, does take away from the recovery administration the final determination of what are monopolistic practices.

The Senatorial critics have contended NRA, in its code-making, has been too friendly to "big business" at the expense of the smaller competitor. It was for the protection of the latter that they have urged creation of some impartial board to pass on complaints.

Calling attention to the fact that appeals under the order still must first be made to NRA, Senator Nye said the need for such a board is just as pressing. He fears complaints will not receive sympathetic treatment at the hands of code authorities and thus be tied up indefinitely while business suffers.

# *Future U. S. Rail Ownership Urged in Eastman's Report*

Continued from Page 1.

solution of the railroad problem. However, if and when that time arrives, the impelling motive will probably not be logic or theory, but the practical one that private enterprise and capital will not be able to carry on successfully. That has been the general experience."

Eastman added that he would not now recommend such a step for the principal reasons "that the country is not now financially in a condition to stand the strain of an acquisition of these great properties, imposing burdens which can not be definitely foreseen and might well, in present circumstances, be disproportionately severe."

In discussing the consolidation plan, Eastman said such a plan would require new legislation and that "it would precipitate a controversy in which many railroads, many communities and labor would join with equal vigor and from which it would be difficult to emerge."

He added that, disregarding these possibilities, such a consolidation would have to be compelled and that it would not be wise "to force so radical and far-reaching a change upon the country under present conditions." He added that he was not favorable to consolidation of the roads into regional systems.

In discussing the railroad emergency act, Eastman said necessary restriction on reduction of railroad employment, made necessary by cooperation in the purposes of the recovery program "have prevented much actual accomplishment in the elimination of waste."

**Waste Problem Great.**

Eastman said that waste in the railroad industry is more than a matter of duplicate or unnecessary service or facilities or labor.

"It can be found," he said, "in failure to provide the service and charge the rates which will bring maximum use and revenues to the rails. The thought is not that economies in operation should be neglected but that the pursuit of such economies should be combined with efforts to increase the attraction and usefulness of railroad service, to the end that traffic and business may be increased."

Harris & Ewing Photo.

*JOSEPH B. EASTMAN, Federal coordinator of transportation, who yesterday held that the solution of the railroad problem is Government ownership and operation, but that the time for such ownership has not arrived.*

Besides the tentative plan for public ownership, the report includes two other studies, one into the legal phases of consolidations, including the extent to which the Government may enforce them and into the opportunity for improving the present system of public regulation which such consolidations might open up; and the other into the economies and other results of consolidations as proposed in the Prince plan. The Prince plan calls for consolidation of the railroads into seven systems.

The first of these studies, prepared by Leslie Craven, law professor at Duke University, reaches the conclusion that consolidations can be compelled and by a process, if need be, which will involve an exchange of securities without use of cash. Craven also outlined a plan under which the Government would participate in the management of the consolidated system through paid public directors selected by and attached to the staff of the Federal Railroad Administrator.

The report on the Prince plan, prepared by W. B. Poland, appointed to study consolidations, concludes that the railroads probably could be put together under a grand plan of consolidation in a way which would result in a material reduction in fixed charges. It holds that credit conditions would also be improved by economies which would ultimately be realized, although it would take time to bring them about.

**Many Objections Open.**

Such a plan, the report says, would be open to some of the objections which are raised to public ownership and operations. A further disadvantage, it says, is that such plans ordinarily would eliminate railroad competition at many points but still retain it at others.

"The present uneven distribution of competition," the report says, "would be accentuated with enhanced danger that population and business would tend to concentrate at favored points."

As a result of the Eastman report, the opinion was expressed that there will be no general railroad legislation at this session of Congress.

"Clearly there has not been ample time to work out plans for a general revision of the railroad structure," Chairman Dill of the Senate Interstate Commerce Committee said.

Eastman said, however, that a bill is being drawn which would amend the present interstate commerce act to give the Interstate Commerce Commission power to compel consolidations where they are recommended by the coordinator and full public hearings conducted. The commission can now approve or disapprove consolidations but can not force them.

The Eastman report answers only one of a series of four questions concerning transporation. The other three, on which reports are being prepared, are:

"Is there need for Federal legislation to regulate other transportation agencies, and to coordinate properly all means of transport?

"Is there need for amendments to Federal statutes to improve details of the present system of regulating the railroads?

"Is there need for further Federal legislation to improve railroad labor conditions and relations?"

# 9 Battleships To Lead Parade For Roosevelt

### Fleet Expected to Leave Sept. 17 for Cruise in West Indies.

Nine battleships, seven cruisers and 40 destroyers will form the main body of the U. S. Fleet leaving Pacific waters for a cruise up the Atlantic Coast and a review by President Roosevelt in New York Harbor May 31, it was announced by the Navy Department yesterday.

Heading the battleships in the first Presidential review in New York Harbor since 1914 will be the Pennsylvania, flagship of the fleet's commander in chief, Admiral David F. Sellers. Other battleships will be the California, West Virginia, Tennessee, Colorado, Maryland, Nevada, Texas and New York.

The cruisers led by the Trenton, flagship of Rear Admiral Edward B. Fenner, commander of the battle force, will include the Marblehead, Memphis, Concord, Omaha, Milwaukee and Cincinnati.

A tentative itinerary for the fleet as approved yesterday by the department contemplated division of the scouting and battle forces at New York, June 18, the scouting force to base at Hampton Roads, Va., the battle force to be stationed at Newport until July 8. The entire fleet will take part in tactical exercises in Caribbean waters from September 17 to September 23 and will be based in the Guantanamo (Cuba) area until November 1, visiting Caribbean ports in United States possessions.

## Bandits Holdup Office As Throngs Pass Door

Philadelphia, Jan. 20 (AP).—Locking the manager and five messengers in a dressing room, two robbers today held up a down-town Western Union Telegraph Co. office and escaped with $70.

Entering while the afternoon crowds passed, the men asked if there was a money order for them. As the manager turned they pressed pistols into his side, herded him and the messengers into the rear room, and calmly walked out with the money.

# Daily Weather Report

## Today Sun and Tide Table.

(Furnished by United States Department of Commerce, Coast and Geodetic Survey.)

| | | | A.M. | P.M. |
|---|---|---|---|---|
| Sun rises | 7:23 | High tide | .... | 12:49 |
| Sun sets | 5:16 | Low tide | 7:00 | 7:35 |

## Weather Conditions.

U. S. Dept. of Agriculture, Weather Bureau, Washington, Saturday, Jan. 20—8 p. m.

Forecast for the District of Columbia—Fair Sunday, Monday cloudy and slightly warmer, probably occasional rain; light variable winds becoming gentle southeast or south Monday.

For Maryland—Fair Sunday; Monday cloudy and slightly warmer, probably occasional rain.

For Virginia—Fair, except possibly light rain in extreme south portion Sunday; Monday cloudy and slightly warmer, probably occasional rain.

**Conditions.**

The disturbance that was central over Nova Scotia Friday night has moved rapidly east-northeastward and merged with an extensive area of abnormally low pressure over the Greenland-Iceland area, Reykjavik, Iceland, 28.82 inches, and Godthaab, Greenland, 28.90 inches. The minor disturbance that was over the Gulf of Mexico has dissipated. Pressure remains low over southeastern Alaska, Cordova, 29.16 inches, and an offshoot from this disturbance is centered tonight over the Great Slave Lake region, Fort Smith, District of Mackenzie, 29.24 inches, with a trough extending southward to Arizona, Pueblo, Colo., 29.74 inches. High pressure prevails over the eastern half of the United States and central and eastern Canada, Dolbeau, Quebec, 30.60 inches, and Elkins, W. Va., 30.40 inches, and over California, Oregon and Nevada, Eureka, 30.30 inches. Rain has fallen over the middle and northern sections west of the Rocky Mountains and in portions of the Southern States, while fair weather has prevailed over practically all other sections. Temperature has fallen in New England and the interior of New York, while it has risen almost generally between the Rocky and Appalachian Mountains.

**Local Weather Report.**

Temperature—Midnight, 32; 2 a. m., 29; 4 a. m., 27; 6 a. m., 25; 8 a. m., 25; 10 a. m., 38; 12 noon, 44; 2 p. m., 49; 4 p. m., 49; 6 p. m., 46; 8 p. m., 41; 10 p. m., 36. Highest, 51; lowest, 25. Relative humidity—8 a. m., 85; 2 p. m., 26; 8 p. m., 39. Rainfall (8 p. m. to 8 p. m.), none. Hours of sunshine, 6.75. Per cent of possible sunshine, 68.

**Departures From Normal.**

Accumulated excess of temperature since January 1, 1934, 128 degrees.

Accumulated deficiency of precipitation since January 1, 1934, 1.01 inches.

**Temperatures and Precipitation.**

Temperatures and precipitation in other cities for 24 hours ended Saturday, 8 p. m.

| | High Sat. | Lowest Fri. night | Sat. 8 p.m. | Rainfall |
|---|---|---|---|---|
| Washington, D. C. | 51 | 25 | 41 | .... |
| Asheville, N. C. | 54 | 36 | 46 | .... |
| Atlanta, Ga. | 56 | 46 | 50 | .... |
| Atlantic City, N. J. | 46 | 30 | 50 | .... |
| Baltimore, Md. | 52 | 30 | 42 | .... |
| Birmingham, Ala. | 64 | 46 | 56 | 0.04 |
| Bismarck, N. Dak. | 40 | 18 | 34 | .... |
| Boston, Mass. | 30 | 18 | 26 | .... |
| Buffalo, N. Y. | 26 | 22 | 22 | .... |
| Chicago, Ill. | 48 | 32 | 44 | .... |
| Cincinnati, Ohio | 56 | 26 | 50 | .... |
| Cheyenne, Wyo. | 54 | 20 | 40 | .... |
| Cleveland, Ohio | 40 | 30 | 38 | .... |
| Davenport, Iowa | 52 | 24 | 46 | .... |
| Denver, Colo. | 56 | 26 | 48 | .... |
| Des Moines, Iowa | 48 | 20 | 42 | .... |
| Detroit, Mich. | 34 | 22 | 30 | .... |
| Duluth, Minn. | 30 | 14 | 26 | .... |
| El Paso, Tex. | 64 | 30 | 60 | .... |
| Galveston, Tex. | 62 | 56 | 58 | .... |
| Helena, Mont. | 44 | 38 | 38 | .... |
| Indianapolis, Ind. | 54 | 32 | 48 | .... |
| Jacksonville, Fla. | 64 | 60 | 58 | 0.20 |
| Kansas City, Mo. | 58 | 28 | 54 | .... |
| Little Rock, Ark. | 54 | 42 | 52 | .... |
| Los Angeles, Calif. | 60 | 46 | 56 | .... |
| Louisville, Ky. | 58 | 32 | 52 | .... |
| Marquette, Mich. | 26 | 16 | 26 | .... |
| Memphis, Tenn. | 60 | 42 | 54 | .... |
| Miami, Fla. | 78 | 66 | 72 | 0.98 |
| Minneapolis, Minn. | 42 | 18 | 36 | .... |
| Mobile, Ala. | 62 | 52 | 58 | .... |
| New Orleans, La. | 60 | 54 | 60 | .... |
| New York, N. Y. | 44 | 30 | 40 | .... |
| North Platte, Nebr. | 54 | 24 | 42 | .... |
| Omaha, Nebr. | 52 | 32 | 48 | .... |
| Philadelphia, Pa. | 46 | 32 | 40 | .... |
| Phoenix, Ariz. | 68 | 42 | 64 | .... |
| Pittsburgh, Pa. | 46 | 28 | 42 | .... |
| Portland, Me. | 18 | 8 | 16 | .... |
| Portland, Oreg. | 48 | 44 | 46 | 0.22 |
| Salt Lake City, Utah | 44 | 36 | 34 | .... |
| St. Louis, Mo. | 58 | 38 | 52 | .... |
| San Antonio, Tex. | 60 | 54 | 64 | .... |
| San Diego, Calif. | 60 | 44 | 56 | .... |
| San Francisco, Calif. | 58 | 48 | 56 | 0.22 |
| Santa Fe, N. Mex. | .. | 22 | 38 | .... |
| Savannah, Ga. | 58 | 52 | 52 | 0.84 |
| Seattle, Wash. | 46 | 42 | 44 | 0.04 |
| Springfield, Ill. | 54 | 32 | 48 | .... |
| Tampa, Fla. | 78 | 60 | 68 | .... |
| Vicksburg, Miss. | 62 | 48 | 58 | 0.04 |

# Wider Power Sought in Air Mail Inquiry

### Aid Named for Possible Prosecutions; Brown's Concern Defiant.

Continued from Page 1.

been sitting in on the committee hearings for several weeks, but it is not known yet whether the income tax officials have collected any material on which they might base tax evasion charges.

The whole question of the appearance of Brown before the committee, in connection with testimony that he ordered his office files burned before he retired from office, still is undisclosed.

**Says He Seeks Quiz.**

When Brown delivered some missing documents to Postmaster General Farley on Friday, he said he had tried every way to be called as a witness before the committee.

Senator Black said at the present time the committee will not subpena Brown, although the two Republican members of the committee, Senators White, of Maine and Austin, of Vermont, say they will insist the committee call the former Postmaster General.

Chairman Black indicated his reluctance to summon Brown was due in part to the Federal law which provides that any testimony that a witness is compelled to give before a Senate committee may not be used in any subsequent proceedings against him.

If the witness testified voluntarily without an official subpena, Black said, he was not sure whether such a witness did not thereby waive his right of such protection.

Under these circumstances the majority committee members much prefer that Brown make an official application to appear than that they summon him, thereby compelling him to give evidence.

**Prof. A. H. Trouk Dies.**

New Haven, Conn., Jan. 20 (AP).—Prof. Adell Henry Trouk, 73, teacher of fine arts, known in many countries, died at his home here last night. Trouk was born in Vienna, Austria. He leaves two children.

# *Scientists Find Greenland's Ice Mountains Are Receding*

Ann Arbor, Mich., Jan. 20 (AP).—Evidence that Greenland's mountains of ice are receding has been found by University of Michigan explorers, who have just returned after a year and a half in the Far North.

Four hundred miles north of the Arctic Circle, in front of the great Cornell Glacier, the Michigan scientists found a note written in 1896 by the late Prof. R. S. Tarr, of Cornell University, one of the first white men to see the glacier. Prof. Tarr died more than 20 years ago.

The Cornell scientist had torn a sheet from his notebook, written a few words to indicate he was leaving it at the edge of the ice and placed the paper between two flat slabs of stone, over which rocks were piled to form a monument. When the Michigan men found it 37 years later, the marker was about three-fifths of a mile from the front of the glacier, indicating that the ice had receded that much.

Members of the expedition which made the discovery were Prof. Ralph L. Belknap, director; Evans S. Schmeling, geologist and earologist; Max Demorest, assistant geologist-aerologist, and Herbert Gardner, botanist.

Prof. Tarr's note was brought back here, photographed for purposes of record, and the original sent to Mrs. Tarr at Ithaca, N. Y.

**Slide Crushes Hospital; 8 Saved.**

Seattle, Jan. 20 (AP).—Warned of an impending earth slide, attendants carried the eight patients in a small suburban hospital here to safety a few minutes before the face of a 100-foot embankment crumbled on the building. The structure was demolished.


*The Executives and entire Personnel of S. Kann Sons Co. wish to express deep sorrow at the passing of*

**Mr. George S. De Neale**

*who for so many years previous to September, 1929, was our beloved and respected Superintendent. Our sincere sympathy goes out to the family.*

## Charles Waters Rites Slated For Tomorrow

### Publishing Firm Worker Active in Capital Club Circles.

Last rites for Charles J. Waters, 57, of 3921 McKinley street northwest, Chevy Chase, director of periodicals for the National Publishing Co., who died Friday after a lingering illness, will be at Oak Hill Chapel tomorrow at 2 p. m. Burial will be in Oak Hill Cemetery.

Waters, for 35 years associated with the publishing firm, had been in ill health for about six months. A native Washingtonian, he was director of the Board of Trade for five years, and served in important capacities on numerous of its committees. He was a leading organizer in police and firemen's recreational activities, and helped arrange many benefit baseball games here.

Organizations in which he was prominently identified included LaFayette Lodge, No. 9, F. and A. M., the Washington Canoe Club, National Capital Republican Club, Royal Order of Click Click, and the Washington Typothetae.

Three brothers and five sisters survive. They are Frank L. Waters, William H. and John M. Waters, and Mrs. G. O. Miller, Mrs. German Smith, Mrs. Marian W. Tuper, Mrs. Frances Robinson and Mrs. Ruth W. Morris.

Pallbearers are W. W. Raplin, Richard M. Nash, Odell S. Smith, Marian Hedges, Dr. A. Magruder MacDonald, and John A. Graham. Maj. Ernest W. Brown, superintendent of police, and Inspector F. S. W. Burke, chief of detectives, are among the honorary pallbearers.

## Admiral Raby Funeral Held

### 3 Services Join in Final Tribute to Victim of Auto Accident.

Charleston, S. C., Jan. 20 (AP).—The funeral of Rear Admiral James J. Raby, commandant of the Sixth, Seventh and Eighth Naval Districts, was held here today shortly after the arrival of Lieut. John Raby, United States Navy, only son of the officer, from San Diego, Calif.

Flags were at half mast as the funeral cortege began its journey from the Navy Yard to the church, while a 13-gun salute was fired in honor of the 59-year-old officer whose death occurred in an automobile accident near Savannah, Ga., last Monday.

The cortege was met at the church by 30 Naval and Marine officers, the Eighth Infantry Band, and troops from the Fort Moultrie garrison, the Marine barracks and sailors from the Navy Yard.

The flag-draped casket was borne by picked men from the enlisted personnel of the yard.

The Rev. Michael J. Reddin, pastor of St. John's Church at the Navy Yard, officiated.

Pallbearers included Gen. Charles P. Summerall, Capt. William A. Hall, Mayor Burnet R. Maybank, of Charleston; and Goldsborough Serpell.

## Mrs. Bessie Kahn Dies in Hospital

### Funeral Services to Be Held Tomorrow.

Mrs. Bessie Kahn, 71, of 615 Irving street northwest, died yesterday in George Washington Hospital.

Mrs. Kahn had been a resident of Washington for 25 years. She leaves three sons, Hyman Goldman, president of the Standard Cigar & Tobacco Co.; Meyer and David Handleman, and a daughter, Mrs. Gertrude Segal.

Funeral services will be held in the Danzansky funeral home at 10:30 a. m. tomorrow, with burial in Har Zion Cemetery.

## State Official, Held Up, Kills 1, Captures Other

Stillwell, Okla., Jan. 20 (AP).—An attempt by two alleged bandits to hold up a special investigator for the Oklahoma highway department near here tonight resulted in the death of "Red" Edgeman, 20, and the capture of his companion, Earl Williams.

The investigator, Joe Wilson, said Edgeman fired as he reached for his gun. Wilson suffered a flesh wound, but shot Edgeman twice.

## Portuguese Villagers Flee Poisonous Gas

Lisbon, Portugal, Jan. 20 (U.P.)—Dense clouds of poisonous gas sent the terrified population of the village of Louza fleeing into the countryside today when fire broke out in the phosphorous works near the town.

Timely warning of the impending danger having been given, no casualties occurred.

## Scheme to Fly Insull From Greece Reported

London, Jan. 20 (U.P.)—Two Greeks were reported today to have spent the morning at Croydon airfield, investigating possibilities of hiring a private airplane to fly to Greece, pick up Samuel Insull and fly him to the tiny European State of Luxembourg.

The report was not confirmed.

**Party for Miss Burklin.**

Miss Lydia Burklin, head resident of Friendship House, will be the guest of honor at a special program at the settlement house, 324-26 Virginia avenue southeast, today from 5 to 6 o'clock, in honor of Miss Burklin's fiftieth birthday and the twenty-fifth anniversary of her leadership at Friendship House.

Funeral Tomorrow

Harris & Ewing Photo.
CHARLES J. WATERS.

## Final Tribute To Mrs. Varela Set Tomorrow

### Active Civic Worker Was Daughter of Late A. A. Birney.

Funeral services for Mrs. Margaret Birney Varela, of 3440 Thirty-fourth place northwest, daughter of the late A. A. Birney, former District Attorney, who died Friday, will be held tomorrow a 2 p. m. fom St. Alban's Episcopal Church. The Rev. Charles T. Warner will officiate.

Mrs. Varela was the wife of Edmund A. Varela, and a granddaughter of Gen. William McDowell Birney. She was a graduate of Mount Vernon Seminary and an active civic and social worker. She was widely known in church work, a member of the Daughters of the King.

Mrs. Varela was a member of the Washington Club, the Twentieth Century Club and the Dolly Madison Chaper of the D. A. R.

Surviving are her widower, two daughters, Helen and Agatha Varela; a son, Arthur Varela; two brothers, Dion and Richard C. Birney, and three sisters, Mrs. Catheine Strong, Washington; Mrs. Charles R. Gantz, Baltimore, and Mrs. F. Marion Barker, Detroit.

Active pallbearers for Mrs. Varela will be John L. Wirt, Walter M. Gilbert, Dr. J. A. Fleming, Dr. L. H. Greene, Lieut. Comdr. F. A. Hunnewell and John M. Withrow.

## Hulley, Stetson U. President, Dead

### Son Is U. S. Consul in Irish Free State.

Deland, Fla., Jan. 20 (AP).—Dr. Lincoln Hulley, 69, president of Stetson University, died today. He suffered a heart attack yesterday.

Dr. Hulley was born at Camden, N. J., May 3, 1865, and received a bachelor of arts degree from Bucknell University in 1888. He was an instructor at Bucknell from 1889 to 1892, and professor of history from 1893 to 1904, when he came to Stetson as president.

Benjamin M. Hulley, American Consul to the Irish Free State at Dublin, a son, is among his survivors.

## Walker D. Hines Buried in Italy

### Widow, at Rites, Will Sail Soon for America.

Florence, Italy, Jan. 20 (AP).—Walker D. Hines, former director general of United States railroads, who died January 14 in Merano, was buried today in the Allori American Cemetery here.

His widow, a daughter and a sister-in-law were present, as was the American Consul, Joseph E. Haven. Among the floral offerings was a huge wreath from the management of the Chicago, Burlington & Quincy Railroad.

Mrs. Hines plans to sail for America in a few days.

Learn the power of tiny messages in Post Classified Ads. Low cost and quick response. Just phone National 4205.

## Linthicum, Aid To Democrats, Writer, Dies

### Former Editor, 75, Was Heart Attack Victim; Burial Tomorrow.

Death early yesterday claimed Richard Linthicum, 75, assistant to the publicity director of the Democratic National committee.

Mr. Linthicum, widely known in Washington newspaper circles, succumbed to a heart ailment in his apartment at the Kennedy-Warren after an illness of about a month.

Funeral services will be held tomorrow afternoon at 2 o'clock at Lee's undertaking establishment. Burial will take place in Rock Creek Cemetery.

Mr. Linthicum, who contracted a bad cold last Christmas, had recovered sufficiently to return to his office this week. He suffered a relapse a few days before his death, however.

**Helped Start Denver Post.**

The son of Hamilton S. and Sophronia Linthicum, he was born at Liberty Town, Frederick County, Md., and went West as a young man to become a telegraph operator and Weather Bureau employe in New Mexico when it still was a Territory.

Later he went to Colorado, where he assisted in the founding of the Denver Post. He became managing editor in the '90's, and later held executive positions on Chicago newspapers.

He left Illinois to join the staff of the New York World, where he worked for many years.

**Came Here in 1921.**

In 1921 Mr. Linthicum came to Washington, and served the Democratic National committee under the chairmanship of George White, now governor of Ohio, and Cordell Hull, now Secretary of State. Leaving the committee in 1925 he became an editorial writer on the staff of the Chicago Evening Journal from an office here.

Mr. Linthicum returned to the committee as assistant director of publicity four years ago. When he died he was assistant to Publicity Director Charles Michelson.

Surviving are his wife, a brother, H. S. Linthicum; a nephew, David F. Linthicum, all of Washington, and two granddaughters, who live in Chicago.

**Friend of President.**

President Roosevelt yesterday sent a message of sympathy to the the Linthicum family. Linthicum was a personal friend of the Chief Executive.

Honorary pallbearers will include: Secretary of State Cordell Hull, Postmaster General James A. Farley, Joseph Tumulty, former Gov. R. A. Cooper of South Carolina, James Martin Miller, John Boyle, Charles Michelson, Dr. L. F. Luckett and South Trimble, sr.

Active pallbearers will include: Robert M. Gates, Grattan Kerans, Frank B. Lord, Rice Hooe, W. N. Jensen and Burt S. New.

## W. N. Doak's Body Put In Final Resting Place

Bluefield, W. Va., Jan. 20 (U.P.)—The body of William N. Doak, Secretary of Labor in President Hoover's cabinet, today was placed in a permanent vault in a new granite mausoleum, six miles from his birthplace at Rural Retreat, Va.

Doak died two months ago and was buried in Washington, pending completion of the mausoleum. Members of the Brotherhood of Railway Trainmen participated in final rites today.

## E. M. Corsi, 63, Once Famed Tenor, Is Dead

Brunswick, Ga., Jan. 20 (AP).—E. M. Corsi, 63, former tenor for the Metropolitan Opera Company, is dead at his home near here.

A throat ailment caused his retirement from opera a quarter of a century ago. For the past 15 years he had been leading the life of a recluse at his home on an isolated spot off the coast. He is survived by his widow and one daughter.

CUT OUT THIS AD NOW

TONSILS

Removed completely without surgery by a treatment method. Tonsils will never regrow. No pain, bleeding, ether, or gas. No time lost from work. Write for information.

American Medical Apparatus Co.
3816 Locust Street, Philadelphia.

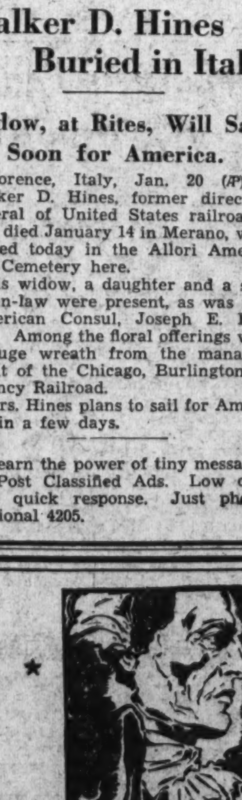

MAIN BANK
14th and G Sts.
Branches
Brookland, Dupont Circle, Pa. Ave. & 20th, Wisconsin Ave. at M, 2027 R. I. Ave. N. E., 7th and N, 800 H St. N. E.

E. C. Graham, President

BANKING SERVICE for NEWCOMERS

WHETHER to handle your salary, dividend, business, or savings balance—your account is conveniently served here. There is a Hamilton branch almost anywhere you live in the District. You will be courteously served; a friendly word and a free moment to discuss your financial plans or problems, our officers assure you, anytime you call.

Commercial Accounts
Savings Accounts
Trust Service
Safe Deposit

The HAMILTON NATIONAL BANK OF WASHINGTON

Capital and Surplus, $1,250,000.00

## Capt. J. M. Connor Dies at Ft. Monroe

### Military Rites to Be Held at Arlington Tomorrow.

Capt. John M. Connor, recently on duty as finance officer, military intelligence division of the War Department, died yesterday at Fort Monroe, Va., following a brief illness.

Capt. Connor served in the War Department for three years prior to his transfer last July to Fort Monroe. He was born in Reevesville, S. C., September 13, 1883. His home was in Spartanburg, S. C.

Funeral services with full military honors will be held from the Fort Myer gate of Arlington Cemetery at 2 p. m. tomorrow.

Capt. Connor is survived by his widow, Mrs. Elsie J. Connor, who was with him at the time of his death.

Every telephone in Washington is a branch agency for Post Classified Ads. Just call National 4205 and pay later.

## Blind Institute Aided 204 Persons Last Year

During 1933, 204 persons, either sightless or with partial vision, were served directly by the Columbia Polytechnic Institute for the Blind, a report made to the Community Chest by Ralph H. Campbell, executive secretary, revealed yesterday. The institute registered names, addresses and certain confidential information on 491 persons in its work among the blind.

Campbell said the institute is trying to list the names and addresses of all blind persons in Washington.

**Transient Group Called.**

To discuss certain problems that have arisen in connection with the handling of the transient situation in Washington, a meeting of the transient committee of the Council of Social Agencies, of which Mrs. John Jay O'Connor is chairman, will be held tomorrow at 12:30 o'clock at the Burlington Hotel. Mrs. O'Connor will preside. Arthur S. Rosichan, director of the special transient relief service, will report on his activities.

## Asea, in Fog

### But Rep. Perkins Will Follow Roosevelt.

One member of the House, at least, admits he is perplexed amid all the talk of dollar revaluation, the Associated Press reports.

During debate yesterday on the President's monetary bill, Representatives Perkins, a New Jersey Republican, said:

"I feel like I am at sea, adrift in a fog without a compass, and I am singing 'Lead, Kindly Light.'

"I am for this bill.

"I would rather follow the President of the United States than attempt to follow all the varying schools of monetary thought.

"I don't like some things in the bill, but I am not going to try to change it."

The shortest means to quick results. Post Classified Ads. National 4205.

## U. D. C. Group to Note Lee-Jackson Birthdays

The birthdays of Gen. Robert E. Lee and Gen. "Stonewall" Jackson will be celebrated by Stonewall Jackson Chapter, United Daughters of the Confederacy, tomorrow evening in Confederate Memorial Home, 1322 Vermont avenue northwest.

Maj. William E. Brougher, U. S. A., of Mississippi, will be the principal speaker. Miss Frances Phillips, division historian, also will talk The speakers will be followed by a musical program of Southern melodies and Negro spirituals by Mrs. Fred P. Meyers, Frank K. Sanderson and Mrs. Charles Nelson Riker.

## Events Today

Meeting and lecture—Pan-American Medical Association, Panama Legation, 8:30 p. m.

Lecture and election of officers—Jewish Community Center, 8:15 p. m.

Tea-dance—Upsilon Lambda Phi Fraternity, Hamilton Hotel, 4 p. m.

Tea—League for the Hard of Hearing, clubrooms, 4 p. m.

## Public Is Invited To Hear Rabbi Wise

### Noted Jewish Leader to Speak Tonight.

A meeting at the Jewish Community Center tonight, in which Rabbi Stephen S. Wise, of New York, will talk on "Hitler as a Challenge to Civilization," has been declared open to the public because of the universal interest it has aroused, officials in charge announced yesterday.

Rabbi Wise has spent much time in examining the position of the Jews in their treatment by the German Government.

Rabbi of the Free Synagogue of New York, Dr. Wise is president of the Jewish American Congress and of the Jewish Institute of Religion.

**Montgomery Red Cross to Meet.**

A meeting of the Montgomery County Chapter of the American Red Cross will be held Thursday at 8 in the Rockville High School.

Dining Room Suites
*Temptingly Priced*

The suites quoted below have been selected by us as particularly outstanding values. There are others, but there is not sufficient room here to quote them. Mayer & Co.

$175
An Early English style Dining Room Suite fashioned from walnut and American gumwood; 10 pieces with beautiful chairs and refectory type table. Very attractive.

$195
1 Suite of 18th Century English design at this price. 10 pieces beautified with crotch walnut veneers. An attractive design and at a Mayer & Co. special low price.

$198
1 small size Dining Group of 7 pieces with 6-ft. extension table and 54-inch buffet. Satinwood and decorated. The other pieces include china cabinet and four side chairs.

$248
This is an artistically designed Dining Room Suite with extension leg table and unusually well arranged buffet; 10 pieces in all, fashioned from mahogany chiefly.

$295
10-piece Grand Rapids made Dining Room Suite with extension leg table and 66-inch buffet. A fine Registered Grand Rapids Suite with much elegance and refinement.

YOURS FOR THE ASKING

AUTHENTIC GRAND RAPIDS REGISTERED FURNITURE

Did you know that you can purchase Pedigreed Grand Rapids Furniture at Mayer & Co? Ask to see these fine interpretations of America's foremost designers and artisans. Allow one of our decorator-salesmen to tell you more about Registered Grand Rapids Furniture. If you are seeking quality in furniture at no greater investment than you might make for other furniture, insist on seeing Certified Registered Grand Rapids Furniture. Interesting displays.

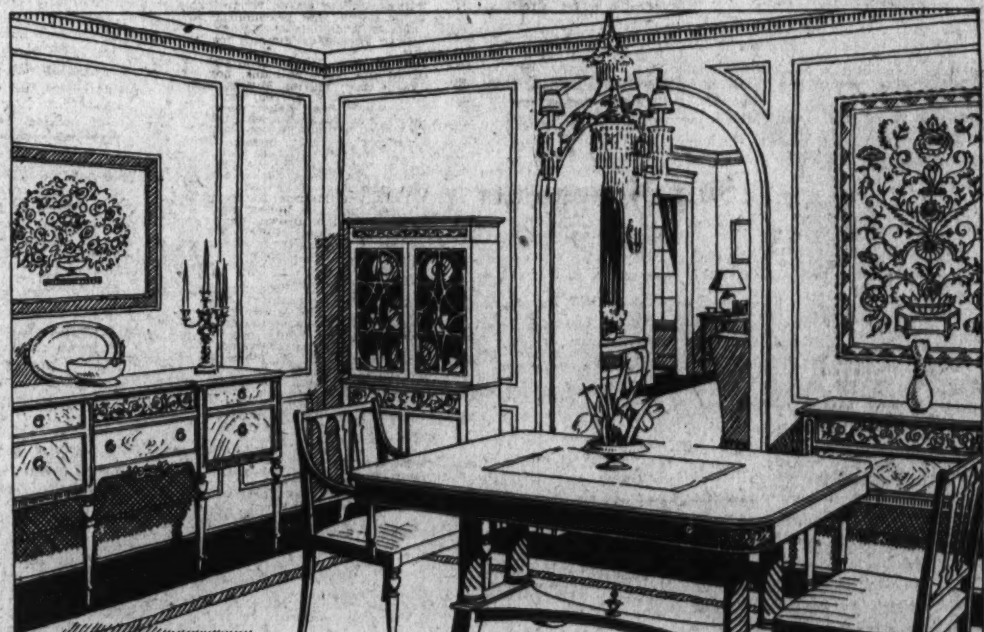

Finely Made Grand Rapids Suite With Much Elegance

TRUE GRAND RAPIDS CABINET MAKING Certified A-21048

The Grand Rapids Furniture Makers Guild labels all true Authentic Registered Grand Rapids Furniture with a bronze escutcheon reproduced above. When you see it on furniture, you know the furniture is good.

There is added joy to living in a home that is elegantly furnished. Oftentimes it does not cost any more to furnish tastefully. A simple rule to follow is to exercise a little care in selection and choose plenishings following lines of true art. The Dining Suite illustrated is an artistic one. It possesses ten pieces with much refinement and elegance of line and with fine Grand Rapids construction. Buffet is 66 inches long and one drawer is lined for silver. The table is 42x62 inches and extends to 8 feet. There are four side chairs and two armchairs beautifully upholstered. The cupboard china is 70 inches tall and 34 inches wide and the server has two drawers. Fashioned from walnut and gumwood.

$369 Ten Pieces

*Other Registered Grand Rapids Suites for Less*

MAYER & CO.
*Seventh Street* *Between D and E*

The Washington Post

THE WASHINGTON POST PUBLISHING CO.
Eugene Meyer, President and Publisher.
Eugene MacLean, General Manager. F. R. Harrison, Secretary-Treasurer.

The Associated Press is entitled exclusively to use for republication of all news dispatches credited to it or not otherwise credited in this paper and local news of spontaneous origin published herein. Rights of republication of all other matter herein are also reserved.

OFFICES OF THE WASHINGTON POST

| | |
|---|---|
| New York, N. Y. | 270 Madison Avenue |
| Atlanta, Ga. | 711 Glenn Building |
| Chicago, Ill. | 360 North Michigan Avenue |
| Detroit, Mich. | 8-241 General Motors Building |
| St. Louis, Mo. | 205 Globe Democrat Building |
| San Francisco, Calif. | Monadnock Building |

DELIVERED IN WASHINGTON

| | | | |
|---|---|---|---|
| Daily, Sunday, 1 yr. | $7 80 | Daily, Sunday, 1 week | 15c |
| Daily, only, 1 yr. | 5 20 | Daily only, 1 week | 10c |
| Sunday only, 1 yr. | 2 60 | Sunday only, per copy | 5c |

BY MAIL—MARYLAND, VIRGINIA, WEST VIRGINIA AND NORTH CAROLINA.

| Daily and Sunday. | | Sunday Only. | | Daily Only. | |
|---|---|---|---|---|---|
| One year | $9 00 | One year | $4.00 | One year | $6.00 |
| Six months | 5.00 | Six months | 2.00 | Six months | 3.50 |
| One month | .85 | One month | .40 | One month | .60 |

OTHER STATES, MEXICO AND CANADA

| Daily and Sunday. | | Sunday Only. | | Daily Only. | |
|---|---|---|---|---|---|
| One year | $11 00 | One year | $4.50 | One year | $7.50 |
| Six months | 6.00 | Six months | 2.50 | Six months | 4.00 |
| One month | 1.00 | One month | .45 | One month | .70 |

All Subscriptions by Mail Payable in Advance.

*Entered at the Postoffice, Washington, D. C., as second-class mail matter.*

TELEPHONE NATIONAL 4205.

Sunday, January 21, 1934.

## The D. A. R. Steps Out.

A few years ago a great many Americans sorrowfully felt that the Daughters of the American Revolution had rather too much nostalgia for the "good old days" and too little appreciation of the fact that the men and women who made the American Revolution were not exactly content with the status quo of that day. Indeed, though the judgment may have been unjust, there was a feeling that the Daughters were much inclined to complacency about almost everything. There was, at any rate, a D. A. R. blacklist which contained names of persons who would today be regarded as pretty pale pinks by some of the minds that are refashioning the country with the help of the alphabet.

A speech made to a District Chapter during the week by Mrs. Russell Scott Magna, the new president general, is significant because it means a reversal of attitude, if the address may be regarded as representative of the opinion of the majority. Mrs. Magna said, among other things, "If we are to do our duty to the courage and achievement of these founders, we must join the progressive march of today and close the door on hidebound tradition and mental attitudes already discarded by this changing United States."

The Daughters have lagged so far behind the political and social procession in the recent past that catching up may be a breath-taking enterprise, but they will have plenty of applause for trying it.

## The Municipal Center.

Ways and means of obtaining funds for construction of the first unit of the proposed Municipal Center are being considered by the District Commissioners. Some money for this purpose may be available from the estimated surplus next year. But if salaries are restored to the base rate, and other urgent municipal projects are undertaken, the Commissioners would find difficulty in financing the Municipal Center plan out of ordinary revenue.

To overcome this hurdle the Commissioners have suggested that the Government buy the District Building, which is to be replaced by a Federal structure, and make the purchase price available for work on the Municipal Center. Whether or not this plan is followed, early construction of this new home for the District government must depend, to a large extent, upon aid from the Federal Treasury. Congress has reduced its contribution to the budget of the Capital City to such a meager sum that pretentious projects of this type can not be financed out of ordinary revenue without impossible curtailment elsewhere.

Unless funds should be forthcoming from the PWA, or from sale of the District Building, progress on the Municipal Center project will be contingent upon an adjustment of the fiscal relations between Washington and Uncle Sam. Our city council on Capitol Hill has decided that the District should erect buildings comparable in grandeur and cost to the structures which the Federal Government is erecting to house its various departments. Obviously, Washington as a municipality can not afford such extravagance. When Congress makes plans to raze the District's headquarters and house the municipal government in marble halls it must, in all fairness, share the expense of that luxury. This is only one of the many extraordinary outlays that are required of Washington because it is the National Capital.

Some efforts are being made by friends of the District in Congress to bring about an adjustment of this fiscal relationship. It is to be hoped they will be more successful than similar efforts in the past. With the budget trimmed to a subsistence basis the issue of fiscal relations is becoming acute. It is easily the most important District problem that is pending in Congress.

## Elementary Economics.

Ambassador Bullitt has brought back from Soviet Russia a refreshing sense of realism. He has not been deluded by any visions of the United States disposing of its vast surpluses of goods in that country. On the contrary, he returns from Moscow with a warning against granting excessive credits to the Soviet with the view of fostering trade.

"There are few products produced in the United States," says Ambassador Bullitt, "for which there is not some demand in the Soviet Union. The question of paying for such products is another matter. I think we all agree that we want no more of the strange financing of foreign sales which took place during the 1920's and produced the result that we found we had given away our products when we thought we had sold them. * * *

"If we desire to sell large quantities of goods to the Soviet Union, we must take large quantities of goods from the Soviet Union in exchange."

The ambassador's remarks before the Philadelphia Chamber of Commerce constitute an elemental lesson in economics, but that lesson can not be too often repeated.

## Kettle And Pot.

Bertrand Snell, Republican leader of the House, came into the limelight Friday just long enough to denounce his Democratic opponents as the "most spineless majority, the least-thinking-for-yourself majority of any majority there ever has been in the House." Although legislation of a most vital character is under consideration, this peep was about the only activity of Representative Snell and his colleagues that the correspondents on Capitol Hall considered worth recording.

Upon what record does the minority leader stand when he accuses the Democratic members of flaccidity? There is some excuse for the Democrats who put aside qualms of conscience and railroad through Congress any legislation requested by the President. After all, they are merely following their leader. But what can be said for the Republican leaders in Congress whose positive action seems to have been confined to a gesture in favor of the veterans' lobby? Mr. Snell's obloquy has the atmosphere of that traditional conversation between the kettle and the pot.

Ever since the early days of the republic the need for a strong, active and virile minority party has been recognized. When the opposition in Congress is silent or inactive the public is left in the dark as to what is taking place in Washington; laws are enacted without adequate discussion, and the Administration may carry its program to extremes that could be avoided through careful analysis and intelligent criticism of its plans.

Representative government is practical only when the party in power is held in check by opposing groups that are seeking power. An alert minority gives balance to and inspires caution in the majority. Especially in times like the present, when the Administration is indulging in far-flung experiments and is spending money with greater freedom than ever before in peace time, there is urgent need for an active minority, with dynamic and aggressive leadership.

That the Republican minority is failing to provide this customary service to the country is too obvious to require comment. Carping criticism can not take the place of intelligent and fearless opposition to unsound measures. Nor will political appeals to groups seeking benefits from the Treasury substitute for a constructive policy on the vital issues of the day.

## The Subsidy Policy.

After all the fireworks set off by the Black committee, which is investigating ocean and air mail subsidies, have died down Congress will still face the necessity of deciding what its policy toward future subsidies shall be. Manifestly an alteration must be made, in the light of revelations of fabulous salaries and bonuses paid company officials at the expense in the last analysis of the taxpayer.

Testimony showed that three men who put an even $500 into one company drew $2,937,300 in salaries and bonuses during a period in which the Government was subsidizing their enterprise to the extent of $40,000,000. In the same period, these three men—a few officials of merely one company—made a cash profit from their stock of $18,374,869, not to mention the present value of their holdings.

Although values were inflated by public speculation to figures unwarranted by earnings, the stock profits were made possible partly because the aircraft companies had fat subsidies. Moreover, the inordinate salaries and bonuses—one of the men drew more than $400,000 in one year—were rolled up for the same reason. On the other hand, one official admitted that his company would probably have been able to pay adequate salaries without the subsidy. And the whole trend of the testimony was to substantiate the contention of independent operators that profit could have been made with less subsidization.

A large group of congressmen, resentful over the excesses disclosed, is reported to favor willy-nilly abrogation of the subsidies. Perhaps a more reasonable plan would be to tighten Government regulation. That could be done by examining and publicizing the financial condition of companies receiving subsidies, and by adjusting the subsidies on the basis of need, rather than by rigid contract. A company which could pay excessive salaries, bonuses and immoderate dividends would be deemed, of course, to be self-sufficient. It is not necessary to abandon the principle of subsidies because there have been abuses, nor is it apparently desirable to do so. Obviously, however, there must be a revision of conditions of the grants.

## The Twilight Of The Gods.

Obviously, justice must be rendered, though the heavens fall.

But one may wonder whether the craving for justice, carried to the extreme, does not acquire a faintly sadistic pattern. As a people, we proceed against evil with the eagerness of the neophyte. Should we not ask ourselves, whither in the long run, such reformist zeal may lead? Otherwise, honorable as we are, we may in time discover that we have all been sinners and that the best of us have not escaped temptation.

The prestige of the Wall street gods whose mysterious might was once part of our national pride is gone irrevocably. We have undermined Presidential legends from that of Washington down. Indeed, we have indulged in such a general housecleaning as recently to have found traces of cobwebs on that ideal type of the perfect American, Charles A. Lindbergh.

For a time there really seemed some risk that we might spoil that symbol, merely because the gallant colonel received moneys which Mr. Pecora thought should be publicized. At the worst, does it indicate anything more than the fact that a National idol, being human, had also some of the weaknesses of the ordinary mortal?

It is easy to destroy what we have worshiped. It is difficult to preserve sanctuaries as a refuge against the pessimism and skepticism of our troubled times. Between the doctrine of complete iconoclasm and that of Heroes and Hero Worship, Carlyle will still find advocates. We need some Gods—and it is so difficult to deify a prosecuting attorney.

## A Few Points.

One week ago tomorrow there was introduced into Congress the Administration bill "to protect the currency system of the United States, to provide for the better use of the monetary gold stock of the United States *and for other purposes*." The italics, in this quotation of the measure's preamble, are ours.

In the five days, including yesterday, so far permitted for consideration of this highly technical measure, a number of interesting points have been revealed for public consideration. These include:

The fact that this bill would complete the undermining of the Federal Reserve System and permanently transfer certain of its major functions to the control of the Treasury Department.

The fact that this bill would surrender to the Treasury a control of credit conditions which, by all banking theory of this and other countries, should be kept out of the hands of those who possess the fiscal authority.

The fact that the opinion of the Attorney General, upholding the constitutionality of the measure, omitted all consideration of Supreme Court decisions to the effect that the determination of compensation for property seized by the Government is a judicial and not a legislative function.

The fact that the bill, far from protecting the currency of the United States, would tend to commit this country permanently to an untested irredeemable currency system—or lack of system.

The fact that the so-called stabilization fund, of two billion dollars, is far more than a stabilization fund in any proper use of the term and might readily be used, without public sanction or recourse, for all manner of unpredictable purposes.

The assertion that the inflationary potentialities of the bill may be such as to "blow the country sky-high," in the seasoned opinion of so well-known an economist as Benjamin M. Anderson, jr.

When less than a week of hasty consideration brings forth evidence such as the above—which is by no means the entire story—the unquestionable desirability of further consideration before taking this plunge into uncharted waters is made clear. In the entire history of the United States it is impossible to name another monetary measure which has been so light-heartedly coerced toward passage at a time when none can say that an acute financial emergency indorses such haste.

## German Capacity To Pay.

The remarkably ingenious methods which the Germans have adopted to scale the volume of their external debt is revealed by the protracted controversy between Dr. Schacht, president of the Reichsbank, and Germany's foreign creditors.

Among the practices which have exasperated the foreign creditors is the heavy repurchase of German foreign bonds which is taking place, despite Dr. Schacht's assertion that the Reichsbank can only transfer 30 per cent of the amounts due on foreign long term debts. The Germans are accused of having "beared" quotations on their external bonds by declaring a partial moratorium on interest transfers, after which they are said to have repurchased the bonds in question at a heavy discount.

Further irritation has been created by the discriminatory treatment accorded different countries. Germany has bartered debt concessions in exchange for trading opportunities. For example, Dutch and Swiss creditors were offered payment in full of the nominal value of scrip taken in payment of interest due, in return for special trade concessions, whereas the British and Americans are expected to be content with the 50 per cent offered by the Gold Discount Bank.

In the absence of definite information concerning the extent to which the repurchasing of German bonds has been carried on, it is practically impossible to form a fair judgment regarding the ability of Germany to make transfers on debt account. If foreign creditors were given the facts which are known to the Reichsbank management, the atmosphere would be cleared, for sober discussion.

## Mile Posts

*A Parade of the Past From the Files of The Post.*

### TWENTY YEARS AGO TODAY.

PRESIDENT WILSON sent a message to Congress outlining his "business program," including creation of a Federal Trade Commission, prohibition of interlocking directors and regulation of railroad securities. He said they were designed "to square business methods with public opinion and law."

THE WISCONSIN eugenics law was held unconstitutional on the ground that it "materially affected" the right of a person to marry.

WALL STREET regarded the Owen bill regulating stock exchanges as "ruinous." It was regarded as the outgrowth of the Pujo money investigation.

### TEN YEARS AGO.

BY PERMISSION of the States of Texas and Arizona and the Federal Government, 1,500 Mexican federal troops were allowed to cross a portion of Texas to get at rebel troops near Jaurez.

THE KU KLUX KLAN resumed its liquor raids in Williamson County, Ill., under the leadership of S. Glenn Young.

SENATOR COPELAND, of New York, said Washington's alleys were worse than the slums of New York. They were, he said, breeders of disease and fire.

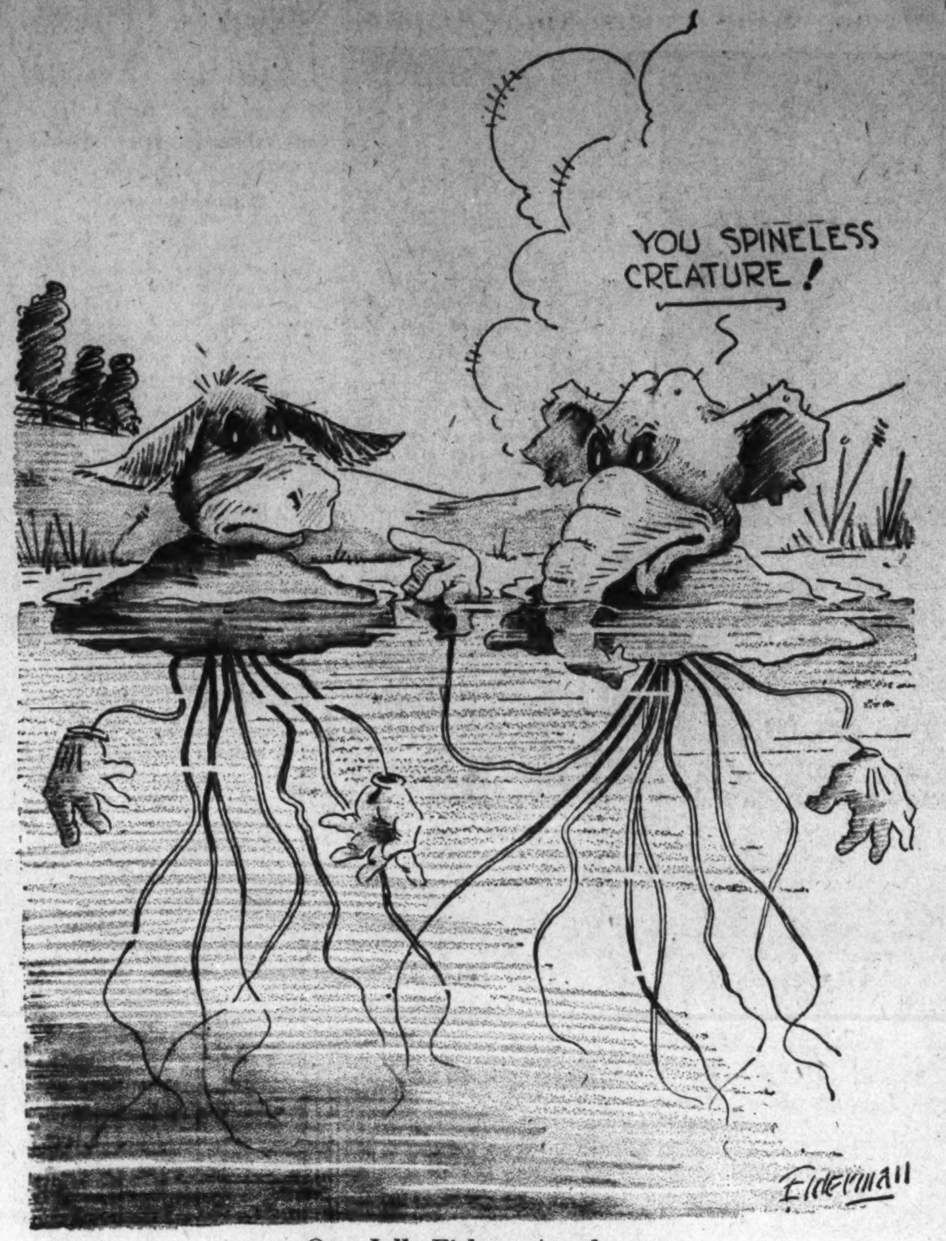


One Jelly-Fish to Another.

# Letters to the Editor

## A Texas Democrat Examines the Present Trend

*The Post welcomes letters from its readers. All communications should be signed with the writer's name. Upon publication initials or pen names will be used if requested. Letters should be limited to 300 words.*

To the Editor of The Post—Sir: Not long ago the San Antonio Express quoted Speaker Rainey, of the House of Representatives, as saying that it was not quite treason to criticize the NRA, but it was near treason. He pronounces a novel doctrine to say the least. Any political or governmental plan that has so little legal or economic basis that it cannot withstand adverse criticism does not deserve support. The policies of the Administration are after all but theories of the dominant political party (to which I happen to belong) and the officers of the executive department of the Government, including the President, are but servants of the people and not their masters.

As Mr. James M. Beck states in an article appearing in the November issue of Fortune:

> There is no such thing as a benign dictatorship and I say this with the recognition of the charming personality and high motive of the President of the United States. You might as well talk of a chaste seduction, a lawful robbery or peaceful murder as to talk of a benign dictatorship.

If the Government is allowed to intervene in and control industry as contemplated by the NRA the employment of labor will be increased but it will also increase the income of the big capitalists. Such policies carried to their logical conclusion will utterly destroy the middle class, the salaried class, the class that lives from a fixed income, the independent shopkeeper, the small independent operator.

By doing away with the antitrust laws, Federal and State, the country has, in effect, been turned over to what have heretofore been called trade associations which will henceforth function as great trusts or monopolies. I have reference, for instance, to the National Automobile Chamber of Commerce, which controls 17,000 or more automobile patents in its patent pool, thereby controlling the automobile industry; the Motion Picture Producers and Distributors of America, headed by Mr. Hays; the Association of American Soap and Glycerine Producers, which counts about 75 per cent of all those engaged in the soap industry and its membership; the American Petroleum Institute, the Silk Association of America, the National Lumbermen's Manufacturers Association, the American Iron and Steel Institute, &c.

Not so very long ago the great economist, Adam Smith, stated:

> People of the same trade seldom meet together, even for merriment and diversion, but the conversation ends in a conspiracy against the public or in some contrivance to raise prices.

We have all heard of gentlemen's agreements which were never reduced to writing but which were followed largely by various industries as a matter of policy. For instance, the Motion Pictures Producers and Distributors of America put out a form of standard exhibition contract which the courts have held illegal. As things now stand, there is no reason why that contract should not bear the complete approval of the law.

These great corporations do not like that part of the NRA which fixes minimum hours of labor and minimum wages, but if by agreement they can fix prices and eliminate what they call cut-throat competition (which is independent competition)—they will stand for increased labor costs and some governmental control over labor. In other words, if they can increase prices 30 per cent and eliminate competition they don't mind giving a part of such profits to labor, not in increased salaries but in employing more men for fewer hours More men are employed but the small independent business man must ultimately go out of business and everyone faces higher prices, increased cost of living, heavier taxes and possibly dangerous inflation. . . .

In his letter of resignation to the President, Dr. Sprague, formerly of the Treasury Department, said:

> Certainly as much as two billion dollars must be borrowed during the remainder of the fiscal year. Bonds, including Government bonds, are an unsatisfactory investment at a time when a government is determined to depreciate its currency. Already many issues of Government securities have dropped below par, including the issue that was brought out in October. I believe you are faced with the alternative either of giving up the present policy or of meeting governmental expenditures with additional paper money.

Mr. Morgenthau, acting head of the Treasury, replied with a wisecrack about the sun shining and the birds singing on the morrow. It was this same Mr. Morgenthau whose censorship of the news from the Treasury Department caused a protest to be filed by the International News Service, United Press, Associated Press, Universal Service, New York Times, New York Herald Tribune, Chicago Tribune, Chicago Daily News, Philadelphia Public Ledger and Baltimore Sun.

Why this secrecy? Why must there be this silence? If criticism will destroy these plans and theories it is constructive criticism.

I have long been in favor of such liberal legislation as old-age pensions, State income taxes in lieu of land taxes, very high inheritance taxes, very high taxes on large incomes, minimum wage and minimum hours, child labor legislation, &c., but the giving of power to the President to force codes upon any business and withhold certain licenses necessary to the carrying on of business grants him almost unlimited power, supreme over the Constitution that he swore to support. If Congress can enact that sort of legislation then by law it can confiscate any man's property, imprison anyone for any cause and prescribe the attire and diet of every individual in the Nation. Apparently the legislative branch of the Government, through fear or incompetence, has ceased to function.

Stanley Baldwin says this country is governed by mass hysteria. Mr. Sprague put it more kindly as "we are a mercurial people." How can the present Russian, Italian or German systems be considered successful from our viewpoint, there being no free press, free speech, freedom of contract and governmental supervision of everything? All three regimes are strongly supported by the majority of their respective peoples. All three represent a tyranny of the majority over minorities. There can be an equal tyranny in this country if our courts continue to emasculate the Constitution by any doctrine of emergency. There has been an improvement in conditions generally, but it is amazing that with the continuous outpouring of public money there hasn't been a much greater improvement. The Canadian government has steadfastly refused to adopt similar measures in the face of tremendous pressure brought to bear from the agricultural sections of Canada, and yet I am informed conditions in Canada, relatively, have improved much more than in this country.

Roosevelt has established no commissions as did Hoover, but we have what is worse: The AAA, the PWA, the FACA, the CCC, the FCA, the FEC, the FHLB, the PRA, the NLB, the FDIC, &c. Almost all of these agencies are designed to spend or loan money and all of the combinations of the alphabet are not yet exhausted. How long shall this continue and when will it be paid for and how?

The captains of industry are willing to shelve the Constitution for a temporary advantage in the way of profits and there is no question but that their profits have increased under Roosevelt's present policies. They seem to forget that they form a small minority and that labor can be as greedy as capital. Labor seems willing to forget the Constitution for the temporary advantage of more men at work, shorter hours and more pay and a greater increase in the membership of organized labor, apparently ignoring the fact that the regimes in Italy and Germany have proven anything but satisfactory to labor, whereas in Russia there is no unemployment but continuous work under conditions that we would probably call slavery.

It is obvious that the people of the United States can only absorb part of the goods that they can produce under the system of mass production. Heretofore a considerable portion of that surplus has been absorbed by other countries, but they in turn have acquired our methods of production and have copied our discriminatory tariffs. Consequently, the time may be approaching when every person who is willing to work shall be guaranteed the essentials of existence. Those essentials, however, can be as fully satisfied under our present system of government as under a dictatorship, and the situation gives no valid basis or excuse for placing of autocratic power in the hands of one man or any small group of men. We should by all means retain the checks created by our Constitution and it is a sad sight to see the legislative branch of the Government collapse and become subservient to the executive.

You hear the plea, "Well, suggest something better," which is a woeful admission. All right, here goes: (1) Stabilize the dollar at about its present value with the British pound by agreement, otherwise, as stated by the French economist, Siegfried, we have merely entered into a race of depreciating currencies with the British; (2) Make a distinction, if possible, between relief legislation that is directly humanitarian—such as the gratuities to the farmer, the reforestation army, the agreements regarding minimum wages and maximum hours under NRA, the home loan relief act, the CWA, &c—and on the other hand that legislation which should be wiped out, viz: Those acts which give the President dictatorial powers or create agencies such as the RFC, which perpetuate and help organizations that have demonstrated their economic unfitness, thereby opposing enterprises based on thrift and ability. (3) Get the Government out of the banking business (excepting, of course, governmental regulation and such measures as the insurance of deposits), the cotton business, the wheat business, the oil business, &c. (4) Institute drastic measures of economy coupled with higher rates of taxes on large incomes and inheritance. (5) By all means retain our present form of constitutional government.

As for Mr. Rainey, it is apparent that the lower house should elect its Speaker by virtue of ability rather than age of service. The present method merely sets a premium on mediocrity.

F. W. MOORE.

Houston, Texas.

# Along the Potomac

*With*

**Carlisle Bargeron**

I DON'T know that it makes any particular difference, but the headlines of the past few days dealing with the political lawyers are simply not correct. They are misleading to say the least. I am referring to such headlines as "Democrats Move to Purge Their Ranks," "Administration Cleans Out Political Lawyers," and the like.

BARGERON.

The plain truth is that neither the Administration nor the Democrats nor anyone else moved to do this. It just came about. If anybody moved it was the press, and as for the happening occurring when it did, the man largely responsible was Mr. Pete Brandt, of the St. Louis Post-Dispatch. The Democrats don't deserve the credit they are getting at all. It was something that was forced upon them, that's what it was.

• • • •

Since shortly after the present Administration came in there have been periodical references to the Democratic National committeemen who had moved their law offices here. And then several weeks ago, when Mr. Ickes took action against a Mr. Bernard, the whole matter was threshed over in this column, and at length. There followed then a flurry of comment in the press, but it died down.

Now it is difficult for me to believe that the men who have subsequently been forced to resign their committee posts were in disfavor at the White House at that time. I can't believe it because Mr. Robert Jackson, Mr. Bruce Kremer and Mr. Arthur Mullen, the three most concerned, although Kremer beat the guns by resigning a week or so ago, have been dinner guests at the White House since the situation was fully aired. Indeed, their visits followed so closely on the airing that the airers considered themselves fully repudiated.

• • • •

It seems, though, that the matter had not died down in the breast of Mr. Brandt. So at Wednesday's press conference with the President, he asked, out of a clear sky, if the President thought it was proper what these National committeemen were doing. In fairness, Mr. Roosevelt could have said he didn't care to make comment or he could have laughed the question off.

But if he did undertake to answer it there was, of course, only one answer he could make, and make that one he did.

However, he didn't indicate that he intended to do anything about it. He simply gave it as his opinion and said the rest was up to Jim Farley.

• • • •

What happened then was that the bad boys got excited when they read the headlines, or at least Bob Jackson did. After all, he is the only one who has resigned so far. Arthur Mullen and Committeeman Ewing, of Utah, have given no indication that they intend to follow suit.

You know, I feel sort of sorry about it all. The Republicans used to do the same thing and we made no squall about it. Why there was one Republican who solicited business on White House stationery until he was given a peremptory command to desist.

It seems so unfair to the Democrats after they have been out of office for so long. Just what is to be gained by being a National committeeman if one's influence is not to mean something is difficult to explain. There is no particular fun in the job, you know. And the fact that young Jimmy Roosevelt is the patronage dispenser in Massachusetts surely doesn't hurt his insurance business.

It is the Democrats' own fault, though, that we expect better things of them than we did of the Republicans. They call themselves the New Deal. I'll bet some of them wish they had never heard of that slogan.

*NIAGARA ONLY MIDDLE-AGED.*

Prospective honeymoon couples who have been alarmed at the recent exposure of dry docks where tons of water had poured each second at Niagara Falls and the comparative trickle of water in the Niagara River can rest easy—science has discovered that the falls will last until the year 23,053, says the Pathfinder. The giant cataract started to spill over a rock cliff 30,000 years ago and has only eaten its way through seven miles of solid rock in that time. Few of the more than 2,000,000 visitors to Niagara Falls each year realize that concealed behind the majestic and beautiful sight of millions of tons of water plunging 160 feet into a swirling gorge is a romance of industry. Through a treaty between the United States and Canada Niagra now supplies warmth, light and power within a radius of more than 200 miles.

*"PORT OF MARIETTA."*

Marietta in the first half of last century was a port of clearance where vessels could receive regular papers for a foreign country, says the Cleveland Plain Dealer. On one occasion a ship, built at Marietta, traveled from that port to New Orleans and thence to St. Petersburg, Russia. When the naval officers there, examining the papers, saw that the ship had cleared from Marietta, Ohio, they had the captain and ship seized on the grounds that the papers were a forgery.

Procuring with great difficulty a map of the United States, the captain traced his finger up the Mississippi and over the Ohio to the mouth of the Muskingum, where lay the port of Marietta. This satisfied the Russian officials, who released the American and his vessel with apologies and tokens of respect.

# U. S. Workers Offered 5% Pay Rise Now

### Restoration Advocates in Senate Oppose Plan, Though; Want More.

Immediate restoration of 5 per cent of Government salaries and a broad revision of the base for determining future restoration has been proferred restoration advocates in the Senate by Administration leaders.

Broader powers also would be given the President to revise salaries upward under the plan. He would be authorized to take into consideration conditions and factors which are precluded from determining influence under the law as it stands and as recommended by him for reenactment for the next fiscal year.

Proposed changes in the base would permit consideration and give greater weight to elements going into the estimate of living costs made by Government agencies. Different living conditions and costs in different sections would be considered, for example, but how such differentials would affect the pay schedule has not been worked out.

**Opposition to Plan.**

The proposal is meeting with resistence by opponents of pay cuts both among Republicans, who have adopted restoration as a part of their program, and among Democrats.

The restorationists are seeking to restore immediately to statutory levels all salaries of $1,800 or less; a partial restoration of salaries from $1,800 to $5,000 immediately; and return of all Government salaries to normal at the beginning of the next fiscal year.

Representatives of Government workers and organized labor outside the Senate also are opposed to the compromise being sought by the Administration leaders. They are willing to accept the partial restoration immediately, but they are opposed to the principle of varying Government salaries according to figures purporting to show cost of living.

**To Fight for More.**

"In the final analysis that question resolves itself into another: Who is to determine what constitutes living?" Luther C. Steward, president of the National Federation of Federal Employes, said. William Green, president of the American Federation of Labor, and E. Claude Babcock, president of the American Federation of Government Employes, also have opposed the system.

Restorationists in the Senate pointed to the compromise offered by the Administration leaders as an admission of the strength of the sentiment to restore pay. They declared their purpose to push their fight for much more than was offered.

The outcome is problematical and will depend on the result of the conferences which will take place between now and the time the question is brought to issue in the appropriations subcommittee in charge of the independent offices appropriation bill.

**Leaders for Restoration.**

"Sentiment in the Senate is crystallizing for restoration of salaries, especially in the lower brackets," Senator Elmer Thomas (Democrat), of Oklahoma, said. "The admission that the cuts made in payments and aid given veterans was a mistake will encourage Congress in its belief that a mistake was made in the salary cuts."

Senator Arthur Capper (Republican) of Kansas, declared himself in favor of full restoration of salaries. Employes in the lower brackets will be especially hard hit if the Administration's price-raising program succeeds, the Senator said.

"I favor restoration of the full 15 per cent immediately. Certainly Congress should not delay putting salaries back to normal beyond the beginning of the fiscal year," Senator Capper said.

Senator William E. Borah (Republican) of Idaho, also is on record in favor of restoration. He said he would seek relief for low-paid workers even if it was necessary to cut further the larger salaries.

# Sinclair Fails To Face Court

### Whereabouts of Oil King Unknown in Tulsa; Fraud Case Waits.

Tulsa, Okla., Jan. 20 (AP).—The whereabouts of Harry F. Sinclair, oil magnate, apparently was unknown today to his local executives and to the common pleas court, where he was expected to make bond on an embezzlement charge growing out of the operations of the Exchange Trust Co.

Edward H. Chandler, general counsel for the Sinclair companies, said he expected Sinclair here early next week.

Chandler said he did not know where the oil man is and had not heard that Sinclair's airplane left Miami yesterday, supposedly headed for Tulsa with Sinclair aboard.

Meanwhile two more of the 24 bankers and others prominent locally charged with Sinclair in the alleged manipulation of accounts of the closed $23,000,000 trust company, posted $4,000 bond each.

They were W. A. Brownless, banker, and C. E. Bush, bank attorney.

## 3 Workers Kidnaped; Police Battle Strikers

Los Angeles, Jan. 20 (AP).—Thirty police and sheriff's officers engaged in a fistic battle with 100 striking dairy workers tonight as authorities arrested two suspects in the kidnaping of three dairy employes.

The men arrested are Richard Raven and Elmer Fowler, who, police said, were identified by Charles Lopez, Jesus Perez and J. Garavay as the men who kidnaped them.

## "Flying Wing" Soars Above Capitol

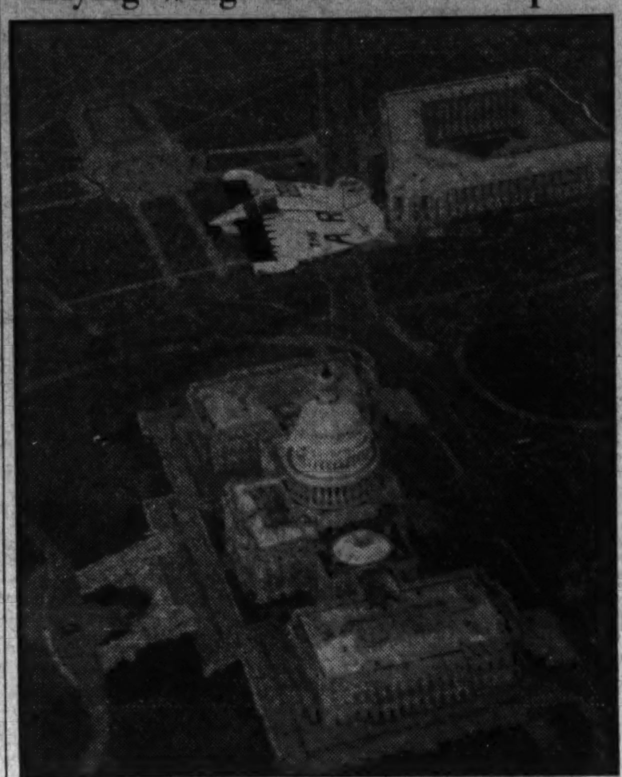

Associated Press Photo.

*Department of Commerce officials yesterday watched the new Arup plane, called "the flying wing," in a test flight over the Capitol.*

# "Big Top" Plays Before NRA; 'Tis a Sad Tale, My Masters

### Art, Clean Sheets and Morality Talked, But Codes? Ah, No!

Art, clean sheets, morality and "God's own children" were discused feelingly and at length yesterday in hearings on a proposed NRA code for circuses.

Most of them were brought up by John Kelly, general counsel of Ringling Brothers shows.

Mr. Kelly, tall, bald and Delsartian of gesture, played upon the heart strings of his hearers, most of whom were denizens of the big top themselves. Frequently the hearing room, the south lounge of the Ambassador Hotel, rang with applause. Sometimes a sad silence settled over things as the orator remarked dolefully:

"The circus industry is on its last legs as a going concern."

**Be Kind, He Pleads.**

If Mr. Kelly had his way, there would be no code at all for circuses, but the trend of things being what it is, he yielded as gracefully as a man could. Always, however, Mr. Kelly kept uppermost the thought that it is the manager, the showman, who makes the circus, and he should, therefore, be treated as kindly as possible by wage-raising, hour-shortening New Dealers.

"The circus manager has got nothing left but his manhood and his integrity," said Mr. Kelly. "He has been borrowing wherever he could borrow in order that the show might go on. It is within the province of no man to determine just what the circus manager must pay his employes. The enterprise is too much of a venture and a risk. What we shall do is to arrive at a minimum. We don't tell you how much more we're going to pay. Just gvie us a trial."

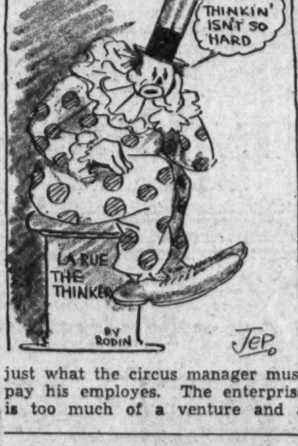


Alt La Rue, a clown, but also a thinker, pointed out that the Ringling representative spoke only for the railroad shows and not for the "mudshows" which did not treat their employes quite as benevolently.

"I'd be a poor sort of an Irishman to set back there and listen to what's being said about small shows without getting up on my feet," cried a beefy gentleman in the back of the room. "I'm a small show owner and I don't think it places any hollow on you because you travel in a railroad train."

The question of whether Mr. Kelly and his associates deserved a "hollow" was not decided. There was a demand from the employer group, however, that the artists lodging while on tour "shall consist of a clean bed and protection from the elements."

"I've seen people come to the show that had never seen sheets and didn't know whether to sleep in them or wrap themselves up in them," revealed Mr. Kelly. "We tion is fine, but we think the education of the minority should be undertaken before they come into the show."

**"The New, the Wondrous."**

At every opportunity he pleaded for the manager.

"It's the new, it's the wondrous, it's the unknown that counts in God's own circus," he said.

In Mr. Kelly's view, the manager was responsible for the glamour, costuming, and even the smell of the circus.

In conclusion, he made a plea for the reputation of circus morality, which made performances fit to be witnessed by "God's own children."

"You can't strike down the record of circus entertainment in the last century from history without putting a blemish on our reputation," he cried. "There never came a laden heart under the white tops that didn't go away lighter."

After Mr. Kelly concluded, Deputy Administrator William P. Farnsworth felicitated the various conferees, and was roundly applauded himself. Then the audience, which couldn't have been more dignified if it had been populated by as many ringmasters, dispersed. There will be no more hearings until a week hence.

## Shawsville Banker Missing Five Days

### Planned Washington Visit; Health Had Been Poor.

Roanoke, Va., Jan. 20 (AP).—Search is being continued here for W. T. Doosing, 58, banker and business man of Shawsville, whose whereabouts since Monday night is unknown.

Mr. Doosing called his wife by telephone from here at that time and said he was going to visit his sister in Washington. He is reported to have been seen here on Wednesday.

Numerous relatives and friends have been making a diligent search here for the missing man since Thursday night. His description has been broadcast by radio. Mr. Doosing had been in ill health and friends thought perhaps he took lodging in a boarding house here.

**Beri-Beri Outbreak in Canada.**

Port Alberni, B. C., Jan. 20 (AP). Two deaths and nine other serious cases were reported today in what authorities feared was an outbreak of the dreaded Oriental disease, beri-beri, scourge of the rice eaters of China, at Cance pass, near here.

## "Ghost" Prepares To Face First Wife

### Didn't Return for "Cause" After War, He Says.

Boston, Jan. 20 (AP).—John W. Maxwell, 38, a chief petty officer at the Chelsea Naval Hospital, who as James Zorland Robertson, of Oklahoma, was reported slain in the World War, today said he was prepared to return to that State to unravel a marital tangle involving two wives.

Through his lawyer, Maxwell, who lives with his second wife and two children in Waltham, said that at the termination of the war he did not return to his Oklahoma wife for "just cause." He joined the Navy in 1919, he said, under the name of Maxwell.

**District Dentists to Meet.**

Dr. Stanley D. Tylman, professor of crown and bridge work at the University of Illinois Dental College, Chicago, will be guest speaker at the meeting of the District of Columbia Dental Society tomorrow night. Dr. W. W. Wyman, president of the society, will preside.

# Mystery Death Laid to Youth

### New Hampshire Officials Claim Confession in Fatal Shooting.

Charlestown, N. H., Jan. 20 (AP).—Charles Phillips, jr., 17, of Charlestown, was arrested today, after, police said, he confessed he accidentally shot George L. Thomas, 45, salesman, whose body was found in a bungalow January 10.

Officials said Phillips told them he went to the bungalow, owned by the Phillips family, with Thomas on January 2 and that while the latter was opening the door an old pistol Phillips was handling was accidentally discharged.

Phillips was alleged to have confessed he then dragged the body into a shed to bury it, but found the ground frozen so hard he was unable to dig.

## Realty Tax Relief Urged by Roper

### Intangibles Should Bear Share, He Tells Board.

Philadelphia, Jan. 20 (AP).—Daniel C. Roper, Secretary of Commerce, tonight called for a readjustment of tax levies to relieve real estate, from which, he said, the "smothering burden" of taxes must be lifted.

In an address at the annual banquet of the Philadelphia Real Estate Board, he declared something was "radically wrong" when the owner of a "modest home, acquired through years of sacrifice, is smothered under tax levies, while large investors in nontangible securities go free of taxes."

"The calendar year just closed recorded the greatest amount of liquidation in the history of real estate over any previous 12 months' period," Roper disclosed. "Real estate values have fallen to dangerously low levels."

## Prettiest G. W. U. Coed Chosen by Star

Post Staff Photo.

*Miss Edith Mish, 1504 Delafield street northwest, yesterday was picked from 12 finalists as the winner in the George Washington University most beautiful coed contest. Loew's Fox Buddy Rogers Cup is being presented to Miss Mish by Mr. Rogers, who was chief judge. Miss Dora Ramirez d'Arellano and Miss Helen Nutter were second and third, respectively.*

## 100,000 at Rites For Joseph Devlin

### Irish of All Factions Join in Tribute.

Belfast, Northern Ireland, Jan. 20 (AP).—One hundred thousand Irishmen of all creeds and classes united today in an impressive funeral tribute to Joseph Devlin, veteran Irish nationalist, who died Thursday.

Masses of people banked the streets of the West Belfast area to watch his cortege pass. Many women wept as the casket moved slowly before them. Irish Free State and Ulster cabinet ministers walked side by side in mourning behind the body of the dead leader.

## Adaptation of Plants Topic at Takoma Park

Takoma Park, Jan. 20 (Spl.).—At a meeting of the Takoma Park Horticultural Club at 8 p. m. Monday in the Takoma Park branch of the Public Library, Cecil C. Thomas, of the Department of Agriculture, will speak on what foreign plants recently introduced into the United States will grow in this section, and what soils are best adapted to these plants.

Mr. Thomas has a wide experience in this field, and through experimentation is responsible for the successful adaptation of many foreign plants to growing conditions in the United States. Wilbur H. Youngman is president of the club.

PERFECT FIT
CORRECT STYLE

CORRECTION of defective vision is vital to your efficiency and comfort. That security can be blended with style and becomingness through cur perfect optical service.

Kryptok Toric Invisible Bifocal LENSES
For Far and Near $7.50

One of the largest and most complete Optical Departments in Washington—under the direction of DR. PEARLMAN.

*Oculists' Prescriptions Accurately Filled*

KAHN OPTICAL CO.
617 7th Street N.W.
*Between F and G Sts.* Est. 1899

POST WANT ADS PAY

Only the Ford gives you a V·8 ENGINE

*unless you pay more than $2000*

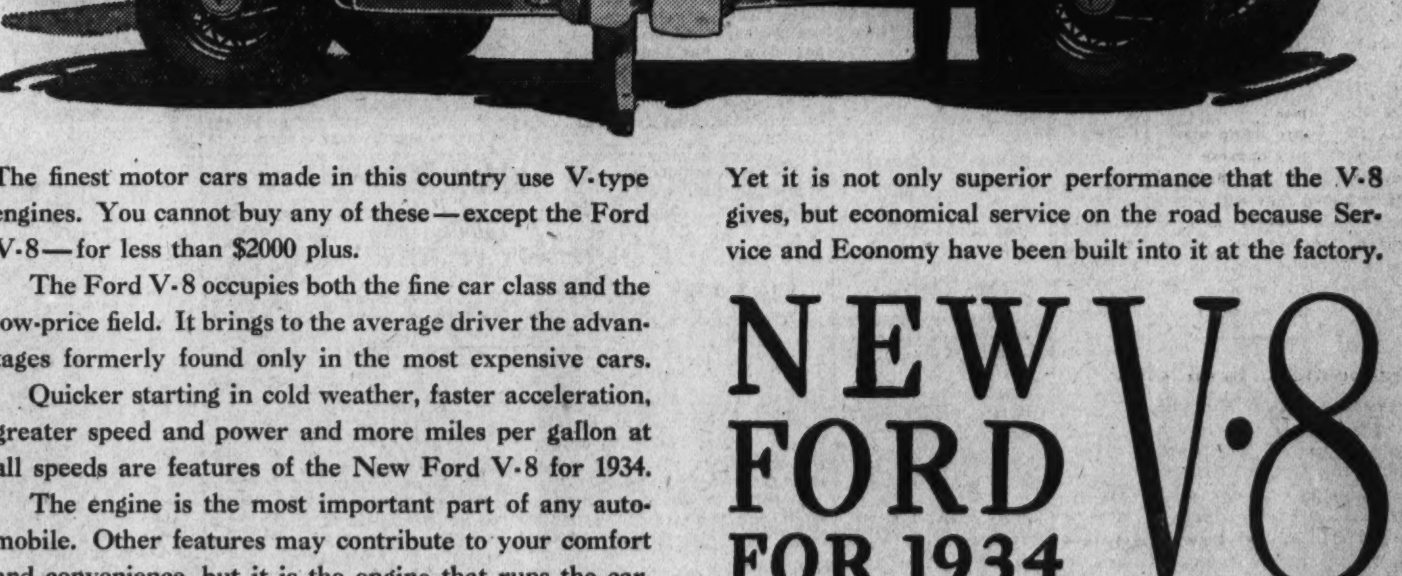


The finest motor cars made in this country use V-type engines. You cannot buy any of these—except the Ford V-8—for less than $2000 plus.

The Ford V-8 occupies both the fine car class and the low-price field. It brings to the average driver the advantages formerly found only in the most expensive cars.

Quicker starting in cold weather, faster acceleration, greater speed and power and more miles per gallon at all speeds are features of the New Ford V-8 for 1934.

The engine is the most important part of any automobile. Other features may contribute to your comfort and convenience, but it is the engine that runs the car. Performance, economy, reliability and long life—all these depend on what's under the hood.

Yet it is not only superior performance that the V-8 gives, but economical service on the road because Service and Economy have been built into it at the factory.

NEW FORD FOR 1934 V·8

$515 up *(F. O. B. Detroit, plus freight, delivery and tax. Bumpers and spare tire extra. Small down payment. Convenient terms through Authorized Ford Finance Plans of Universal Credit Company.)*

FORD V-EIGHT CARS NOW AVAILABLE FOR IMMEDIATE DELIVERY

# Alfalfans Toss Worries Aside, Dine Merrily

### Wit and Jest First in Order as Club Gathers for Banquet.

Turning from the cares of State and business, members of the Alfalfa Club last night held their twenty-first annual banquet at the Willard Hotel.

Wit and jest sparkled around the board as Alfalfans fell in with the spirit evinced in their club song, "Come Where Ill Humor Is Only a Rumor, and Sadness Is Labeled a Crime."

Guests included:

**Guests and Members.**

A.

Dean G. Acheson, Jesse C. Adkins, Richard S. Aldrich, Clayson W. Aldridge, George E. Allen, E. C. Alvord, Philip C. Arth, Maj. Gen. Thomas Q. Ashburn, Clarence A. Aspinwall, Ralph L. Atlass, F. Gloyd Awalt.

B.

Isaac Bacharach, Gaspar G. Beason, Robert L. Bacon, Bruce Baird, Charles H. Baker, George Barr Baker, Raymond T. Baker, Charles E. Baldwin, Arthur A. Ballantine, Alben W. Barkley, Albert MacC. Barnes, Carter Tate Barron, John H. Bartlett, William L. Beale, Carroll L. Beedy, James T. Begg, Sosthenes Behn, Dr. John G. Bell, Maj. George L. Berry, Maj. Leon Berry, Harry Payne Bingham, Eugene R. Black, Oscar E. Bland, Richard Howard Bland, Rupert Blue, Sol Bloom, Chester C. Bolton, Edwin R. Boots, Robert J. Bourke, Clement L. Bouve, George Calvert Bowie, Thomas W. Brahany, John P. Bramhall, William C. Breed, jr., Kingman Brewster, Fred A. Britten, Frederick H. Brooke, George Rothwell Brown, Sevellon Brown, Thad H. Brown, Walter Brown, P. Powell Browning, John C. Burton, jr., E. Eugene Buck, Walker S. Buel, Robert J. Bulkley, William J. Bulow, Dr. John W. Burke, Neil Burkinshaw, H. Ralph Burton, Harry C. Butcher, Harry F. Byrd, Joseph M. Byrne, James F. Byrnes, Joseph W. Byrns.

C.

Morris Cafritz, Dr. James A. Cahill, jr., Robert F. Cahill, Daniel J. Callahan, Robert Callahan, W. B. Calloway, Michael F. Calnan, George M. Campbell, James C. Campbell, John H. Carroll, jr., Amon G. Carter, George H. Carter, Dr. Philip A. Caulfield, Walter Chamblin, Senor Juan B. Chevalier, Edwin F. Chinlund, George Bowie Chipman, Wallace W. Chiswell, George B. Christian, jr., Brice Clagett, Bennett Champ Clark, Edward T. Clark, John J. Cochran, Howard E. Coffin, Philip O. Coffin, Frank J. Coleman, Edward F. Colladay, James E. Colliflower, Marcus A. Coolidge, Col. William A. Colston, Hutchinson I. Cone, Tom Connally, Clarence B. Conner, Karl W. Corby, William S. Corby, Joseph J. Cotter, Henry D. Crampton, Lou R. Crandall, Daniel R. Crissinger, John F. Crosby, Dr. Jerome F. Crowley, Andrew Jackson Cummings, Andrew Jackson Cummings, jr., Robert B. Cummings, J. Harry Cunningham, J. Maxson Cunningham.

D.

Joseph E. Davies, Haskell Davis, John Harrison Davis, Col. Manton Davis, Col. Maurice Fitzmaurice Day, Carlos de la Barra, John J. Deviny, John Dickinson, Cecil B. Dickson, William H. Dieterich, Vincenzo di Girolamo, Joseph Dilworth, John C. Distler, Walter G. Distler, William H. Donovan, James H. Douglas, Wall Doxey, John A. Doyle, Charles D. Drayton, H. Rozier Dulany, jr., George T. Dunlop, Andrew B. Duvall.

E.

Stephen Early, Frederick East, Glen E. Edgerton, D. F. Edwards, John H. Edwards, Wade Hampton Ellis, Park Engle, Harry L. Englebright, Richard P. Ernst, J. Frederick Essary, Mark Ethridge, Silliman Evans.

F.

Frederick deC. Faust, Joseph C. Fegan, Garland S. Ferguson, jr., Carter Field, Junius P. Fishburne, Franklin L. Fisher, Bernard Fitzgerald, Robert V. Fleming, John T. Flynn, J. Clifford Fogler, Warren Forster, Isaac M. Foster, Philip P. Friedlander, E. L. Fuegel, Ben H. Fuller.

G.

Edward W. Gableman, C. W. Galloway, Allen S. Gardiner, Paul E. Gardiner, John W. Gardner, John Nance Garner, Leslie C. Garnett, Finis J. Garrett, John O. Gheen, Stephen B. Gibbons, Frank Gillespie, Thomas A. Gillis, Charles Carroll Glover, jr., Christian J. Gockeler, Peyton Gordon, Thomas P. Gore, Thomas E. Green, William Green, Julian B. Greene, Dr. Louis S. Greene, George A. Griffin, William H. Grimes, Gilbert H. Grosvenor, Melville Bell Grosvenor, Charles S. Groves, John W. Guider.

H.

Clifford Hall, J. Fontaine Hall, William F. Hall, Walter S. Hallanan, Edwin A. Halsey, William F. Ham, Clarence E. Hancock, Dr. Granville S. Hanes, Henry G. Hanford, James H. Hanley, John H. Hanna, Elisha Hanson, Edward J. Harding, George W. Harris, Floyd R. Harrison, Leland Harrison, Pat Harrison, A. V. Hart, Willard L. Hart, Frederick H. Hartley, Nelson T. Hartson, Daniel O. Hastings, Charles S. Hatfield, Harry B. Hawes, Jay G. Hayden, Charles D. Hayes, William E. Hayes, Melvin C. Hazen, Schuyler F. Heim, Ray Helgeson, Col. Joseph M. Heller, Thilman Hendrick, Alexander P. Heron, Philip I. Heuisler, Christian Heurich, jr., Harry K. Hickey, Frank Sawyer Hight, Joseph H. Himes, Bynum E. Hinton, Alfred Hirsh, Dr. Percy L. Hodges, Frank J. Hogan, John B. Hollister, George R. Holmes, Charles E. Hood, James D. Hopkins, Edward M. Horne, Matthew E. Horne, George D. Horning, jr., Ernest B. Horwath, Hilleary G. Hoskinson, Beale R. Howard, William W. Howes, Raymond Hubbell, E. L. Huffman, Reginald S. Huidekoper, Robert Scott Hume, William E. Humphrey, Edmund Pendleton Hunter, George W. Hutchison, Richard Washburn Hynson.

I.

W. S. Innis.

J.

Charles Jacobsen, Eugene R. Jacobsen, Walter B. Jarvis, Frank R. Jelleff, Robert John, Philander C. Johnson, Pyke Johnson, Thomas L. Johnson, Warren F. Johnson, Edmund L. Jones, Elliott L. Jones, Jesse H. Jones, W. Parker Jones, James P. Jordan, Theodore G. Joslin, Robert Edwin Joyce, jr.

K.

Joseph J. Kaveney, Daniel Keenan, John D. Keith, Frank R. Kent, Milton King, Harold Knutson.

L.

Harold A. Lafount, Wilton J. Lambert, Emory S. Land, Fritz G. Lanham, William E. Leahy, Hugh S. Legare, Edgar K. Legg, jr., Marshall O. Leighton, Dr. Rudolf Leitner, F. Dickinson Letts, Sir Willmott Lewis, Charles P. Light, Louis K. Liggett, Gould Lincoln, John M. Littlepage, Thomas P. Littlepage, Frederick Livesey, Augustine Lonergan, Charles Colfax Long, Oscar R. Luhring, Charles F. Lynch.

M.

Dr. William McClellan, James V. McClintic, Malcolm S. McConihe, John W. McCormack, Paul J. McGahan, George B. McGinty, O. R. McGuire, Simon F. McHugh, Marvin H. McIntyre, Royal T. McKenna, Thomas D. McKeown, C. D. McKinnon, Thomas W. McKnew, Angus Wilton McLean, Donald H. McLean, John R. McMullan, Robert H. McNally, William J. McNally, Charles L. McNary, Marshall McNeil, Thomas H. MacDonald, Albert R. Mackenzie, Eugene MacLean, Charles H. March, E. M. Markham, John Marshall, Charles H. Martin, Clarence E. Martin, George B. Martin, H. Warner Martin, Warren F. Martin, Melville F. Mason, Dr. Robert F. Mason, Charles H. Mathews, jr., Leo C. May, Joseph F. Melia, Lowell Mellett, William Payne Meredith, Carroll P. Merriam, Houghton P. Metcalf, Ernst Wilhelm Meyer, Eugene Meyer, jr., F. Ross Meyers, Maury Middleton, I. Lee Miller, Kirk Miller, Raymond C. Miller, Roy Miller, Benjamin S. Minor, William Mitchell, Dr. W. Cabell Moore, Daniel L. Moorman, Howard Moran, Thomas A. Morgan, Dr. William A. Morgan, Henry Morgenthau, sr., Chester Morrill, Alan D. Morrow, Frank P. Morse, H. Tudor Morsell, George H. Moses, Ralph C. Mulligan, Roland Mumford, Grayson M-P. Murphy, J. Edward Murray, James S. Murray.

N.

Richard Nash, J. Gilbert Nettleton, Avon M. Nevius, Fleming Newbold, Alvin L. Newmyer, James Parker Nolan, Robert T. Norment, Theodore W. Noyes.

O.

Charles E. O'Connor, George H. O'Connor, D. H. Oliver, Joseph C. O'Mahony, Benjamin Ourisman.

P.

Frank Copeland Page, Chauncey G. Parker, sr., John E. Parker, John B. Parrish, Duke M. Patrick, Lewis A. Payne, Roger Peace, Jack Pearl, William E. Pearson, George N. Peek, Stanton C. Peelle, Dr. Pearce Penhallow, Frank Morrison Perley, Arthur C. Perry, Dr. Benjamin C. Perry, Herbert L. Petty, Julius I. Peyser, Arthur J. Phelan, Lawrence C. Phipps, E. A. Pierce, Louis E. Pierson, George B. Pillsbury, Key Pitman, Ralph Pollio, Claude R. Porter, George B. Porter, Walter Powell, D. Lane Powers, L. C. Proctor.

R.

Henry T. Rainey, Sam Reyburn, A. P. Reeves, Sidney H. Reizenstein, James B. Reynolds, Andrew D. Ring, Lawrence Wood Robert, Bertrand H. Roberts, Arthur R. Robinson, Bernard M. Robinson, A. M. Robinson, Joseph T. Robinson, Robert R. Rodenberg, William A. Rodenberg, Henry L. Roosevelt, Charles G. Ross, Percival S. Rossiter, Horace D. Rouzer, George Rublee, Dr. Sterling Ruffin, Hal H. Rust, jr.

S.

Frederick M. Sackett, Ernest Sanders, Everett Sanders, John Saul, Thomas P. Scott, Harry H. Semmes, C. Melvin Sharpe, Frederick M. Shepherd, Thomas R. Shipp, J. Shienker, Paul E. Shorb, Berkeley L. Simmons, Kenneth M. Simpson, Mathew Sloane, Conrad C. Smith, C. Edward Smith, Frank J. Smith, John Lewis Smith, Joseph H. Smith, Lee T. Smith, Tom K. Smith, William Wolff Smith, Bertrand H. Snell, John Snure, Edgar C. Snyder, Leo W. Snyder, Harry P. Somerville, Hugh M. Southgate, W. W. Spaid, Paul D. P. Spearman, Henry Benning Spencer, Marcy L. Sperry, W. H. Standley, Dr. Arthur Camp Stanley, A. Owsley Stanley, William H. Stayton, Edwin C. Steffe, Stoddard M. Stevens, jr., Frederick Stohlman, Fred Stone, Silas H. Strawn, Dr. Howard F. Strine, Walter Strobel, Jesse L. Suter, Henry Suydam, Joseph R. Swan, Eugene G. Sykes.

T.

Grover C. Talbot, Sidney F. Taliaferro, Lynn P. Talley, Lewis H. Taylor, Corcoran Thom, Corcoran Thom, jr., Charles M. Thomas, Dr. Edward P. Thomas, Francis D. Thomas, Dr. John Dunlop Thomas, Merle Thorpe, Elliott Thurston, Bascom N. Timmons, L. W. Todd, Joseph P. Tumulty, Joseph P. Tumulty, jr.

V.

George O. Vass, Harry Viner, Frederick M. Vinson, H. B. Voorhees.

W.

Floyd P. Waggaman, Frederick C. Walcott, Albert W. Walker, George T. Walker, Theodore C. Wallen, Edward J. Walsh, Gerald D. Walsh, Harry M. Warfield, Charles Warren, Lindsay C. Warren, James E. Watson, Abram Weiss, W. Chattin Wetherill, Burton K. Wheeler, Wallace H. White, William H. White, jr., W. S. White, Douglas Whitlock, George Whitney, Richard B. Wigglesworth, John F. Wilkins, A. Rea Williams, Thomas S. Williams, Hugh S. Williamson, Col. Sydney B. Williamson, Lloyd B. Wilson, Lloyd B. Wilson, jr., P. St. Julien Wilson, Samuel E. Winslow, Gerard B. Winston, Owen B. Winters, Allen Scott Wolfe, Lewis Wood, Waddy B. Wood, W. W. Woods, Urey Woodson, Robert W. Woolley, Frank W. Wozencraft, James Lloyd Wright, Norris Wright, William M. Wright, Walter Wyatt.

Y.

John Russell Young, William B. Young.

Z.

Robert A. Zachary.

## War Heroes Visit Veterans Administration Head

Post Staff Photo.

*Members of the Army and Navy Legion of Valor, led by National Commander Lieut. George Bradley, as they called upon Brig. Gen. Frank T. Hines, administrator of veterans' affairs. Left to right, Capt. Fred Kochli, Col. George E. Ijams, assistant to Gen. Hines; Gen. Hines, First Lieut. Norman L. Botsford, Lieut. Bradley, Capt. Luther E. Ellis and Sterling Morelock.*

# Gas Companies' Figures Point To Rate Boost

### But Utilities Commission Still Has Its Own Experts to Hear.

If the Public Utilities Commission should accept the valuation figure of $32,000,000 placed on the Washington and Georgetown Gas Light Companies by company experts, and use 7 per cent as a fair return on their capital investments, an increase in District gas rates will result, it was indicated yesterday.

The valuation of $32,000,000 is $12,000,000 in excess of the valuation which, it is understood, is to be placed on the companies by experts for the commission, who will begin testimony when the company witnesses have concluded. Of this disparity, approximately $10,000,000 is in valuations for mains, going concern, working capital for merchandising and cost of financing.

In 1932, the combined net earnings of the companies amounted to $1,929,000. If the commission accepts the $32,000,000 valuation figure and if 7 per cent is considered the fair return, then the companies would be entitled to earnings of $2,240,000.

Conversely, it was indicated, if the commission regards the valuation of its own experts as correct a reduction in gas rates would be the result. If the $20,000,000 figure is accepted and the same return is allowed, then the companies' net earnings would be $1,400,000, or a reduction of $529,000 on the basis of net earnings for 1932.

Cross-examination of Luther R. Nash, a public utilities expert, disclosed yesterday that when less efficiently managed, the more valuable a gas plant may be for rate-making purposes, when going concern value is computed.

**Illustrates His Point.**

As part of the $3,600,000 going concern value, Nash testified, there is an item of $1,700,000 as the cost of attaching customers. Efficiency in attaching customers, he said, would reduce the going concern value, while inefficiency would increase it.

Tomorrow, company witnesses will begin testimony on depreciation. The company figures on depreciation, it is understood, are several million dollars less than the figures of the commission. After testimony on depreciation and merchandising is completed, the commission will begin hearing testimony of its own experts.

## Foundling Home Bill Is Approved

### Rep. Norton Favors Measure to Add Directors.

Representative Mary T. Norton, chairman of the House District Committee, yesterday submitted a favorable report to the House on the bill to authorize an increase in the number of directors for the Washington Home for Foundlings.

Tomorrow is District day in the House. The only important bill awaiting action is the measure to merge the Washington and the Georgetown Gas Light Companies, and action is not expected for several weeks.

## Roper Will Address Kiwanians Thursday

Secretary of Commerce Daniel C. Roper will address a joint meeting of Kiwanis clubs at the Mayflower Hotel Thursday, according to Lewis T. Breuninger, president of the Washington Kiwanis Club.

Secretary Roper will speak on "The Life and Work of President Roosevelt." Members of the Alexandria and Arlington County clubs will attend.

## Legion of Valor to Place Wreath on Unknown Soldier's Tomb.

The commander of the Army and Navy Legion of Valor, Commander George Bradley, U. S. N., retired, will lead 40 Washingtonians, who have won Congressional Medals of Honor or Distinguished Service Crosses, to Arlington National Cemetery today to place a wreath on the Tomb of the Unknown Soldier. The services are planned for 11 a. m.

Commander Bradley, whose home is in Newport, R. I., is visiting the Washington chapter of his organization. He is on a tour of the posts in the principal cities.

The Legion of Valor is the only organization in the world permitted on the floor of the Senate and the House. Its members have won their decorations for conspicuous bravery in active warfare.

Yesterday the legionnaires, led by Commander Bradley, visited the Veterans Administration and talked to Gen. Hines, the director. This week they will call on President Roosevelt and Vice President Garner, and the Senate and House.

Tonight the legionnaires, at the First Congregational Church, Tenth and G streets northwest, will listen to a sermon by Dr. Allen Stockdale, war-time chaplain of the Second Division.

## Takomans to Hear Vassar Educator

### Mrs. Stockwell to Speak on "Family Unity."

The January meeting of the Takoma Park Home and School Association of the Takoma, D. C., elementary school, will be Tuesday at 8 p. m. in the school auditorium, Piney Branch road and Dahlia street.

Mrs. Fay M. Stockwell, head of the euthenics institute at Vassar College, will speak on "The Family Unity in Education." Mrs. Stockwell is directing research in this new science, which has as its object the "improvement of the human race through betterment of external conditions."

During her stay in Washington, Mrs. Stockwell will address the University Women's Club, the D C. Federation of Women's Clubs, the Chevy Chase, Md., Parent-Teacher Association, and the Takoma Park Home and School Association.

L. C. Gibson, president of the association, has announced the appointment of the following members as a permanent committee on purchases for the school: Miss Elizabeth O'Hara, principal; Mrs. Roy C. Jones, Mrs. Marguerite Venable, Mrs. George E. Davis and Mrs V. D. Koiner.

## Chichester Urges Check on Measles

### Adult Blood Injection Is Recommended.

With Arlington County in the grip of an epidemic of measles, County Health Officer Dr. P. M. Chichester has suggested to practitioners as a possible means of checking the spread of the disease an injection of adult blood into children exposed to the disease.

Dr. Chichester stated that 20 cubic centimeters of the blood of an older person who has had measles will render a child immune to the disease. With 500 cases reported, the majority of which are children, there have been no deaths, Dr. Chichester said.

He denied rumors to the effect that closing of public schools has been considered.

# HomeMortgage Of HOLC Held Ideal Binder

### Past Financing Methods Called Barbarous by Frizzell.

The type of mortgage being made today by the Home Owners Loan Corporation is the home mortgage of the future, Paul J. Frizzell, manager of the District office of the Home Owners Loan Corporation, told the Harvard Club yesterday.

Frizzell visualized the elimination of the individual ownership of a mortgage, and the "vicious individual ownership of a part of a mortgage."

"We can eliminate the unsound, short-term, unamortized first mortgage, which, in good times, encourages an owner to pay for his home, and in bad times, takes that home away from him," the local manager declared. "We can eliminate the second mortgage, which exacts a terrific toll in the price of a home because of its high cost of liquidation, and because of the speculative element it introduces into the profit factor."

Home financing methods of the past, Frizzell said, have encouraged inferior construction, have brought about fictitious prices, and have retarded the development of new ideas. Compared to the automobile and other industries, he said home building is still in the dark ages.

"There never has been such an opportunity as exists today to replace the shambles of the past with something that not only will facilitate the extension of home-ownership, but will safeguard both the home buyer and the investor in home securities," Frizzell asserted.

## Connally to Discuss "Roosevelt Recovery"

"The Roosevelt Road to Recovery" will be discussed by Senator Tom Connally, Texas, at a meeting of the District division of the Young Democratic Clubs of America tomorrow at 10 p. m. at the Willard Hotel. The address will be broadcast over station WMAL.

Marvin Cox, president of the local club, who has just returned from Georgia will preside. During his absence, the membership of the club has increased from 800 to approximately 1,100.

## Boys Club Will Hold Open House Friday

Annual open house of the Boys Club of Washington will be next Friday evening at the club headquarters, 230 C street northwest. Annual meeting of the board of trustees will be the same evening.

The program will be featured by an exhibition by the art class, demonstrations of woodworking and printing, and a basket ball game between two of the club teams, one of which has held the District championship for the last two years.

## Lecture Series Slated About Social Case Work

Lectures on social case work will be given each Friday at 3:30 o'clock at the District office of the Associated Charities, 701 A street southeast, by John Melpolder, chairman of the Eastern District Conference of the Associated Charities.

Mr. Melpolder will discuss phases of case work designed especially to interest the volunteer social workers who are taking up this form of welfare work.

# *Drink 'n Smell: (Poker Tip; Cold Deck'll Knock You Cold!)*

Baltimore, Jan. 20 (AP).—On Pennsylvania avenue, a section of Baltimore that corresponds to New York's Harlem, they have evolved a new way to play card games. They call it "drink and smell."

It came to light in Criminal Court here when a Negro appeared as a witness in a case.

"We were playing drink and smell——" he began, when Judge Stanton interrupted.

"You were playing what?" Judge Stanton asked.

"Drink and smell," he replied, and then went on to explain.

Instead of using money in poker or cyclone pitch "or any of those fast moving games," a quart of whisky is used for the "pot."

After each hand, the winner takes a drink; the losers get a smell.

"The smell," it was explained, "is to make the losers appreciate what they are missing."

The plight of the consistent winner called for an explanation.

After three or four straight wins, the player "sort of gets pie-eyed" and is in no condition to give the proper consideration to his cards thus initiating a losing streak.

## Dean of Democrats In Maryland Is Ill

Baltimore, Jan. 20 (AP).—Frank A. Furst, chairman of the board of the Arundel Corporation and dean of the Democratic party in Maryland, was seriously ill at his home here today. He is 88 years old.

He had pneumonia early in the winter and apparently was on the road to recovery when his condition changed for the worst recently.

# Institute Hears Three Discuss World Events

### Fredericksburg Club Ends Two-Day Meeting on Modern Trend.

Fredericksburg, Va., Jan. 20 (Spl.). Addresses by three authorities on international affairs today culminated the two-day International Institute, sponsored by the International Relations Club, of the Fredericksburg State Teachers' College, which attracted representatives from every college and university in Virginia.

Dr. Augustus O. Thomas addressed the morning meeting on "Education and Present World Crisis." Secretary general of the World Federation of Education Association Dr. Thomas urged the necessity of developing a citizenry "made aware by education" of the facts and developments behind the current world crisis and educated to the necessity of intelligent international cooperation, as a basis of freeing the world from troublesome economic and political problems.

The afternoon session heard an address on "The Inter-American Situation Today," by Dr. William A. Reid, foreign trade adviser of the Pan-American Union, in Washington. Dr. Reid briefly reviewed the accomplishments of the recent Pan-American Congress in Montevideo, asserting that American nations must develop cooperation and amicable relations among themselves before they may hope for favorable associations with nations abroad.

Prof. Alden C. Alley delivered the chief address tonight, on "What Is Happening in Europe and What It Means to America." Dr. Alley is a representative of the National Council for Prevention of War, in Washington.

In a review of recent European developments Germany, Italy and Russia were prominently mentioned by Prof. Alley, who saw Hitlerism, Italian Fascism and Russian communism as significant of deep-set changes in Caucasian civilization.

## Washington Driver Is Caught in Chase

### Accused in Hyattsville of Driving Intoxicated.

Caught after an 8-mile chase from the scene of an accident, Dewey E. Miller, 25, of Washington, yesterday was charged at Hyattsville with driving while intoxicated. One person was injured in the accident, which occurred near Lanham, Md.

Barney Robbin, 3163 Eighteenth street northwest, driver of a sight-seeing car, was on the way to Annapolis with two passengers when his machine was sidewiped by Miller's car, he said.

Mrs. Estelle Burnside, one of the passengers, was treated for lacerations and shock at Sibley Hospital.

Clifford C. Hamilton, 230 Massachusetts avenue northwest, told police he chased Miller 8 miles along the Defense highway, before stopping him.

## Arlington Church Damaged by Fire

### $5,000 Loss in Blaze at Nauck Station.

Flames damaged the colored Methodist Episcopal Church at Nauck Station, Arlington County, Virginia, last night, causing $5,000 loss before county volunteer fire companies quenched the blaze in a two-hour fight.

Clarence N. Bly, a member of the Jefferson Fire Department, was injured when a Ballston department truck arriving at the fire struck him. He was treated at Emergency Hospital for an injured wrist and bruises.

Firemen were forced to string hose 1,200 feet in order to get water to the blazing church. The fire was said by firemen to have originated in the boiler room. Jefferson, Arlington, East Arlington, Ballston, and Cherrydale companies helped fight the blaze.

## Kensington Group Meets Wednesday

### Chamber of Commerce to Elect Officers.

The annual meeting of the Kensington Chamber of Commerce will be held at the Kensington School, Wednesday at 8 p. m. In addition to election of officers and directors the reports of the Treasurer, the membership drive, and the armory committee will be submitted.

A special program has been arranged including greetings from John B. Diamond, president of the Board of Montgomery County Commissioners; a speech by Claude W. Owen, president of the Washington Board of Trade, and an address by Representative Jennings Randolph, of West Virginia, on "The Present Crisis."

The musical program will feature singing by Mrs. Norma Simonson and John Paul Jones, accompanied by Mrs. Dorothy Emory.

## School Starts Drive For Assembly Hall

Preliminary arrangements for a campaign to obtain an assembly hall for the East Silver Spring Elementary School and to have the school grounds graded, were made last week by the Parent-Teacher Association.

A committee headed by William Homer Carroll is working with the executive board of the school to effect these improvements. A small room in the basement, ordinarily a lunchroom, is now used for assembly purposes. Only a portion of the 500 pupils in the school can be assembled at one time.

Federation Guest

*MRS. GRACE MORRISON POOLE.*

# Independent Gas Leaders Forego Fight

### Price Slash Is Laid to Minority Group, by Friedman.

Continued adherence to the policy of the large oil companies was voiced yesterday by Benjamin D. Friedman, chairman of the service stations group of the Merchants and Manufacturers Association, and recognized representatives of the independent dealers.

The concerns that are cutting prices are in the minority, he said. He commended the Standard Oil Co. for its action in refusing to conform with the 14.6 cents price set by the petroleum board.

Criticism of the oil-producing companies also was voiced by Mr. Friedman. Their policy in enabling dealers in Maryland and Virginia to sell at a low cost is responsible for the present difficulties in the local gasoline business, he said. Mr. Friedman also protested against the failure of the companies to restore the ½-cent margin which was removed at the time the NIRA was being enacted.

The minority group, in selling below cost, is violating the petroleum code and should be brought to account, Mr. Friedman charged. Many of these dealers were formerly engaged as peddlers of gasoline, a practice that has now been forbidden, he charged.

The independent representative declared the tactics of these dealers will not prompt the others to cut prices further and that they will continue to follow quotations of the major marketers. He added, however, that he would rather see prices fixed by the Government than by the gasoline corporations.

## Husband Spends; Wife Asks Cash

Chicago, Jan. 20 (AP).—Paul Parks Llewellyn, owner of the Pen-Y-Byrn estate at Rectortown, Va., must produce records of a trust fund left by his father, the late Silas Llewellyn, to prove he can't pay his former wife $1,100 a month.

Two years ago she agreed to a reduction to $500 a month for support of herself and their daughter, Isabelle, 16, when Llewellyn said his only income was $17,000 from the fund annually. Since then, Mrs. Llewellyn said in superior court, he has built a new house and swimming pool at Rectortown.

Judge Rudolph Desort ordered Llewellyn to bring in the books next Friday.

## Work on Quarry Starts For Homestead Project

Clarksburg, W. Va., Jan. 20 (Spl.). Work has been started on a limestone quarry to be operated in connection with the new Tygarts Valley subsistence homestead settlement at Valley Bend.

The quarry is about 3 miles from the homestead area. W. M. Chambers, purchasing agent for the homestead corporation, is in charge

## Library Association To Hear Fine Arts Head

The District Library Association will hear an address by Mrs. Charles B. Moore, chairman of the Fine Arts Commission, in the children's room of the Public Library Tuesday evening.

Her topic will be "The Planning of the City of Washington." Another address, "The Washiontonia Collection of the Public Library," by Miss Ethel Lacy, curator, also is scheduled.

The ORDER of the PORTAL
Informal Talk
MONDAY, JAN. 22, 8:15 P. M.
917 18th Street N.W., Apt. 36
Speaker—ALETA B. BAKER
"CONSTRUCTIVE DEMONSTRATION"

Official Service
Stewart Speedometers
CREEL BROS.
1811 14th St. N.W.
Decatur 4220

Rollfast Bicycles
SIDE-WALK BIKES, VELOCIPEDES and ROLLER SKATES
Other good wheels. Wheel goods repaired. Your old wheel taken as part payment on a new one.
Hazleton Bicycle & Sporting Goods Co.
424 Ninth St. N.W.

L. L. PERKINS
WILL BOND YOU.
United States Fidelity & Guaranty Co.
Phone National 0913. 1415 K St. N.W.

# Foreign Affairs Will Be Topic Of Clubwomen

### President of National Federation to Be Guest at College Park.

Mrs. Grace Morrison Poole, president of the General Federation of Women's Clubs, will be the guest of honor of the Maryland federation Friday at the University of Maryland, College Park.

The general topic of the meeting will be "International Relations." Mrs. Poole will discuss the subject and her talk will be based on a recent tour through foreign countries.

Presiding will be Mrs. Matthew H. Gault, of Baltimore, State chairman of club institutes, assisted by Mrs. Luther Munson, chairman of the committee on international relations for Prince Georges County; Mrs. Charles Janes, county chairman of club institutes, and Miss Naomi Riches, of the faculty of Goucher College, Baltimore. Luncheon will be served in the university dining hall.

$2.25 SINGLE
3.50 DOUBLE
None Higher
$10.00 PER WEEK
A beautifully furnished outside room—with both tub and shower.
RADIO in every room.
MANHATTAN TOWERS HOTEL
on BROADWAY at 76 St N.Y.
TELEPHONE SUsquehanna 7-1900
650 ROOMS

Post Want Ads Pay

for 3 GENERATIONS
• CHARLES TRIBBY •
Has Stood for Fine
WATCH REPAIRING
• All work done in our own shop on the premises, under the supervision of Mr. W. M. DUFF. If you appreciate fine watch repairing at fair charges, come to TRIBBY'S. Estimates cheerfully given.
LATEST HAMILTON, ELGIN, WALTHAM WATCHES AT ATTRACTIVE PRICES
ALL WATCH CRYSTALS 50c
TRIBBY'S
615 15th ST. N.W.
Opposite U. S. Treasury . . . . Next Keith's Theater

STUDY
Students of today tax their eyes strenuously with almost constant study under all kinds of light conditions in classrooms and at home. No wonder many of them develop defective vision. Periodic examinations are important. Let Leese experts examine your eyes. Come in at your convenience. No appointment necessary.
Leese Glasses Cost No More Than the Ordinary Kind.
Expert Optometrists Always Available
M. A. LEESE OPTICAL CO.
614 Ninth St. N.W.

No Matter What it says...you need this Ventilator!
Outside temperatures will do you no harm . . . it's indoors that colds and other ills start . . . due to poor ventilation. Red Hot one minute . . . Ice Cold the next.
Perfection Ventilators solve that problem. You get all the fresh air you need, but THERE'S NO DRAFT. Practically self-operating, good looking and reasonable in price. All sizes. Ask for an estimate.
E. J. Murphy Co. Inc.
710 12th St. N. W. NAtional 2477

KAHN OPTICAL CO. . . . ESTABLISHED 1899
Any Make Watch Cleaned and Adjusted
Guaranteed One Year
NO EXTRA CHARGES
UNLESS IT IS NECESSARY TO REPLACE PARTS.
95¢
Special Price Until Feb. 15th
All work done by skilled Watchmakers.
SPECIAL
Any Size or Shape Watch Crystal Replaced 29c
Complete Manufacturing Jewelry and Repairing. High-Class Engraving. All Work Done on Premises. Estimates Cheerfully Given.
Kahn Optical Co.
JEWELERS
617 7th St. N.W. Bet. F and G Sts.

# G.O.P. Women Laud Warning To Roosevelt

## Applause Greets Appeal Against "Emasculating Amendments."

New York, Jan. 20 (AP).—Republican leaders are supporting President Roosevelt's "so-called" recovery program and will continue to do so. "but only on condition that it stays within Constitutional limits," Miss Sybil Holmes, assistant attorney general of Massachusetts, declared today.

Miss Holmes was a speaker at the annual luncheon of the Women's National Republican Club, attended by 1,200 women from 20 States.

Applause greeted her statement, and the women also applauded her plea to prevent any "emasculating amendment" to the Constitution or any "specious attacks upon it."

**Author's Retort Taken Coolly.**

There was silence, however, when John Erskine, the author, retorted in his speech, "If the Constitution never changes, it will be just one more museum piece." Erskine called the United States "museum-minded" because of what he said was its slavish following of Europe and the past.

"They tear down American University dormitories to put up something that looks like Oxford," he asserted. "In many dormitories today boys are studying by electric light because the Middle Ages didn't have large windows."

Mrs. August Belmont urged Americans to "look facts in the face" and recognize the inevitability of unemployment insurance. At presen, she said, there is no way to meet the unemployment emergency except with Governmental funds.

**Puts It Up to Government.**

"Today the Government is carrying a major part of the load, and it can never again put it down," she said. "It is no longer a question of whether the Government shall do it, but of how."

She criticized the Civil Works program as an expensive form of relief which interferes with regular business, and said "a little more constructive planning" should have have been done before the program was launched.

Miss Maude Wetmore, chairman of the organization's new clubhouse committee, said the women Republicans would be able to move into their headquarters about March 15.

Republican National committeewomen from 12 States were at the luncheon. They included Mrs. Murray Boocock, of Virginia; Mrs. Frank G. Tallman, of Delaware, and Mrs. Worthington Scranton, of Pennsylvania.

Oscar W. Ehrhorn, president of the National Republican Club; Col. William J. Donovan, Mrs. Trubee Davison, Mrs. Walter Damrosch, Mrs. Junius Morgan and Mrs. Preston Davie, chairman of the finance committee of the Republican State committee, were among the guests.

# Title Insurance Firm Reelects All Directors

Stockholders of the Maryland Home Title Insurance Co. have reelected all 1933 directors, with the addition of James S. Heal, who succeeded George Waters, deceased. T. Van Clagett is president; Frank M. Stephen, vice president; S. Marvin Peach, secretary; Richard C. Zantzinger, J. Enos Ray and Perry Boswell, directors.

The regular annual dividend of 5 per cent was declared. Total assets, after payment of dividends, were placed at $38,680.09, with a surplus and reserve of $18,680.09.

# Creditors of Germany Will Meet Thursday

Berlin, Jan. 20 (AP).—The meeting of all of Germany's foreign creditors scheduled for Monday was postponed today until Thursday, at the request of British, American and Swiss banks.

The conference had been called by the Reichsbank to discuss whether agreements with Holland and Switzerland were to be renewed.

# Transfers

## Changes in Army, Navy Personnel.

Army orders yesterday included:

LIEUTENANT COLONEL.

Martin C. Wise, Infantry, Philippine department, to home, await retirement.

MAJORS.

William M. Connor, judge advocate general's department, to Washington, D. C.; Russell P. Hartle, Infantry, to Washington, D. C.

CAPTAINS.

Charles H. Calais, Infantry, to Indianapolis, Ind.; Delbert Ausmus, Coast Artillery Corps, to Schenectady, N. Y.

ENLISTED MEN.

Placed on retired list—Master Sergt. Marshall Loggins, Fort Humphreys, Va.; First Sergt. Bell Hays, Fort Barrancas, Fla.

Navy orders yesterday included:

COMMANDERS.

George B. Ashe, U. S. S. Texas, to Newport; Holbrook Gibson, U. S. S. Richmond, to Navy Department; Robert C. Giffen, U. S. S. Neches, to Annapolis; Howard F. Kingman, additional duty as aid at the White House; Howard B. Mecleary, U. S. S. Oklahoma, to Newport, R. I.; Charles E. Reordan, U. S. S. Mississippi, to Newport.

LIEUTENANT COMMANDER.

Carroll W. Hamill, U. S. S. Nevada, to Newport.

LIEUTENANTS.

William B. Bailey, U. S. S. Pennsylvania, to Annapolis; Harry E. Morgan, U. S. S. Aaron Ward, to Naval Training Station, Norfolk, Va.; Edwin V. Raines, U. S. S. Oklahoma, to Newport; Karl A. Thieme, U. S. S. Tennessee, to Newport.

LIEUTENANTS (JUNIOR GRADE).

John A. Bole, jr., to U. S. S. R-10; John L. Detar, U. S. S. R-14, to Washington, D. C.; Hugh B. McLean, Berkeley, Calif., to U. S. S. Saratoga.

MEDICAL CORPS.

Lieut. Comdr. Robert B. Team, New York Post Graduate Medical School, New York, N. Y., about February 1, to Naval Training Station, Norfolk, Va.

SUPPLY CORPS.

Lieut. George L. Thomas, U. S. S. Nevada, to Pearl Harbor, T. H.

Lieut. (j. g.) Louie L. Lindenmayer, Mare Island, Calif., to U. S. S. Nevada.

WARRANT OFFICERS.

Chief Machinist Louis D. Bailey, U. S. S. Pennsylvania, to Newport, R. I.; Chief Machinist Walter H. England, U. S. S. Wyoming, to Philadelphia, Pa.

DEATH.

Lieut. Stephen Colladay Dougherty, U. S. N., died January 15, at Forest Hills, N. Y.

# Columbus Seniors To Dance Feb. 10

## University Event to Be Held at Shoreham.

The senior class of Columbus University will hold its annual formal dance February 10 at the Shoreham Hotel.

Arrangements are being directed by Anna Mae Ryan, general chairman. Serving on the hotel and orchestra committee are David O'Connor, Steve Ennis and Edward Reimuth. Ticket distribution is directed by U. S. Aeillo, John Lowe, William Smith, Bessie Squire, Catherine Gwinn and Helen Carroll.

Raymond Girard, James Haynes, Virginia Grace and Mildred Hope are committee for decorations and programs. A committee headed by Edward Batchelor is preparing a list of patrons.

# League Names Three to Study Saar Problem

## Committee Ordered to Rule on Sending Police Into Territory.

Geneva, Jan. 20 (AP).—The problem of the Saar Basin territory, whose inhabitants next year will decide whether they want to be ruled by France, Germany, or the League of Nations, was left today with a League Council committee.

Before adjourning its seventy-eighth session, the body named three men to prepare measures for protecting the population against threats, pressure, and reprisals, and to study how to maintain order in the small, but rich mining area.

This means the committee must decide whether to send a force of international police to the Saar, in accordance with the wishes of France, in an effort to end alleged terrorism and insure a fair plebiscite. The members are Jose M. Cantilo, of Argentina; Salvador Madariaga, of Spain, and Baron Pompeo Aloisi, of Italy.

The council, meanwhile, refrained from taking drastic action in the Gran Chaco warfare between Bolivia and Paraguay, and merely urged its commission now on the spot to continue efforts toward a settlement.

Officers of the disarmament conference decided, in view of Franco-German conversations, not to precipitate a resumption of parleys.

The leaders adjourned until February 13, when they will meet to fix a date for resumption of the disarmament conference.

Many regarded their statement that "progress has been reported" as indicating a German reply to a French arms aid memoire offers reasonable hopes for reaching a Franco-German agreement.

# 2 Men Killed In Girls' Home

## Bodies Found in Cellar, Beaten to Death With Heavy Bar.

Chicago, Jan. 20 (U.P.).—The bodies of two young Negro men, beaten to death, were found today in the basement of the Frost Club, exclusive Lake Shore Drive home for young women. Fifty girls were in the building.

The bodies were discovered by Miss Emily Azore, Negro cook. The men were identified as Leon Dibbs, 23, a janitor, and John Netter, 22, porter.

They had been killed by blows on the head and body with a heavy iron bar, used for shaking furnaces.

One of the bodies was stretched on the floor, while the other was on a bed. Furniture had been overturned, and the victims were clad only in their underwear. Police said one of the men probably was killed in his sleep, and the other was beaten as he climbed from the bed.

Neither had been dead more than a few hours, police said.

# Harriman Is Held Fit to Stand Trial

## Court Denies Appeal for Mental Test.

New York, Jan. 20 (AP).—Federal Judge Francis Caffey threw out of court today all testimony as to the mental unfitness of Joseph W. Harriman, and ruled that the 67-year-old former president of the Harriman National Bank & Trust Co. must stand trial on a charge of misapplying funds of the closed bank.

The hearing, frequently adjourned because of Harriman's condition, was on an application to determine his mental fitness.

Judge Caffey denied the application and held the banker is mentally fit.

# Mdivani Due to Lose Paris Diplomatic Post

Paris, Jan. 20 (AP).—Alexis Mdivani, sometimes called prince, will return from his honeymoon with his bride, the former Barbara Hutton, to find his Paris diplomatic post vanished, but a chance awaiting him to be a Georgian patriot.

Recognition of the erstwhile legation of the pre-Soviet Republic of Georgia, to which Mdivani was attached as secretary at the time of his marriage in Paris last June, has been withdrawn by the French Government.

**Guard Three German Priests.**

Stuttgart, Germany, Jan. 20 (AP). Three Catholic priests from the Suabian villages of Waldhausen, Metzingen and Elchingen were taken into protective custody today on charges of having engaged in subversive activity, the nature of which was not disclosed.


Germantown YARN 1-Oz. Balls 19c Ball

—Also Shetland Floss at the same price, for knitting and crocheting. In lovely colors.

Fourth Floor

Kann's

Penn. Ave.—Eighth and D Sts.

SHEETS "PEPPERELL," "CANNON" and "MORE-WEAR"

Sizes: 81x99 72x108 72x99

—All the 64x64 construction, made of a good grade of sheeting, and specially priced. 94c Ea.

63 x 99 in. .........87c 42 x 36 Cases .....23c

81 x 108 in. .....$1.09 45 x 36 Cases .....25c

Street Floor

"NEXT-TO-NOTHINGS"

*And Nary A Ripple Anywhere*

$2.50

$3.95

CARTER'S—For Younger Figures, Of Lastex, and shaped in the knitting to curve and hug the figure

At $2.50

—If you are slender and almost perfect this little lastex pantie was made for you. *(Illustrated.)*

—Another at this price is "snugs," a little lastex step-in. You really roll it on. It's as light as a feather, but hugs the body firmly allowing freedom for dancing.

At $3.95

—This "Snugflex," clever all-in-one garment appeals to the "figure conscious," with its smooth waistline, and sleek thigh, so necessary under party frocks. *(Illustrated.)*

*Kann's—Second Floor*

*Here's A Rare Opportunity!*

STERLING SILVER FLATWARE

*For Only*

97c Ea.

—In the beautiful Josephine pattern, with a bright finish. Included are:

Table-Spoons, Soup-Spoons, Tea-Spoons, Dinner Forks, Salad Forks, Dessert Forks, Butter Spreaders

Hollow Handle Knives ...... Dinner and Dessert Styles $1.19 Ea.

*Kann's—Third Floor*

New Organdy and Pique NECKWEAR

*With Smart Hand Fagoting*

—A very attractive collection of hand-fagoted collars and collar and cuff sets. Also waffle pique, waffle organdy, Val, lace bibs and organdy tie collars.

$1 Ea.

*Kann's—Street Floor*

New, Smart, Different!

*Sterling Silver*

Personality BRACELETS

*Engraved With Three Initials While You Wait*

99¢ Ea.

—Link style of sterling silver. Sizes for children, girls, misses and women. A practical, personal gift suggestion for the girl graduate. A beautiful, sensible bridge prize.

*Bangle Style in Gold or Rhodium Finishes at*

59c and 79c

*Kann's—Street Floor*

48 Fine FUR COATS

*Greatly Reduced*

15 of Our Better Coats, *Now* $100 Each

Black Kidskin
Natural Muskrat, trimmed
Leopard Cat, trimmed
American Broadtail (Processed Lamb)
Raccoon

21 High Quality Coats, *Now* $55 Ea.

Silver Muskrat
Combination Muskrat
Mendoza Beaver (dyed rabbit)
Sealine (dyed coney), trimmed
Black Kidskin

12 Attractive Coats, *Now* $44 Ea.

Plain Sealines (dyed coney)
Pony Paw Coats

*Kann's—Second Floor*

*An Early Season Sale of Made-to-Order*

SLIP COVERS

*Covers for any 2-pc. living room suite, including the 4 separate cushions*

$16.95 *A Set*

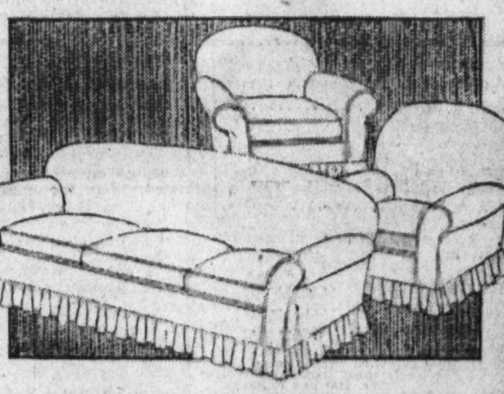

—We will cut, fit, and make to order these slip covers, using smart homespun, or jaspe cloth in the newest Spring colors. All seams felled, and workmanship guaranteed, finished with box-pleated flounce.

Made-to-order Slip Covers for 3-pc. sets with 5 separate cushions . $22.50

*Kann's—Third Floor*

*Replenish Your Supplies of*

Turkish TOWELS

*Choice of Two Sizes at—*

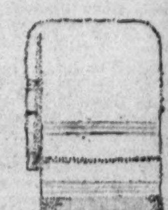

—22x24 in. size, with colored striped borders. A good weight absorbent quality. Also 20x40 in. size, in solid colors with white borders. 19c Ea.

20 x 40 In. Turkish Towels, absorbent quality, with colored striped border.......... 12½c Ea.

Extra Heavy Weight Turkish Towels, double thread weave, colored borders, 24 x 48 in.......... 25c Ea. 4 for 95c

Part Linen Dish Towels, made of absorbent crash toweling, colored borders, tape hangers.......... 94c Doz.

*Kann's—Street Floor*

MEN! Just 48 SUITS

*Tailored to Measure*

at the Special Price

$29.50

Only 48 Suit Lengths—One of a Pattern—Left in Our Stock of Fall Suitings.

—They're suitable for year-round wear. If there's one among them you like you can have a tailored to measure suit for only $29.50 (any size up to 44 chest). This special offer is made to clear the tables for the incoming Spring woolens.

—A slight additional charge if a basted try-on is necessary.

*Kann's—Second Floor*

"IMPERIAL KARNAK"

*Seamless Worsted*

Wilton RUGS

9x12 Ft. Size, DROPPED PATTERNS

The Quantity Is Limited, So Hurry

$59.50 Ea.

—Rugs like these Imperial Karnaks are rarely found at a price like this and anyone with a somewhat limited budget, who appreciates handsome rugs, will welcome this sale. Remember the quantity is limited.

*Kann's—Third Floor*

## Chevy Chase Dinner To Benefit Library

A turkey dinner for the benefit of the Chevy Chase Elementary School library will be held next Saturday evening, from 6 to 8 p. m., at the school house, by the Montgomery Club.

The committee on arrangements consists of Mrs. Donald R. McLeod, chairman; Mrs. Depue Falck, Mrs. H. B. Reed, Mrs. Warner H. Parker, Mrs. J. Alan Maphis, Mrs. William M. Throckmorton, Mrs. Hartford Allen and Mrs. Hoy J. Walls.

**Auxiliary to Hear Rector.**

Takoma Park, Jan. 20 (Spl.).—The Woman's Auxiliary of Trinity Episcopal Church of Takoma Park will meet at 1:30 p. m. Wednesday in Trinity Parish Hall. The Rev. Frederick Morris, rector of Grace Episcopal Church, Woodside, Md., will speak on mission work among Indians of South Dakota.

## Awakened by Racket, Woman Sees Elephant

Brunswick, Ga., Jan. 20 (U.P.).—Awakened by a racket outside, Mrs. C. Lilienthal looked out the window and saw an elephant.

Police and the animal keeper of a circus camped on the outskirts of the city finally recaptured the elephant which had wandered off the circus grounds after breaking its chains.

## Sodality of Church Picks New Officers

The Sodality of the Church of the Nativity, 6000 Georgia avenue northwest held its annual meeting Wednesday and elected officers:

Mrs. Raymond B. Murray, prefect, succeeding Mrs. F. W. Landvoight; Miss Katherine Gudgin, vice prefect; Mesdames E. V. Parker and W. J. O'Donnell, assistants to the prefect; Mrs. Harleigh H. Hartman, secretary, and Mrs. Bernard Reichhardt, treasurer, succeeding herself.

Rev. Benedict F. Hanneman is spiritual director of the organization.

**Guild to Give Dinner.**

A turkey dinner will be held Thursday evening in Grace Parish Hall, Woodside, Md., under the auspices of the Woman's Guild of Grace Church. Mrs. Ralph Bubb heads the committee in charge.

## Group Named to Plan For Teachers Meeting

General arrangements for the meeting of the National Council of Teachers of English to be held in Washington November 29 to December 1 will be in charge of a committee appointed yesterday by Superintendent of Schools Frank W. Ballou.

The committee is composed of Miss Sarah Simmons, chairman, head of the department of English in white schools; Miss M. L. Strong, head of the department of English and history in colored schools; Miss A. M. McColm, teacher of English at Central High School; Mrs. Ruth Savoy, teacher of English at the Garnet - Patterson Junior High School; N. J. Nelson, assistant principal at Western High, and Dr. M. M. Stroh, professor of English at Wilson Teachers College.

## Dr. Lewis G. Morris To Preach at Woodside

The Rev. Lewis Gouverneur Morris, D. D., rector of Calvary Church, Germantown, Pa., will preach next Sunday at Grace Church, Woodside, of which his son, the Rev. Frederick M. Morris, is rector.

Dr. Morris has had a long and distinguished record, having been rector of several leading parishes in various parts of the country.


# *PEOPLES DRUG STORES* JANUARY SALE

# Drugs, Toiletries and Sundries

Phone DIstrict 5215

PEOPLES DRUG STORES

"ALL OVER TOWN" —the better to serve you!

## Two Big Days—MONDAY and TUESDAY

Be sure to take advantage of the many special prices effective Monday and Tuesday during our great Toilet, Drug and Sundry Sale. Each department has many worth-while savings. Every thrifty shopper in Washington will want to visit their nearest Peoples Drug Store Monday or Tuesday. ALL ★ ITEMS ARE SPECIALLY PRICED FOR MONDAY AND TUESDAY.

***Right Reserved to Limit Quantities***

### POPULAR TOILETRIES

### NATIONALLY KNOWN REMEDIES AND PURITY DRUGS

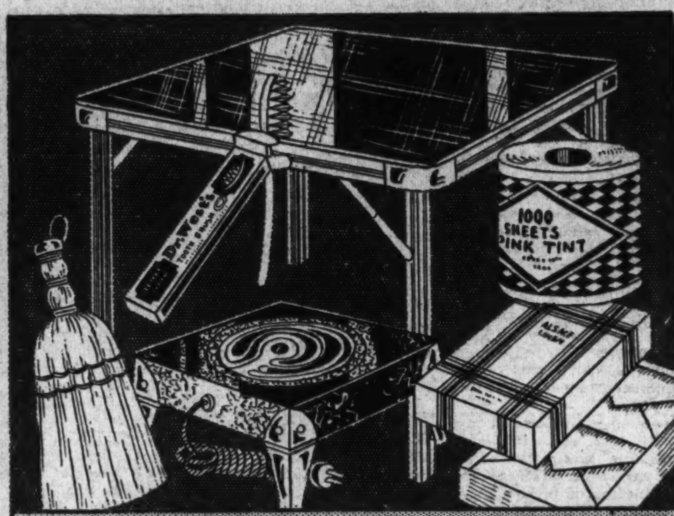


### SUNDRIES & NOTIONS

50c Barnards Lilac Vegetal....45c
(An invigorating skin freshener. Smooths and stimulates)
35c Mennens Skin Bracer.......25c
50c Aqua Velva Lotion.........36c
85c Vivatone Astringent.......60c
25c Bathasweet ................20c
$1 Xyris Bath Salts...........45c
(Pleasantly scents the bath. Very low priced)

**★35c Wildroot Wave Set ............. 25c**

25c Barnards Cleansing Tissues 15c
(Soft and absorbent. For removing creams, etc.)
25c Kleenex Tissues...........18c
50c Dew Deodorant.............38c
35c Odorono Deodorant.........31c
Odorsweet Cream ..............25c
(A dainty, reliable deodorant. Keeps you sweet and fresh. Absolutely harmless).
Odorsweet Liquid .............35c
(The same reliable deodorant, only in liquid form)

**★50c Melba Cleansing Cream ................ 37c**

$1 Delatone Depilatory........87c
60c Neet Depilatory ..........36c
$1 Djer-Kiss Body Powder.....49c
85c Mavis Body Powder........59c
75c Ja-pal-mo Body Powder...49c
(Prevents chafing and skin irritations . . . supplies the final touch to a perfect bath)
$1 Moret Body Powder........89c
(Prolongs the freshness of your bath)
$1 Inspiration Lipstick.........79c
(A correct shade for every type)
50c Kissproof Lipstick.........45c
50c Moret Lipstick.............45c
(Has wonderful lasting qualities. Attractive case)

**★50c Thine Hand Cream ................ 37c**

R. & G. Pomade...............25c
$1.10 Tangee Lipstick..........79c
35c Italian Balm..............29c
50c Chamberlains Lotion.......29c
50c Frostilla Lotion...........34c
50c Hinds H. & A. Cream.....34c
60c Ja-pal-mo Honey, Almond and Cucumber Cream..........34c
(Relieves chapped skin, corrects red roughened skin. Soothes and smooths.)
50c Jergens Lotion.............34c
35c Corega Tooth Powder......24c
60c Fasteeth Tooth Powder....49c

**★50c Herpicide Hair Tonic ................ 33c**

Kling Tooth Powder............35c
35c Lyons Tooth Powder.......27c
50c Car-Mac Tooth Paste......39c
(Safely and quickly removes discoloration)
50c Iodent Tooth Paste........32c
50c Graham Magnesia Tooth Paste ........................39c
(Contains over 50% milk of magnesia to counteract mouth acids)
50c Ipana Tooth Paste.........33c

**★50c Stillman's Freckle Cream ................ 39c**

50c Kolynos Tooth Paste.......32c
50c Pebeco Tooth Paste........32c
25c Ideal Tooth Paste..........19c
(The scientific chlorate of potash formula. Pleasant taste.)
50c Pepsodent Tooth Paste.....34c
40c Squibb Tooth Paste........29c

25c Dr. Wests Tooth Paste.....13c
25c Barnard's Zinc Stearate....19c
(Prevents and heals skin chafing. Fine for babies)
30c Djer-Kiss Talcum..........25c
25c J. & J. Baby Talc.........17c
25c Ja-pal-mo Baby Powder...15c
(Fine for baby. Prevents skin chafing. There is no better baby talc in the world)
25c Mavis Talcum.............17c

**★25c Craigs' Milk of Magnesia Tooth Paste....... 8c**

25c Listerine Shave Cream.....21c
50c Barbasol Shave Cream....39c
50c Barnard's Razor-Aid Shaving Cream ...............39c
(Contains bay rum. Gives a rich, creamy lather that assures comfortable shaves)
35c Colgate Shaving Cream....24c
35c Ingram's Shaving Cream...27c
50c Mennen's Shaving Cream..31c
50c Molle Shaving Cream.....34c

**★$1 Hopper's Restorative Cream ............... 87c**

50c N. B. R. Latherless Shaving Cream ................29c
(No brush required. A fine product)
50c Williams' Shaving Cream..34c
35c Peoples Palm & Olive Oil Shaving Cream..............19c
(Contains palm and olive oil. Does not dry on the face)
75c Barnard's Hair Tonic.....59c
(Keeps the hair and scalp in healthy condition)
40c Vaseline Hair Tonic.......32c
60c Danderine Hair Tonic.....42c
$1 Ja-pal-mo Hair Tonic......49c
(The hair tonic that really corrects dandruff)

**★$1.10 Lady Esther Face Powder ................ 87c**

$1 Lucky Tiger ...............69c
Packer's Scalptone ...........69c
$1 Vitalis Hair Tonic ........75c
60c Wildroot Hair Tonic......41c
65c D. & R. Cold Cream......42c
60c Ja-pal-mo Cold Cream....49c
(Thoroughly cleanses the skin. Does not dry it)
60c Ja-pal-mo Liquifying Cr...45c
(For a quick, deep pore cleansing. Melts to a delicate liquid upon contact with the skin)
50c Lady Esther 4-Purpose Cr..45c
65c Pompeian Mass. Cream...39c

**★50c Wildroot Shampoo ............... 27c**

72c Ponds' Cold Cream........43c
50c Woodbury Cold Cream....34c
$1.10 Coty Face Powder.......98c
50c Ja-pal-mo Face Powder.....39c
(Soft and clinging. Blends well.)
55c Java Face Powder.........42c
55c Ponds' Face Powder.......49c
50c Mulsified Shampoo........38c
50c Ja-pal-mo Cocoanut Oil Shampoo ......................34c
(Gives a thick, creamy lather that thoroughly cleanses the hair and scalp)
50c Packer's Tar Shampoo.....39c

**★30c Spiro Powder ................ 21c**

25c Packer's Tar Soap..........19c
Big Bath Soap..................5c
25c Dermatone Soap .........19c
(Mildly medicated. Lathers abundantly. Fragrant)
10c Lifebuoy Soap ............6c

$1.25 Absorbine Jr..............83c
75c Acidine Powder............63c
$1 Adlerika Compound........89c
$1.50 Agarol Compound.......98c
Alcorub, pt.....................19c
35c Allen's Foot Ease..........25c
75c Anacin Tablets ............69c
75c Analgesique Baume Bengue, 49c
60c Angiers Emulsion .........49c
35c Antiphlogistine ............27c
$1.50 Anusol Suppositories.....89c
$1 Astring-O-Sol..............79c
$1.50 Atophan Tablets.........98c

**★College Inn Tomato Juice Cocktail, 26 oz... 19c**

60c Ayers Cherry Pectoral......55c
Bayer Aspirin, 100's...........59c
25c Beechams Pills ............23c
75c Bell-ans Tablets............47c
25c Blue Jay Corn Plasters...17c
15c Boals Rolls Laxative......10c
$1 Bordens Malted Milk.......53c
50c Borolestone Antiseptic, pt..29c
(For bad breath, as a scalp rub, for after-shaving and for minor throat irritations)
30c Bromo Seltzer.............21c
60c Caldwells Syrup Pepsin....41c

**★$1 Pepsodent Antiseptic ............ 63c**

60c Capudine ..................53c
75c Caroid & Bile Salts Tablets, 50's...................59c
25c Carters Liver Pills.........17c
25c Cascarets ..................19c
40c Fletchers Castoria..........24c
Pitchers Castoria, 3 oz.........17c
C. N. Disinfectant.........23c, 49c
Creolin Disinfectant ..........49c
$1.25 Creomulsion .............89c
50c Cuticura Ointment..........39c
75c Cystex Compound.........69c
$1.15 Dares Mentha Pepsin....79c
50c DeWitts Pills .............39c

**★65c Mike Martin's Liniment ............. 43c**

75c Dextri Maltose, lb.........59c
30c Dioxogen ..................23c
75c Doans Pills ...............49c
65c Dryco Baby Milk.........49c
30c Edward Olive Tablets.....25c
75c Enos Salt .................45c
$1.50 Eskays Glycero-Cod .....89c
$1.50 Eskays Neurophosphates ...................$1.25

E. Z. Nasal Cream.............35c
(A soothing, healing cream for the quick relief of head colds, hay fever and catarrh of the head or throat)
E. Z. Korn Remover...........35c
(No burn, no bandage, plaster or bother. A liquid that is easy to apply with the glass rod)
E. Z. Laxative Tablets.........25c
(Easy to take—easy to act. Small chocolate-covered pellets. A gentle yet thorough laxative)
E. Z. Nasal Spray.............50c
(Daily spraying with this soothing preparation will help you avoid colds)
E. Z. Voice Pastilles..........35c
(For throat and bronchial affections, coughs, colds, hoarseness, tickling in the throat and similar conditions)
E. Z. Throat & Chest Salve....35c
(For superficial congestions. A very penetrating salve with tested ingredients)
75c Fairchilds Essence of Pepsin ......................53c
60c Father Johns Medicine....45c
25c Feenamint Tablets.........19c
30c Fleets Phospho Soda.......23c
60c Formamint Tablets.........43c

**★$1 Wine of Cardui ............... 63c**

35c Freezone Corn Remover....27c
Gerbers Cereal......15c; 2 for 25c
Gerbers Strained Vegetables, 15c; 2 for 25c
35c Gets-It, for corns.........29c
65c Glovers Mange Medicine....49c
$1.50 Grahams Burrows Elixir..98c
(For rheumatic pains, rheumatic fevers, lumbago and neuralgia.)
$1.50 Graham Alterative........98c
(A mild laxative for biliousness and headache due to temporary constipation.)
75c Grahams Analgesic Balm...49c
(Penetrates quickly and is readily absorbed. For the relief of rheumatic and neuritis pain, muscular aches and pains and minor congested conditions of the nose and throat.)
$1 Grahams Beef, Iron and Wine Tonic ......................89c
(A fine tonic for stimulating the appetite and for convalescents.)
Bis-O-Carb Antacid Powder.....50c
(For flatulence, excessive acid in stomach and gastric distress. Gives quick relief. Tested ingredients.)

**★50c Grahams Sodium Phosphate ........... 25c**
(A pleasant saline laxative)

35c Grahams Violet Talcum....25c
(This borated talcum comes in a pound tin. Fine for baby, etc.)
$1 Graham Buchu Buttons.....89c
(A diuretic stimulant for the kidneys.)
Cinchotone Cold Tablets.......25c
(Start taking these tablets at the first sign of a cold.)
60c Grahams Compound Sulphur Salve...............49c
(Antiseptic, soothing, cooling, analgesic. A reliable preparation for skin irritations.)
$1.25 Grahams Emulsion of Cod Liver Oil......................98c
(Contains abundant quantities of Vitamins A and D. Recommended for building up weakened systems.)
50c Graham Gargle............42c
(To be used as a gargle in hoarseness and coughs due to colds.)

50c Graham Laxative Cold Capsules ....................45c
(Brings quick relief. Contains tested ingredients.)
$2 McDades Prescription......$1.69
(Builds up the nervous system, enriches and purifies the blood and stimulates the appetite.)
75c McElroys Eye Lotion.......49c
(Metal eye cup included. A soothing, harmless and effective lotion for irritated conditions of the eyes.)
50c Graham Milk of Magnesia, pt.................39c
(This concentrated milk of magnesia counteracts conditions of the mouth and stomach.)
$1 Nuxtone Tablets............89c
(Recommended for loss of energy, nervousness, sleeplessness, over work and for enriching the blood.)
Grahams Cough Syrup.........25c
(A reliable preparation containing tested ingredients for the relief of coughs.)

**★65c Mistol Nose Drops ............... 43c**

50c Grays Gly. Tonic..........45c
30c Groves L. B. Q.............23c
$1 Haleys M-O................79c
Halls Expectorant .............35c
(Contains a combination of well-known ingredients.)
60c Hexasol ...................49c
35c Hexin Tablets .............32c
30c Hills Cascara Quinine......19c
$1 Horlick's Malted Milk......69c
$1 Hypo-Col Tonic ...........89c
$1 Ideal Antiseptic ...........59c
(You will like this pleasant-tasting, effective antiseptic. Full pint size)
50c Iodex Ointment ..........39c
85c Jad Salts .................54c
60c Condensed Jad Salts......49c
$1.25 Konjola Tonic...........89c
$1 Lavoris Mouth Wash.......66c

**★35c Smith Bros. Cough Syrup ............... 23c**

Key's Nose Drops..............35c
85c Kruschen Salts............73c
30c K-Y Jelly ..................23c
75c Listerine Antiseptic .......59c
50c Lysol Disinfectant .......39c
$1 Marmola Tablets ..........67c
60c McCoy's C. L. E............41c
75c Mellins Food .............59c
50c Midol Tablets .............35c
$1.25 Min-Rol-Psyllia .........89c
(A palatable, delicately fruit-flavored, non-irritating combination of mineral oil, psyllium seed and phenolphthalein. An intestinal cleanser and lubricant.)
85c Moones Emerald Oil.......74c
60c Musco Rubbing Oil........50c
(Contains oil of wintergreen. Quickly penetrates, bringing relief for sore, tired, aching muscles)
Nutraven Tonic ..............$1.00
(Agreeable to the taste. Recommended as an appetizer and as a stomachic tonic)
$1 Nujol Oil, pt...............63c
$1 Ovaltine Health Food.......69c
35c Omega Oil ................25c
75c Pazo Pile Ointment.......49c
60c Pertussin .................49c
$1.50 Petrolagar .............89c
$1 Pile-Foe, for piles.........89c
$1.50 Pinkhams Compound.....89c
45c Pluto Water ..............32c
60c Rem Cough Remedy......45c
60c Resinol Ointment ........39c
35c Vick's Vapo-Rub...........22c

La Cross Tweezers.............25c
La Cross Nail Files............25c
Loose Leaf Scrap Books........29c
Photo Albums..................49c
Hair Pins, box.................10c
Bobby Pins, card...............10c

**★10c Tinted Toilet Tissue, rolls of 1000 sheets .......... 6 for 29c**

Venida Hair Nets..............10c
Sanitary Aprons...............25c
Rubber Household Aprons......39c
Dundee Bath Towels...........25c
(24 by 46 inches in size. Attractive colored borders. Highly absorbent material)
Styptic Pencils................10c
Eye Bath Cups.................10c
Utility Rubber Gloves..........29c
Gladiator Playing Cards.......49c
(A double deck of cards)
Grip-Tite Nipples...............5c
J. & J. Couettes...............10c
Weather Thermometers........25c
Eveready Shaving Brushes.....69c
Excell-All Tooth Picks..........5c

**★98c Card Tables ................. 67c**

Vim Ray Lamps, with stand...$2.98
Heating Pads...............$2.98
Electric Curling Irons..........69c
Electric Flatirons..............98c
Electric Cord Sets.............29c
Electric Corn Poppers.........79c
Cube Fountain Syringes........69c
Cube Water Bottles............69c
Salute Alarm Clocks...........98c
Biltmore Pocket Watches.......98c
Mickey Mouse Electric Clocks.$1.50
Pocket Knives.................25c
Gem Razor & 5 Double Edged Gem Blades .......................49c
Swee-Do Razor and 10 Double Edged Swee-Do Blades.............49c
Household Shears..............29c
Hair Brushes..................98c
Hand Brushes..................23c
Tooth Brushes.................19c
Drip-O-Lators, 6-cup..........49c
French Fryers.................59c
Bowling Alley Games...........69c
Checkerboards and Men.........29c
Table Tennis Sets.............98c
Square Deal Poker Chips.......39c

**★19c Whisk Brooms ................ 13c**

Ear & Ulcer Syringe...........19c
Kleinert Crib Sheeting.........19c
Kleinert Baby Pants...........19c
Bottle Brushes................10c
Suede Zipper Bags.............98c
Steel Tape Measures...........25c
Assorted Bill Folds...........49c
$1.25 Dr. Dobells Atomizers...98c
Men's Dressing Combs.........19c
Duratex Pocket Combs.........19c
Thermos Lunch Kits..........$1.49
(Complete with a half-pint Thermos Bottle)
Photo Flash Lamps.............15c
Canary Whistlers .............10c
Nomar Camera and Agfa Film..69c
Metal Utility Boxes...........29c
So-Lo Shoe Repair Kits.........20c
Refuse Pails..................98c
Household Scales..............98c
Bathroom Scales.............$1.79
Aluminum Broilers.............49c

Full Skin Chamois.............98c
Aluminum Percolators, 8-cup...59c

**★25c Alsace Linen Stationery ............. 16c**

Major Cement..................20c
Plastyx Solder.................25c
Gas Stove Toasters............17c
Glass Fruit Reamers...........15c
Refrigerator Bottles...........10c
Hawk-Eye Cameras, No. 2-A...$1.49
No-Tangle Key Cases...........25c
Thermos Tankard Set........$1.98
Beauty Mirrors, on stand......59c
Magnifying Mirrors ...........39c
Electric Toasters..............49c
Electric Marine Lamps.........98c
Aluminized Bed Pans.........$1.49
Enameled Bed Pans..........$1.98
Fever Thermometers...........98c
Boy Scout First Aid Kits.......79c
Enameled Irrigator Cans.......69c
Hospital Cotton, lb. roll.......29c
Nurses Charts.................25c
Goodrich Ice Caps.............98c
Clinton Throat Bags...........98c
Vaginal Syringes..............79c
Bath Sprays...................59c

**★98c 1-Burner Electric Stoves ................ 77c**

Orangewood Sticks............10c
Emery Boards...........10c, 15c
Gem Nail Clips, Jr.............25c
Safety Roll Can Openers.......15c
Pencil Sharpeners.............89c
Pruning Shears................98c
Hair Clippers.................79c
Boy Scout Knives .............25c
$7.50 Ingraham Wings Wrist Watches ..................$2.95
$5 Ingraham Wrist-Fit Wrist Watches ..................$2.49
Baby Pacifiers................10c
Teething Rings................10c
Hygeia Bottles, 8 oz...........15c
Electric Bottle Warmer.......$3.49
Annandale Stationery.........39c

**★50c Dr. Wests Tooth Brush, in carton........ 23c**

Lonsdale Club Stationery......69c
(Contains 24 double sheets and 24 envelopes to match.)
Varsity Ripple Stationery......49c
(Contains 72 single sheets.)
Varsity Ripple Envelopes......39c
(Contains 50 quality envelopes.)
Majestic Fountain Pen & Pencil Set .......................98c
Ambassador Fountain Pen & Pencil Set .......................98c
Pick Fountpencil.............$1.00
Ambassador Fountain Pens....79c
Ambassador Mechanical Pencils.39c
Pyrex Nursing Bottle, 8 oz.....20c
Infant Rectal Syringe.........25c
Baby Ben Chime Alarm Clocks $3.50
Baby Ben Alarm Clocks......$2.95
(Plain Dial. Black and nickel finish.)
Baby Ben Alarm Clocks......$3.95
(Luminous Dial. Black and nickel finish.)
Twinplex Stroppers..........$1.75
25c Kotex Napkins.............18c
30c Modess Napkins............13c
Goodrich Bulb Syringes........79c

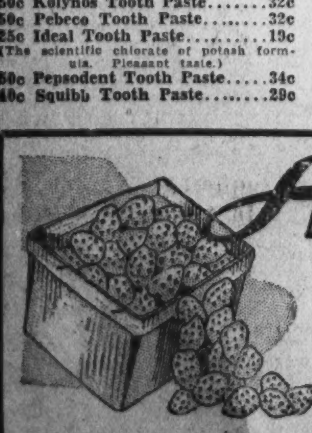

# *All This Week* - PEOPLES STRAWBERRY FESTIVAL

**FRESH STRAWBERRY SHORT CAKE**
Delicious short cake with fresh, flavorful strawberries and fluffy whipped cream . . . a delicacy that everyone thoroughly enjoys. **15c**

**FRESH STRAWBERRY ICE CREAM SODA**
Dip a pair of straws into one of these tasty sodas . . . wholesome ice cream, fresh strawberries and lively soda water. **10c**

**FRESH STRAWBERRY ICE CREAM SUNDAE**
A large dipper of refreshing ice cream smothered with fresh whipped cream and luscious scarlet red Southern Strawberries. **15c**

**FRESH STRAWBERRY MILK SHAKE**
A delicious drink that "hits the right spot" at all times. Wholesome milk, ice cream strawberries, blended. Served with wafers. **10c**

City News

# The Washington Post

City News

COPYRIGHT, 1934, BY THE WASHINGTON POST PUBLISHING CO.

SUNDAY, JANUARY 21, 1934

ENTERED AS SECOND CLASS MATTER, POSTOFFICE, WASHINGTON, D. C.

## Bill to Raise Gas Tax 2c Here Offered

### Measure Is Climax to Agitation in Virginia and Maryland.

### Alexandria Man Gives House Proposal to Equalize Levies.

An increase in the District's gasoline tax from 2 to 4 cents a gallon and discontinuance of special assessments for street improvements were proposed yesterday in a bill introduced in the House by Representative Howard W. Smith, of Alexandria.

The bill also would abolish the special gasoline tax fund, thereby making gas tax revenue available for all public improvements in the District. The fund can now be expended only on highways and bridges.

The measure is the second proposing a raise in District gasoline taxes to a par with that in nearby States and is the result of agitation by nearby Virginia and Maryland dealers against the lower Washington tax.

Representative Smith declared that the bill was also intended to prevent the bootlegging of gasoline from Washington into Virginia and other Southern States.

**Would Shift Tax to Autoist.**

Tacked onto the document is a plan already proposed by the District Commissioners to require licenses and $20,000 bonds of all gasoline importers operating in the District.

This provision is intended to prevent a repetition of an accumulation of back gasoline taxes that a few months ago amounted to $50,000 and resulted in the loss of several thousands of dollars when one of the delinquent importers quit business with the taxes still unpaid.

Rep. Smith says his bill will transfer the burden of taxation for maintenance of Washington's streets from property owners to the motorists, where, he says, it properly belongs. He believes that it may lead to another reduction in the realty tax, which was cut last year from $1.70 to $1.50.

District officials who handle the fiscal policies are favorable to the provision which would open the gasoline tax revenue to general public improvements, and it would doubtless provide more money for school and other construction.

**Would Cut Property Taxes.**

A 4-cent gasoline tax would raise about $4,000,000 annually in the District, according to compilations by Auditor Daniel J. Donovan. Collections from the 2-cent tax during the last fiscal year amounted to $1,930,000.

Direct savings to property owners from special assessments, however, would amount to only about $500,000, Donovan said. The net increase of the added tax would be approximately $1,500,000.

Under the licensing provision, importers would be charged $5 a year and their licenses would be subject to revocation by the assessor if they failed to pay the gasoline taxes within a specified time. Any importer whose license was revoked could not obtain another license for a year. The bond would protect the District from loss in case the importer could not pay the back taxes.

The bill does not repeal the special assessment law, but states that "no special assessments shall be levied * * * for improvements completed after the effective date of this act."

## Probation Conference Planned in February

The Washington Council of Social Agencies will sponsor a special conference of probation early next month.

Walter Davidson is chairman of the conference. Arrangements are being made by Mr. and Mrs. Jesse Adkins, Miss Fay Bentley, Mrs. E. W. Brandes, Maj. Ernest W. Brown, Dr. Frank W. Ballou, Joseph E. Dayton, Adjt. Gilbert Decker, Miss Jeanette Ezekiels, Miss Estelle Foster, Charles M. Fyfe, Mrs. Charles A. Goldsmith, J. B. Gwin, Mrs. Charles S. Hamlin, R. L. Huff, Dorsey W. Hyde, jr., Miss Agnes Leisy, Lieut. Rhoda Milliken, Joel Moore, Allen Pope, Mrs. W. A. Roberts, Mrs. J. N. Saunders, Amos Steele, Elwood Street, Miss Mildred Terrett, Carl Wideman, Dr. D. W. Willard and George S. Wilson.

## Boy, 14, Hit in Eye By Air Gun Pellet

Albert Ballinger, 14, 1008 I street southeast, was struck in the left eye by an accidentally discharged air rifle shot yesterday. Police said the air gun was in the hands of a playmate, Left Marshall, 14.

The injured boy was treated first at Gallinger Hospital. Later, his father, Elwood Ballinger, took the boy to the Episcopal Eye, Ear and Throat Hospital.

## New Directors Elected At Wheatley Y. W. C. A.

Miss Louise Cabaniss, Mrs. Beatrice Francis, Mrs. J. Hayden Johnson, Mrs. Virginia R. McGuire, and Mrs. Alice Nelson Williams were reelected to the board of the Phyllis Wheatley Y. W. C. A., at the annual meeting last week.

New members of the board elected were Mrs. Sue Bailey Thurman and Miss Estelle Massey.

## Capital Keeping Step With Rest of Land in Playground Development

Post Staff Photos.

*"A place to play for everyone" is the slogan of emergency program workers from coast to coast, and Washington, which already possesses a wide variety of recreational facilities, is striving to provide outdoor amusement for still greater numbers. Above is pictured the Takoma-Manor Park Recreation Center, in an embryonic stage, which is being built under CWA auspices by the office of National Capital Parks. Views are looking east from Third street, near Van Buren. Insert, left, is of swimming pool, 175 by 100 feet. Tennis courts already are in use. The playground and recreation center will be about four blocks square.*

## Citizens Urge Federal Board Censor Films

### Must Protect Children, Says Quinn; Press School Aid.

Federal censorship and labeling of moving pictures before they are permitted to enter interstate commerce was urged last night by the Federation of Citizens Associations which voiced objection to cinema exhibitions said to be repulsive to persons of refinement.

"They chased Mae West out of the Belasco Theater here, but they let her do anything she wants on the screen," said Henry I. Quinn, in urging the adoption of the resolution presented by the committee on law and legislation.

"It is practically impossible for parents to afford any reasonable protection for their children from exhibitions which are harmful to them," the resolution said, in advocating early adoption of a bill pending in the House, which provides for a Federal motion picture commission to censor and label all motion pictures.

The resolution was presented by Delegate George E. Sullivan.

**Bridge Plans Put Over.**

On a plea by Quinn, the federation recommitted recommendations urging appropriations for surveys and drafting plans for a new bridge to span the Potomac River gorge near Chain Bridge, and for the replacement of the Pennsylvania avenue bridge over the Anacostia River.

"It is difficult to get money from Congress. I hope the committee will forget bridges for a while, and let us concentrate on obtaining money for our schools, which are in a deplorable condition. If we show Congress that there is need for new school buildings and more teachers, I think we can obtain funds to remedy the ills," Quinn said.

After a spirited fight, the federation refused to grant membership to the Pharmaceutical Society of the District and the Pharmacists Association. The application of the association was rejected by a vote of 51 to 24, and the society's request was declined by a vote of 50 to 10.

**Called Narrow in Scope.**

Arguments against their admission were advanced by Quinn and Delegate William G. Henderson, who claimed the groups' functions were narrow in scope and were not directed to the general welfare of the District, as required by the federation's constitution.

Favorable action was given to recommendations of the committee on streets, highways and parks, suggesting the installation of sewer facilities to the south of Alabama avenue, southeast, and indorsing the Capper bill providing for the change of the name of B street southwest to Independence avenue.

## School Nursery Classes Delayed by CWA Rule

Organization of nursery classes in local schools has been held up temporarily, pending instructions from CWA headquarters.

Under the recent order of Harry L. Hopkins, Federal relief administrator, no further equipment can be purchased until more money is appropriated. School officials are anxious to know if this affects the local education program, as purchase of equipment is necessary.

## Pie Eyed

### Willie Grabs 14 for 4-Cent Debt; Gets 10 Days.

Talk of the rising cost of living means nothing to Willie Wilkes, 33, colored, of 1628 Kramer street northeast.

For instance, Willie wanted to pay only .286 cents each for the pies Mrs Mary Freedman sells in her bakery adjacent to his home.

Arraigned before Police Judge Ralph Given yesterday, Willie said Mrs. Freedman owed him four cents, and so he took 14 pies as collateral. Police arrested him a few minutes after he had walked off with the tray of pastry and all the pies were intact.

Judge Given sentenced Willie to ten days in jail.

## Progress Over Nation in Government's Re-Creation Program Is Reported at Conference of Regional Leaders Here.

John Public in Walla Walla, Wash., Key West, Fla., Portland, Me., San Diego, Calif., and all intermediate points is going to have the best playground system in the world if efforts now being exerted under the Administration's emergency program are any criterion.

Five district officers of the Interior Department's division of State Park Emergency Conservation Work yesterday concluded a week's session here at which considerable progress was reported on recreational development throughout the country.

Cooperation of the central and State governments in building regional recreational areas originated early last summer when the President authorized the use of CCC youths for this purpose. On October 1, 1933, at the close of the first period, 105 camps of Civilian Conservation Corps recruits were engaged in this work, involving 22,260 men.

By January 1, 1934, when the second period closed, 238 CCC camps were engaged in park development, enrolled personnel numbering 47,600. On the technical and supervisory staffs were 2,800 men. Operations now are under way in 182 parks in 32 States.

The five district officers, who conferred with Conrad L. Wirth, assistant director of the National Parks Office, and Herbert Evison, supervisor of State Park E. C. W. are:

Melvin B. Bergerson, White Plains, N. Y., first district, comprising the New England and North Atlantic States to the southern boundary of Pennsyvania; Paul V. Brown, Indianapolis, second district—the Lake, Upper Mississippi and Ohio Valley States; Herbert Maier, Denver, third district—the Plains and Rocky Mountain States, from Canada to southern Texas; Lawrence C. Merriam, San Francisco, Calif., fourth district—Pacific Slope and Coast States; H. E. Weatherwax, Richmond, Va., fifth district—South Atlantic and Gulf States of the deep South.

Under them are staffs of landscape architects, engineers and technicians, who are attempting to create an integrated system of State parks which will give every citizen his nearby playground out of doors.

## Meyer Lewis Shoots Self To Pay Debts

### Note Tells of Gambling Losses; Sought "Hell With Clear Mind."

With a request that his parents make it possible for him to "go to hell with a clear conscience," Meyer Lewis, 25, 1713 Seventh street northwest, last night sat on his bed and fired a bullet through his temple, Second Precinct police reported.

The bullet passed through his head, struck the opposite wall, glanced twice on the walls, then fell into the pocket of his overcoat, hanging on the back of an open door.

The body was found by the youth's father, Isaac Lewis, proprietor of a second-hand store on the first floor of the building. The man, with his wife, Mrs. Katie Lewis, a daughter, Ida, and a son, Jacob, were in the store at the time of the shooting, police said, and did not hear the shot.

Mrs. Lewis collapsed and was removed to Emergency Hospital. A certificate of suicide was issued by Dr. A. Magruder MacDonald, coroner.

A note, found on a table, gave as a suicide motive the fact that Lewis had been gambling and was heavily in debt. It listed those to whom he owed money and asked that his parents pay the bills with his insurance money.

The note concluded:

"I have tried to give up gambling a number of times, but it seems that I just did not have the will power. It seems like Jimmie's place was a magnet, drawing me to it."

It was signed "your gambling son, Meyer."

## Trolley Runs Over Man; He's Unhurt

### Worker Pinned Under Car 15 Minutes After Fall.

A colored workman fell under a street car yesterday, was pinned beneath it for about 15 minutes, was hauled out, taken to Emergency Hospital and then, with no more damage than a few cuts and bruises, was released to go to his home at 5536 Jay street northeast.

According to police, Shelley Miley slipped from the loading platform at Fifteenth street and New York avenue into the path of an outbound Chevy Chase Lake car.

A crowd that gathered saved Miley. By sheer manpower, the front end of the car was lifted and Miley was released.

## Maintenance Suit by Wife NamesEdwards

### Theodore Roosevelt Aid Charged as Deserter in Action.

Mrs. Margaret J. Edwards, 6310 Florida street, Chevy Chase, Md., yesterday in District Supreme Court filed suit against John H. Edwards, 1609 Connecticut avenue northwest, Assistant Secretary of the Treasury under President Theodore Roosevelt, for maintenance.

Mrs. Edwards' bill said that her husband deserted her 21 years ago. She said they were married in 1898 and have three children, John H. Edwards, jr., and Barbara and Margaret Edwards. The latter two make their home with their mother.

Mrs. Edwards charged that her husband has contributed only about $50 a month for her support. This, she insists, is insufficient. The husband was pictured in the suit as "actively engaged in business pursuits, occupies a sumptuous duplex apartment, has a retinue of personal servants, entertains lavishly members of the opposite sex, and gives expression and indication of prosperity and wealth."

John H. Edwards, a former assistant Secretary of the Interior, informed a Post reporter he was not the person mentioned in the suit. He explained that he was unmarried and that he was continually getting calls and messages "for the other Edwards."

## New Studies of Singers' Voices Discredit Old Teaching Ways

### Methods of Vocal Culture Now Are Erroneous, Research Shows.

Will new theories of voice culture founded on scientific fact bring more beauty to the singing voices of the future?

It was announced yesterday at the Carnegie Institution that the results of experiments indicate many present theories as to how singers should be trained are false.

Studies of many famous opera and concert singers' voices showed that old ideas of tone production will have to be changed.

For several years, Dr. G. Oscar Russell, research associate of the institute, has been taking motion pictures and X-ray photographs of the vocal organs of famous singers to determine why voices are of different quality

The main conclusion from these experiments is that voice teaching is founded, in part, on theories that are erroneous. It may be expected that when his research is completed, new training methods which will better develop beautiful voices will be advanced.

In his study, Dr. Russell has received splendid cooperation from many of the great operatic stars, notably from Mme. Lucrezia Bori.

To take the X-ray photographs, Dr. Russell developed an apparatus by which a determined note or vowel of the singer's voice automatically opened the camera shutter.

With this he was able to secure a series of photographs of Mme. Bori's vocal organs with synchronized sound records covering a wide range of pitches, voice qualities and vowels.

Harris & Ewing Photo.

DR. G. OSCAR RUSSELL.

From these results, he declared the theory of nasal resonance, which is advanced to account for voice quality difference, will have to be changed.

In the case of Mme. Bori the opening to the nasal passages remained closed under practically every circumstance.

The X-rays of Bori's throat also showed, he said, that the larynx does not always rise on all high pitches and fall on low pitches, as has been commonly believed.

## Squalor Found In Other Spots Besides Alleys

### U. S. Canvassers Discover Many in Sewer-Flooded Cellar Homes.

Washington's alley dwellings are not the only places where families are living under unsanitary conditions, a survey by the District emergency relief organization reveals.

The survey was started two weeks ago by Leroy A. Halbert, director, to determine how and where the 10,000 families on relief rolls are housed. Up to yesterday the 25 enumerators had canvassed about 1,000 families and found out:

That in hundreds of instances families of four and five persons are living in a single room.

That many are taking smaller quarters in order to save money.

That in two instances 20 or more men have been discovered living in basements, where there are no baths and sanitary facilities are limited. Provided only with cots, the men were paying $1.25 a week or more. These quarters were gloomy and dark and, in one caso, wet from overflowing sewer connections. Rooms were rented likewise on upper floors.

Many of the families, of course, live in alley houses, but several thousand are to be found in homes not generally referred to as slums.

Only those on Federal relief rolls are being contacted. Dr. Blanche Wilcox, director of research, said they are eager to cooperate in the survey. Investigators ask questions pertaining to ownership of the dwelling, its size, condition of repair, ventilation, sanitary plumbing, heating, water supply and number of persons living within.

Data will be available for the city's proposed slum clearance program and the rent investigation being made by the Senate. The survey will continue until all 10,000 families now being given relief are covered, said Dr. Wilcox.

## Infant Dies After Fall From Bed; Broke Thigh

An 8-months-old baby died in Children's Hospital yesterday from injuries suffered several weeks ago in a fall at its home.

The infant, Nettie Daniels, colored, of 1020 Lamont street northwest, fell from bed. Complications from a fractured thigh caused the child's death, physicians said.

## No Scrap

### Police Tell Marines to Go—and They'll Go.

The Marines are to be ousted—and by the police.

The headquarters of the Twentieth and Sixth Marines Reserves, now on police property at 458 and 460 Louisiana avenue and in a portion of the old Metropolitan M. E. Church on John Marshall place, will have to be moved.

The Police Department needs room for storage purposes and the Emergency Relief Committee needs additional space for its operations

Orders have been issued for vacation of the premises. Actual vacating plans are to be discussed Monday at a conference between Superintendent of Police Brown and Maj. Lucian T. Vandoren, of the Marine Brigade.

## Gotwals Given Special Sewage Plant Report

### Engineers Propose 4-Year Term for Building New System.

A supplemental report by sanitary engineers making a special survey of the District sewage system was given yesterday to Engineer Commissioner John C. Gotwals, recommending the proposed $8,000,000 sewage disposal plant be constructed over a period of four years.

The engineers estimated expenditures would be $500,000 for the first year, $2,000,000 for the second year, $3,000,000 for the third year, and $2,500,000 for the fourth year. The plant would care for the needs of the District until its population reaches 850,000.

Through construction of the sewer, the engineers say, the present offensive appearance of the Potomac River will be eliminated, rendering it more suitable for navigation, pleasure boating and fishing.

If the sewage plant is approved, the report says, the river below the District will be much safer for bathing. However, it will not be entirely safe, it is pointed out, because of the necessary discharge of sewage from storm overflows.

Maj. Gotwals will ask Congress to authorize proceeding with the work.

## Veteran's Baby Needs Crib; Have You One?

Somewhere in Washington is the baby of a former service man, cooing and crying intermittently, despite the fact it has no crib.

The District Chapter of the Red Cross yesterday appealed, through The Washington Post, for a crib for the child. The infant needs a baby carriage, also, officials said. Anyone having the necessary articles was asked to communicate with the Red Cross House at Walter Reed Hospital, or telephone National 1910, Branch 244.

## Boy on Roller Skates Badly Hurt by Taxicab

Clark Jackson, 12, of 1108 Fourth street southeast, received a possibly fractured skull when he was struck by a taxicab while roller skating near his home yesterday. He was taken to Providence Hospital.

Police arrested James L. Kinney, colored, 28, of 1419 Columbia road northwest, driver of the taxicab, and later released him pending outcome of the boy's injuries.

## Boy, 7, Badly Hurt When Hit by Auto

William Smart, 7, of 456 M street southwest, received a possible fractured skull yesterday when struck by an automobile near his home.

Physicians at Emergency Hospital said his condition was critical.

## Retreat Set Thursday At St. Joseph's Church

A day and evening of recollections will be held by the Sisters of Atonement, Thursday at St. Joseph's Church. The services will be conducted by the Rev. P. McAdam, under auspices of the Retreat League.

The first period of worship and recollection will begin at 10 a. m., and end at 5 p. m. The second period will be at 8 p. m.

## Park Planning Board Favors Gravelly Site

### Point Indorsed for New Capital Commercial Airport.

Reaffirming its support of Gravelly Point as the site of a municipal airport for Washington, the National Capital Park and Planning Commission yesterday concluded its three-day meeting. The commission indorsed the District-Virginia boundary bill, approved extension of Prospect street in Georgetown to meet traffic conditions and heard a report on civil works projects.

Testimony given at the House hearings last week by Chairman Frederic A. Delano and Arno B. Cammerer, executive officer, that Gravelly Point is logical for an airport was sustained by the planning body. The commission, however, favors closing Military road and taking other steps necessary to make Washington airport a safer, but temporary, landing field.

The Gravelly Point project, which would cost $2,500,000, has support of Senator King, a member of the commission.

Hearing will open before the House Judiciary Committee Thursday on the boundary bill of Representative Howard W. Smith, of Virginia. It would have three persons appointed—one by the District, one by Virginia and the third by President Roosevelt—to settle the dispute. The commission approved the bill, with minor changes.

John Nolen, jr., director of planning, reported 12 CWA employes are making maps for use in real estate assessments and the slum clearance program. Another project, to start soon if CWA funds are alloted, is a colored housing survey in the Southeast and Southwest sections. This will employ 25 enumerators.

The commission also is planning a transportation survey, in cooperation with the Public Utilities Commission.

Designs for the development of Unit No. 1 in Rock Creek Park, extending from the District line to the Bethesda-Silver Spring road, as a recreational area were submitted by T. C. Jeffers, landscape architect.

## Quick Action Averts Blast

### Match Fires Gasoline Hose as Fuel Is Being Unloaded.

Quick action by a gasoline truck driver and a bystander yesterday probably averted disaster after a man tossed a match in the direction of an open underground tank.

Gasoline was being hosed from a 1,000-gallon truck to the underground storage tank in a filling station at 3279 M street northwest. The man walked by and flipped the lighted match.

The wet hose began to blaze. So did a puddle of gas around the tank opening. Driver A. R. Keyes, of Baltimore, closed the valve on the truck, and drove it to safety.

Meanwhile, James Power, of 1832 Thirty-fifth street northwest, unhooked the smouldering hose from the gas truck.

While this was going on, the match-thrower disappeared. Police broadcast a lookout for him on descriptions furnished by witnesses.

## Well, at Last!

### 71 Men, After Long Hunt, Find One Tick.

Found—one tick!

This news was received yesterday from the CWA tick eradication army in Fairfax County. For several weeks, 71 men have been clearing underbrush to minimize breeding of the pests, but not a tick did they see until yesterday.

Now that they've found the tick, they don't know whether it is of the spotted fever variety or a harmless one. The microscopic insect has been placed in a pill box, and will be brought to the Bureau of Entomology of the Department of Agriculture tomorrow for inspection.

## Mrs. Wilson Likely Liquor Board Choice

### Women Board Members Brings First Wrangle by Commsisioners.

### Hope Offutt Will Accept Post; $5,000 Salary Held Obstacle.

Awaiting President Roosevelt's signature to the local liquor control bill, the District Commissioners are enmeshed in their first major quarrel, precipitated by Commissioner George E. Allen's insistence that two women be appointed to the Liquor Control Board, and Commissioner Melvin C. Hazen's equal determination that but one shall be selected.

Ultimately, the question as to the number of women members will probably be decided by Postmaster General Farley, who is to confer with the Commissioners on the selection of appointees to the board.

Engineer Commissioner John C. Gotwals sides with Commissioner Hazen on the subject, but confesses his mind is "still open."

**Seek Mrs. Wilson.**

Selection of the personnel is expected to be announced as soon as the Chief Executive's signature is affixed to the bill. Presumably, this will be done tomorrow or Tuesday. Who will be chosen has yet to be decided, although it is understood the Commissioners would like to have Mrs. Woodrow Wilson, widow of the wartime President, as one of the members.

Mrs. Wilson has not been approached, but well-informed circles indicated she would soon be asked by the Commissioners to accept the position. The Commissioners are anxious to have most outstanding citizens on the board. The War President's widow refused to see newspapermen; but her secretary said Mrs. Wilson would have no comment to make until a request to serve came from the Commissioners.

Whether Mrs. Wilson could legally serve constituted another vexing problem. The position pays $5,000 a year, less economy pay cuts, and Mrs. Wilson is now receiving a pension of $5,000 from the Government as a President's widow.

Under the economy act, anyone receiving a Government pension is precluded from accepting other Government compensation, unless the person elects to temporarily relinquish the pension.

**Offutt Also Sought.**

The Commissioners are understood to be anxious to have George W. Offutt, prominent banker and lawyer, as another member of the board. There is some doubt in their mind, however, that he could be persuaded to leave his business to take a $5,000-a-year job. Commissioner Hazen is anxious that he take the job temporarily, at least.

Others who are being given serious consideration are Dr. Fred W. Buck, who advocated the dispensary system in the hearing on the liquor bill, and Enos S. Newman, a business man, both of whom are reported to have excellent indorsements. Dr. Buck's application is reported to have carried the approval of a score of Representatives, Senators and prominent merchants and lawyers.

Among the women who are being advanced as candidates are Mrs. J. Borden Harriman, prominent in Democratic circles; Mrs. J. W. Frissell, active in women's club affairs; Mrs. William Beverly Mason, wife of a prominent Washington physician; Mrs. Elizabeth T. Sullivan, active in civic associations, and Miss Etta Taggart, a lawyer.

Quarters for the board have yet to be leased. It is impossible, Commissioner Hazen said, to find rooms for it in either the District Building or the Ford Building, where some of the District offices are located.

**Order Building Survey.**

The Commissioners have ordered a survey made of the National Press, Munsey, Earle, and Washington buildings, to find suitable quarters. The Commissioners believe that at least five or six rooms will be needed.

In his advocacy of a board dominated by women, Commissioner Allen advanced the belief that if women had exercised some control over liquor in past years, the country would have not experienced prohibition. Since liquor influences the home, he believes the majority of the board should be women, because of their closer contacts with home life.

While conceding that women would have a "wholesome influence" on the board, Commissioner Hazen believes that it is a man's job to be in charge of the inspection of liquor establishments. "One woman on the board would be sufficient," he said.

There have been a number of candidates advanced for the three positions as assistants to the corporation counsel. These appointees will have charge of prosecuting violations of the liquor bill.

## Inquest Set Tomorrow In Auto Victim's Death

A coroner's inquest will be held at 11 a. m. tomorrow into the death of Lawrence Harry, 30, of 4907 Howard street northwest, struck by an automobile Christmas Eve.

Harry died early yesterday in Emergency Hospital. He was hit by the machine of Page G. Johnson, colored, of Chesterbrook, Va. Johnson failed to stop after the accident, police said, but later gave himself up. He wsa charged with failing to report an accident immediately.

# Harvard Plans Artemas Ward Memorial Here

### $50,000 Appropriated for Statue of Colonial Warrior.

Harvard University has appropriated $50,000 to immortalize one of her illustrious sons in sculpture, and the sculpture will be given the Nation's Capital, it was announced yesterday by the Fine Arts Commission.

Gen. Artemas Ward, who was jurist, soldier, and member of Congress, will be the subject of the statue, which will be located near American University at the circle where Massachusetts and Nebraska avenues converge. American University has donated a part of the land needed, and the balance will be purchased by Harvard out of the $50,000 appropriation.

Erection of the memorial already has been approved by Congress.

The commission praised the location chosen, pointing out that the monument will be visible in silhouette from four sides and has the advantage of being situated in Washington's longest thoroughfare.

Gen. Artemas Ward, not to be confused with the writer, Artemas Ward, was born in Shrewsbury, Mass., in 1727. He was graduated from Harvard in 1748. After serving as lieutenant colonel in the French and Indian War, he was appointed brigadier general by the Provincial Congress of Massachusetts in 1774.

Appointed as a major general by the Continental Congress in 1775, he was in command of the forces besieging Boston until relieved by Gen. Washington. Later he served on the Massachusetts bench, was a member of the Continental Congress and, from 1791 to 1795, was a Bay State Representative in Congress.

The memorial planned here is the second to be created by Gen. Ward's alma mater. After he died in Shrewsbury in 1800, Harvard purchased his home, to be maintained in his honor.

# Lions Push Plans For Charity Ball

### Silver Spring Club Will Hold Party Feb. 9.

Plans for the first annual charity ball to be held by the Silver Spring Lions Club February 9 at the Mayflower Hotel are progressing rapidly, according to Arthur L. Blakeslee, general chairman.

The general committee for the affair includes E. Francis McDevitt, secretary; Walter Crossman, treasurer; David D. Harger, tickets; Frank L. Hewitt and Robert L. McKeever, reception committee; Joseph Weber and J. Howell Forsyth, floor committee; E. F. McDevitt, Harry J. Trainor and C. A. McCallip, publicity; Dr. James J. Hanan, Raymond C. Williams and Walter Crossan, advertising; and Charles H. Griffith and Walter Crossan, local poster distribution.

Mrs. Robert L. McKeever heads the Ladies' Auxiliary committee which will cooperate with the general committee. Assisting Mrs. McKeever are Mrs. A. R. Blakeslee, Mrs. Beryl R. English, Mrs. Frank L. Hewitt, Mrs. James P. Hanan, Mrs. J. Howell Forsyth, Mrs. Charles H. Griffith, Mrs. Robert F. Freund, Mrs. E. Francis McDevitt and Mrs. Joseph Weber.

# Judge James H. Groves Of Eastern Shore Dies

Chestertown, Md., Jan. 20 (Spl.). Judge James H. Groves, of the Kent County Orphans Court and lifelong Democrat of the Eastern Shore, died this morning in Easton Emergency Hospital, following an operation.

He was 72 years old. His home was at Kennedyville, and in his later years he was an influential political leader in his district. Besides his wife he is survived by six sons and three daughters.

# Mrs. O. B. Buckingham To Be Buried Tomorrow

Mount Airy, Md., Jan. 20 (Spl.).—Funeral services for Mrs. Ella May Buckingham, 58, wife of Otis B. Buckingham, who died at Mercy Hospital, Baltimore, will be held from the home here Monday.

Besides her husband, she is survived by five daughters: Mrs. William Grimes, Mount Airy; Mrs Charles Plunkert, Marietta, Ga.; Mrs. Oliver Welsh and Mrs. Ferris Penn, Mount Olive, and Miss Gladys Buckingham, Washington.

# Cracksmen Get $2,000 From Grocery's Safe

Westminster, Md., Jan. 20 (Spl.). After burning their way through the combination with an acetylene torch, thieves last night looted the built-in wall safe of the Medford Grocery Co., near here, of $2,000 in cash and checks.

The Medford Grocery Co. houses a local postoffice and due to the loss of money orders and stamps, Federal authorities are working on the case.

# Fork Injures Farmer In Leap From Wagon

Hagerstown, Md., Jan. 20 (Spl.). John Delosier, 53, farmer, suffered injuries to the neck when he struck a pitchfork in leaping from a load of fodder. A prong of the fork struck him in the neck, penetrating to the throat. He is in the Washington County Hospital, and is expected to recover.

**Leesburg Legion to Dine.**

Leesburg, Va., Jan. 20 (Spl.).—The Loudoun Post, American Legion, will mark its fourteenth anniversary with a banquet on February 22.

**M. K. T. Promotes Burns.**

St. Louis, Jan. 20 (AP).—Appointment of J. L. Burns as vice president of the Missouri-Kansas-Texas Railroad was announced today by M. H. Cahill, president.

# *Committee Denies Seat to Mrs. Kemp or Sanders*

Underwood & Underwood Photo.

*Mrs. Bolivar E. Kemp and Jared Y. Sanders, jr., whose elections to the House of Representatives were declared illegal yesterday by a House Elections Committee.*

# Kemp, Sanders Both Refused Seat in House

### Committee Finds Neither Louisiana Election Was Legal.

Continued from Page 1.

3, and the dispute was referred to the elections committee for settlement.

Mrs. Kemp, widow of the Sixth District's late representative in the House, was the only candidate in an election called December 5 by the Huey Long machine, with only eight days' notice. Sanders was chosen at a special election December 27, called by a citizens' mass meeting.

Chairman Kerr's report declared that "both the nomination and election of Mrs. Kemp are illegal and void; that the governor's proclamation was not in compliance with the law; and the voters of the district were not allowed to choose a candidate in the method approved by the law."

Sanders' selection at the subsequent election called by the citizens was declared illegal and void for the reason "there is no political machinery under the laws of Louisiana providing for the holding of such an election."

**Committee 'Not Surprised.'**

The committee declared itself "not surprised, however, at the attempt of Louisiana citizens to hold an election of their own, "in view of the action of the public officials of the State of Louisiana, whose duty it was to carry out the plain mandate of the Constitution of the United States, as well as the laws of the State of Louisiana."

"The qualified voters of every State in the Union," the report read, "are entitled to a full, free and unrestrained opportunity to select a candidate for every public office; to deny them this privilege is destructive of government by the people."

The committee went out of its way to exonerate Mrs. Kemp of any responsibility for Long machine methods under which she was selected.

"Mrs. Kemp in no way participated in the method by which she was chosen as a candidate," the report stated, adding:

"She always insisted that the governor call an election according to the law, and at such a time as the voters of the district could choose by primary a candidate, and thus secure a fair expression of the will of the electorate."

The committee charged the Louisiana Governor waited for five months before he delivered to the district committee in New Orleans his proclamation calling for an election within eight days, instead of the 30 days' notice required of a general election.

**Primary Law Violated.**

"This, in the opinion of your committee, was in utter violation of the primary law of the State of Louisiana, which the governor had made impossible of fulfillment, on account of insufficient notice of the election which he had proclaimed," read the report.

"And this district committee, sitting in the City of New Orleans, (outside the Sixth District) undertook and did name Mrs. Kemp as the candidate to be voted for at the December 5 elections, called by the governor."

# First Community Clubs Will Open Tomorrow

The first two Community Center clubs for young men and boys will be opened tomorrow night—one at the Macfarland School, Thirteenth and Allison street northwest, and one for colored youths at the Terrill School, M street between First street and New Jersey avenue northwest.

A minimum age limit of 16 will be fixed until the program is enlarged. The clubs were organized through the interest of Henry I. Quinn. Programs will include games, athletics shop work and reading.

# Sanderson Will Head Ballston Association

Frank U. Sanderson was elected president of the Ballston Improvement Association at its annual meeting at Clarendon last night. Others elected were John T. Lyons, vice president, and Lyman M. Kelley, secretary-treasurer.

Members of the board of directors are John Hackley, Howard King, George T. Hunaker and E. C. Howell.

# *Dr. Lorenz Sees Humanity Cleansed by Sterilization*

New York, Jan. 20 (AP).—Dr. Adolph Lorenz, patriarch of Viennese medicine, came to New York on one of his periodic business trips today, giving praise to sterilization.

"It is not un-Christian," said the exponent of "bloodless surgery," and, "I hope it will be the program of all civilized nations to thus get rid of the scum of humanity."

As to putting sterilization into effect, Dr. Lorenz declared:

"There should be in charge people who are impervious to private graft or political influence. As a general proposition, I think a sterilization law could be applied justly.

"It is to be hoped, that the sterilization laws in Germany will succeed. It is most probable that they will.

"Compulsory sterilization has long been a dream of mine. I indorse it with all my heart. It is the responsibility of the medical profession to prevent disease and the way to eliminate the mentally unfit is by sterilization. I would apply this prevention of diseases through sterilization to all forms of hereditary disease.

"Remember this, the law does not interfere with the life of human beings except as to the matter of progeny."

Dr. Lorenz is in his eightieth year. Asked if he were planning to retire, he shouted an emphatic "no," and set forth a program for longevity:

First, man must come from good stock. My parents were Silesian peasants.

"Secondly, a man must be moderate in all things concerning the beauties of life. Do not miss anything in life, but always be moderate.

"Thirdly, keep clean. Do not get fat. You should be able to see your toes when standing upright. There should be no abdomen standing in the way.

"Fourthly, keep your brain open to new ideas and new concepts of life."

The physician said he would keep going until he fell dead.

Stockholm (AP).—A bill providing for compulsory sterilization or segregation of the mentally unfit in Sweden will come before the Riksdag in February. The bill is the result of 12 years of consultation between the medical association and the ministry.

# Takoma Park-County Road Row Is Settled

Settlement of the controversy between the Town Council of Takoma Park, Md., and the Montgomery County Commissioners on the extension of East-West highway by way of Philadelphia avenue to Hyattsville, has been effected.

Following a conference between town officials, County Commissioner Ben G. Davis and County Engineer Harry B. Shaw, the council agreed to permit the road to cut through the Takoma Park school playground to avoid a sharp curve.

# Odd Fellows Pick Mt. Rainier Staff

### I. M. Lavine Returned as Lodge Noble Grand.

Mount Rainier (Md.) Lodge, Independent Order of Odd Fellows, has installed the following officers:

Isidor M. Lavine, noble grand, reelected; Frederick Cooper, vice grand; R. P. Bowman, recording secretary; David Laing, financial secretary; James P. Benny, treasurer; Ben Smith, warden; A. G. Bollier, conductor; E. E. Lamphier, chaplain; J. E. Simpson, right scene supporter; L. I. Lamphier, left scene supporter; E. B. Pitts, right supporter of noble grand; John Dailey, left supporter of noble grand; Percy Fulton, right supporter of vice grand; J. W. Haywood, left supporter of vice grand; Oscar T. Harlow, inside guardian; J. Harrison Miller, outside guardian.

District Deputy Grand Master George Fenwick and Special District Deputy Grand Master George Maxwell, assisted by a staff from Oriole Lodge, Hyattsville, installed the officers.

Past Noble Grand Vance, of Eastern Lodge of Washington, and Past Noble Grand John I. White addressed the meeting. Mr. White, an honorary member of the Mount Rainier Lodge, has belonged to the order more than 50 years.

# Tri-State Doctors Will Meet Feb. 12

### Clinics to Mark Sessions at Charlottesville.

The twenty-sixth annual meeting of the Tri-State Medical Association will be held February 12, 13 and 14 at Charlottesville, Va.

The association's area covers North and South Carolina, Virginia and the District. Clinics of the medical faculty of the University of Virginia will be features. There also will be essays, case reports and conferences.

Among the speakers will be Dr. W. D. Stroud, specialist in diseases of the heart, and Dr. Gabriel Tucker, specialist in bronchoscopy, both of Philadelphia. The president is Dr. Francis B. Johnson, of Charleston, S. C., and the secretary, Dr. James M. Northington, of Charlotte, N. C.

**Rotary Club Aids Needy.**

Fredericksburg, Va., Jan. 20 (Spl.).—Ten needy children of this city whom Miss Mary Andrews, community nurse, found in need of tonsil operations, will receive surgical treatment at the expense of the Rotary Club.

# Wellesley Tree Day Mistress and Her Aids

Associated Press Photo.

*Chosen for their beauty, here are Wellesley College's Tree Day mistress and her aids. The mistress, Harriet Fernald (third from left) of Larchmont, N. Y., will preside at the annual spring ceremony at the Wellesley, Mass., school. The girls, from left to right: Eliza Taft, Augusta, Ga.; Rose Clymer, Doylestown, Pa.; Miss Fernald, Adrianne Miller, Springfield, Vt., and Martha Leich, Evansville, Ind.*

# Mendieta Acts To Quell Cuban Medical Strike

### Doctor Slain and Druggist Wounded in Riots; 25,000 Walk Out.

Havana, Jan. 20 (AP).—With most of his cabinet already sworn in, President Carlos Mendieta today turned his attention to a medical strike which became more serious every hour.

Twenty-five thousand physicians, surgeons, nurses, druggists and affiliates still refused to perform their professional duties as a protest against the non-enforcement of a recent government decree compelling all physicians to join the medical federation.

Disorder flared during the day and one doctor was killed and a druggist wounded.

Several hundred patients crowded around the presidential palace shouting "down with the strikebreakers." They directed their jeers against non-federated physicians.

**Recognition Moot Question.**

United States recognition became the topic of conversation with the return of Jefferson Caffery, President Roosevelt's personal representative, who had conferred with Secretary of State Cordell Hull, at Key West.

Some Cuban circles predicted recognition would come within a few days, but other sources believed it would not be announced for a week or ten days.

Seven of Mendieta's 11 cabinet members took the oath of office this afternoon and immediately set to work to aid the President in his problems.

They were: Secretary to the President, E. Meterio Santovenia; State, Cosme de la Torriente; Interior, War and Navy, Felix Granados; justice, Roberto Mendez Penate; public health, Santiago Verdeja; public instruction, Luis Baralt; agriculture, Carlos de la Rionda.

**Three Posts Still Vacant.**

Joaquin Martinez Saenz, ABC leader, had been designated for the Treasury portfolio, but his appointment was not definite.

Alfredo Botet, as Secretary of Labor, and Eduardo Chibas, sr., as Secretary of Public Works, were in the same position as Martinez Saenz.

Mrs. Cordell Hull and other members of the American party to the Montevideo Pan-American Conference, were guests of Caffery at luncheon today.

The Hull party arrived on the Santa Barbara en route to the United States and left late tonight.

The railroad strike was at an end and most freight and passenger service was normal.

Representatives of the Cuban Electric Co. and its employes were negotiating for a permanent settlement of the power strike.

# Bethesda Garden Club To Hear Nurseryman

Andrew Adam, of Ten Oaks Nurseries, will address the Bethesda Community Garden Club Wednesday morning at the Battery Park Club House on the subject "Rock Gardens and Shade Plants."

Mrs. William Lee is chairman of the program committee and Mrs. E. F. Kohman is chairman of the committee on hostesses. Luncheon hostesses will be Mesdames Preston Carter Alexander, E. Anthony, E. L. Bingham, Thomas Bourke and George Bush.

# Dr. R. E. Baden Heads Bank of Brandywine

Dr. R. Early Baden has been elected president of the Bank of Brandywine, Md. Other officers include Charles S. Early, sr., vice president; W. T. McPherson, cashier, and Roland R. Sasscer, assistant cashier.

Directors are Dr. Baden, Mr. Early, Mr. McPherson, R. A. Robinson, M. A. Naylor, Joseph H. Blanford and J. E. Gibbons. A 4 per cent stock dividend had been paid.

**Lanham Club Plans Dance.**

The Twentieth Election District Democratic Club, of Lanham, Md., will hold a dance February 2 at the Beaver Dam Country Club. Officers of the Lanham club are W. McDonald Lindsey, president; Henry W. Cord, vice president; Lucy Brown, treasurer; Frank K Halley, recording and corresponding secretary, and E. E. Barron, financial secretary.

## Leaders in Maryland U. Prom

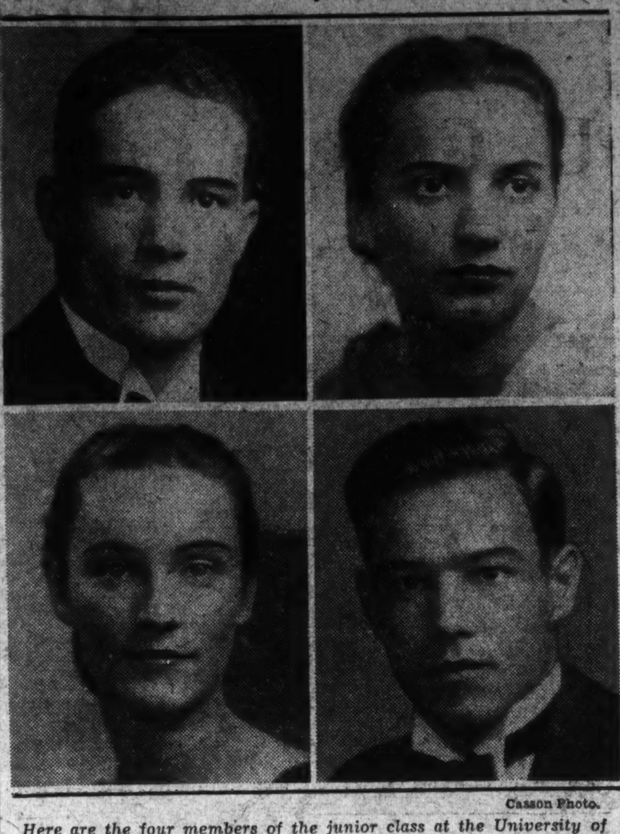

Casson Photo.

*Here are the four members of the junior class at the University of Maryland who have been selected to lead the annual class prom Thursday at the Willard Hotel. They are, upper, Harold Burns and Judith Allen; lower, Virginia Ijams and Tracey Coleman.*

# Italy Asserts Austria Must Be Independent

### Suvich Assures Dollfuss Position of Nation to Be Protected.

Vienna, Jan. 20 (AP).—An assurance of Italy's sympathy and support for the independence of Austria was extended tonight by Fulvio Suvich, Italian Undersecretary for foreign affairs, upon his departure for Rome.

"Austria's importance which, because of its position in Central Europe and especially in the Danube basin is all out of proportion to its size and population, obviously demands that this country must guarantee the normal relations of an independent and peaceful land, so it can develop according to its own centuries-old tradition and geographic position," he said.

Signor Suvich's arrival and much of his stay were punctuated by bombings and demonstrations attributed to Nazis, against whom Dollfuss has started a "ruthless campaign."

Nazis, growing bolder, exploded five bombs with in 100 yards of the Vienna police headquarters tonight.

**Former Brewer Buried.**

Cumberland, Md., Jan. 20 (Spl.). Funeral services were held today for Jacob Ritter, former brewery operator and once prominent in Democratic politics.

# The Post's Daily Legal Record

**Saturday, January 20, 1934.**

**Court of Appeals.**

No session. Adjourned to Monday, January 22.

**District Supreme Court.**

**General Term Order.**

It is ordered that the following assignment of justices to the special term of court be and the same is hereby made effective from January 22, 1934, until further order of the court:

Motions Court and Assignment Justice, Mr. Justice Daniel W. O'Donoghue.

District Court 1, Mr. Justice Jesse C. Adkins.

Criminal Court 1 Mr. Justice Peyton Gordon.

Circuit Court 1, Mr. Chief Justice Alfred A. Wheat.

Circuit Court 2, Mr. Justice F. Dickinson Letts.

Circuit Court 3, Mr. Justice O. R. Luhring.

Circuit Court 4, Mr. Justice James M. Proctor.

Circuit Court 5, Mr. Justice Joseph W. Cox.

Equity Court 1, Mr. Justice Jennings Bailey.

Equity Court 2, Mr. Justice Jesse C. Adkins.

**Assignment Commissioner's Office.**

Assignment for Monday, January 22:

**Law Cases.**

No. 751. Wardman Real Estate Investment Co. vs. Murphy. Attys., G. C. Ober, jr.—J. D. Sullivan.

No. 613. Day vs. Kresge. Attys., L. H. Shapiro—Clephane & Latimer.

No. 579. Roberts vs. Kresge Co. Attys., O'Shea, Burnett, Goldstein—Clephane & Latimer, G. L. Hall.

No. 81234. Spruill vs. Crawford. Attys., plaintiff in proper person—T. G. Walsh.

No. 689. Mossburg vs. Chesapeake & Potomac Telephone Co. Attys., James Shenos—G. P. Hoover.

No. 753. Owens vs. Ellis. Attys., O'Shea, Burnett, Goldstein—Frost, Myers & Towers.

No. 81507. Suddarth vs. Beavers et al. Attys., B. Emerson, jr.—G. E. C. Hayes.

No. 662. Howes vs. Powers. Attys., Darr & Darr, George Monk—C. W. Arth, L. J. Ganse.

No. 739. Wedderburn vs. Evans. Attys., A. F. Canfield—H. Thompson, H. S. Ward.

No. 639. Sweet vs. Mallan. Attys., R. H. McNeill, H. S. Ward—C. H. Merillat.

Nos. 645, 646. Lambros, Admr., vs. Colella. Attys., E. W. Hyde, James Sherier—Leonardo & Rano.

No. 754. Meyers vs. Bromwell. Attys., A. E. Beck, H. H. Horwitz—H. M. Fowler.

No. 707. Barnard vs. Van Senden. Attys., B. B. Libby—R. Regis Noel.

No. 499. Wells vs. Griffith Construction Co. Attys., F. J. Kelly—Frost, Myers & Towers.

No. 185. Shrader vs. U. S. Attys., W. E. Miller—J. W. Wood.

No. 45426. Administration in re Estate of W. F. Feinberg, deceased. Attys., M. Conn—W. G. Gardiner, F. L. Neubeck.

No. 45185. Administration in re Estate of Emma W. Scott. Attys., Houston, Gaskins & Gray—A. G. Lambert, G. L. Hart.

**Equity Cases.**

No. 55316. Mallis vs. Boyd. Attys., Berry, Malloy—D. E. Clarke.

No. 241. Sickle vs. Sickle. Attys., J. B. Stein—A. F. Canfield.

No. 49. Mazzo vs. Ehrhardt et al. Attys., G. W. Offutt—H. F. Hawken.

No. 76. Bankers Cons. Corp. vs. Pickford et al. Attys., M. Strasburger—P. E. Lesh.

No. 208. Messler et al. vs. Haney. Attys., Bailey & Larson—H. F. Reilly.

No. 73. General Electric Co. et al. vs. Coe. Attys., F. G. Toye—Hostetler.

No. 269. International Cigar Machinery Co. vs. Coe. Attys., J. A. Stone—Hostetler.

No. 284. Hartford Empire Co. vs. Coe. Attys., V. M. Dorsey—Hostetler.

No. 295. Standard Oil Development Co. vs. Coe. Attys., B. E. Schneider, N. J. Jewett—Hostetler.

No. 296. Posson vs. Posson. Attys., J. L. Taylor—H. L. Johnson, jr.

No. 184. American Fork & Hoe Co. vs. Coe. Attys., D. A. Gardiner—Hostetler.

No. 55633. Morgan et al. vs. Federal American National Bank. Attys., J. A. Rafferty—H. Thompson, H. S. Ward, O. P. Mast.

No. 301. Tinkoff vs. Mellon et al. Attys., N. N. Mayer—J. W. Fihelly.

No. 270. Ryan vs. Ryan et al. Attys., P. E. Jamieson, A. P. Kane—H. P. Leeman.

No. 272. Balzer vs. Balzer et al. Attys., F. J. Donoghue, T. E. Lodge—G. A. Hospidor.

No. 273. Berger vs. Berger. Attys., R. Neudecker—C. C. Caywood.

No. 274. Lamar vs. Lamar et al. Attys., L. Ottenberg—Welch, Daily & Welch.

No. 275. Golden vs. Golden. Attys., H. F. Hawken—P. J. Sedgwick.

No. 279. Peacock vs. Peacock. Attys., O'Shea, Burnett, Goldstein—A. B. David.

No. 280. Caron vs. Caron et al. Attys., H. F. Hawken—S. G. Mulloy.

No. 281. Caporoletti vs. Pierro. Attys., A. Cerceo—G. E. Sullivan, J. D. Fitzgerald, J. M. Bonuso.

No. 283. Grant vs. Grant. Attys., A. W. Gray, T. L. Dodson—G. A. Parker.

No. 285. Bowne vs. Bowne. Attys., Wheatley & Wheatley—J. A. Cantrel, W. R. Jones, L. J. Kosters.

No. 290. Goddard vs. Goddard. Attys., G. Johnson, W. J. Crane—J. J. Carmody, C. E. Ford.

No. 292. Thoenen vs. Thoenen. Attys., G. E. McLeish—W. P. Casey.

No. 298. Lindsay vs. Lindsay. Attys., E. Harris, C. Reaney—G. S. Paregol.

No. 303. Dawson vs. Lasek et al. Attys., C. E. Heflin—H. I. Quinn.

No. 304. Hewey vs. Hewey et al. Attys., R. L. Merrick—R. J. Quigley.

No. 307. Scott vs. Scott. Attys., J. A. Shifflette—A. F. Canfield.

No. 308. Kauffman vs. Kauffman. Attys., R. Neudecker—W. P. Kelman.

**Ready Calendar—Law Cases.**

No. 788. Katzenstein et al. vs. Melnicov. Attys., D. H. Stanley—P. P.

No. 789. Pierce-Arrow Motor Car Co. vs. Hendrick. Attys., Colladay, McGarraghy, Colladay & Wallace—J. L. Smith, J. P. Jones.

No. 790. U. S. Mtge. Co. vs. McDonald Attys., D. H. Stanley, A. C. Frodel—J. Walsh, L. A. Spiess.

No. 791. Lee vs. Robey. Attys., Frost, Myers & Towers—F. F. Nesbit, C. E. Pledger, jr.

No. 792. Padgett vs. Moskin Bros. Inc. Attys., J. P. Jones, W. E. LaRosa, J. P. Seavey—J. J. Malloy.

No. 793. Hurdle vs. Hines. Attys., Whelan & O'Connell—U. S. Atty.

No. 794. Kahn vs. Cox. Attys., R. L. Merrick—H. Dorsey.

No. 797. Hagan vs. Marshall. Attys., F. F. Nesbit, C. E. Pledger, jr.—D. L. Grantham.

No. 798. Whiteford vs. District of Columbia. Attys., T. M. Baker—Corporation counsel.

No. 799. Potomac Savings Bank vs. Lemley et al. Attys., Offutt, Snyder & Schieck—W. McInerney.

Nos. 800, 801, and 802. Boyer et al. vs. Schafer. Attys., G. L. Munter—Burkart & Quinn.

Nos. 804 and 805. Stebbins vs. Linker. Attys., A. L. Newmyer—H. I. Quinn.

No. 806. Schuckers vs. Fleishell. Attys., William Wendell—Colladay, McGarraghy, Colladay & Wallace.

No. 807. Holt vs. Holt. Attys., R. A. Cusick—E. L. Culver.

No. 808. Equitable Co. of Washington vs. Cahill. Attys., A. M. Schwartz—F. Stohlman.

No. 809. Fort et al. vs. Booker et al. Attys., W. B. Wolf, S. Fleishman—McKenney, Flannery & Craighill.

No. 810. Bryan, Receiver, vs. Houghton. Attys., Hill, Ross, & Hill—W. E. Richardson.

No. 811. Foreman vs. Washington Sanitary Association. Attys., Cromelin & Laws, J. W. Townsend—Whiteford, Marshall & Hart.

No. 812. Salus vs. Shapiro. Attys., Friedlander & Conn—R. W. McCullough, L. Lebowitz.

No. 813. Weisenberg vs. Shapiro. Attys., J. L. Krupsaw—R. W. McCullough, L. Lebowitz.

No. 814. Werking vs. Talbert. Attys., C. C. Collins, A. E. Brault, J. R. Reeves—S. M. Boyd.

No. 815. Malvin vs. Colbert Co., Inc. Attys., J. N. Halper—C. E. Quinn.

No. 816. Posin vs. Faunce, Inc. Attys., A. L. Newmyer, Jack Politz—Welch, Daily & Welch.

No. 817. Hetzer, Jr., vs. Rollins. Attys., H. S. Blackman, P. Tomasello—Clephane, Latimer & Hall.

No. 819. Taylor vs. Buick Motor Co. Attys., J. W. Price, D. A. Pine, R. B. Gillespie—F. J. Hogan, N. T. Hartson.

**Ready Calendar. Equity Cases.**

No. 369. Palmer et al. vs. National Capital Mortgage Co., et al. Attys., O. H. Brinkman—C. W. Clagett.

No. 370. Federal Construction Co. vs. Jamieson. Attys., L. Ottenberg—Whiteford, Marshall & Hart—Stetson & Murphy, McGlue & Burke, L. H. Mercier.

No. 371. Frazie-Potomac Laundry Co. vs. Gold. Attys., H. P. Cochran—L. B. Arnold, R. L. Merrick.

No. 372. Krupp Nirosta Co., Inc., et al. vs. Coe. Attys., G. Knight—Hostetler.

No. 373. Kiser vs. Kiser et al. Attys., E. G. Hubert—C. L. Houston, G. A. Parker.

No. 375. Martin vs. Martin. Attys., R. R. Atkinson, T. L. Dodson—H. L. Johnson, jr.

No. 376. Amos vs. Amos. Attys., V. O. Hill—D. Hughes.

No. 377. Mosteller vs. Baker et al. Attys., R. L. Merrick—H. W. Wheatley, A. J. Holland

No. 378. Sheldon vs. Gen. Conf. Corp. &c. Attys., Mathews & Trimble—Hogan, Hartson.

No. 379. Scottins et al. vs. Scoggins. Attys., D. E. Clarke—A. L. Newmyer.

No. 380. Helmuth vs. Helmuth. Attys., A. W. Fox—L. Ottenberg.

No. 381. Abendschein vs. Abendschein. Attys., William Wendell—R. Fichter, R. Neudecker.

No. 382. Member et al. vs. Dutton et al. Attys., H. C. Espey—T. L. Jeffords.

No. 383. Herbert vs. Herbert et al. Attys., C. A. Thompson—R. Neudecker, J. M. Boardman.

No. 378½. Hill vs. Hill. Attys., L. N. Coe—Rowan, Price.

No. 384. Locknane vs. Hunt et al. Attys., W. A. Johnston—P. J. Sedgewick.

No. 387 Stombock vs. Stombock. Attys., F. B. & C. B. Rhodes—L. J. Heller.

No. 385. C. L. T. Sorp. vs. McReynolds et al. Attys., A. E. Steinem, L. J. Heller—Tobriner & Graham, G. A. Berry, J. J. Malloy.

No. 389. Franklin vs. Franklin. Attys., J. J. O'Brien, J. P. Labofish—J. Franklin Wilson.

No. 390. Brown vs. Fraser. Attys., G. B. Springston—G. C. Gertman.

No. 392. America vs. America. Attys., A. Lyman, J. W. Shea—H. L. Leaman, C. J. Dean.

No. 394. Patterson vs. Atkinson. Attys., R. Spivey—T. M. Watson.

No. 395. Harris vs. Harris et al. Attys., R. Neudecker, J. M. Boardman—R. L. Merrick.

No. 396. Ashford vs. Ashford. Attys., M. E. McCathran—A. A. Stern.

No. 397. Jones vs. Jones. Attys., H. Gilligan—T. E. Lodge, R. L. Trainor, F. J. Donoghue.

**Motions Court.**

Mr. Justice F. Dickinson Letts presiding; William W. Stickney, clerk.

No. 55238. The Parker Wheel Co. vs. Conway P. Coe, Commissioner of Patents et al.; decree dismissing bill as to certain defendants. Attys., D. A. Gardiner—T. A. Hostetler, H. E. Stauffer, C. E. Riordan, E. H. Parry, jr.

No. 56115. In re dissolution of National Retirement Association; decree of dissolution. Atty., John P. Donovan.

No. 55645. In re matter of Robert C. Baldwin, receiver, &c.; order authorizing receiver to compromise, &c. Attys., Sherley, Faust & Wilson—A. Lee Craighill.

No. 53684. Henry F. Woodard et al. vs. William J. Finley et al.; order authorizing receivers to pay interest on notes, &c. Attys., Plaintiff in proper person—Douglas, Obear & Douglas.

No. 80068. George Washington Inn vs. Consolidated Engineering Co. et al.; entry of January 12, 1934, vacated; plaintiff elects to stand on second amended declaration; judgment on demurrer against plaintiff; appeal noted; bond fixed at $100 or $50 cash. Attys., A. L. Newmyer, D. G. Bress—R. E. Lynch, Francis W. Hill, jr.

No. 81853. Ernestone T. Russell, &c., vs. George C. Gateau; motion to revive cause granted. Attys., O'Shea, Burnett & Goldstein.

No. 81896. International Union of Operating Engineers vs. Maryland Casualty Co.; motion to restore granted; dismissal of January 17, 1934, vacated; cause reinstated. Attys., James S. and Frank S. Easby-Smith—George B. Robey, Whiteford, Marshall & Hart.

No. 53968. William Rumig vs. Transatlantic Trust Co. et al.; order of publication against certain claimants, &c. (Cox, J.). Attys., Louis Titus, Lewis A. McGowan—William Sabine, John W. Brown 3d, Leo A. Rover, John W. Fihelly.

No. 54514. Eloise King Balzer vs. Ludwig F. Balzer; order continuing hearing to June 30, 1934. Attys., Thomas E. Lodge—George A. Hospidor (Adkins, J.).

Bankruptcy No. 3008. In re John D. Ryan; adjudication and reference to referee. Attys., M. F. Mangan, Philip M. O'Brien. (Adkins, J.).

No. 56685. In re Assignment of O. J. Demoll Co., Inc.; order reducing assignee's bond. Atty., in proper person. (Adkins, J.).

Bankruptcy No. 2827. In re Warren G. Eynon; order ratifying report of referee on trustee's final report and account. Attys., Paul V. Rogers, W. E. Furey. (Adkins, J.).

No. 43850. Helen P. Merritt vs. Robert G. Merritt; rule returnable first Wednesday. Attys., G. C. Shinn; Ray Neudecker.

Assignment for Monday:

No. 82400. Tait vs. Deland. Attys., Rover, Fihelly, Garnett—Coe.

No. 54514. Balzer vs. Balzer; rule.

No. 53221. Goddard vs. Goddard. Attys., Johnson—Carmody.

No. 56645. Holmes vs. Holmes; rule.

No. 56571. Dodge vs. Dodge. Attys., Halper—Cavanaugh.

No. 41616. Estate of Amelia M. Bowden; rule.

No. 43825. Estate of Louis Abrahams. Attys., Ansell & Ansell—Simon, Koenigsberger & Young, Rudolph.

No. 51199. Mancuso vs. Mancuso; rule.

No. 56304. Abrahams vs. Abrahams. Attys., Ansell—Simn, Koenigsberger & Young, Rudolph.

No. 56569. Breslau vs. Breslau. Attys., Lambert, Baker, Tepper—Steinem.

No. 56393. Smith vs. Smith. Attys., Jones—Nesbitt.

No. 53658. Grant vs. Johnson. Attys., Wahly—Fuller, Boyd.

No. 56581. Ehrlich vs. Ehrlich. Attys., Minovitz, Bulman.

No. 83500. Yearron vs. Indep. Taxi Owners Assn. Attys., Lacey, Matthews—Smith.

**Probate Proceedings.**

Mr. Justice James M. Proctor presiding.

Estate of Eugene B. Welborne; testamentary paper, dated 1928, not signed or witnessed, filed; order rejecting testamentary paper and granting letters of administration to Susie A. Welborne; bond, $500. Atty., T. Walker.

In re James E. Johnson; petition of guardian for leave to resign and for appointment of new guardian. Atty., H. T. Jones.

In re Miriam M. Macius; order authorizing extension of dede of trust notes. Attys., Minor, Gatley & Drury.

In re Murray C. Brown; order authorizing extension of deed of trust notes. Attys. Minor, Gatley & Drury.

In re Sherley T. Fox; order authorizing extension of deed of trust notes. Attys., Minor, Gatley & Drury.

In re Katherine L. Hoyward; order authorizing extension of deed of trust notes. Attys., Minor, Gatley & Drury.

In re Elizabeth Lipman et al.; order authorizing expenditure, &c. Atty., S. H. Feldman.

In re James Thomas Ackerman; order authorizing investment, &c. Atty., J. P. Labofish.

Estate of Mary Seerey; petition for sale of real estate; order for same. Atty., M. F. Mangan.

Estate of Henry P. White; order for commission to issue to take proof of will.

Estate of Eugenie Hammett; order for commission to issue to take proof of will.

Estate of Carlton Van Valkenburg; order authorizing executrix to transfer certain stock. Attys., A. Keefer.

Estate of Mary E. Coleman; order confirming probate and granting letters testamentary to Jacob Scharf and William M. Hannay. Attys., Wolf & Wolf.

Estate of J. Edward Bates; order authorizing sale. Attys., Peter & Baden.

Estate of Jaffa E. H. McGiffert; order authorizing sale. Attys., Peter & Baden.

Estate of James Edward M. Chapman; order authorizing collector to rent, &c. Atty., J. A. Carter.

Estate of Eva D. Bloodsaw; order authorizing executor named to employ counsel. Atty., R. E. Wellford.

Estate of Abraham C. L. Perceful; order directing Norman B. Landreau former administrator c. t. a., to account for and deliver to the administratrix d. b. n. c. t. a. all assets of estate. Attys., Douglas, Obear & Douglas.

Estate of Carlton Van Valkenburg; order authorizing executor to transfer various securities. Atty., A. Keefer.

Estate of Ruth G. Tilliston; order authorizing sale of personal property. Atty., J. L. Chapman.

Estate of Bridgett O'Connor; order of publication for probate.

Estate of Florence G. Chapman; order ratifying and confirming report of auditor and directing sale of real estate. Atty., K. Duckwall.

Estate of Francis X. Cavanaugh; order granting letters of administration to John R. Cavanaugh; bond, $1,000. Atty., J. J. Carmody.

Estate of Mary A. Townsend; order granting letters of administration to Luch T. Penrose; bond, $1,000. Attys., Kenyon & McFarland.

Estate of Laura V. Church; order admitting will to probate and granting letters testamentary to the National Savings & Trust Co., and Edgvin Forrest Murdock; bond, $2,000. Atty., F. Stetson.

Estate of Charles O. Kimball; letters of administration granted to Martha S. Kimball. Atty., J. F. Mullady.

Estate of Jacob West; will admitted and letters testamentary granted to Rose B. Hoover; bond, $1,000. Atty., J. R. Hoover.

Estate of Frederick W. Wilson; will admitted and letters testamentary granted to Eunice E. Green; bond, $500. Attys., L. P. Frick, W. J. Madden.

Estate of George P. Watkins; will admitted and letters testamentary granted to John R. Dowlan; bond, $700. Atty., J. R. Dowlan.

Estate of John C. Austin; ancillary letters testamentary granted to Norton Austin; bond, $1,000. Attys., R. H. Wilmer and D. L. Hatch.

Estate of George W. Moore; will admitted and letters testamentary granted to American Security & Trust Co. Atty., T. S. Holland.

Estate of Jennie Van Scoter; will filed, dated May 28, 1924.

Estate of Howard Boyd; Joseph King appointed guardian ad litem.

**Criminal Court 1.**

Mr. Justice Peyton Gordon presiding; William S. Adkins, clerk.

U. S. vs. Frank M. Smith; discharge order January 25, 1934, account of good conduct.

Assignment for Monday:

Trials—U. S. vs. Alice Dixon; Daniel F. Holmes; Sylvester Johnson; E. K. Foltz; Louise I. Brodie; Brady H. Ridgley; Leroy Jackson, William Coleman.

**Docketed Judgment.**

No. 3110. Gale E. Pugh vs. A. H. Moreland et al.; judgment in Municipal Court, $352. Atty., S. H. Feldman.

**Mechanic's Lien.**

No. 16570. Maloney Concrete Co. vs. George Callas et al.; lot 804, square 571, 121 D street northwest, $26.80.

**Equity Suits.**

No. 56703. Margaret J. Edwards vs. John H. Edwards; maintenance, &c. Atty., John W. Gaskins.

No. 56704. Stella F. Robinowitz vs. William Robinowitz et al.; accounting. Attys., O. H. Ostman, M. J. Colbert.

No. 56705. Eleevey Virginia Carter vs. Eugene James Carter; maintenance. Attys., T. J. Ahern, M. J. Colbert.

No. 56706. Ethel V. Law vs. Leonore M. Aronstein; specific performance. Attys., James C. Wilkes and James E. Artis.

# Bethesda Women Plan Round Table

### Educational and Social Changes to Be Topic.

A round table meeting on "Our Changing Philosophy and Approach in Educational and Social Practice," will be held at 2 p. m. Tuesday by the Woman's Club of Bethesda at its clubhouse on Old Georgetown road.

Speakers will be Paul T. Beiser, of Baltimore, a member of the Maryland Emergency Commission and of the executive committee of the Child Welfare League of America, who will give a review of the changes; and Miss Lavinia Engle, member of the Maryland House of Delegates, who will tell how these changes have affected local customs.

Mrs. Walter E. Perry, chairman of applied education for the club, will preside.

**Veteran Engineer Dies.**

Clarksburg, W. Va., Jan. 20 (Spl.). George F. Mulheran, 76, for 45 years engineer at the filtration plant of the city water works, is dead after a long illness. He was a native of Virginia.

# Catholic U. Checks Late Navy Rally to Win, 38 to 30, Before 3,500

## Smith Leads Pin Stakes With 673

### Santini Slumps to 101 in Last Game; Is Second With 668 Total.

### Hiser, With 641, Third After First Block of Campbell Event.

YOUTH had its fling in the form of "Hokie" Smith, star performer of the District and National Capital Leagues, in topping a list of 19 entries in the first five-game block of the city's own Howard Campbell Sweepstakes. Smith, pounding the duckpins with remarkable consistency, took the lead with a total pinfall of 673, aided by a high game of 159.

Tony Santini, Italian star and with one Campbell Sweepstakes championship already under his belt, set a hot pace from the start, carrying his advantage up to the end of the fourth game when he was overtaken by Smith, to finish second with a 668 set, but 5 pins behind the leader. Tony was leading the pack by 21 pins in the fourth game and had a chance for 700, but slumped, taking a 101 game in the windup.

**Hiser Falters at End.**

Henry Hiser, Hyattsville star, strung along with the leaders until the last game, when the breaks went against him. He finished the block with a 97 game for third place. Joe Pricci, with a strong finish, took fourth with 634, one pin in front of Perce Wolfe. "Whip" Litchfield, defending champion, is still in the running, rolling 622 for the sixth position.

The second block of the event will be resumed at the Lucky Strike Alleys next Saturday night and completed at the Convention Hall one week later.

The winner's share amounts to $175, plus the diamond medal; $75 for second and $50 for third. An additional prize of $25 will be awarded for high game and set of each block for nonwinners.

| | 1 | 2 | 3 | 4 | 5 | Total |
|---|---|---|---|---|---|---|
| H. Newman | 103 | 104 | 126 | 130 | 113 | 576 |
| E. Blakeney | 106 | 130 | 105 | 129 | 121 | 591 |
| T. Harrison | 124 | 126 | 135 | 110 | 103 | 518 |
| A. H. Clark | 125 | 111 | 132 | 126 | 126 | 620 |
| W. Litchfield | 122 | 131 | 102 | 154 | 113 | 622 |
| S. Simon | 142 | 133 | 99 | 132 | 115 | 621 |
| P. Wolfe | 147 | 123 | 118 | 106 | 139 | 633 |
| J. Wolstenh'm | 118 | 107 | 116 | 126 | 120 | 587 |
| N. E. Megaw | 94 | 128 | 128 | 110 | 120 | 580 |
| H. Hiser | 139 | 127 | 136 | 142 | 97 | 641 |
| Joe Pricci | 135 | 126 | 103 | 130 | 131 | 634 |
| O. Pacini | 106 | 122 | 96 | 121 | 105 | 550 |
| H. Smith | 159 | 133 | 127 | 116 | 118 | 673 |
| J. Mischou | 110 | 114 | 134 | 114 | 144 | 616 |
| C. Daly | 116 | 118 | 125 | 115 | 128 | 602 |
| R. Morgan | 102 | 99 | 158 | 135 | 111 | 605 |
| T. Santini | 149 | 161 | 133 | 124 | 101 | 668 |
| L. Pantos | 94 | 117 | 105 | 142 | 133 | 591 |
| H. Campbell | 119 | 130 | 122 | 130 | 103 | 604 |

## Natie Brown Gets Draw With Neusel

Brooklyn, N. Y., Jan. 20 (AP).—An easy victor in his first three American starts, Walter Neusel, blond German heavyweight, was held to a 10-round draw by Natie Brown of Washington, D. C., at the Ridgewood S. C. tonight.

Before the fight began it was announced Neusel had suffered an injury to his knee while warming up in his dressing room. He entered the ring with the knee heavily bandaged.

Brown won the early rounds with his cleaner and harder punching. He sent Neusel down for a count of four in the second round. The German rallied in the later rounds to gain a draw. He weighed 195½ pounds, Brown 196.

## College Basket Ball

Catholic University, 38; Navy, 30.
Maryland, 34; V. P. I., 32.
Georgetown, 30; Temple, 22.
Howard U., 33; Lincoln, 28.
Pitt, 39; Notre Dame, 34.
Princeton, 41; Rutgers, 24.
Ohio State, 28; Minnesota, 24.
Wyoming, 33; Nebraska, 21.
Ohio Wesleyan, 36; Cincinnati, 31.
Georgia, 39; Presbyterian, 26.
Yale, 36; Columbia, 26.
Western Maryland, 23; Washington College, 18.
Chicago, 35; Michigan, 22.
Western State, 30; Marquette, 18.
Duke, 26; Virginia, 17.
Williams, 38; Wesleyan, 18.
Illinois, 34; Northwestern, 20.
Texas, 40; Rice, 38.
Arkansas, 28; Oklahoma A. & M., 23.
Carleton, 34; South Dakota, 16.
Kentucky, 47; Chattanooga, 20.
Wooster, 43; Oberlin, 23.
Wittenberg, 32; Ohio U., 27.
Wilmington College, 30; Finlay, 22.
Penn, 38; Lawrence Tech, 21.
Kansas, 32; Kansas State, 24.
Kentucky, 47; Chattanooga, 20.
Cornell, 40; Dartmouth, 35.
Arkansas, 28; Oklahoma Aggies, 23.
University of Tennessee, 32; Emory and Henry, 31.
Georgia Tech, 40; Sewanee, 39.
North Dakota State, 39; South Dakota State, 32.
Chicago, 35; Michigan, 22.
Ohio State, 28; Minnesota, 24.
University of Georgia, 39; Presbyterian College, 26.
Princeton, 41; Rutgers, 24.
Illinois, 34; Northwestern, 20.
Duke, 26; Virginia, 17.
West Liberty, 44; Shepherd, 39.
Richmond, 32; V. M. I., 20.
Louisiana Tech, 43; Louisiana College, 29.
Louisiana State University, 48; Tulane, 26.
South Carolina, 43; Furman, 18.
Citadel, 30; College of Charleston, 27.
Penn, 37; Army, 18.
Detroit, 40; Adrian, 28.
Cornell, 40; Dartmouth, 35.
Johns Hopkins, 46; Loyola, 40.
St. Francis, 27; St. John's (Brooklyn), 26.
Penn State, 28; Washington and Jefferson, 11.
Texas Christian, 29; Southern Methodist, 26.
Baker, 25; St. Benedict's, 22.
Grinnell, 34; Central College, 12.
Coe, 31; Iowa State, 29.
Concordia, 29; McAlester, 19.
Oshkosh Teachers, 31; Platteville, 23.
Hanover, 35; Joliet College, 23.
Butler, 46; Creighton, 30.
Waynesburg, 45; Fairmont Teachers, 19.
Slippery Rock, 45; Grove City, 44.
Lynchburg, 33; Hampden Sydney, 23.
Colgate, 21; Syracuse, 16.
Harvard, 42; Clark, 34.
Swarthmore, 36; Lafayette, 31.
P. M. C., 37; Moravian, 22.
Villanova, 47; Penn Athletic Club, 27.
Gettysburg, 41; Drexel, 22.
Brigham Young, 52; Montana State, 37.
Tarkio College, 33; William Jewell, 24.
Western State, 30; Colorado College, 28.
Montana Mines, 47; Southern Branch, 23.
Utah Aggies, 32; Utah, 24.
Maryville Teachers, 20; Pittsburgh (Kans.) Teachers, 13.
Tulsa University, 30; Oklahoma Baptist, 21.
Lebanon Valley, 27; Muhlenberg, 23.
Idaho, 34; Washington State, 28.
California, 43; Stanford, 23.
Louisville, 36; Centre, 23.

## 3,800 See Maryland Ring And Court Teams Triumph

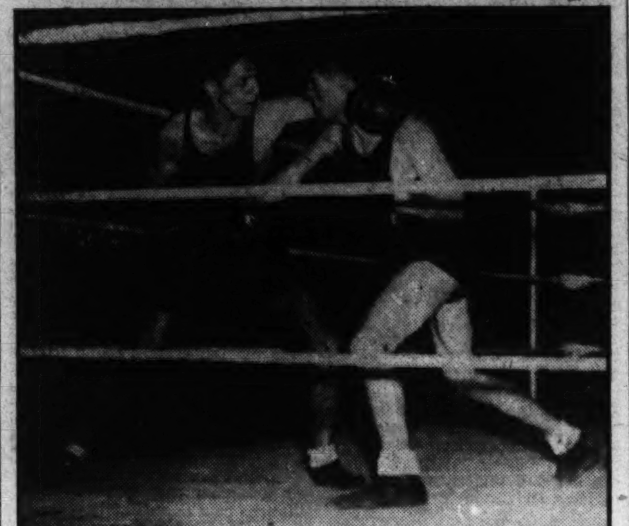

Post Staff Photo.

*A bit of leather flinging as practice in the halls of higher education. Rusterbert (left), of Western Maryland, blocks a right as Harry Carroll, of Maryland U., steps inside a long left lead last night at College Park.*

MARYLAND'S athletic corps last night gave itself a surprise party that ended happily enough for the majority of the 3,800 fans who cluttered up the Ritchie Coliseum stands. The basket ball team was surprised—nay astonished—to discover the potency of Virginia Poly's attack and barely managed to stagger home a winner, 34-32. The Terp boxers surprised the audience, and very likely themselves, by winning the first five bouts and their match with Western Maryland. The final score was 5-3.

Poly, after surrendering its lead gained in the first half, came from behind and tied the score at 32-32 with less than a minute to play and appeared to be on the verge of winning the game. "Spider" Chase delivered the Terps from the embarrassing situation with a field goal that eased into the cords seconds before the final gun spat.

**Cessna, Stump V. L. Stars.**

"Ike" Cessna and Rob Stump led Poly's attack, scoring 22 points between them. Dave Thomas' one-hand pot shot deadlocked the issue. Roy Yowell and Chase were Maryland's most prolific scorers with 10 and 11 points respectively. Maryland exhibited a smoother attack, but the Virginians possessed fighting hearts and an uncanny eye for long shots.

Coach Jack Harmony played his ace card to assure Maryland of at least a draw after his men won the first three bouts. Capt. Harold Burns, finalist in the 145-pound class at the Southern Conference tournament last season, who had not appeared in the team's previous matches, went in against Fred Keifer and won on a technical knockout in the first round. The Terp was entirely too clever for his opponent. Lyman McAboy followed up with a decision over Don Keyser to clinch the match for Maryland. It was a poor verdict. Keyser forced the fighting and outpunched his shorter opponent, 2 to 1.

**Groski Defeats McCaw.**

Bernie Kaplan, the Terrors' intercollegiate 175-pound champ, was inactive because Maryland had no man at the weight—fortunately. Andy Gorski easily defeated Stewart McCaw, boiled down to 165-pounds; and Tom Pontecarvo scored a technical knockout over Carl Stalfort in the heavyweight class.

Jim Bennett, of Western Maryland, lost on a technical kayo to clever little Bill Waller in the opening bout, a 115-pound affair. Harry Carroll followed up with a neat decision over Charley Rusterbert, in the 125-pound class, and Dick Babcock came through with a richly deserved triumph over Carroll Myers in the 135-pound division.

| V. P. I. | G | FG | P | Maryland. | G | FG | P |
|---|---|---|---|---|---|---|---|
| Cessna.lf | 5 | 1 | 11 | Yowell.lf | 5 | 0 | 10 |
| Thomas.rf | 2 | 0 | 4 | Snyder.lf | 0 | 0 | 0 |
| Seigrist.c | 0 | 0 | 0 | A.Buscher.rf | 2 | 3 | 7 |
| R.Stumpf.c | 4 | 3 | 11 | Vincent.c | 2 | 0 | 4 |
| Lindsay.lg | 0 | 0 | 0 | Sothoron.lg | 0 | 0 | 0 |
| Palmer.lg | 2 | 0 | 4 | Chase.lg | 5 | 1 | 11 |
| Stevens.rg | 1 | 0 | 2 | B.Buscher.rg | 1 | 0 | 2 |
| Holzclaw.rg | 0 | 0 | 0 | | | | |
| Totals | 14 | 4 | 32 | Totals | 15 | 4 | 34 |

Referee—O. Mitchell (A. B.).

**Boxing.**

115-pound class—Bill Waller (Md.), defeated Dick Bennett by technical knockout in second round.

125-pound class—Harry Carroll (Md.) defeated Charles Rusterbert, decision.

135-pound class—Dick Babcock (Md.) defeated Carroll Myers, decision.

145-pound class—Hal Burns (Md.) defeated Dick Kiefer, technical knockout in first round.

155-pound class—Lyman McAboy (Md.) defeated Don Keyser, decision.

165-pound class—Andy Gorski (Western Maryland) defeated Stewart McCaus, decision.

175-pound class—Bernie Kaplan (W. Md.), won on a forfeit.

Heavyweight class—Tom Pontecarvo (W. Md.) defeated Carl Stalfort, technical knockout in second round.

## C. U. Swamped By V.P.I.'s Boxers

### Thibideau Scores Lone Card Victory as Tech Triumphs, 6½-1½.

BLACKSBURG, Va., Jan. 20 (Spl.).—Virginia Tech's varsity boxers led the Catholic University sluggers all the way here tonight to defeat the Cardinals handily, 6½ to 1½. There were no knockouts.

Newcomers to the Tech squad scored victories in the bantam, feather, welter and middleweight bouts. Red Negri, a veteran and Southern Conference finalist last year, outpointed Red Flemning in a fast light heavyweight bout and Capt. Bussey, of the Gobblers, fought Barron, classy Catholic middleweight, to a draw in three fast rounds. The visitors forfeited the heavyweight event.

Catholic University's lone victory was scored in the lightweight division, in which Thibideau outboxed Fred Hall, sophomore luminary, after flooring him for a count of nine in the first round.

Hard hitting featured the light-heavyweight bout between two fighting redheads, Red Negri, of Tech, and Red Flemning, tall Cardinal boxer. Both landed hard blows, but Negri used a left hook effectively to take two out of three rounds.

115-pound class—Jim Brandon (Tech) won three-round decision over Bruton.

125-pound class—Red Mitchell (Tech) won three-round decision over Capt. Calabrese.

135-pound class—Thibideau (C. U.) won three-round decision over Fred Hall.

145-pound class—Bob Fausel (Tech) won three-round decision over Bresnahan.

155-pound class—Capt. Granville Bussey (Tech) and Barron fought to draw in three rounds.

165-pound class—Joe Russell (Tech) won three-round decision over Brinkman.

175-pound class—Red Negri (Tech) won three-round decision over Flemning.

Heavyweight—Won by Virginia Tech by forfeit.

## Vines Is Five-Set Victim of Tilden

### Big Bill in Surly Mood as 5,200 Watch.

Chicago, Jan. 20 (AP).—Big Bill Tilden went one up on Ellsworth Vines in their championship tennis tour tonight by defeating the Californian in a gruelling five-set match, 9—7, 1—6, 6—4, 4—6, 6—3, before a capacity throng of 5,200 spectators at the Broadway Armory. The triumph gave Tilden a four to three lead in matches played.

The old master kept the crowd in an uproar throughout the struggle with his outburst of temperment chasing photographers and peanut venders off the floor when their movements and flashing lights disturbed him. He was never headed although Vines came back twice to force the match almost to the limit in the number of sets.

## Norris, Washington, Shuffleboard Titlist

St. Petersburg, Fla., Jan. 20 (AP).—J. A. Norris, of Washington, D. C., was crowned National Men's Open shuffleboard champion here today as the annual National midwinter singles tournament was brought to a close.

## Helen Jacobs to Play Abroad; Mrs. Moody Faces Idleness

SAN FRANCISCO, Jan. 20 (U.P.). Helen Wills Moody said today she probably would not play tennis for several months and was "entirely indefinite" as to future tournament play in the United States and abroad.

Mrs. Moody at her home here told the United Press she had not touched a racquet since she injured her back and defaulted to Helen Jacobs, of Berkeley, in the National championships at Forest Hills, last August.

"I have not played a game of tennis since the Nationals and it appears that I will not be able to play for several months to come," she said. "In view of this I am entirely indefinite as to my future plans in this country and abroad."

MELROSE, Mass., Jan. 20 (U.P.). Helen Jacobs, of California, women's National tennis champion, will probably compete in three European tennis tournaments this summer, she told the United Press today.

Miss Jacobs, who is guest of Miss Alona Friend here, said she had no definite schedule as yet, but intended to enter the Wimbledon tournament, the French championships at Paris, and the Italian championships at Milan.

## Temple Five Defeated by G.U., 30-22

### Owls' Early Lead Is Futile as Hargaden Leads in Attack.

### Central High Trounces Hilltop Freshmen in Thriller, 32-29.

A FLUTTERING flock of White Owls, sporting the raiment of Temple University, descended on the hardwoods of Tech High last night, perched on a 4-0 lead for 3 minutes of play, then gradually bowed gracefully to Georgetown University, 30-22.

Playing ball for the first time in many a day, the way they are capable, the Hoyas staged a comeback in all departments of the game—passing, shooting and teamwork—and with long Ed Hargaden leading the attack, frustrated any potential scoring power Temple attempted to unfurl.

Long Ed mixed up lazy shovel shots from the center of the court to sharp snowbirds under the basket that kept the small turnout, agog throughout the fray. Hargaden whipped over six two-ply shots, and would have added a goodly number more points by way of the charity line, but, lo, his eye was not glued for such an occasion. He failed on seven free throws.

**Temple in Lead.**

The Temple team got off to an early lead when Jim Brown, who played a spectacular brand at center for his team, rung up a basket. Shortly after Red Rosan heaved one for 2 points to set the Philadelphians far out in front—so it seemed. But a brace of fouls engineered by Corliss and Eseinstad, together with Hargaden's first basket, tied the count and the Owls' lead was wiped out for the night.

It was Joe Corliss' foul shot that broke the 4-4 deadlock and zoomed the Hoyas' cause into the lead. Jerry O'Connor was responsible for the Georgetown lead being hoisted to 9-4, with a brilliant potshot, and the half ended four minutes later with the Hilltoppers sporting a 14-11 advantage

With the start of the second half, the Temple defense lost its grip temporarily and Georgetown began beating the Temple bucket with everything but the cash customers. Hargaden and Crowley, subbing for Corliss, who moved out of the game with four personals, started the scoring stampede that shot the score to 20-13. But Freiberg, Temple guard, slipped through for a pair of quiet heaves that stunned the Hoyas for the moment and enabled the Owls to drag the score to 20-18. Red Rosan's double foul try was good and tied the score at 20-all.

**Connors Makes Foul.**

It remained for Jerry Connors to bring the Hilltop team to the fore with a foul, and the final Georgetown march to victory started. Crowley thrice and Hargaden twice pushed Georgetown well out in front, 30-20, with seconds to go. Temple then tallied a pair of fouls as the game ended.

In the opener Central High School, interhigh series leader, defeated the Georgetown Frosh, 32-29. Leading the attack of the Hoya yearlings was Giebeau, who tallied 13 points. Mandes showed up best for Central with 9 points. The Georgetown five led at the half 13-11.

| Georgetown. | G | FG | P | Temple. | G | FG | P |
|---|---|---|---|---|---|---|---|
| Hargaden, lf. | 6 | 0 | 12 | Rosan, lf. | 2 | 4 | 8 |
| Esenstad, rf. | 0 | 1 | 1 | Messikomer, rf | 1 | 2 | 4 |
| Carolan, rf. | 0 | 0 | 0 | Brown, c. | 2 | 0 | 4 |
| Connors, c. | 0 | 1 | 1 | Lulejian, c. | 0 | 0 | 0 |
| O'Connor, lg. | 3 | 0 | 6 | Freiberg, lg. | 2 | 1 | 5 |
| Corliss, rg. | 1 | 3 | 5 | Fox, lg. | 0 | 1 | 1 |
| Crowley, rg. | 2 | 1 | 5 | Casper, rg. | 0 | 0 | 0 |
| Totals | 12 | 6 | 30 | Totals | 7 | 8 | 22 |

Referee—Menton. Umpire—Enright.

| Georgetown. | G | FG | P | Central. | G | FG | P |
|---|---|---|---|---|---|---|---|
| Bodine, lf. | 2 | 1 | 5 | Gregorio, lf. | 3 | 0 | 6 |
| Hanney, lf. | 0 | 0 | 0 | Bryant, rf. | 2 | 0 | 4 |
| Latona, rf. | 4 | 1 | 9 | Keyser, c. | 3 | 1 | 7 |
| Ragis, c. | 0 | 0 | 0 | Nau, lg. | 2 | 2 | 6 |
| Giebeau, lg. | 6 | 1 | 13 | Mandez, rg. | 4 | 1 | 9 |
| Zola, rg. | 1 | 0 | 2 | | | | |
| Totals | 13 | 3 | 29 | Totals | 14 | 4 | 32 |

## DeGrasse Battle At Portner's Off

### Officials Meet Today to Decide on Feature.

Matchmaker Frankie Mann received a telegram yesterday stating that Pete De Grasse will be unable to fight Pete Sarron in the feature bout of Portner's Tuesday night card. Al Lippe, who booked the bout here for De Grasse, offered a substitute in one Frankie Kid Covelli. Day Nursery officials will meet today to decide whether Covelli will meet Sarron.

## Maryland 'M' Club To Banquet Feb. 21

### Maj. Sasse Is Invited as Guest Speaker.

The annual midwinter banquet of the University of Maryland "M" Club has been set for February 21 in the university dining hall, according to Lindsay McD. Silvester, president.

Maj. Ralph Sasse, former head football coach at West Point, has been invited as guest speaker.

Following the banquet, basket ball teams of Maryland and Johns Hopkins will clash in Ritchie Coliseum. A game between the Old Line and Hopkins yearlings also is scheduled.

Presentation of football and basket ball letters and entertainment will complete the program.

## "Go Easy," Says Italian Envoy to Carnera As They Shake During Champion's Visit

### Fighter Spends 12 Busy Hours Here, Meeting, Greeting, Posing.

By Shirley L. Povich
(Sports Editor of The Post).

THE average height and weight of Washington's floating population was raised several degrees yesterday when Ponderous Primo Carnera favored the Capital with a visit of 12 fulsome hours that saw him conveyed hither, thither and also yon, meeting, greeting and posing for pictures with as much of official Washington as cared to risk a handshake.

Stalked by a pygmy press, Primo was early reminded that he is a lieutenant in Italy's Fascist arm, and forthwith betook himself and his entourage to the Italian Embassy to pay his respects to Ambassador Augusto Rosso.

"Yas," said Primo in his chipped English, "eet ees my duty. I am an officer of the army."

It was a touching scene at the embassy—very lightly touching. Asked by the cameramen to pose with Italy's heavyweight champion of the world, Ambassador Rosso smiled, extended his hand to Primo, gazed in the general direction of Mars, and said:

"Piano."

Well, my Italian being what it is, I judged that meant "Go easy, Primo," or I was no judge of human nature. My deduction was corroborated by a member of the Embassy staff.

**Always on the Move.**

From the moment that Petite Primo first shouldered his 267 pounds through the Union Station concourse after his 6 feet and 7 inches had been wedged out of his sleeping car, he was on the move about Washington with his entourage which included Bill Duffy, his Western Hemisphere manager, and Herman Gunnis, Philadelphia promoter.

But the embassy visit stood last night as the highlight of Carnera's expedition to the Capital en route to his battle with Tommy Loughran at Miami on February 22. Attempts of his advance agents to arrange a reception at the White House failed and Primo was piloted (not whisked) to the home of Congressman Fred Britten for newsreel ceremonies.

Primo regards the coming Loughran fight with all the fear of a wolf for a lamb.

"Loughran ees the Old Master, you know, a beauty boxer, but I will get him by a knockout—maybe two rounds," said Carnera in his chipped English.

In the interest of the gate at the Miami Battle, Manager Duffy hurriedly interposed, "Primo means he thinks it will be a tough fight and it may take him considerable time to wear Loughran down, don't you Primo?

Primo said, "Yas, I t'ink so." He learns very quickly.

"Sure, I like to fight," continued Primo. "I fight anybody. If I don't fight I get soft."

**Sharkey Toughest Foe.**

Jack Sharkey gave him his toughest fight in his first bout with Sharkey that went 15 rounds, and was the only man to knock him down, Primo told his audience. He supposed he'd fight King Levinsky after Loughran, but Max Baer looked like the best of the contenders, he said. He thought, perhaps he'd make another movie after the Loughran fight.

He's nine pounds overweight now with two weeks' training under his belt, but will be down to 258 for the Loughran bout. He didn't learn anything about Max Baer when they collaborated in filming "The Prize Fighter and the Lady," in Hollywood, he said, but he saw Baer knock out Schmeling.

"We did not hit in the movies," he said. "You can not tell. Maybe in the movies Baer do one thing, in a fight he do the other. You can not tell."

Big Boy gave the lie to the folks who regard him as a monstrosity. With a perfectly proportioned physique, his 54-inch chest tapering beautifully down to a 36-inch waist, Primo is simply a large specimen. His appetite, too, has been grossly exaggerated, it seemed from the orange juice, two eggs and thin slice of ham that he breakfasted on, although he ate avidly of a generour portion of pasta sazoole at luncheon with the First Secretary of the Italian Embassy. That's spaghetti and beans in Americanese.

Wide World Photo.

*World Heavyweight Champion Primo Carnera (left) shakes hands with Italian Ambassador Augusto Rosso at the Italian Embassy during his visit to the Capital yesterday.*

## Matsuyama Is Leading In 3-Cushion Tourney

Philadelphia, Jan. 20 (AP).—Registering his fifth triumph in six starts, young Kinrey Matsuyama, Japanese entrant from New York, swept into the lead in the national three-cushion billiard championship tourney today, with only one match remaining before him in his bid for the title.

Handing a decisive 50 to 40 defeat to Len Kenney, seeded entrant from Chicago, after 68 innings of play, Matsuyama shattered the three-way deadlock for the lead which had existed since the conclusion of yesterday's competition.

Charles McCourt, northern sectional three-cushion billiard champion from Cleveland, tonight defeated Marc Catton, Western sectional winner from Oakland, Calif., 50 to 49, in 84 innings in the national title play. The game was the longest of the tourney.

In this afternoon's other match, Earle Lookabaugh, of Chicago, won his first match in six trips to the table by winning 50 to 48 from Robert Harper, Southern sectional champion from Denver.

| Player. | W. | L. | High R. | Best G. | Tol. Pts. | Tol. In. |
|---|---|---|---|---|---|---|
| K. M'yama, N.Y | 5 | 1 | 6 | 51 | 292 | 363 |
| A. De Oro, N.Y. | 4 | 1 | 6 | 52 | 245 | 334 |
| C. McC't, Clev. | 5 | 2 | 8 | 65 | 322 | 489 |
| L. Kenney, Chi. | 4 | 2 | 11 | 59 | 272 | 394 |
| A. Woods, N.Y. | 3 | 2 | 7 | 67 | 275 | 395 |
| M. C'on, Oak.C. | 3 | 4 | 8 | 63 | 320 | 459 |
| E. L'baugh, Chi | 1 | 5 | 6 | 75 | 272 | 411 |
| R. Harper, Den. | 0 | 7 | 7 | .. | 291 | 462 |

## Johnston Raps Dempsey's Tactics

### "Chiseling," With Baer, He Says; Cites Promotorial Flops of Jack.

JIMMY JOHNSTON, Madison Square Garden matchmaker, speaking:

"The country's in such a helluva shape that the President and all the brains are working day and night to get it back on its feet. Boxing's in the dumps with other big businesses. Jack Dempsey's so smart he can fix it all in a minute—to hear him tell it. If he's so smart, why doesn't he do something constructive for the fight game, instead of yelping aimlessly all the time?"

There you have the general tenor of a scathing denunciation of the Old Man Mauler, turned promoter, delivered by the Garden impresario to a Post reporter in an interview on board a Miami-bound train from New York last night.

**Cites Bankrupt Arenas.**

"There are 9 or 10 big arenas bankrupt in this country that Dempsey can have tomorrow for the asking," continued the diminutive Welshman.

"Dempsey tried promoting in Reno, Chicago, and New York—and admits himself that he was a financial flop in each place. If he insists on promoting in New York, let him come on—we'll help him, if he's smart enough to buck the opposition."

Admitting Dempsey's charge that the Garden insisted on tying up Baer for future fights if granted a championship shot, he claimed this was necessary because of the lack of small clubs from which to draw promising material at the present time.

"So far as this 'racket' business Dempsey squawks about is concerned," he spat ominously, fidgeting nervously against the Pullman car plush, "If we're chiseling, what's he doing with Baer. He didn't develop Baer—Ancil Hoffman did, but Dempsey's always in there when there's money involved."

## Lott Is Routed By Shields in Canada

### Loses in 3 Sets in Indoor Finals, Dealing Blow to Ranking Claim.

MONTREAL, Jan. 20 (AP).—Frank Shields struck a blow for the defense today in the controversary raging in United States tennis circles as to whether George Lott's proposed 1933 ranking is too low. He defeated the Chicagoan in straight sets 6—2, 6—0, 9—7, to retain the Canadian National indoor tennis championship.

Lott, who was recommended for No. 10 ranking in the American list, has been carrying on a campaign of revenge. He defeated two higher ranked stars on clay at Miami recently, but he was no match for the tall New Yorker who was America's undisputed No. 1 amateur player last year.

With one of the most deadly services in tennis working almost perfectly and his angled drives finding the corners and the backline, Shields kept command of the match throughout.

**Forced Into Errors.**

It was not until the final set that Lott began to find the answer to Shield's game, but he could do no better than hold him even for 14 games, from where Frank ran out the match. The Chicagoan attempted to rush the net during the first two sets, but Shields frequently passed him or forced Lott into errors with shots that were too hard to handle.

It was the eighth time an American has won the Canadian title, Lott starting the string in 1927 and repeating in 1928, 1930 and 1931 J. Gilbert Hall, of Orange, N. J., who lost to Shields in the semi-finals yesterday, won it in 1929 and 1932 while Shields defeated Hall to take the crown in 1933.

Shields also won the doubles title, pairing with Laird Watt, of Montreal, to defeat William Aydelotte, of Schenectady, N. Y., and Bob Murray, of Montreal, 6—3, 11—9, 6—4.

## Fighter, 92, Retains Crown, Contenders, 78 and 79, Draw

ST. PETERSBURG, Fla., Jan. 20 (AP).—Corpl. William Jubb, 92, continues as the whiskerweight champion of the world, whether he wants the title or not.

Jubb sat at the ringside today and chuckled through his chin whiskers as Dr. M. H. Emory, 78, the Havana Thunderbolt, and Dynamite Charley Young, 79, Mirror Lake, N. H., doddered four rounds to a draw. The title left vacant by Jubb's retirement from the ring was at stake. There were two knockdowns. Both came in the final round.

Stripped for action, the "boys" entered the ring at 11:30 a. m. They quit when the fire bell rang at noon.

Emory wore blue trunks with a white belt and the Cuban lone-star sewed on his right hip. Young wore red and white checkered trunks. C. W. Eldridge, 103, of Worcester, Mass., refereed.

In the fourth round Young went down getting away from a left jab, but at the count of nine was up. He grazed the Thunderbolt's gray beard with a roundhouse right and Emory went through the ropes with Eldridge after him.

The bell rang as they hung together at 45-degree angles.

The rounds were one minute each, with three minutes rest in between.

## Cards Score 8th Victory Of Season

### Take Lead at Start and Hold It Throughout Bitter Battle.

### Middies Cut Advantage to 34-30 With Only 3 Minutes to Go.

By Lewis F. Atchison
(Post Staff Correspondent).

ANNAPOLIS, Md., Jan. 20 (Spl.). A highly prized scalp, that of Navy, was added to Catholic University's lengthening string of victories this afternoon when the Cardinals defeated their host, 38-30, in a bitterly contested game played before a throng of 3,500 fans. It was Catholic's eighth win in nine starts.

Navy waged a courageous, uphill battle, cutting Catholic's lead to 34-30, with only three minutes to go, but the Cards were fighting just as hard and, incidentally, playing the best brand of basket ball they have exhibited this season. They repulsed the threat—added a few points to their advantage—and won going away.

**Never Give up Lead.**

Second-stringers started for Navy, but quickly gave way to the regulars when it was apparent that C. U. was out for a kill. Bernie Lieb sank a foul shot, the first of seven he made, presenting his mates with a lead which they never surrendered. Cline kept the Navy well up in the race for the first few minutes with a brace of field goals and foul, but the visitors gradually increased their margin and were leading, 21-13, at the intermission.

Lieb, who drew a tremendous ovation from the fans when withdrawn from play, and Babe Gearty led the scoring. Lieb tallied 13 points, 7 on the eight foul shots awarded him, and Gearty 11. The Cards were in great form at the charity stripe, sinking 12 of their 15 chances. Their edge in field goals was not so pronounced, 13-12.

**Navy Closes Gap.**

Navy leveled a broadside at its rival as the second half opened, "Buzz" Borries dropping a goal and a foul in rapid succession. But Rosenfield, Lieb, Augusterfer and Gearty retaliated for C. U., running the score to 28-16. But Navy continued to peck away at C. U.'s lead and gradually crept closer with Borries and Mandelkorn showing the way. Gearty and Lieb made good on a brace of foul shots, and after Borries whipped the net with three succesive goals, Augusterfer came through with another for C. U. and the score stood, 34-25 and five minutes to play.

Here the Tars made their boldest bid for victory. Mandelkorn sank a field goal, Borries flicked another over his shoulder from the foul line and Cline dropped a free toss into the bucket, prodding Navy's score to 30 as the Middy cheering section went wild with joy.

**Cotton Uses Strategy.**

Coach Forrest Cotton relied on a bit of strategy to keep C. U. out in front, retiring Bernie Lieb sending Abe Rosenfield to center and Eddie White back into the game. Bob McVean previously had gone in for White. The strategy worked. The Cards clung to their men like fly-paper, and Navy, in its desperation to break through the tightly woven defense, neglected its own territory, permitting Augusterfer to break loose for a field goal. The same lad converted a foul—White followed suit—and the final whistle abruptly ended Navy's hopes.

| Catholic U. | G | FG | P | Navy. | G | FG | P |
|---|---|---|---|---|---|---|---|
| Gearty.lf | 4 | 3 | 11 | Cline.lf | 2 | 2 | 6 |
| August'fer.rf | 4 | 1 | 9 | Dornin.lf | 1 | 2 | 4 |
| Lieb.c | 3 | 7 | 13 | Rankin.rf | [illegible] | [illegible] | 4 |
| Rosenfield.lg | 2 | 0 | 4 | Whitmyre.rf | 0 | 0 | 0 |
| White.rg | 0 | 1 | 1 | Borries.rf | 5 | 1 | 11 |
| McVean.rg | 0 | 0 | 0 | Hood.c | 0 | 0 | 0 |
| | | | | Decker.c | 0 | 1 | 1 |
| | | | | Daly.lg | 0 | 0 | 0 |
| | | | | Mandelkorn.lg | 2 | 0 | 4 |
| | | | | Randolph.lg | 0 | 0 | 0 |
| | | | | Badger.rg | 0 | 0 | 0 |
| Totals | 13 | 12 | 38 | Totals | 12 | 6 | 30 |

Referee—Cummings. Umpire—Menton. Time of halves—20 minutes.

## Carnera to Break With N. Y. Garden

### Still Irked Over Sharkey Bout Sum, Duffy Says.

Primo Carnera's managers plan a break with Madison Square Garden after the champion's contract with the Garden expires in September, it was declared here yesterday.

Bill Duffy, comanager of Carnera, said Primo is still incensed at being forced to fight Sharkey for only 10 per cent of the gate and that a bout with Baer for the title probably would be staged under other than Garden promotion.

The presence in Washington yesterday of Herman Taylor, of the Philadelphia promotorial firm of Taylor & Gunnis, gave rise to reports that a Carnera-Baer bout would be fought under the joint promotion of the Gunnis-Taylor combine and Jack Dempsey.

## 40,000 to See Stars Oppose Chicago Bears

San Francisco, Jan. 20 (AP).—Led by the great "Red" Grange, Chicago's Bears, National Professional League football champions, will match their machine-like gridiron tactics against a team of Pacific Coast stars here tomorrow in the annual Knights of Columbus charity game. With good weather forecast, Joseph O'Connor, director, predicted a crowd of close to 40,000 fans.

# Blessed Event Wins After Two Futile Attempts, Paying $5.40 at Tropical Park

## Bradley Ace Home First By Length

### Miney Myerson Second, Beating Out Fingal Without Trouble.

### Porter Rides a Double; Blind Chatter Returns $86.20 Mutuel.

TROPICAL PARK, Jan. 20 (AP).—The third time was the charm for Col. Edward Riley Bradley's classy plater Blessed Event here this afternoon. The gelded son of Happy Argo, after two futile attempts, entered the winning column in the William C. Miller purse before another big week-end crowd, making the fast time of 1:38 2-5 for 1 mile, over a rather dull track. A. Hullcoat's Miney Myerson was second, a length away and two spans before A. W. Abbott's Fingal. The winner was a $5.40-for-$2 choice.

Don Meade rode Blessed Event perfectly. He restrained the bearer of the white and green-hooped silks behind the fast pace of Miney Myerson until leaving the back stretch. There Meade clucked to the choice, and the gelding shot after Miney Myerson with a vengeance. Taking command, Blessed Event drew into a daylight lead, and was in hand in the late stages. Miney Myerson, although not a match for the winner, had enough left to beat Fingal with ease for the secondary award.

**Polisher Victorious.**

Earl Porter put most of the big crowd in a good humor right off the bat when he guided the $5.60 favorite, Polisher, home in the first race for his thirty-second victory of the meeting. Tight Wad, an outsider, ran the winner to half-length and saved second money by a slightly wider margin from Justa Play. The latter set the pace until Polisher, under strong handling, took command in the last sixteenth. Tight Wad closed a lot of ground to catch Justa Play.

There was a lot of money for Hokuao in the second and Apprentice H. Hughes took no chances, whipping the 5-year-old from the far turn home to score by a head over Billie's Orphan. Hernando was a good third. Hokuao might have paid even less than $5.20, but a lot of the boys were unable to pronounce his name. Billie's Orphan ran with the winner virtually all the way. "Hok" held on gamely to the end under punishment.

**$86.20 Horse Scores.**

Blind Chatter, longest priced horse in the third race, proved an easy winner at $86.20 for $2. The slow starting Political was up to nose out Lotta Airs for the place. The latter was used up racing Deferred into defeat. Blind Chatter, rated close up, got to the front turning into the stretch and easily held Political safe.

Porter rang the bell for No. 33 in the fourth. The Geneva lad was up on the well backed Grayback and the latter passed the judges four lengths clear of the favorite, Making Bubbles.

## Peck, St. John's Win.

In the Georgetown Church League games played at the Peck Gymnasium last night, Peck Memorial defeated West Washington, 41-16, and St. John's defeated Georgetown Presbyterian, 35-29.

[illegible]

## Jefferson Park Entries.

(Associated Press.)
(For Sunday.)

[illegible]

## Shoeing Race Horses Rated Among Fine Arts by Veteran

### Requires Same Precision Demanded of Jeweler Making Watch, Says Pat Reardon; Study Horse's Size, Weight and Track.

MIAMI, Fla., Jan. 20 (AP).—A survival of the past is Pat Reardan, master craftsman of the fine art of shoeing thoroughbreds.

Reardan, who for 30 years has shod them all, from the kings of the tracks to the lowliest selling platers, says his art requires the precision demanded of the jeweler making a fine watch.

And there's no comparison between the shoeing of a racing horse and applying hot shoes to the hoofs of the ice wagon animal.

They shoe a thoroughbred "cold," affixing an especially prepared plate, made after a careful study of the horse, stride, weight, size of the foot, and the track on which it must run.

"The motion of a racing horse is rhythm and very much like the rotary motion of a wheel," Reardan explained.

**Everything Is Rhythm.**

"A running horse has one foot on the ground, three feet on the ground, or four feet on the ground, as he moves forward. Everything is rhythm—his stride, his manner of bringing his feet forward, his balance.

"Let us study a horse with four feet off the ground—he comes down on one foot first. Think of the foot pounds of weight on that one leg, especially with a heavy boy up, to say nothing of the horse's own weight.

"Then the other front foot is thrown still farther forward, and serves as a balance while the hind feet are coming forward," he said.

"When you consider the terrific force with which a horse strikes the turf and realize that the least impediment in his natural rhythm will throw him off balance, then you can realize how important shoeing is," Reardan asserted.

Reardan, proud of his art as only the true artist can be, estimates that there are not more than 125 expert shoers of running and harness horses now left on the entire North American Continent.

Trainers lead the prize horses to the shoer's shop about once every three weeks, the frequency of the visits depending on track conditions and the growth of the hoof.

There, in the shop, Reardan or a fellow craftsman will fashion the plate from long flat rods of the finest steel, braise top corks on with copper and deftly fit the completed shoe to the hoof.

"And," says Reardan, "we take as much precaution in fitting a shoe as a jeweler does in making a watch."

## Marions Leading League Division

### Won Their Only Game in Southeast Loop.

By virtue of winning the only game they played, the Marions are topping Class A division of the Southeast Community Center League, while Anacostia Business Men, undefeated in three games, are setting the pace in Class B.

Miller Furniture Company, winner of the first half, is in second place in the A loop. Christ Church is second in the B loop.

Tomorrow night the Marions will face Miller Furniture in the feature game. With Timmons, Swift and Melton in their ranks, the Marions are favored to win.

**Standing of Teams.**

| Class A. | Won | Lost |
|---|---|---|
| Marions | 1 | 0 |
| Miller Furniture | 3 | 1 |
| Stewart's Pharmacy | 2 | 1 |
| Mercury | 3 | 2 |
| Bovello Plumbers | 0 | 2 |
| Naval Reserves | 0 | 3 |
| **Class B.** | | |
| Anacostia Business Men | 3 | 0 |
| Christ Church | 3 | 1 |
| Certified Bakers | 2 | 1 |
| Dixie Five | 2 | 2 |
| Easton's | 1 | 2 |
| Congress Heights | 1 | 2 |
| Blue Eagles | 1 | 2 |
| Sigma Phi Lambda | 0 | 3 |

Schedule this week: Monday—Congress Heights vs. Sigma Phi Lambda at 7; Sigma Phi Lambda vs. Certified Bakers, at 8; Certified Bakers vs. Blue Eagles, at 9; and Marions vs. Miller Furniture at 9; Wednesday—Easton's vs. Anacostia, at 7; Stewart's Pharmacy vs. Bovello Plumbers, at 8, and Anacostia vs. Dixies at 9. Thursday—Bovello Plumbers vs. Naval Reserves at 7; and Naval Reserves vs. Stewart's Pharmacy, at 8. Friday—Christ Church vs. Blue Eagles, at 7.

## Chart of Tropical Park Races

(Associated Press, Saturday, January 20, 1934.)

WEATHER, CLEAR. TRACK, SLOW.

[illegible]

## 6 Games Today For District Booters

### Mitchell's, Capital City Leaders, Face Test in Senators.

SIX games are scheduled this afternoon in the Capital City and Recreation Soccer Leagues, four in the former and two in the latter.

Leading the Capital City loop is Mitchell's Store team, which has been unbeaten in 7 games and has 14 points to its credit. In the junior league, Rosedale, with 6 victories and 1 draw, is heading the parade.

Rosedale, meeting Dux A. C. at Monument, No. 2, may suffer its first reverse of the season, while Takoma Park is expected to defeat Virginia Avenue at Monument, No. 1.

**Mitchell's Threatened.**

Mitchell's Store faces a worthy foe in the Senators at Shady Oak. British United, Marlboro and German-Americans are favored in the other league games.

Washington German Sport Club will entertain its namesakes from Baltimore in a Baltimore League game at Benning at 2:30 p. m.

**Capital City League. Standing of the Teams.**

| | Games P. | W. | L. | D. | Goals F. | A. | Pts. |
|---|---|---|---|---|---|---|---|
| Mitchell's Store | 7 | 7 | 0 | 0 | 32 | 3 | 14 |
| Marlboro | 8 | 6 | 2 | 0 | 13 | 12 | 12 |
| Rockville | 9 | 5 | 2 | 2 | 26 | 22 | *10 |
| British United | 8 | 3 | 5 | 0 | 16 | 17 | 6 |
| Brandywine | 9 | 3 | 6 | 0 | 10 | 23 | 6 |
| Gaithersburg | 9 | 2 | 5 | 2 | 26 | 25 | 6 |
| Senators | 2 | 2 | 0 | 0 | 4 | 2 | *2 |
| German-American | 7 | 1 | 6 | 0 | 6 | 14 | 2 |
| Hispano-American | 3 | 0 | 3 | 0 | 1 | 18 | 0 |

*Two points deducted for using ineligible player.

**Recreation League.**

| | P. | W. | L. | D. | F. | A. | Pts. |
|---|---|---|---|---|---|---|---|
| Rosedale | 7 | 6 | 0 | 1 | 23 | 2 | 13 |
| Miller Furniture | 7 | 5 | 1 | 1 | 23 | 9 | 11 |
| New York Avenue | 8 | 3 | 3 | 2 | 12 | 12 | 8 |
| Virginia Avenue | 7 | 1 | 4 | 2 | 5 | 13 | 4 |
| Takoma Park | 7 | 1 | 4 | 2 | 6 | 23 | 4 |
| Dux A. C. | 8 | 1 | 5 | 2 | 6 | 16 | 4 |

**Today's Games and Referees. Capital City League.**

Mitchell's Store vs. Senators, R. Burton, at Shady Oak, 2:30 p. m.; Hispano-American vs German-American, J. Caldwell, at Monument No. 1, 2:30 p. m.; British United vs. Brandywine, J. Dixon, at Monument No. 2, 2:30 p. m.; Marlboro vs. Rockville, H. Morrison, at Marlboro, 2:30 p. m.

**Recreation League.**

Virginia Avenue vs. Takoma Park, E. Clark, at Monument No. 1, 1 p. m.; Rosedale vs. Dux A. C., A. Clark, at Monument No. 2, 1 p. m.

## St. John's Club Wins.

[illegible]

## Arcadians in Victory.

[illegible]

## Tropical Park Entries.

(Associated Press.)
(For Monday.)

[illegible]

## Agua Caliente Results.

(Associated Press.)

[illegible]

Versatile Babe

*BABE DIDRIKSON, winner of four 1932 Olympic track events, now turned professional, who leads her touring all-American basket ball team into Washington today to meet the Heurich quintet.*

## Horse and Rider . . .

By Marian May.

AT LAST, a break for the faithful, dependable old hunter, though he be sway of back and bony in build, with feet the size of coal shovels. Not that the horses entered in the Working Hunter Class Friday at the Riding and Hunt Club looked like that, for they were a very good-looking lot. But conformation did not count in this class, which afforded a fair chance to score to the horse with an excellent way of going but with lesser conformation than is possessed by consistent winners in the other classes. The Working Hunter Class was well filled with interesting animals.

The novice classes brought to light some promising young hunters and saddle horses. Other classes were interesting; and on the whole, this show was an improvement over the December show.

**Mrs. Guggenheim Thrown.**

Listen, my children, and you shall hear, not of the ride of Paul Revere, but the reason why Mrs. M. Robert Guggenheim is not seen these days in the saddle, where friends and acquaintances will agree that this accomplished horsewoman rightfully belongs.

Last week, Mrs. Guggenheim's hunter, Red, became playful and deposited his owner in an undignified position on the ground. Mrs. Guggenheim got mad and remounted. Red got madder and resisted. The fireworks began. Which one was victorious has not been recorded: but there can be seen at the Shoreham ring a recently broken rail, and it is on record that Mrs. Guggenheim is suffering a very sore back. So draw your own conclusions. It also is reported that Dr. Fred Sanderson, who treats many of the city's horseback spill cases, ordered Mrs. Guggenheim to stay in bed, whereupon that gracious lady gave him the celebrated Bronx cheer, as no one but Mrs. Guggenheim can give it, and would agree only to keep both feet on the ground for the time being.

Mrs. Guggenheim will probably be unable to ride for six weeks. She is at present confined to her bed for a few days.

**Fine Stable Gone.**

It is with regret that the riders of Washington, particularly those at American University, have watched the Point to Point stable decline and finally close.

One of the largest and most popular riding establishments in Washington, the Point to Point began its downward trend last September, when J. C. Love, the proprietor, was killed in an automobile accident. His widow found the managing of the stable difficult and sold many of the horses. When Mrs. Love died in December, Miss Pat Murphy came from Baltimore with hopes of purchasing the place and restoring its former popularity. Trouble over the renewal of the license, and the necessity of replenishing the stock and rebuilding a clientele discouraged Miss Murphy, however, and the five remaining horses were removed last Wednesday.

A fine riding stable has been lost to Washington.

**Trailers For Horses.**

If you transport horses to and from hunts and shows, you are not in style nowadays unless you save van fees by carrying your horses in your own ingeniously built trailer attached to the back of your automobile.

One of these rolling stables that is often seen in Washington accommodates two horses side by side in princely comfort. Padding in the front and back that fits against the chest and buttocks, and footing of fire hose strips make the horses safe and comfortable. The rear door hinges at the bottom and drops down to form a loading platform. A compartment for tack and a system of electric lights completes the trailer, which is attractively painted dark blue with yellow wheels—a unique use of the owner's colors.

E. W. P.—Magic Maid, Madam Queen, and most of the other Point to Point horses have been sold to private owners, the majority going away from Washington. The only horses formerly of the Point to Point Stable that are now available in Washington are Mountain Lad, Brownie and Buddy, all at the Riverside Riding School, and Nigger Girl and Lady, at the Boulevard Riding School.

J. V. S.—The next important horse show of the country is the Miami-Biltmore Horse Show, which will take place at Miami, Florida, from February 21 to 25, inclusive.

*(Horse and Rider appears each Sunday in The Post Sports Section. Questions addressed to the column will be answered).*

## Babe Didrikson Plays Here Today

### Heads Mixed Court Team to Oppose Heurich Pros; Bausch in Action.

MILDRED (Babe) Didrikson, the one-girl track team of the 1932 Olympics, who abandoned the amateur ranks in quest of gold and added glory, will lead her All-Americans, a Texas basket ball team, against the Heurich Reds, District professional quintet this afternoon at 3 o'clock at the George Washington gymnasium.

Miss Didrikson, heralded as a forward of no mean ability, has assembled a rangy band of players, but none quite as tall as the giraffe-sized Bob Shafer, who measures 6 feet 6 inches—perhaps one of the tallest centers ever to perform in the District. Another woman and three men stars make up the team.

According to advance information, Shafer has not been outjumped at the pivot position by any opposing center this season, and one of his great stunts is feeding the ball underneath the hoops to Miss Didrikson.

**Babe Drawing Card.**

Babe Didrickson's presence is expected to lure a healthy gallery to the college gym.

It will be interesting to note that Jim Bausch, Kansas' famous all-around star, winner of the National decathalon championship, who plays with the Heurich five today, was a teammate of Miss Didrickson's in the past Olympics. In addition to his track prowess, Bausch is a versatile basket ball player, and also was a terror on the Kansas football team. Today marks his debut as a pro.

The Reds, unbeaten in three starts, will probably start Johnny Fenlon and Ralph Bennie at forward; Duk Croson at center; Art Zahn and Bausch or Moon Evans at guard.

Heurich Flashes and Mercury will clash at 2 p. m. in a preliminary game.

## Jefferson Park Results.

(Associated Press.)

FIRST—One mile; purse, $300; claiming; for 4-year-olds and upward.
Aurebon, 107 (Jacobs) ..... 8.00 3.60 2.60
John Mill, 112 (Watson) ..... 4.60 2.60
Marabou, 107 (Haber) ..... 3.00
*Austerlitz II, *Clare Bee, Visionary, Flying Ambassador, *Wild Kitty, Laknite, Title Oak, Flitsome and Mynheer also ran. Time, 1:44 1-5.
*Field.

SECOND—Six furlongs, from chute; purse, $300; claiming; for 4-year-olds and upward.
Bill Lutz, 107 (Manifold) .. 4.40 3.40 3.00
Sorcery, 112 (Dougherty) ..... 10.60 4.20
Justina, 107 (Whitaker) ..... 4.40
L. E. Komorous, Ingle Nook, *Plum Wild, High Pockets, *Brother Rank, *Mike Reynolds, Col. Cloister, Try Wright and Medius also ran. Time, 1:17 1-5.
*Field.

[illegible]

## Agua Caliente Entries.

(Associated Press.)
(For Sunday.)

[illegible]

## Outboard Regatta Booked.

New York, Jan. 20 (U.P.).—The 1934 National Intercollegiate Outboard Motorboat Regatta will be held at Worcester, Mass., June 30 and July 1, it was decided in today's meeting of the Eastern Intercollegiate Outboard Association.

## Around the Ring . . .

By Bill McCormick.

FAR from it be us, as Gracie Allen might say, to take pot shots from the sanctity of this here now column, especially pot shots at the matchmaking ability of Signor Francois Michiavelli Mann, the Old Maestro of Maul. For sheer artistry in calculating whether the utmost amount of carnage and mayhem may be obtained by tossing Joe Doaks in with Kid Whiffle or Young Boppo, Signor Mann is probably without peer. In the matter of pacing his cards, ah! that is the color of another horse.

It is not uncommon at Portner's for two heavyweights to be unleashed in the main event for ten rounds of slow pushing and pulling after the customers have been regaled by a snappy six or eight between lightning-fast feathers or lightweights. Result—the big boys seem even slower and more uninteresting than they really are.

In the larger fight centers, where members of the oversized brigade are obtainable in profuse quantities, a heavyweight card is a heavyweight card—with no little boys showing within the squared circle on a night dedicated to the elephantine division. Even with such a set-up, great care is taken to see that the bout immediately preceding the main event is a very sad affair indeed. Then the main event seems good by comparison.

**Solution to Problem.**

There aren't enough behemoths available hereabouts to permit of all-heavyweight cards, but there is a solution. Each card might be started off with a sizzling club fight to wake up the faithful. Then the bouts might be slowed up, getting a little heavier each time, with the slowest bout of the program going on just before the big boys. As the semifinal is often a "show stealer," it could be held in abeyance to close the card. Just in case the main event is so terrible that not even proper pacing of the program can redeem it.

The fact that they are usually the fastest things on the card may explain the popularity of the mosquito fleet in main events here. Likewise, the unpopularity of heavies, good drawing cards elsewhere, may be attributed to improper pacing of programs.

You're welcome, Signor Mann—and if you miss the little "pome" with which we usually soften the blows to fall in the prose of this here now column, it's because we couldn't think of a rhyme for matchmaking.

Marty had a little fat,
He gained it day by day,
And every time he had a spat,
The fat got in his way.

Ye Olde Ringworme popped in again the other day, got his legs all tangled up in a Leon Errolish snarl, and collapsed in a pile of slightly-used copy paper.

"I just washed my feet, and I can't do a thing with 'em," he apologized in a bottled-in-bondage tone after he had been dusted off and hung up on the office hat rack. "I lost a shoe somewhere," he added, ecstatically wiggling a spatulate big toe.

"I came in to tell yez that yez haven't been givin' Marty Gallagher a break at all. Begorra! Marty's a foine figger of a man, and phwhat the loikes of a squirt loike yourself can foind to criticize in him is beyond me. Say, maybe somebody stole my shoe. Do you think I should start looking for a one-legged man?

"If Marty wasn't sich a gintleman he'd come down and poke yez in the kisser," continued the venerable reprobate, vainly trying to poke a bottle of Irish whisky back in his hip pocket. "I'd do it meself, if I had me stren'th—and me shillalah."

**Lack of Conditioning.**

We explained as gently as possible that we thought Marty was a grand fighter when in shape, but deplored his reluctance to whip himself into condition.

"When a heavyweight who could lick all but 5 or 6 men in the world refuses to get in condition to do anything but maul and push, with an occasional punch thrown in to keep the faithful from walking out en masse, it's not only upsetting—it's practically obtaining money under false pretenses," we wound up while Ye Olde Grouch amused himself cutting out gadgets with a pair of scissors.

"There ye go again," he exclaimed disgustedly, suddenly becoming disengaged from the hat rack and making a dive for the door. "Ye not only make me sick with your silly prattle, ye've got me punch-drunk. I been hearin' bells ringin' in me head for the last ten minutes."

After he had gotten safely out of the office, we answered the telephone—which had been ringing steadily for 10 minutes.

## Racing Selections

[illegible]

## Zarynoff Seen As Tough Foe For Londos

### Will Meet Gorgeous Greek for First Time on Thursday Night.

COLORFUL Count George Zarynoff, Boston's cue-ball contortionist, will realize a dream of long standing when he returns to the Washington Auditorium Thursday night. Headlining Matchmaker Joe Turner's card in conjunction with gorgeous Jim Londos, the bald Bostonian considers this the outstanding opportunity of his career.

Rushed in as a last-minute substitute for Ernie Dusek against big Jim Browning here some time ago, Zarynoff proceeded to surprise to such an extent that only Browning's superior size and strength enabled him to win out.

Centering his attention on an ambitious build-up for Zarynoff since, Turner has been sufficiently impressed to close out this bout.

"Londos is in for plenty of headaches Thursday night," Turner declared yesterday. "Zarynoff has never wrestled Jim before, and he's puzzling enough for anybody as it is."

In semifinal competition, Dick Shiket braves the aggressiveness of mauling George Manich.

Time limits bouts: Ernie Dusek vs. Vic Christy, Paul Boesch vs. Scotty McDougall and Jim Clinstock vs. Vanka Zelesniak.

## Tatanne Captures Jefferson Derby

New Orleans, Jan. 20 (AP).—Tatanne, the favorite, won the $2,500 Jefferson Derby on a heavy track today in the closing feature at Jefferson Park track.

Mrs. Johnny Zoller's filly outclassed the field, holding second place without effort behind Southland Duke until the stretch was reached and then going ahead to win easily. Southland Duke was second and Pharatime third. Tatanne paid $3.40.

## The Great Outdoors

By Robert Schroeder.

THE lid is down on hunting and with the fishing season a good six weeks or two months away Capital sportsmen would have a dull time of it but for the Potomac "cat."

There is no closed season on the humble catfish. He is any man's game 12 months in the year.

The catfish angler will tell you this is the time of the year to catch the "big ones." Unofficially, George Washington's birthday is the signal for the "cat" enthusiasts to get rod and reel, but the 100 per cent dyed in the wool "cat" lover is out now.

As soon as winter starts to break the catfish buried in the mud and ooze of the Potomac for several weeks, starts to move. He is still a bit dazed from his sleep but otherwise he is fat and fit. Ready for the hook.

The wise angler uses a small bait. The catfish has a large mouth, to be sure, and this fact leads the novice to presume that he can swallow anything. As a matter of fact, he can't. His mouth is large, but he keeps it partly closed and opens it only half width to catch his prey. The best bait is shad guts (anglers like the good old Anglo-Saxon term) which any fish dealer can supply.

The "cat" will weigh anywhere from 2 to 20 pounds, although I haven't heard of one of the really big fellows being caught this season. The average weight is from 2 to 6 pounds.

**Grand Eating.**

Properly prepared, as only a good Southern cook knows how, the "cat" is grand eating. His meat is white (one of his names is the White Cat) and in the smaller ones, fine enough. The larger ones have a tendency to be coarse. He is best stuffed and baked and served with a sauce. So prepared he is a dish for an epicure.

According to information, the best "cat" fishing to date has been near Chain Bridge and in the Eastern Branch.

The general impression among noncatfish anglers is that the "cat" is sluggish and never to be spoken of as a game fish. As a matter of record I have hooked many a "cat" that put up a fight. The smaller ones are the most pugnacious and the better sport. The big fellows are apt to be lazy.

I remember a battle with a 10-pound "cat" in the rapids just below Great Falls. The swift water carried the bait out beautifully and I had let out 75 yards of line and was winding in when he took the hook. There was a lively fight before I landed him.

The same afternoon another member of the party landed a "cat" weighing within a few ounces of mine. This "cat" accepted his fate without a struggle, and allowed himself to be reeled in with apparently no resistance.

For the calendar of the anglers here are the dates on the opening of the fishing season in Maryland:

Brook trout, brown trout, rainbow trout, April 1 to June 30.

Exception—Rainbow trout in Youghiogheny below Swallow Falls, Garret County, July 1 to November 30.

Black bass (above tidewater), July 1 to November 30.

Black bass (tidewater), August 1 to March 31.

Suckers, catfish, carp, eels, gudgeons, February 1 to November 30.

Striped bass (rock) and Susquehanna salmon (above tidewater), June 1 to November 30.

All other fresh water and game fish (above tidewater), July 1 to November 30.

All game and fresh-water fish except carp and suckers in Deep Creek Lake, April 1 to August 15.

In Virginia the open seasons are: Black bass, June 15 to March 15. Trout, any species, April 15 to June 30.

# Central-Eastern Clash Tuesday Seen Key to Scholastic Court Championship

## Mt. Pleasant Five Rated Favorite

### Eastern Is Improved Since Early Defeat by Tech Five.

### Western, Roosevelt in Battle to Leave Cellar.

THE close of the first half of the interhigh school basket ball race and the start of the last round are listed for this week.

Central, league leader and defending champion, clashes with Eastern, last season's runner-up and chief menace in the Mount Pleasanters' march to the title, Tuesday, while Western and Roosevelt battle for the basement.

The series takes on a new turning point with the Central-Eastern embroglio. Central, having defeated Tech, Western and Roosevelt in fairly easy fashion, is doped on the strength of these performances to take the measure of the Lincoln Parker. Wherein Coggin's crew slapped out an extra-period win, 35-30, over Tech last week, Tech bagged Eastern in the first set-to of the series, 34-30.

**Eastern More Impressive.**

But Eastern has been more impressive in its wins over Western and Roosevelt. Central whipped Western, 39-27, only after a fourth-period rally, whereas Eastern cleaned up the Georgetowners, 48-23, Kelly using everything he had in uniform to hold down the score. Central knocked off Roosevelt, 38-21; Eastern trimmed the Ruf Riders, 53-27.

And now the Eastern five has in its line-up Tom Davis, tall blond center, a super-threat, who was missing in its defeat by Tech. And Davis is playing the top-notch ball of his career now.

**Important Battle.**

Thus the battle between Eastern and Central is an important one, with the winner likely to get the key to the title.

In the nightcap, featuring Western and Roosevelt, the two Jimmys, Corcoran, of Western, and Cavanaugh, of the Ruf Riders, should have banner field goal days. Both teams, which have been brushed aside in all series' starts to date, should make a game of it, however.

**Schedule for Week.**

Monday—St. John's at Georgetown Prep; Friends at Landon School.

Tuesday—Eastern vs. Central (interhigh); Western vs. Roosevelt (interhigh); Woodward Prep at Charlotte Hall; Alexandria at Herndon; Mount Rainier at Gaithersburg.

Wednesday—Tech at Episcopal; Eastern at Washington-Lee; Emerson at Georgetown Prep; Takoma-Silver Spring at Mount Rainier.

Thursday—Roosevelt at Mount St. Joseph; Georgetown Prep at Bethesda-Chevy Chase; Warrenton at Eastern; Falls Church at Washington-Lee; Emerson at Maryland Frosh.

Friday—Eastern vs. Tech (interhigh); Western vs. Central (interhigh); Swavely at Roosevelt (afternoon); Roosevelt at Alexandria (evening); Gonzaga at St. John's; Maryland School of Deaf at Bethesda-Chevy Chase; Kendall Prep at Catholic U. Frosh; Oxon Hill at Mount Rainier.

Saturday—Tech at Navy Plebes; Eastern at Emerson; Roosevelt at Georgetown Frosh; Gonzaga at Swavely; Warrenton at Maryland Frosh; Hyattsville at Charlotte Hall.

### Official Scoring

| Player. School | G. | G. | F. | Tl.P. |
|---|---|---|---|---|
| Daly, Tech | 4 | 16 | 4-14 | 36 |
| Billings, Tech | 4 | 15 | 3-9 | 33 |
| Cavanaugh, Roose. | 3 | 12 | 9-14 | 33 |
| Nau, Central | 3 | 11 | 7-12 | 29 |
| Keyser, Central | 3 | 10 | 7-12 | 27 |
| Eaglin, Eastern | 3 | 10 | 5-5 | 25 |
| Corcoran, Western | 3 | 11 | 0-1 | 22 |
| Nolan, Eastern | 3 | 10 | 2-3 | 22 |
| Bassin, Eastern | 3 | 10 | 2-5 | 22 |
| Gregorio, Central | 3 | 9 | 3-6 | 21 |
| Dean, Eastern | 3 | 9 | 1-3 | 19 |
| Gillem, Tech | 3 | 8 | 1-7 | 17 |
| Mulitz, Tech | 4 | 8 | 1-3 | 17 |
| Bryant, Central | 3 | 8 | 0-2 | 16 |
| Wiles, Tech | 4 | 6 | 3-6 | 15 |
| Davis, Eastern | 2 | 6 | 3-8 | 15 |
| Green, Western | 3 | 5 | 4-6 | 14 |
| Frank, Western | 3 | 4 | 5-13 | 13 |
| McCarthy, Eastern | 3 | 5 | 0-1 | 10 |
| Kolius, Roosevelt | 3 | 4 | 2-5 | 10 |
| De Lisio, Central | 3 | 4 | 1-4 | 9 |
| Smith, Roosevelt | 3 | 4 | 1-2 | 9 |
| Scheible, Eastern | 2 | 3 | 2-3 | 8 |
| Ahearn, Roosevelt | 3 | 3 | 2-2 | 8 |
| Black, Roosevelt | 2 | 2 | 3-3 | 7 |
| Stadtler, Western | 2 | 3 | 0-1 | 6 |
| Hoolidge, Eastern | 2 | 3 | 0-0 | 6 |
| McGahey, Tech | 3 | 2 | 1-1 | 5 |
| Loveless, Western | 1 | 2 | 0-0 | 4 |
| Allen, Western | 2 | 1 | 1-1 | 3 |
| Maloney, Western | 2 | 1 | 1-2 | 3 |
| Buckholtz, Eastern | 2 | 1 | 1-1 | 3 |
| Grimm, Roosevelt | 3 | 1 | 1-4 | 3 |
| Donovan, Roosevelt | 3 | 1 | 1-3 | 3 |
| Boundford, Western | 2 | 1 | 0-0 | 2 |
| Conaty, Central | 2 | 1 | 0-2 | 2 |
| Mandez, Central | 1 | 1 | 0-0 | 2 |
| Farrell, Tech | 2 | 1 | 0-1 | 2 |
| Roland, Tech | 2 | 1 | 0-0 | 2 |
| Schneider, Western | 3 | 0 | 1-2 | 1 |
| Hayman, Central | 1 | 0 | 1-2 | 1 |
| Hahn, Tech | 1 | 0 | 1-1 | 1 |
| Mills, Eastern | 2 | 0 | 1-2 | 1 |

**Ladies' District League.**
**Team Standings.**

| | W. | L. | | W. | L. |
|---|---|---|---|---|---|
| Lucky Strike | 37 | 11 | Bill Woods | 18 | 30 |
| Rendezvous | 36 | 12 | Georgetown | 18 | 30 |
| Columbia | 34 | 14 | Meyer Davis | 17 | 31 |
| Recreation | 32 | 16 | Petworth | 13 | 35 |
| Arcadia | 28 | 20 | Conv. Hall | 7 | 41 |

**Building Contractors League.**
**Team Standings.**

| | W. | L. | | W. | L. |
|---|---|---|---|---|---|
| D. C. Butcher | 30 | 12 | Fuller Co. | 20 | 22 |
| Minte Paint | 25 | 17 | Thomson Paint | 19 | 23 |
| Sou. Asbestos | 24 | 18 | Alex. Home St. | 17 | 25 |
| L'gdon Lumber | 20 | 22 | A. W. Lee | 13 | 20 |

**Records.**

High team sets—D. C. Butcher, 1,782; Minte Paint, 1,746; Langdon Lumber, 1,735; High team games—D. C. Butcher, 636; Langdon Lumber, 609; Minte Paint, 607.

**Now You Tell One** —By Pierotti

RECOGNIZED for his grace as a third baseman, Ossie Bluege of the Nats makes the astounding statement that he took as his model one Joe Pechos, a Chicago sandlotter, who failed in his attempts to make even a minor league club. To Bluege, Pechos represented the acme of third-base perfection, even though he might have patterned himself after such famous third basemen of the day as Heinie Groh, Joe Dugan and Home Run Baker.

DESPITE the fact that Western High has not won a District basket ball title in 14 years, its graduates have won more fame in college ranks than any other District school. At present, Western is represented in college play by the brothers Jim and Herb Thompson, Duke stars; Bucky and Allen Buscher, Maryland regulars; Bill Yowell, also of Maryland; and Bob Freeman, of Penn, who is the leading center in the Eastern Collegiate Basket Ball League.

THE game was nearing an end. A St. John's player had possession of the ball under his own basket. The small crowd breathlessly awaited the shot. It rimmed the hoop, fell to the floor, the game was over, and Gonzaga had won, 112 to 0. It all happened in 1919 at the Gonzaga Gym, when the Gonzaga team, tiring of the rout, deliberately handed the ball to the St. John's player in a friendly gesture to avert a shutout. George o'Connor made 39 goals in the game.

OF the ten golf clubs comprising the membership of the District of Columbia Golf Association, none is located on District of Columbia soil. Three clubs, Belle-Haven, Army and Navy, and the Washington Golf and Country Clubs, are located in Virginia with the other seven clubs situated in Maryland. The only golf links in the District of Columbia are public courses which are not eligible for association.

## The Post's Weekly Bowling Round-up

DOUBLE-HEADER week failed to juggle the team standings in the National Capital League. Lucky Strike Barbers swept both Star Service and Peoples Life to gain on the leading Silver Spring Skating Rink team, which dropped the odd game to King Pin. Book of Washington won five games.

Eddie Hurd bolstered the line-up of the Star Service team by the addition of Carroll Daly, who came through with sets of 391, 415 and 414 before dropping to 340.

The Skaters, aided by Astor Clark's 425 set, annexed team honors, pounding the maples for a huge 1,900 score.

**National Capital League.**
**Team Standings.**

| | W. | L. | | W. | L. |
|---|---|---|---|---|---|
| S. S. Skaters | 44 | 7 | Fount. Hams | 27 | 27 |
| L. S. Barbers | 37 | 17 | Peoples Life | 21 | 36 |
| Book of Wash. | 34 | 20 | Judd & Det. | 21 | 42 |
| King Pin | 28 | 20 | Lucky Strike | 19 | 36 |
| Star Service | 32 | 31 | Temple Laun. | 16 | 41 |

**Records.**

High team game—Lucky Strike Barbers, 587. High team set—Book of Washington, 1,939. High individual game—Gooding and Moore, 176 each. High individual set—Ed Blakeney, 448.

**Hebrew Interclub League.**
**Team Standings.**

| | W. | L. | | W. | L. |
|---|---|---|---|---|---|
| Amigos | 35 | 16 | Jr. Arora | 29 | 22 |
| A. Z. A. | 32 | 19 | Pals | 28 | 23 |
| Rialto | 30 | 21 | Monarch | 26 | 22 |
| Equity | 30 | 21 | Arora | 25 | 23 |
| Vista | 29 | 22 | Jr. Mardelle | 26 | 25 |
| Mardelle | 29 | 22 | Alpha Beta Phi | 26 | 25 |
| Beta Phi Epsil | 29 | 22 | | | |

**Records.**

High team game—Amigos, 637. High team set—Amigos, 1,795. High individual average—Schecter (Mardelle), 113-42. High individual game—Schecter (Mardelle), 172. High individual set—Schecter (Mardelle), 445. High strikes—Singer (Amigos), 32. High spares—Singer (Amigos), 130. High flat game—Sauber (Rialto) and Canter (A. Z. A.), 95 each. High sets for week—Cohen, 363; Katz, 350; Goldberg, 346.

**Civics Club League (Men).**
**Team Standings.**

| | W. | L. | | W. | L. |
|---|---|---|---|---|---|
| Optimist | 31 | 5 | Newcomers | 17 | 19 |
| Reciprocity | 23 | 13 | Lions | 16 | 20 |
| Kiwanis | 18 | 15 | Rotary | 14 | 22 |
| Civitan | 19 | 17 | Cosmopolitan | 3 | 30 |

**Eastern Star Ladies League.**
**Team Standings.**

| | W. | L. | | W. | L. |
|---|---|---|---|---|---|
| Jos. H. Milans | 30 | 15 | Acacia | 22 | 23 |
| Unity | 29 | 16 | Lebanon | 21 | 24 |
| Ruth | 28 | 17 | Harmony | 20 | 25 |

**Records.**

High individual games—Isbell (I. C.), 160; Lyons (I. C.), 149, and Knowles (M. and F.), and Oliveri (Attys.), 146 each. High individual sets—Miner (Attys.), 370; Reynolds (Traf.) and Jensen (Ex.), 369 each; C. Smith (I. C.), 368. High team games—Valuation, 590; Traffic, 580, and Informal Cases, 571. High team sets—Traffic, 1,646; Valuation, 1,640; Statistics, 1,631. High strikes—Reynolds (Traf.), 24; Oliveri (Atty.), 22; Baker (Val.), 21. High spares—Bowman (Traf.), 100; C. Smith (I. C.), and Reynolds (Traf.), 96 each; Howland (Val.), 94. High individual averages—Howland (Val.), 110-33; Detterart (M. & F.), 110; Reynolds (Traf.), 109-29.

**Recreation League.**
**Team Standings.**

| | W. | L. | | W. | L. |
|---|---|---|---|---|---|
| Bearcats | 35 | 10 | Quacks | 19 | 23 |
| Herzog, Inc. | 31 | 14 | Printers | 13 | 29 |
| Sims Studios | 28 | 14 | Patent Attys | 14 | 31 |
| Kris Delicates | 23 | 22 | Smyser Phar | 11 | 31 |

**Records.**

High individual game—Mandley, 190. High individual set—J. Freschi, 438. High team game—Bearcats, 664. High team set—Bearcats, 1,846. High strikes—Mandley, 38. High spares—W. Smith, 143. High individual average—Mandley, 126-28.

**Methodist Protestant Church League.**
**Team Standings.**

| | W. | L. | | W. | L. |
|---|---|---|---|---|---|
| R. I. Ave. 1 | 25 | 2 | Congress St. | 17 | 13 |
| N. C. Ave. 1 | 20 | 7 | R. I. Ave. 2 | 16 | 14 |

**Records.**

High team game—R. I. Avenue, No. 1, ...

| | W. | L. | | W. | L. |
|---|---|---|---|---|---|
| Ninth 1 | 40 | 11 | Centennial | 25 | 26 |
| Douglas | 36 | 15 | Cong. H. Bapt | 25 | 26 |
| W. W. Bapt. | 35 | 16 | Epworth | 24 | 27 |
| Ninth 2 | 28 | 23 | United Br. 1 | 23 | 28 |
| Eastern Pres. | 28 | 23 | Calvary Bapt. | 21 | 30 |
| Nativity | 27 | 24 | United Br. 2 | 17 | 34 |
| First Breth. 1 | 26 | 25 | Waugh | 16 | 35 |
| First Breth. 2 | 26 | 25 | Veughn Class | 11 | 40 |

**Records.**

High individual average—Francis Robertson, 114-10. High individual game—Mac Snellings and Brock Bruton, 154 each. High individual set—Ray Raum, 418. High strikes—Ray Raum, 32. High spares—Charley Hughes, 141. High team game—Ninth, No. 1, 614. High team set—Ninth, No. 1, 1,773.

**Interstate Commerce Com. League (Men).**
**Team Standings.**

| | W. | L. | | W. | L. |
|---|---|---|---|---|---|
| Examiners | 29 | 19 | Valuation | 25 | 23 |
| Traffic | 28 | 20 | Mails & Files | 25 | 23 |
| Statistics | 27 | 21 | Inquiry | 17 | 31 |
| Inform. Cases | 27 | 21 | Attorneys | 14 | 34 |

**Phi Sigma Epsilon League (Ladies).**
**Team Standings.**

| | W. | L. | | W. | L. |
|---|---|---|---|---|---|
| Team No. 4 | 14 | 10 | Team No. 2 | 11 | 13 |
| Team No. 1 | 13 | 11 | Team No. 3 | 10 | 14 |

**Records.**

High individual game—R. Floyd, 121. High individual set—M. Weber, 307. High team game—Team No. 1, 371. High individual average—R. Floyd, 90.

GEORGE HONEY, shining light of the Northeast Temple team of the District League, superseded Paulie Harrison, Arcadia star, in the roll of high individual average man. Harrison, whose phenomenal duckspilling seemed unbeatable, slumped badly in the last three weeks, opening the way for Honey, who has not shot a set under 376 for two months, to bring his average to 125-31.

The scrap for individual honors tightened considerably when Ray Von Dreele and Ed Blakeney, Lucky Strike teammates, boosted their average to 124-25 and 124-10, respectively.

The feature of the week was Hyattsville's odd-game victory over the first-place Occidental's, proving that the Hiser crew is a tough opponent in its own backyard.

**District League.**
**Team Standings.**

| | W. | L. | | W. | L. |
|---|---|---|---|---|---|
| Occidental | 31 | 17 | Conv. Hall | 25 | 23 |
| King Pin | 26 | 19 | Arcadia | 20 | 25 |
| Temple | 27 | 21 | Hyattsville | 20 | 28 |
| Beacon Sign | 26 | 22 | Georgetown | 20 | 28 |
| Lucky Strike | 25 | 23 | Columbia | 18 | 30 |

**Records.**

High team game—Occidentals, 584. High team set—Lucky Strike, 1,937. High individual game—Paul Harrison, 178. High individual set—Joe Harrison, 448. High individual average—George Honey, 125-31.

**Building Contractors League.**
**(Second Half.)**
**Team Standings.**

| | W. | L. | | W. | L. |
|---|---|---|---|---|---|
| A. W. Lee | 3 | 0 | D. C. Butcher | 1 | 2 |
| Minte Paint | 2 | 1 | Lang. Lumber | 1 | 2 |
| Sou. Asbestos | 2 | 1 | Howie Stone | 1 | 2 |
| G. A. Fuller | 2 | 1 | Thomson Paint | 0 | 3 |

**Ladies Federal League.**
**Team Standings.**

| | W. | L. | | W. | L. |
|---|---|---|---|---|---|
| Treasury | 33 | 12 | Standards | 24 | 24 |
| Interstate | 34 | 14 | Commerce | 23 | 25 |
| Agric. Jrs. | 29 | 19 | Labor | 21 | 27 |
| R. F. C. | 29 | 19 | A. G. O. | 21 | 27 |
| Internal Rev. | 29 | 19 | Vets. Adm. 2 | 18 | 30 |
| Treasury 2 | 29 | 19 | War | 17 | 31 |
| Vets. Adm. | 26 | 22 | Interior | 14 | 34 |
| Agriculture | 23 | 22 | Marines | 11 | 37 |

### Game-by-Game Story of Dixie Duckpin Sweepstakes

| | First Block. | | | | Second Block. | | | | Third Block. | | | | Grand |
|---|---|---|---|---|---|---|---|---|---|---|---|---|---|
| | 1 | 2 | 3 | Total | 1 | 2 | 3 | Total | 1 | 2 | 3 | Total | total |
| Gulli | 111 | 124 | 136 | 371 | 112 | 128 | 115 | 355 | 121 | 122 | 108 | 351 | 1077 |
| Levy | 107 | 127 | 125 | 359 | 144 | 128 | 103 | 375 | 98 | 118 | 117 | 333 | 1067 |
| Lawson | 103 | 86 | 150 | 339 | 123 | 106 | 109 | 338 | 115 | 124 | 124 | 363 | 1040 |
| Simmons | 126 | 124 | 129 | 379 | 101 | 119 | 115 | 335 | 100 | 97 | 116 | 313 | 1027 |
| Raycob | 136 | 113 | 111 | 360 | 125 | 117 | 109 | 351 | 104 | 117 | 93 | 314 | 1025 |
| Lynn | 89 | 104 | 112 | 305 | 95 | 126 | 147 | 368 | 117 | 95 | 128 | 340 | 1013 |
| Young | 118 | 106 | 127 | 351 | 103 | 102 | 101 | 306 | 97 | 129 | 122 | 348 | 1007 |
| Clopton | 115 | 121 | 134 | 370 | 121 | 111 | 90 | 322 | 104 | 109 | 101 | 314 | 1006 |
| Quigley | 97 | 114 | 130 | 341 | 112 | 116 | 120 | 348 | 123 | 90 | 99 | 312 | 1001 |
| Rothgeb | 100 | 94 | 118 | 312 | 105 | 123 | 106 | 334 | 117 | 116 | 110 | 343 | 989 |
| Janowitz | 99 | 131 | 135 | 365 | 95 | 109 | 112 | 316 | 102 | 86 | 111 | 299 | 980 |
| Galloway | 103 | 131 | 106 | 340 | 111 | 106 | 97 | 314 | 91 | 109 | 125 | 325 | 979 |
| O'Brien | 120 | 80 | 109 | 309 | 120 | 114 | 102 | 336 | 107 | 131 | 90 | 328 | 973 |
| Ream | 114 | 96 | 112 | 322 | 100 | 123 | 131 | 354 | 83 | 115 | 99 | 297 | 973 |
| Ellis | 81 | 139 | 102 | 322 | 121 | 129 | 105 | 355 | 101 | 105 | 87 | 293 | 970 |
| Randlett | 122 | 121 | 94 | 337 | 96 | 114 | 98 | 308 | 107 | 107 | 106 | 320 | 965 |
| Erdman | 113 | 128 | 107 | 348 | 109 | 99 | 125 | 333 | 96 | 85 | 101 | 282 | 963 |
| Kirk | 93 | 114 | 83 | 290 | 99 | 135 | 99 | 333 | 100 | 125 | 114 | 339 | 962 |
| Kreig | 95 | 96 | 120 | 311 | 100 | 110 | 115 | 325 | 109 | 104 | 106 | 319 | 955 |
| Clements | 108 | 134 | 95 | 337 | 93 | 127 | 108 | 328 | 91 | 111 | 87 | 289 | 954 |
| Heintzenberger | 112 | 98 | 107 | 317 | 110 | 97 | 110 | 317 | 116 | 105 | 88 | 309 | 943 |
| Costello | 99 | 106 | 100 | 305 | 115 | 103 | 102 | 320 | 88 | 108 | 116 | 312 | 937 |
| Brown | 113 | 95 | 111 | 319 | 95 | 90 | 99 | 284 | 111 | 101 | 118 | 330 | 936 |
| Schmidt | 107 | 103 | 92 | 302 | 102 | 85 | 120 | 307 | 94 | 117 | 113 | 324 | 933 |
| Kennedy | 94 | 118 | 94 | 306 | 108 | 103 | 114 | 325 | 104 | 85 | 111 | 300 | 931 |
| Dlugo | 93 | 106 | 98 | 297 | 111 | 91 | 119 | 321 | 98 | 115 | 100 | 313 | 931 |
| Grubbs | 97 | 106 | 107 | 310 | 103 | 105 | 119 | 327 | 90 | 94 | 109 | 293 | 930 |
| Whalen | 93 | 110 | 110 | 315 | 114 | 87 | 101 | 302 | 93 | 107 | 112 | 312 | 929 |
| Ford | 94 | 100 | 100 | 294 | 103 | 106 | 106 | 315 | 113 | 133 | 81 | 317 | 926 |
| Goodall | 95 | 112 | 109 | 316 | 86 | 105 | 87 | 278 | 88 | 129 | 99 | 316 | 910 |
| McCurdy | 104 | 121 | 136 | 361 | 97 | 93 | 101 | 291 | 132 | 104 | 122 | 358 | 910 |
| Forteney | 102 | 111 | 105 | 318 | 112 | 92 | 87 | 291 | 94 | 105 | 102 | 301 | 910 |
| Stapleton | 95 | 87 | 96 | 278 | 85 | 92 | 112 | 289 | 129 | 93 | 113 | 335 | 902 |
| Butler | 94 | 92 | 83 | 269 | 123 | 109 | 101 | 333 | 91 | 96 | 110 | 297 | 899 |
| Akers | 94 | 82 | 95 | 271 | 100 | 94 | 85 | 279 | 115 | 114 | 117 | 346 | 896 |
| Federline | 91 | 89 | 98 | 278 | 88 | 107 | 92 | 287 | 95 | 126 | 102 | 323 | 888 |
| Eggleson | 108 | 82 | 102 | 292 | 97 | 130 | 87 | 314 | 86 | 104 | 84 | 274 | 880 |
| Miller | 90 | 94 | 82 | 266 | 99 | 106 | 90 | 295 | 100 | 85 | 128 | 313 | 874 |
| Wills | 108 | 106 | 101 | 315 | 98 | 104 | 87 | 289 | 99 | 86 | 85 | 270 | 874 |
| Crawley | 90 | 96 | 93 | 279 | 81 | 91 | 95 | 267 | 90 | 105 | 106 | 301 | 847 |
| Weinberg | 93 | 81 | 110 | 284 | 81 | 105 | 95 | 281 | 81 | 96 | 88 | 275 | 830 |

## Miss Gulli First In Dixie Pin Tourney

### Beats Miss Levy by Margin of 10 in Sweepstakes for $100 Prize.

THE brilliant bowling career of Lorraine Gulli, Washington's champion woman duckpin bowler of the world, was embellished last night by the Dixie Sweepstakes title of 1934, in which she set a new record for the event with a 1,077 total for the 9 games.

In second place, eight pins behind Rena Levy going into the third block at the Lucky Strike alleys, Miss Gulli crashed out games of 121, 122 and 108 for a 351 set to win the $100 first prize money by 10 pins.

A poor seventh game, in which she rolled only 98, cost Miss Levy the crown despite the fact that she followed through in the last two games with scores of 118 and 117 for a 333 total in the last block. She earned $50 in second prize money.

Third place went to Dorothy Lawson, of Richmond with a 1,041 total, and fourth to Ida Simmons, of Norfolk, with 1,027. Miss Lawson bowled a new high sweepstakes game of 150.

**Lutheran Duckpin League.**
**Team Standings.**

| | W. | L. | | W. | L. |
|---|---|---|---|---|---|
| St. Mark's | 40 | 14 | Luther Place | 27 | 27 |
| St. Paul's 1 | 39 | 15 | Keller Mem. | 24 | 30 |
| Tak. Blues | 36 | 18 | Christ Ch. 2 | 24 | 30 |
| Trinity | 33 | 21 | Christ Ch. 1 | 21 | 33 |
| Atonement | 31 | 23 | Tak. Grays | 21 | 33 |
| Georgetown | 30 | 24 | Incarnation | 20 | 34 |
| St. Paul's 2 | 30 | 24 | St. Matthew's | 17 | 37 |
| St. John's | 29 | 25 | Zion | 10 | 44 |

**Records.**

High individual game—S. Solem (Atonement), 167. High individual set—Fellinger (St. Mark's), 402. High team game—St. Mark's and Takoma Blues, 610 each. High team set—Takoma Blues, 1,710. High strikes—Miller (Trinity), 20. High spares—Zanner (St. Matthew's), 154. High flat game—Diller and Heim, 96 each.

**Recreation League.**
**Team Standings.**

| | W. | L. | | W. | L. |
|---|---|---|---|---|---|
| Bearcats | 35 | 10 | Quacks | 20 | 25 |
| Sims Studios | 31 | 14 | Patent Attys | 14 | 31 |
| Herzog, Inc. | 33 | 15 | Printers | 13 | 32 |
| Kris Delicates | 25 | 23 | Smyser Phar | 12 | 33 |

**Records.**

High individual game—Mandley, 190. High individual set—J. Freschi, 438. ...

**Nation Wide League.**
**Team Standings.**

| | W. | L. | | W. | L. |
|---|---|---|---|---|---|
| Elk Grove | 33 | 12 | Brewer-Snyder | 20 | 25 |
| Gorton Sea F. | 27 | 18 | Doggie Dinner | 17 | 28 |
| Wilkins Coffee | 25 | 17 | Italia Olive Oil | 18 | 27 |
| Schindler | 26 | 19 | Andy Loffler | 19 | 26 |
| Auth Franks | 21 | 24 | Padgett Prtrs | 16 | 29 |

| | W. | L. | | W. | L. |
|---|---|---|---|---|---|
| New Eng. Rest. | 37 | 8 | King Pin 1 | 18 | 21 |
| King Pin 2 | 21 | 12 | Aldine Shirts | 12 | 21 |
| Fashion Shop | 23 | 16 | N. Y. Aces | 13 | 26 |
| Eagle Bedding | 19 | 17 | Shade Shop | 11 | 28 |

**Records.**

High team set—Fashion Shop, 1,745. High team game—Fashion Shop, 629. High individual set—E. Nash, 434. High individual game—J. Poulos, 162. High individual average—E. Nash, 119-12. High spares—Chipouras, 102. High strikes—Dawson, 22. High weekly sets—Mayo, 315; Hokis Smith, 372; Bill Miller 363; A. King, 363; J. Poulos, 340.

## Fire Fails to Stop Dixie Pinwomen

Fire and Fire Department failed to deter determined women bowlers rolling in the Dixie Sweepstakes at the Columbia Alleys last night.

While the girls were swishing the balls down the alley before some 350 spectators in the second block, someone carelessly tossed a lighted cigarette into a closet filled with oiled rags, used to polish the rolling surface. Flames shot out, smoke poured out, and attendants galloped madly about looking for chemical extinguishers.

The Fire Department arrived, extinguished the fire, and departed, but the girls kept rolling merrily along through the entire disturbance. About $25 damage was done.

## Bowling Scores

## Eastern Trims Navy Plebes, 42 to 29

### Use Subs in 2d and 3d Periods of Encounter at Annapolis.

ANNAPOLIS, Md., Jan. 20 (Spl.). After watching the varsity team bow to Catholic University today, the Navy Plebes also were forced to dip their colors to a more polished quintet of Eastern High School, of Washington. The score was: Eastern, 42; Plebes, 29.

The visitors took a five-point lead in the first quarter and held the advantage throughout. Eastern had second stringers on the floor during the second and third periods, and the Plebes managed to hold their own in good stead. In the final stanza the high school regulars again went into action and outscored the Navy Yearlings, 15 to 8. The Plebes also made frequent substitutions.

Bassin, Nolan and Davis were the high spots in Eastern's play, while Ruge and Shamer shouldered the brunt of play for the Plebes.

| Eastern H. | G | FG | P | Navy Plebes. | G | FG | P |
|---|---|---|---|---|---|---|---|
| Nolan,f | 2 | 1 | 5 | Northwood,f | 0 | 0 | 0 |
| Bassin,f | 5 | 0 | 10 | Mead,f | 0 | 0 | 0 |
| Scheible,f | 1 | 0 | 2 | Ruge,f | 6 | 0 | 12 |
| Buckholtz,f | 3 | 0 | 6 | Schneider,f | 0 | 0 | 0 |
| Davis,c | 3 | 0 | 6 | Shamer,c | 3 | 1 | 7 |
| McCarthy,c | 0 | 3 | 3 | Faville,c | 0 | 0 | 0 |
| Dean,g | 2 | 0 | 4 | Witters,g | 2 | 1 | 5 |
| Hollidge,g | 2 | 0 | 4 | Putnam,g | 1 | 1 | 3 |
| Edelen,g | 1 | 0 | 2 | Brown,g | 1 | 0 | 2 |
| Mills,g | 0 | 0 | 0 | Schmidt,g | 0 | 0 | 0 |
| Totals | 19 | 4 | 42 | Totals | 13 | 3 | 29 |

Referee—Enwright, of Washington. Time of quarters—10 minutes.

### "Y" Wins Handball And Volley Ball Games

The Washington Y. M. C. A. defeated Richmond seven straight games in volley ball and Harrisburg four out of five in singles and two doubles in handball in games played last night.

Hitz defeated Woodward in handball for the lone win scored over the hometown Y. M. C. A. players.

Scores in volley ball (all in favor of Washington), 15-5, 15-5, 15-6, 15-13, 15-4, 15-6, 15-9.

Handball results—McLean (Washington) defeated Huller, 21-9, 21-16; Pearlman (Washington) defeated Kirker, 21-14, 21-15; Hitz (Harrisburg) defeated Woodward, 12-21, 21-20, 21-7; Vineberg (Washington) defeated Reed, 21-12, 21-8; Dr. Englehart (Washington) defeated Schurst, 21-6, 21-7. Doubles—McLean and Pearlman (Washington) defeated Huller and Kirker, 21-17, 13-21, 21-14; Woodward and Englehart (Washington) defeated Hitz and Reed, 21-6, 21-19.

### Manley Wins Feature Of Armory Ring Card

Roy Manley decisioned Gus Mackenzie in a four-round exhibition that featured the first of a series of boxing matches to be staged by the District National Guard at the Armory last night.

Harrison, of the M. P.'s, scored the only knockout of the evening by forcing the referee to call a halt in the third and last-scheduled round of his encounter with Guillford, of Engineers.

Roy Manley (American Legion) decisioned Gus Mackenzie (Special Troops), 4; Harrison (M. P. S.) won on technical knockout from Guillford (Engineers), 3; Tucker (Battery A) drew J. Guillford (Engineers), 3; Ruth (M. P. S.) decisioned Cox (M. P.), 3; Raystom (M. P.) decisioned Sparshott (M. P), 3.

Referees—Moutonn and Delaney.

### J. C. C. Boxers Hosts To Baltimore Team

Jewish Community Center's boxing team will snap into action Wednesday night at Cafritz gymnasium, playing host to the St. Paul Guild team, champion Baltimore fighters. A dinner will precede the matches. Admission cards may be secured by calling Decatur 1671.

In the two feature bouts, Manny Weibel, State and city lightweight champion, will oppose Leon Shub, South Atlantic champion from the J. C. C., and Ed Chapman, Baltimore, will engage Gus Merman.

### Northeast Boys Win From "Y" Ringmen

Northeast Boys' Club's boxing team handed the Central "Y" fighters a 5-3 setback last night at the latter's gym. Sotzsky, Fusco, Hughes, Kilby and Allen were the Boys' Club winners, Allen triumphing in the feature bout of the night over John Koldenbach by a technical knockout in the 140-pound class.

70 pounds, Billy Townsend (Y) and Lawrence Martin (B. C.), no decision; 80 pounds, Bob Austin (Y) beat Dick Bowler (B. C.); 80 pounds, Harold Sotzky (B. C.) beat Wesley Jackson (Y); 90 pounds, Sammy Fusco (B. C.) beat Dan Shafer (Y); 100 pounds, Charles Hughes (B. C.) scored technical knockout over Carlton Steepe (Y); 120 pounds, Ed Kilby (B. C.) beat Earl Cown (Y); 130-135 pounds, Pete Hamilton (Y) scored technical knockout over Dick Wallet (B. C.); 140 pounds, Creighton Allen (B. C.) scored technical knockout over John Koldenbach (B. C.).

### Boys' Club League.

**85 Pounds.**

| Merrick. | G | FG | P | Georgetown. | G | FG | P |
|---|---|---|---|---|---|---|---|
| Dellenger,lf | 1 | 0 | 2 | Cleary,lf | 1 | 0 | 2 |
| Thomas,rf | 0 | 0 | 0 | Collins,rf | 0 | 0 | 0 |
| Howell,rf | 2 | 0 | 4 | Tuel,c | 1 | 0 | 2 |
| Kelley,c | 0 | 0 | 0 | Mastin,lg | 0 | 0 | 0 |
| Haas,c | 1 | 0 | 2 | Farghuar,rg | 2 | 0 | 4 |
| Bell,lg | 0 | 0 | 0 | | | | |
| Keagey,rg | 1 | 1 | 3 | Totals | 4 | 0 | 8 |

# Plans Under Way for District of Columbia Open Golf Championship Event

## Al Houghton Has Secured Backers

### 54 or 72 Hole Event Idea to Be Put Up to D. C. Golf Body.

### $400 Purse Is Likely as Result of Donations and Entries.

ALREADY having promoted three successful National Capital open golf championships, a number of exhibition matches, proposed regular golf classes in high schools, and delivered lectures in behalf of golf, Al Houghton, valuable contact man for the National P. G. A. in this section, takes the initiative again—this time suggesting plans for the staging of a District open championship.

There have been District amateur and junior championships, but never an open event, Houghton points out, adding that such a tournament would be the impetus to supply greater golf rivalry between the professional and amateur players here. The tournament will be open to any pro or amateur in the country, with an entrance fee of $5 for the former and $3 for the latter.

**Backers Are Ready.**

Houghton already has secured financial backers for the proposed District open. They have consented to donate several hundred dollars, and this amount, plus the entrance fees, probably would boost the purse to something like $400. A number of Washington concerns have expressed a willingness to cooperate to the point of donating medals and trophies, one of which will go to the winner, another to the runner-up, and several others to the amateurs who are ineligible to receive cash prizes.

Kenwood is willing to offer its course for the open, which would be a 54-hole or 72-hole event, spread over a two or three-day period. Houghton believes the spring would be the best time of the year to stage it.

Before attempting to promote the open himself, the Kenwood professional will lay his plans before the District Golf Association. If it wishes to add this to its yearly golf program, Houghton stated it would suit him much better. In fact, he prefers having the District handle the event.

The proposed District open, Houghton stated, would not conflict in any way with plans for shifting the National Capital Open from the fall to the spring.

**Bones Shoots a 67.**

Tommy Bones, star left-handed Columbia golfer, shot a 67, 4 below par, yesterday over the Manor course, coming within three shots of tying Roger Peacock's unofficial course record set last September. Bones was out in 34 and back in 33, shooting 3 birdies on the first nine and 4 on the second.

It was the hottest round any golfer has had at Manor since Peacock lowered the noncompetitive course mark. Bones and his partner, Ray Garrity, Manor president, defeated Jimmy Cosgrove, new Manor golf chairman, and Dave Thomson, club greens chairman, 3 and 2.

Bones' card with par:

Out—
Par .... 5 3 4 4 4 4 4 3 5—36
Bones . 5 2 4 3 5 4 4 3 4—34

In—
Par ... 4 3 4 4 4 5 4 3 4—35—71
Bones . 3 4 3 5 4 4 3 3 4—33—67

The best 18-hole score reported at Rock Creek's course this season was carved out yesterday by Volney Burnett, former "Uptown" champion, recently turned fireman. Burnett shot a 35-35—70 over the hilly little municipal layout while playing with Pat Axtell and Jimmy Faust.

His score, three over par, easily might have been a 67 if Burnett hadn't four-putted the eighteenth and taken a 6.

After almost driving the green and chipping up 18 feet from the pin, Burnett lost his putting touch that had been a feature of his game on 17 previous holes, six of which he negotiated in one putt each. He had 5 birdies. His card:

Out—
Par 4 4 3 4 3 4 3 4 4—33
Burnett 5 3 3 5 3 5 3 3 5—35

In—
Par 4 3 4 3 4 5 4 3 4—34—67
Burnett 5 4 3 3 4 5 3 2 6—35—70

Sam Rice, former Washington base ball star, showed the weekly "butcher brigade" at Indian Spring yesterday that the left-handers know their shots. Sammy shot a 35-37—72, one above par, to make a big haul in syndicates against Louis Fuchs, Earl McAleer, Dr. Larry Otell, Elliott Spicer, and Craig McKee, club champion.

Bill Ullman, originator of "animal golf," chipped into the hole from 35 yards yesterday on the sixth at Congressional for a birdie 3, scoring a "whangdoodle" (they call it that in animal golf), and making his three golfing friends, Luther Steward, jr., Luther Steward, sr., and William Hughes, pay plenty to see him do it. The hole measures 395 yards.

In the regular match, Ullman and Hughes, his partner, won the first nine 2 up, and the Stewards, the second nine 3 up. The 18-hole match was decided on the final green, where young Steward nailed a 40-foot putt for a birdie 3. His 1-putt gave him a "roodle."

**Bolling Five Cops.**

Dominating play from the opening whistle, Bolling Field's unlimited team walloped Marion A. C.

| Bolling Field | G | FG | P | Marion A. C. | G | FG | P |
|---|---|---|---|---|---|---|---|
| Marshall.lf. | 1 | 1 | 3 | O'Brien. lf... | 0 | 0 | 0 |
| Shields. lf... | 5 | 1 | 11 | Hires, rf.... | 1 | 0 | 2 |
| Anderson. rf | 5 | 0 | 10 | Whitely. c... | 2 | 0 | 4 |
| Samuels. c.. | 4 | 1 | 9 | Willett. lg... | 0 | 1 | 1 |
| McKeown. c. | 0 | 1 | 1 | Harrington.rg | 5 | 1 | 11 |
| VanDeVere.lg | 1 | 0 | 2 | | | | |
| Murphy. lg.. | 0 | 0 | 0 | Totals .... | 8 | 2 | 18 |
| Scholze. rg.. | 3 | 0 | 6 | | | | |
| Totals .... | [illegible] | 4 | 42 | | | | |

Referee—[illegible]

**Business Picking Up in Heavyweight Circles** —By Robert Edgren

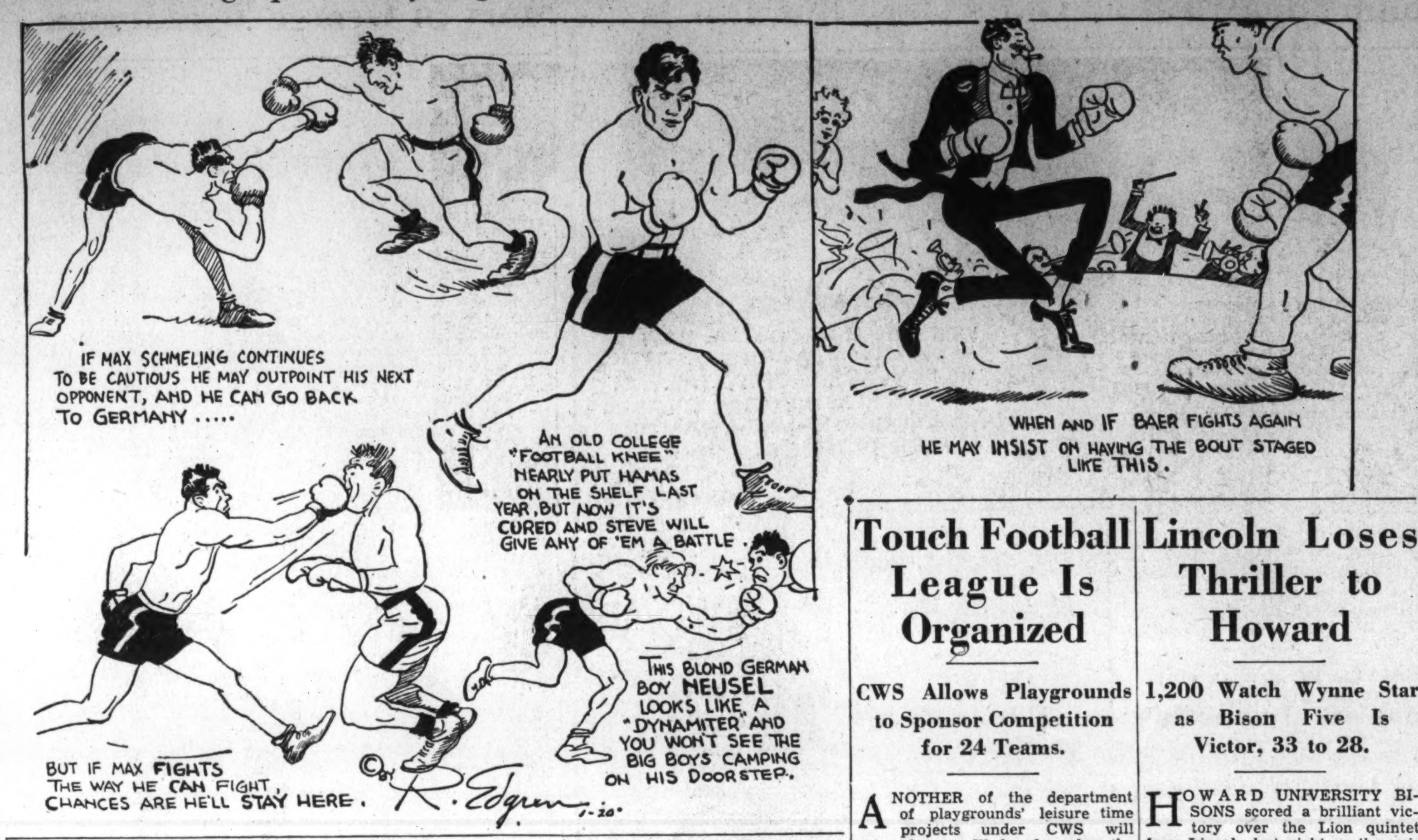


## West Net Body Threatens in Lott's Case

### Will Carry Fight to Gain Rating Better Than 10th to National Meeting.

CHICAGO, Jan. 20 (AP).—The Western Lawn Tennis Association fired another big gun today in its campaign to obtain a higher rating for George Lott among the country's stars, declaring its intention to carry the fight to the floor of the annual meeting of the U. S. Lawn Tennis Association, if the National ranking committee refuses to reconsider and recommend the Chicago veteran for a position higher than tenth.

Lott was ranked at the top in the Midwest, and the delegates agreed that, on his record, the Davis Cup player is entitled to nothing lower than number six nationally. A resolution asking the National committee to boost Lott to sixth and leave Frank Parker, sensational Milwaukee youngster, rated right behind Lott in the West, at number eight Nationally, was adopted.

"Lott did not ask that any one go to bat for him," said Leo Lund, a member of the national ranking committee who was unable to attend the meeting at which the Chicago star was recommended for No. 10, "but on his record he deserves at least sixth ranking. We are going to do everything we can to see that he gets what he has earned.

"If the national ranking committee does not back up the recommendations of the Western committee, moving Lott up to sixth and leaving Parker at eighth, we shall have a lot to say at the annual meeting of the U. S. association at Pittsburgh next month.

## Hall, of District, Bows In Golf at Palm Beach

Palm Beach, Fla., Jan. 20 (Spl.). Despite an allowance of 7 strokes, Clarence Hall, of Washington, D. C., was defeated in the 9-hole final round of the Old Guards Golf Tournament over the Everglades Club course here today. William B. Langford, of Chicago, conquered Hall in the second flight, 1 up.

## Georgetown Girls Defeat Twin Oaks

Georgetown deadlocked the girls basket ball city championship series of the Department of Playgrounds yesterday by defeating Twin Oaks, 17 to 9, on the Rosedale field. Each team has now won one game, with a third game ending in a tie score.

| Georgetown (17). | Pos. | Twin Oaks (9). |
|---|---|---|
| Trundle | L. F. | Durst |
| Ludwig | R. F. | Sartori |
| Mary Hunter | J. C. | Parker |
| Collins | S. C. | Cirrocchi |
| Hebb | R. G. | Virginia Hunter |
| Ballard | L. G. | Hampton |

Points scored—From field, Ludwig (12), Trundle (2), Sartori (8). From free throws, Ludwig, Trundle (2), Sartori. Substitution—Edith Cruickshank for Parker. Referee—Mrs. Neilson. Umpire—Miss McCallum.

## St. Alban's Tossers Beat Philadelphians

St. Alban's defeated Church Farms of Philadelphia, 38-30, in a nip-and-tuck basket ball game played at American University last night.

| Ch. Farms. | G | FG | P | St. Alban's. | G | FG | P |
|---|---|---|---|---|---|---|---|
| Bargus.lf.... | 3 | 0 | 6 | Good.lf...... | 2 | 0 | 4 |
| Orell.rf...... | 0 | 0 | 0 | Finley.rf..... | 1 | 0 | 2 |
| F.M'Mahon.rf | 1 | 0 | 2 | Foulois.rf.... | 0 | 0 | 0 |
| K.M'Mahon.rf | 0 | 0 | 0 | McGee.c .... | 10 | 1 | 21 |
| Moor.c....... | 6 | 6 | 18 | Adams.c..... | 0 | 0 | 0 |
| Carter.lg.... | 0 | 0 | 0 | Cornwell.lg... | 3 | 0 | 6 |
| Stryke.rg.... | 2 | 0 | 4 | Snow.rg..... | 2 | 1 | 5 |
| Totals .... | 12 | 6 | 30 | Totals .... | 18 | 2 | 38 |

Referee—Sells.

**Marine Barracks Win.**

The Marine Barracks five defeated the Heurich Flashes, 30-22, in a bitterly contested basket ball game played at the Barracks last night. The Flashes led 18-11 at the half, but the Marines battled them to a standstill in the two remaining periods.

| Marines. | G | FG | P | Heurich. | G | FG | P |
|---|---|---|---|---|---|---|---|
| Harris.lf.... | 0 | 0 | 0 | Gallagher.lf.. | 0 | 1 | 1 |
| McClellan.lf. | 5 | 2 | 12 | R.Sinclair.rf.. | 0 | 0 | 0 |
| Brewer.rf.... | 3 | 0 | 6 | Sullivan.c.... | 2 | 0 | 4 |
| Deckard.c.... | 3 | 0 | 6 | M.Sinclair.lg. | 2 | 0 | 4 |
| Thompson.lg. | 1 | 1 | 3 | Scheele.rg.... | 6 | 1 | 13 |
| Gibson.rg.... | 1 | 1 | 3 | | | | |
| Totals .... | 13 | 4 | 30 | Totals .... | 10 | 2 | 22 |

## Speaking of Tennis

By Bill Shreve.

PERFECT timing—yes, perfect timing. We might have been speaking of Tilden's backhand down the line or of Vines' powerhouse overhead, but we weren't. We were referring to the selection of dates for the Tilden-Vines series of matches in which H. Ellsworth is making his debut as a professional and a member of the Tilden Tennis Tours, Inc.

January is usually the dullest month of the year in sport.

But this January William Tatum came to the rescue of the boys in the sports department and gave them something about which to write. And did they write up Tilden, and Vines, and Richards, and Barnes, and the Tilden Tennis Tours, Inc. Pick up any sports page from January 5 to January 15 and if you fail to find an article about one or all of the above mentioned players, then it is because you didn't get all of the paper.

Did all of this publicity help the gate at the Garden in New York, at the Arena in Philadelphia, at Tech High here in Washington and at the Boston Garden? The figures tell the story and they set a record in every town for attendance at an indoor match, and at Madison Square Garden the 16,000 who squeezed in comprised the largest crowd ever to witness a tennis spectacle in this country. Perfect timing, Mr. Tilden—yes, perfect timing.

**Will Join Others.**

The Tilden Tennis Tours is wending its way westward, headed for California where it will play matches in the principal cities. The middle of February will find the players back in New York where they will be joined by Henri Cochet, who before the days of Ellsworth Vines was known as the Miracle Man of France, and Martin Plaa, French professional.

Tilden, Vines, Cochet and Plaa will open in Madison Square Garden, and then go on tour, playing about fifteen matches in key cities throughout the country. This second touring group will return to New York about the middle of March in time for the worlds' professional indoor championship.

Hans Nusslein, Karel Kozeluh, Ramon Najuch and possibly the Facondi brothers, Pilo and Perico, from Chile, will compete, together with all of the members of the two Tilden tours, and other leading American professionals. At the conclusion of the indoor championships Tilden and Vines will leave for an extensive tour of Europe.

**Requires Much Rest.**

That Tilden is aging can no longer be disputed. The great man upon certain occasions plays as good a game of tennis as he ever did at any time during his career, but he can not play great tennis day after day. To be at his best he needs a day or two of rest between stiff matches and a crowd that inspires him.

I do not believe that Tilden worries about age overtaking him; in fact, he does not seem to give it a thought, and that is perhaps why he has been able to cheat it. He seems to be more concerned over the possibility of his playing days being terminated by a broken arm or leg, and the chance that he might never again play top-grade tennis after it had mended.

Many thought that his day as a leading player of the world had passed when he was consistently defeated by the French, again he was counted out when he was defeated by Johnny Doeg in the National amateur of 1930. But as a professional he came back and played as well as at any time during his lengthy career. Vincent Richards recently said that Tilden had but one more year of top-grade tennis left in him. But then Vinnie and Bill have not been friends from way back and they are not buddies today.

**Good Show by Barnes.**

Bruce Barnes, the least known of the quartet that performed at Tech High, gave the crowd a real thrill in the doubles, and gave a very creditable exhibition in the singles. The Texan is not as well known as the others because he turned pro long before reaching the heights.

While touring Europe with Tilden last year he was a great drawing card and never failed to please the crowd, so he is appreciated across the water far more than he is in this country. He impressed the crowd at the Roland Garros Stadium in France as being a better tennis player than any American amateur that played on that court during the past year.

## Dutra Is Victor In Coast Golf With a 67

### Collects $200 1st Prize; Five Tied for Second With 68 Cards.

LONG BEACH, Calif., Jan. 20 (AP).—Olin Dutra, Smiling Don from Santa Monica, Calif., showed a fine disdain for par today, shooting five strokes under, to win the $1,000 Long Beach Open Golf Championship over the Lakewood Country Club course with a 33—34—67.

Sub-par golf was required to collect any of the $1,000 in prize money.

Twenty-three players bettered standard figures for the course and collected, with Dutra getting $200 as his share.

Five professional stars tied for second place with cards of 68, four strokes under par. They were Jimmy Thomson, professional of the Lakewood course; Oliver Sleppy, one of his assistants; Denny Shute, of Miami, British open champion; Mortie Dutra, of Detroit, and Joe Kirkwood, of Miami.

They earned $98 apiece.

Tied for seventh place were Harry Cooper, of Chicago; Bill Mehlhorn, of Brooklyn; Craig Wood, of Deal, N. J., high money winner of the 1933 season, and Al Kreuger, of Beloit, Wis. They had 69's.

## Four D. C. Golfwomen Are Miami Qualifiers

Coral Gables, Fla., Jan. 20.—Four Washington women qualified for match play in the women's golf tournament over the Riviera Golf Club course here today. They are Mrs. J. T. Powell, Mrs. L. H. Hendrick, Mrs. H. B. Bird and Mrs. M. B. Garber.

Mrs. Powell finished in a tie for third place with a card of 55-51—106. Mrs. Hendrick was one stroke behind with 49-58—107, and Mrs. Bird and Mrs. Garber followed with respective cards of 57-51—108 and 61-67—128. Miss Ruth May, of Inwood, N. Y., with 49-53—102 and Miss Thelma Kurry, of Chicago, with 55-47—102 tied for the medal.

## Roller Skate Hockey Event Slated Tonight

Baltimore's roller skating hockey stars, wearing the garb of the Pirates and Free State teams, will meet in an exhibition battle at the Silver Spring Armory rink tonight at 10 o'clock.

Managers of both outfits, which are leading the newly formed hockey loop operating in the Monumental City, have drawn the pick of the other league clubs and a stirring battle is in prospect.

## "Never Wases" Beat Challengers at Traps

The challengers—C. C. Fawsett, Julius Marcey, W. F. Burrows, F. P. Williams and George A. Emmons—lost to a team called the "Never Wases"—Parker Cook, Walter Wilson, H. H. Shelton, Dr. J. H. Lyons and R. D. Morgan—yesterday in a match at the Washington Gun Club. The score was 460-458—a 2 target margin.

| | |
|---|---|
| *F. H. Huseman | 97 |
| C. C. Fawsett | 95 |
| Parker Cook | 95 |
| F. P. Williams | 94 |
| W. S. Wilson | 94 |
| L. L. Lane | 91 |
| H. H. Shelton | 90 |
| R. D. Morgan | 90 |
| Dr. J. H. Lyons | 88 |
| George A. Emmons | 87 |
| W. F. Burrows | 85 |
| Dr. J. C. Wynkoop | 83 |
| J. Marcey | 82 |
| A. Messina | 21x25 |
| Dr. A. V. Parsons | 43x50 |
| †Dr. Smith | 32x50 |
| †Mr. Charles | 37x50 |
| †Mr. Cox | 60x75 |

*Professional. †Visitors.

## Touch Football League Is Organized

### CWS Allows Playgrounds to Sponsor Competition for 24 Teams.

ANOTHER of the department of playgrounds' leisure time projects under CWS will get under way Wednesday when the first touch football league in Washington will be launched. Twenty-four teams from every section will vie for city honors.

Touch football has long been a favorite form of diversion on the playgrounds, but the crowded programs and limited services never permitted formation of a league until the CWS came into being. There is no age limit and many of the CWA workers are expected to play in the league.

**No Tackling Permitted.**

With the exception of a few minor changes, the same rules as are used in regulation football will be in vogue. Of course in touch football no tackling is permitted, a man being "down" when he is touched. This eliminates the possibility of injury.

Instead of 11 men there are 7 on a team and the defending side must remain 4 yards from the ball line. Another difference is that the length of the field must be made in five downs and any one of the seven players is eligible to receive a forward pass. The game is divided into two 30-minute halves.

The teams follow:

Section 1—Wheatley, Potomac, Garfield, Rosedale, Virginia Avenue, Hoover.
Section 2—Bloomingdale, Hayes, Burroughs, New York Avenue.
Section 3—Phillips, Hamilton, Twin Oaks, Takoma Park, Raymond, Park View.
Section 4—Gallinger, Happy Hollow, Montrose, Chevy Chase, Georgetown, Corcoran.

## Only 2 Games This Week

### Mid-Year Exams Cut Into Program; Terp Boxers to Meet Army.

**Schedule for Week.**

Wednesday—Maryland vs. Johns Hopkins, at Baltimore.
Friday—Catholic U. vs. Gallaudet, at Brookland.
Saturday—Maryland vs. Virginia, at Charlottesville; Georgetown vs. Mount St. Mary's, at Tech High School; Maryland vs. Army (boxing), at West Point.

MIDYEAR examinations cut deeply into this week's college athletic activities, leaving only two home basket ball games, as many on the road and one boxing match away from the city. Maryland, which conducted its exams last week, will be more active than the rest, having two ball games and the boxing match—but all are away from College Park.

Catholic U. will leave its books long enough Friday to play a return game with Gallaudet at Brookland, and the following evening Georgetown is scheduled to return to action against Mount St. Mary's. Maryland goes to Baltimore Wednesday for a tussle with its old rival, Johns Hopkins, and Saturday meets another favorite opponent, Virginia.

Maryland's boxing team goes to West Point Saturday, making its third start in as many weeks. Catholic U.'s boxers, who made their debut against V. P. I. last night, do not step into the ring again until February 3, when they oppose Virginia Military Institute.

## Sholl's Five to Play Rider College Sunday

The first basket ball game here this season between an amateur and college team is scheduled next Sunday at the Washington Boys' Club, when Rider College, of Trenton, N. J., will engage the Sholl's quintet, 1933 District A. A. U. unlimited champions, now playing independent basket ball.

The Sholl's management received word last night from the Rider athletic council sanctioning the game.

A game between the Boys' Club and Petersburg A. and P. will precede the Sholl's-Rider contest.

## Columbia Five Lands In Community Play

Columbia defeated A. A. A., 30 to 27, last night in the major division of the Community Center League, and incidentally, the only game of the night. A. A. A. led 11-8 at the half. Zimmerman starred with 9 points.

| Col. No. 4. | G | FG | P | A. A. A. | G | FG | P |
|---|---|---|---|---|---|---|---|
| Goodwin. lf. | 0 | 0 | 0 | Weisel. lf... | 4 | 0 | 8 |
| Burrell. rf... | 2 | 1 | 5 | Fuchs. lf.... | 0 | 0 | 0 |
| Ball. c...... | 1 | 1 | 3 | Elliott. rf.... | 2 | 0 | 4 |
| Zim'erman.lg | 3 | 3 | 9 | Schloss. lf.... | 1 | 0 | 2 |
| W.Travers.lg. | 1 | 1 | 3 | Adkins. c..... | 4 | 0 | 8 |
| Brenner. rg. | 5 | 0 | 10 | Kessler. lg.... | 1 | 1 | 3 |
| | | | | Canivan. rg.. | 1 | 0 | 2 |
| Totals .... | 12 | 6 | 30 | Totals .... | 13 | 1 | 27 |

## Lincoln Loses Thriller to Howard

### 1,200 Watch Wynne Star as Bison Five Is Victor, 33 to 28.

HOWARD UNIVERSITY BISONS scored a brilliant victory over the Lion quintet from Lincoln last night on the university court before a crowd of 1,200. Fighting a nip-and-tuck struggle throughout the first half, which ended in their favor, 15-14, the Bisons forged ahead, due largely to the fine play of the stellar frosh forward, "Winkle" Wynne, to finally cop, 33-28.

Penn started the scoring with a nifty shot from under the basket, and Wright made the count even with a looper from midcourt. Lincoln took the lead when Gardner garnished one from the stratosphere, which was followed by spectacular shots from Bergen's left hand, and Pree's counters from the foul line.

"Showboat Ware" came to life, dribbled the length of the court to make the count 13-12, the Bisons leading, but Pree followed with a shot from the foul line to tie the score, and put the Lions ahead with another foul shot when Ware bumped him.

The Lions tied the count again early in the second half, but Wynne's left-hander off his fingertips took the lead away, and, as Penn and Reid went into the thick of the fray, the Bisons were never headed again.

| Howard. | G | FG | P | Lincoln. | G | FG | P |
|---|---|---|---|---|---|---|---|
| Ware, lf... | 1 | 3 | 5 | Henderson, lf | 1 | 3 | 5 |
| Carter, rf... | 0 | 0 | 0 | A. Walker., lf | 0 | 2 | 2 |
| Wynne, rf... | 5 | 0 | 10 | Free, rf..... | 1 | 5 | 7 |
| Penn, c.... | 2 | 3 | 7 | Redd, rf..... | 0 | 0 | 0 |
| McArthur, lg. | 2 | 0 | 4 | Garner, c.... | 1 | 0 | 2 |
| T. Walker, lg | 0 | 0 | 0 | Wright, lg.... | 1 | 1 | 3 |
| Reid, rg.... | 3 | 1 | 7 | Clarke, lg.... | 0 | 0 | 0 |
| | | | | Berger, rg.... | 1 | 0 | 2 |
| Totals ... | 13 | 7 | 33 | Durant, rg.... | 3 | 1 | 7 |
| | | | | Totals .... | 8 | 12 | 28 |

Referee—Lacy. Umpire—Westmoreland.

| How'd Frosh | G | FG | P | Armstrong. | G | FG | P |
|---|---|---|---|---|---|---|---|
| Stratton, lf. | 0 | 1 | 1 | Hayes, lf.... | 1 | 3 | 5 |
| Elliott, rf... | 0 | 0 | 0 | Logan, rf.... | 4 | 0 | 8 |
| Johns, rf... | 2 | 0 | 4 | Glymph, c.... | 3 | 2 | 8 |
| Austin, c... | 3 | 1 | 7 | Westmorel'd.c | 0 | 0 | 0 |
| Johnson, c.. | 0 | 0 | 0 | Briscoe, lg.... | 4 | 0 | 8 |
| Randolph, lg | 2 | 0 | 4 | Covington, rg | 0 | 0 | 0 |
| Bramwell, lg | 0 | 0 | 0 | | | | |
| Williams, rg. | 0 | 0 | 0 | Totals .... | 12 | 5 | 29 |
| Lewis, rg... | 0 | 0 | 0 | | | | |
| Totals ... | 7 | 2 | 16 | | | | |

Referee—Pettie.

## "Y" Swimmers Win From Central, 42-33

Y. M. C. A. swimmers were extended to the limit to defeat the Central High Team, 42 to 33, in the Mount Pleasant Pool. Of the eight events, the "Y" mermen won five, Central victories going to Kelly in the 100-yard free style, LaSalle in the 50-yard free style, and Tarbett in the diving. The latter's triumph came as quite a surprise.

The visitors won both relay races, while Moncure, Boggs and Marmion accounted for first places.

200-yard relay—Won by Y. M. C. A. (Boggs, Rait, Randle Mullady). Time, 1:47.1.
100-yard breast stroke—Won by Moncure (Y); second, Wilson (Y); third, Goldberg (C). Time, 1:14.1.
50-yard free style—Won by La Salle (C); second, Morris (C); third, Randle (Y). Time, 0:25.4.
220-yard free style—Won by Boggs (Y); second, Hauser (C); third, Jones (Y). Time, 2:39.1.
100-yard back stroke—Won by Marmion (Y); second, Orme (Y); third, Fitzhugh (C). Time, 1:09.
100-yard free style—Won by Kelley (C); second, La Salle (C); third, Rait (Y). Time, 1:00.2.
Fancy diving—Won by Tarbett (C), 61.32 points; second, Marshall (Y); third, Moncure (Y).
150-yard medley relay—Won by Y. M. C. A. (Marmion, Moncure, Mullady). Time, 1:32.2.

## Boys Club Quintets In 12 Tilts This Week

Twelve games are listed in the Boys Club of Washington Basket Ball League for this week, in the five divisions, according to an announcement by Charlie Reynolds, athletic director.

85-pound class—Monday, 4 p. m., Merrick B. C. vs. B. C. Eagles; Saturday, 1:30 p. m., Georgetown B. C. vs. B. C. Vulcans.
100-pound class—Friday, 4 p. m., Merrick B. C. "B" vs. B. C. Americans; Saturday, 2:15 p. m., Merrick B. C. "A" vs. Georgetown B. C.
115-pound class—Monday, 6:45 p. m., Brookland A. C. vs. Potomac B. C. Jrs.; Saturday, 3 p. m., Savoy Theater vs. B. C. Cardinals; 3:45 p. m., Merrick B. C. vs. Brookland A. C.
130-pound class—Monday, 7:45 p. m., Eunis Tires vs. Hutch A. C.; Saturday, 6:45 p. m., Merrick B. C. vs. B. C. Fyfes.
145-pound class—Monday, 8:45 p. m., B. C. Aces vs. Bovello Plumbers; Saturday, 7:45 p. m., B. C. Vets vs. Bovello Plumbers; 8:45 p. m., Georgetown B. C. vs. St. Joseph's Flashes.

**Southeast Boys Score.**

The Southeast Boys Club, 115-pound quintet, trounced Eddies Barbers, 40-29, and the 130-pound team nosed out the Swanee A. C., 23-22, at the Hines Junior High School gym yesterday.

| S. E. B. C. | G | FG | P | Swanee A. C. | G | FG | P |
|---|---|---|---|---|---|---|---|
| Clinton.lf... | 1 | 1 | 3 | Gordon.lf.... | 1 | 0 | 2 |
| Tredway.rf.. | 2 | 1 | 5 | Hunt.lf...... | 0 | 0 | 0 |
| Cudhy.c.... | 1 | 0 | 2 | White.rf..... | 0 | 0 | 0 |
| Miller.c.... | 1 | 0 | 2 | Switzer.c.... | 1 | 0 | 2 |
| Welch.lg.... | 1 | 1 | 3 | Beck.c...... | 1 | 0 | 2 |
| Greenburg.rg | 3 | 2 | 8 | Cohill.lg..... | 3 | 1 | 7 |
| | | | | Minkoff.lg.... | 3 | 0 | 6 |
| Totals .... | 9 | 5 | 23 | Godfrey.rg.... | 1 | 0 | 2 |
| | | | | Totals .... | 10 | 1 | 21 |

| S. E. B. C. | G | FG | P | Eddie's Barb. | G | FG | P |
|---|---|---|---|---|---|---|---|
| Hoffman.lf.. | 2 | 1 | 5 | C.Smith.lf... | 1 | 1 | 3 |
| Lang.lf..... | 0 | 0 | 0 | Rowles.rf.... | 3 | 1 | 7 |
| Costello.rf.. | 6 | 0 | 12 | Jarrett.c..... | 1 | 0 | 2 |
| Neal.rf..... | 1 | 0 | 2 | Toole.c...... | 2 | 0 | 4 |
| Cudhy.c.... | 2 | 1 | 5 | D.Smith.lg.... | 3 | 1 | 7 |
| Castonguay.lg | 5 | 1 | 11 | White.rg..... | 2 | 2 | 6 |
| Powell.rg.... | 2 | 1 | 5 | Totals .... | 12 | 5 | 29 |
| Bovey.rg.... | 0 | 0 | 0 | | | | |
| Totals .... | 18 | 4 | 40 | | | | |

## Down the Fairway...

### District Pros Would Emulate Texans and Defeat Amateurs in Match Planned This Spring; Sylvester's Chip Shot Dazzles Dr. Ogus.

By Dave Herman.

DOWN in Texas not so long ago the question of golf supremacy as regards professionals and amateurs was settled. Greatly incensed over reports and boasts that amateur golfers of the Lone Star State were better players than the pros, members of the paid clan affiliated with the Texas P. G. A. flung the gauntlet at the simon-pure stars.

Not being men of inaction, the amateurs quickly accepted the challenge, turning over the leadership to none other than Gus Moreland, nationally known star and member of the Walker Cup team. Pros and amateurs were combed from Dallas, Fort Worth and Houston. Ten men and two alternates were selected on each team. A 6,700-yard course was selected for the matches. A handsome cup was donated. Each player received a specially designed golf medal emblematic of the event. The match was approved by the U. S. G. A. Receipts were given to charity.

Well, as the story goes, ye amateurs were installed as the hot favorites to win. But did they win? Not so the pros could notice it. Those professional campaigners prepared for battle like a football team, and crushed the amateurs with a barrage of birdies and pars, triumphing, 12 to 3. The amateurs managed to win but three matches.

Right in our own home town we have discovered that serious thought is being given to a match of a similar nature—perhaps to be staged late this spring. Several District pros, led by Al Houghton and Walter Cunningham, are attempting to steam up interest for a battle with the local amateur talent, and it looks as though the pros are determined to annihilate the simon-pures in much the same fashion as the Texans did.

**Question Brought Up.**

Which brings up the question, are the pros here that much stronger than the amateurs?

Should such a match develop, Houghton no doubt would take command. He probably would muster into action Fred McLeod, Columbia; Roland Mackenzie, Congressional; Bob Barnett, Chevy Chase; Walter Cunningham, Burning Tree; Gene Larkin, Woodmont; Mel Shorey, East Potomac; George Diffenbaugh, Indian Spring; Al Treder, Manor; Cliff Spencer, Beaver Dam; Dave Thomson, Washington G. & C. C., and Danny Burton, Army and Navy.

Our amateur lads probably would signal out curly-haired Roger Peacock as their captain. We might suggest the following to join him in attempting to wipe out the professional menace: Dick Lunn, Chevy Chase, District titleholder; Harry B. Pitt, Manor; Martin F. McCarthy, Beaver Dam; Miller B. Stevinson, and Maury Nee, Columbia; Luther Steward, jr., and Billy Dettweiler, Congressional; John Shorey, Kenwood; Maj. Richard K. Sutherland, Army and Navy; Sam Rice and Louis Fuchs Indian Spring.

Houghton already has expressed his opinion on what the outcome might be. It's something that borders on a "whitewashing," with the pros having little mercy for the amateurs.

**Wouldn't Be Routed.**

However, this writer doesn't coincide with Mr. Houghton in his belief. He thinks the pros, naturally, would win. But, that your amateurs would not go down to defeat ingloriously. Players such as Peacock, Pitt, Nee, Lunn, McCarthy and Stevinson are good enough shotmakers to give our pros a battle for dear life any day. And they've demonstrated time and again they can win.

If you think I'm kidding, may I refer you to Mr. Pitt and Mr. Nee, who put on a couple of exhibition matches last season. And did nobly. These amateur stars defeated, as I recall, little Fred McLeod and Billy Molloy, at their home links Columbia, by 4 and 3; Al Treder and Mel Shorey, 3 and 2, and Sandy Armour and his amateur partner, Luther Steward, 1 up.

If Houghton were to meet Peacock, and the latter would be shooting as he did during the winning of the Maryland State Amateur title, when he played 141 holes in two under par, it would be mighty tough on Aloyisius. If Mackenzie were to catch Lunn when the amateur's blazing sticks were burning up the course as they did at Chevy Chase last year—remember that 67—Roland probably would find the pace much too fast. If Nee can manufacture 67's as he did during the medal round of the Chevy Chase invitation, even home pro Barnett would wilt under such bombardment. And if Pitt doesn't hook, maybe Shorey would find himself on the defensive after a few holes. There are many other "ifs" we will not mention.

**Bannockburn Improved.**

Bannockburn's golf course probably will be in its best shape since the drought season of 1930 when spring rolls around. Such is the belief of Dr. Thomas J. W. Brown, chairman of the greens committee, and Professional Tony Sylvester. Greenskeeper Lumsden has been manicuring the greens and fairways for the past few months, smoothing out the rough spots, and fixing up the tees.

The new second green is expected to be ready by spring. This is situated some 35 yards to the left of the old green, and its presence will eliminate considerable climbing, Sylvesteer points out. The second hole, a par 5, measures 450 yards.

Dr. W. I. (Bill) Ogus, ardent golfer of the Army and Navy Country Club, paid to see Tony Sylvester execute one of his masterful chip shots the other day at Bannockburn. After being 2 down, Sylvester squared the match on the eighteenth, a 348-yarder. Here Dr. Ogus sent out two healthy wallops, the second of which rested on the edge of the green. Sylvester, 30 yards short, holed out for a birdie 3, as Ogus' try for a birdie failed.

Martin McCarthy, who was in the foursome, was one of those to congratulate Tony on his deadly chip.

Incidentally, Senor Tony was merely getting revenge for the lacing Dr. Ogus handed him on a few holes not so long ago, when Dr Ogus played the last three holes in 4—2—3, birdie, birdie, birdie. Some golf.

**"Hole-in-One" Champ Back.**

Jimmy Morris, heralded as the East Potomac hole-in-one champion, was back at his turf digging last week, seeking new holes to conquer, over the flat municipal layout. He played several rounds with Ed Burns, C. B. Miller and H. C. Welsh.

Morris, for your information, has scored three aces at East Potomac, and it is doubtful if any golfer ever has eclipsed that at East Potomac, Locker Custodian Samuel Miller declares. Morris holed out on the second of A course in 1929; on the eighth of F in 1932, and last season aced the sixth on D.

Charlie Agnew, who expects to stage a comeback this year, and win a place on the municipal team that will compete in the National event at Pittsburgh, has scroed two aces at East Potomac—his first on the second of D in 1925 and his second on the eighth at F last Thanksgiving. And Charlie is just getting his shoes, beer, ginger ale, &c, for his last ace.

Billy Dettweiler apparently is being pursued by a jinx whenever he is watching someone do something. Back in the fall of 1932 the 15-year-old Congressional star was on the sidelines watching a football scrimmage at Georgetown Prep. One of the players charged into him accidentally and broke his shoulder and wrist. The other night his car went down an embankment near Mount Vernon. A speeding auto happened along while the towing car was pulling Dettweiler's car back on the highway. It crashed into the towing car nearby where Billy was standing, knocked him down the embankment, and the youngster was pinned beneath his car—a most miraculous escape from death. Billy suffered a few cuts around the leg. He expects to be playing basket ball again in another week, and will get out before long to limber up for the golf season.

**Called "Giant Killer."**

Jackson and the other locker-room boys at Columbia have dubbed Harvey Johnson, the elongated 15-year-old golfer, the "Giant Killer." Harvey, it seems, fell heir to this name during last fall's club championship, in which the kid proved the surprise package by going to the semifinals only to take a golfing lesson from none other than the "Old Warhorse," Miller B. Sevinson.

Anyhow, Harvey is a lad of promise. He was out the other day rehearsing his shots, practicing mostly on his short game.

## Rotary Five Plays Boys Club Today

A double-barreled basket ball program will be presented this afternoon at the Washington Boys' Club. The high-powered Rotary Boys' Club, of Richmond, Va., will engage the local boys' club in the feature at 3:30 p. m., while at 2:30, Sholl's quintet will take on the Carlisle (Pa.) Barracks.

The visiting Richmond team, coached by Gummy Proctor, well-known Southern Conference basket ball official, has been beaten only by Duke University this season. Former college stars will be in their ranks. These include Lud Sherman, Phess Woodson, Lou Onesty, Herman Taylor, Jack Weis, Joe Amory, Fred Spear and Benny Robertson. Washington Boys' Club will have Ted Capelli and Don Garber, former Duke stars; Beach, Billy and Shorty Harris available for duty.

## Jameson Routed In Southpaw Golf

Coral Gables, Fla., Jan. 20 (Spl.). E. C. Jameson, of Washington, D. C., was defeated in the 36-hole final round for the annual winter left-handers golf championship over the Miami-Biltmore Country Club course here today. He was overwhelmed by Everett G. Livesay, of Columbus, Ohio, winner of the qualifying medal, by 10 up and 8. Poor putting was responsible for the complete route of the Washington golfer.

Morning Round.
Jameson, out.. 7 3 5 4 5 6 6 4 4—44
Livesay, out... 5 4 4 5 5 5 4 3 4—39
Jameson, in... 5 5 4 5 5 5 5 6 6—45—89
Livesay, in... 5 4 5 5 5 5 5 5 5—43—82

Afternoon Round.
Jameson, out.. 6 3 5 5 6 4 5 3 5—42
Livesay, out... 5 3 4 4 6 5 4 3 4—38
Jameson, in... 5
Livesay, in... 4

## Gallinger Winner In 3 Extra Periods

### Trims Twin Oaks, 40-35, in Playground Series.

Gallinger defeated Twin Oaks, 40-35, yesterday in the unlimited class basket ball championship series of the Department of Playgrounds, on the Parkview court, in a game which required three extra periods to determine the winner.

| Gallinger. | G | FG | P | Twin Oaks. | G | FG | P |
|---|---|---|---|---|---|---|---|
| Latona.f ... | 12 | 4 | 28 | F.Schafer.f... | 9 | 1 | 19 |
| Folliard.f.... | 0 | 0 | 0 | T.Hunter.f.... | 4 | 2 | 10 |
| Becker.c..... | 1 | 2 | 4 | Olverson.c.... | 2 | 0 | 4 |
| Sullivan.g.... | 2 | 0 | 4 | R.Schafer.g... | 1 | 0 | 2 |
| Curtain.g.... | 2 | 0 | 4 | C.Hunter.g.... | 0 | 0 | 0 |
| Peacock.g.... | 0 | 0 | 0 | Marcellino.g.. | 0 | 0 | 0 |
| Totals .... | 17 | 6 | 40 | Totals .... | 16 | 3 | 35 |

**Celtics in Victory.**

| B. C. Celtics. | G | FG | P | Calv. M. E. | G | FG | P |
|---|---|---|---|---|---|---|---|
| A. Panella. lf | 9 | 1 | 19 | Bartlett. lf... | 0 | 0 | 0 |
| Kessler. rf... | 0 | 0 | 0 | Dickey. rf.... | 0 | 0 | 0 |
| Hiney. c..... | 6 | 5 | 17 | Dillon. c..... | 1 | 0 | 2 |
| Clark. lg..... | 6 | 2 | 14 | Hayden. lg.... | 2 | 1 | 5 |
| Burrows. rg.. | 0 | 0 | 0 | Brumba'gh,rg | 8 | 2 | 18 |
| N. Panella. rg | 2 | 0 | 4 | | | | |
| Totals .... | 23 | 8 | 54 | Totals .... | 11 | 3 | 25 |

# Joe Judge Risks Own Job at First Base to Recommend Morgan to Red Sox

## Veteran Gets Young Rival Position

### Drafted From Minors at Urging of Man Whose Job He Seeks.

### Post for Judge as Aid to Harris Assured if Morgan Wins.

PROMPTED either by supreme confidence in his own ability or by a generous measure of team loyalty, the veteran Joe Judge, seeking to prolong his big league career with the Boston Red Sox, has invited trouble in the making for himself.

The aging first baseman, given a new lease on big league life when he was tendered a contract by the Boston Club last summer following his release by Brooklyn, himself recommended that the Red Sox sign Eddie Morgan, former Cleveland first sacker, for the 1934 campaign.

In executive session with General Manager Eddie Collins and Manager Bucky Harris of the Red Sox during the annual big league meeting at Chicago, Judge was asked his opinion of Morgan's playing ability. Morgan, then with New Orleans, was subject to the draft.

**Recommended Rival.**

"I told Collins to grab Morgan," said Judge. "The next day, he told me 'Well, we've got Morgan, you're to blame if you lose your first base job.'"

But Judge's chances of losing his job with the Red Sox are slender. A position on the Boston Club's board of strategy is assured the former Washington veteran if he is replaced at first base.

Judge, in training at the Y. M. C. A. here every day, is not yet prepared to forego an attempt to retain his first base job for the Sox. The veteran has lost none of his speed and grace around the bag and last season proved no weak sister at the bat. Morgan, an erratic performer, and Dale Alexander, slow and cumbersome, must outhit Judge by 30 points to prove more valuable to the Boston club.

**Confers With Harris.**

Judge holds frequent conferences with Bucky Harris in Washington and is an accepted member of the Red Sox's board of strategy. Harris recognizes the baseball acumen of his first baseman during the pennant triumphs of 1924 and 1925 and is prepared again to take advantage of Judge's experience and sound baseball thought.

With hitting strength added to both the infield and outfield of the Red Sox and the pitching staff bolstered by the addition of Lefty Grove and Rube Walberg, the Sox no longer have a crying need for a hard-hitting first baseman and therein lies Judge's greatest chance to hang on in tribute to his defensive ability.

With such pitchers as Grove, Walberg, Andrews and Weiland calculated to hold the Red Sox opposition to fewer runs next season, the Sox chieftains are willing to sacrifice a bit of hitting strength for defensive ability, which is where Judge comes in.

**The Baseball Fates.**

The baseball fates play strange tricks sometimes. On the occasion of his last visit to Washington as manager of the Tigers in 1933, Bucky Harris commented at length on Lefty Grove's decline as a pitcher, pointing out that such teams as his Tigers, who had always been easy meat for Grove, were consistently reaching him for a dozen hits a game.

And one of the Boston club's first acts after appointing Harris as manager was to pay $125,000 to the Athletics for the contract of Grove.

## Prim, Linke Sign '34 Nat Contracts

### Rookie Pitchers Accept Terms Offered.

When the mailman visited Griffith Stadium yesterday, he left two big envelopes the contents of which pleased President Clark Griffith muchly. The inclosures referred to were the signed contracts for 1934 of Pitchers Ray Prim and Ed (Missing) Linke.

Only about a week ago Prim, a southpaw bought last season from Albany, refused to accept the terms offered, but President Griffith always has been ranked high as a persuader and had little trouble swinging the rookie into line.

Linke, stockily built, right-hander, ate himself out of the League last season, starting at the Nats' Biloxi training camp and adding to his dinner plate league average until long after he had departed for the warmer climes of Chattanooga. He declared that he is now on a strict diet and, if so, he has a chance of making the grade, for there is no question but what he has plenty of natural ability.

### McCann New Pilot.

Little Rock, Ark., Jan. 20 (AP).—Emmett McCann, who managed St. Paul in the American Association last year, will manage the Little Rock Club of the Southern Baseball Association the coming season, Roy L. Thompson, president of the club, announced tonight.

### Dean Buys Fla. Home.

Bradenton, Fla., Jan. 20 (AP).—Dizzy Dean, pitching ace of the St. Louis Cardinals, today purchased a residence here. He announced he would live here permanently during the off season, coming here at the end of each pennant campaign. He and his wife have been here since November.

## When John Philip Sousa Was an Outfielder—But This Is the Story of George Winkleman

*Left, George E. Winkleman, age 22, star pitcher for the Minneapolis team of the Western Association in 1887. In the group is the undefeated Georgetown University nine of '91 photographed on April 16, 1891, just after they had beaten Lafayette College. On the extreme right is the scorekeeper, next to him Winkleman himself. The recumbent gent in civilian clothes is Mat Denver, later a member of Congress, of the Colorado Denvers, after whom the capital of that State was named. Upper right, Winkleman goes after a high one, as portrayed in a picture taken for those little photos that used to be found in certain brands of cigarettes. In circle, Mr. George E. Winkleman, as he looks today.*

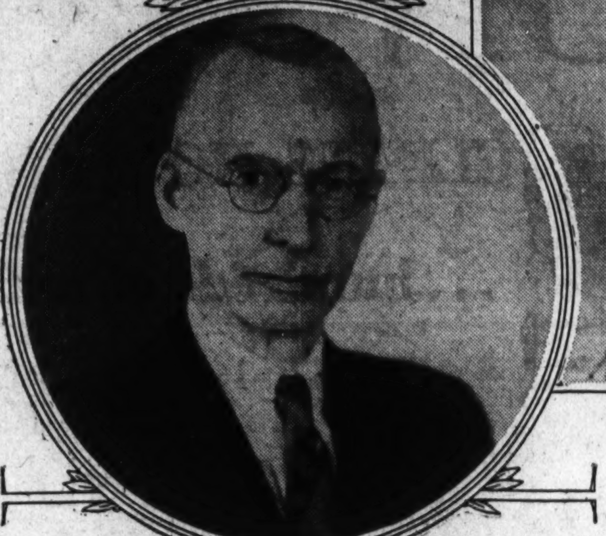

## Nats' Ball Park Employe, Now 69, Deserted Bare-Hand Catching to Pitch for Georgetown After 6 Years in Minors—Was Griffith's Teammate in '88.

**By Bill McCormick.**

THE baseball careers of John Philip Sousa and George E. Winkleman began together, but the March King's fling at the diamond pastime ended quickly and Winkleman's goes marching on after more than 40 years.

The Sousa-Winkleman alliance started—and ended—in 1883, with the old Washington Bashfuls, a leading sandlot organization of that day. Sousa, then leader of the Marine Band, couldn't play baseball nearly as well as he could play sweet notes with his musical organization. But, he was inordinately fond of the National pastime, and on occasion, when opposing a team they knew they could beat with only eight men, the Bashfuls allowed the baton-waver to play right field—very deep, where he couldn't interfere unduly with the regular players. As a reward, after the game, the Music Master was allowed to set the Bashful up to free beer and sandwiches at Lyon's Summer Garden, Ninth and Pennsylvana avenue southeast. As the popularity of Sousa's music increased, his devotion to baseball wavered and the free beer and sandwiches ceased.

**Was Bashfuls' Catcher.**

Winkleman, then in his late teens, caught for the Bashfuls, working without glove, chest protector or mask, which hadn't yet been conceived, or at any rate, hadn't yet reached the sandlots. It wasn't as tough as it sounds, as the catcher got behind the plate only after the second strike or when a runner was on base. These tactics were perfectly logical at that time, as a batter was out if a foul was caught on the bounce—or any number of bounces.

On July 1, 1886, after a season with the Lynchburg team of the Virginia State and Virginia League, Winkleman, who had deserted bare-handed catching for the less nerve-racking duties of a pitcher, reported to Mike Scanlon in Washington, at the latter's request.

The manager of the Washington team gave his new rookie a hasty once-over between interludes of racking up balls and shoving orders of beer across the bar in his combination billiard parlor and saloon, and instructed him to report to the ball park that afternoon to pitch against Kansas City. Winkleman agreed—after obtaining a $50 advance on his salary.

**Team Very Clannish.**

With the exception of Sadie Houck, a shortstop from Washington, the team representing the Capital was at that time the 1885 Providence (R. I.) team—intact and very clannish. Winkleman lost his first game, 6 to 4. He pitched again in a few days—and again lost. So, t'hell with 'em. He quit. To this day he harbors a sneaking suspicion that his teammates failed to give him proper support.

In 1887 Winkleman signed with Minneapolis, of the Western Association, receiving the highest salary he was ever paid in baseball—$350 a month for a 6½-month contract, which terminated on the last regular playing day, October 15. The 15th of October in Minneapolis is, atmospherically speaking, comparable to the 15th of January in Washington.

In the spring of '88 Winkleman was purchased by Milwaukee and there began a friendship—a friendship with Clark Griffith that has prevailed to this day. Griffith was a pitcher, but it was no uncommon sight to find him taking tickets in the grandstand on days when he wasn't performing on the mound. Versatility was a necessary attribute in baseball in those days.

**Teammates of Low.**

Other teammates in Milwaukee included Herman Low, second-baseman, who later, with Boston, was to achieve the distinction of being the first ball player to bang out four home runs in one game, and Jim McAleer, center-fielder, who afterward managed the Washington team.

Winkleman went with Hartford, of the Atlantic League, in 1889, and in '90 had the pleasure of playing against his home-town team when Washington was taken into the league, which then consisted of Washington, Providence, Worcester, New Haven, Hartford, Jersey City, Newark and Baltimore. The Washington games were played at Sixteenth and S streets northwest—then the site of the local ball yard.

In 1891, the Winkleman big league career was terminated by an injured arm, and he entered the postal service, from which he retired in 1932. Coincident with entering the postal service Winkleman matriculated at Georgetown University to study medicine and play baseball. In '91 he pitched every game the college nine played, won every game and, strangely enough, no one questioned his status.

**On Griffith Staff.**

Since his retirement from the services of Uncle Sam, his old crony, Clark Griffith, knowing that the old war horse still loves the scent of battle, has given him a berth on the Nats' ball park staff.

Every day, when the Nats are playing in their own back yard, the 69-year-young Mr. Winkleman may be discovered hopping nimbly about thither and yon at Griffith Stadium, helping the boss. Every night Mr. and Mrs. Winkleman may be found in their apartment at 1763 Columbia road—more likely than not listening to phonograph records of marches by John Philip Sousa.

### Athletics, in '33, Lost 12 Sunday Tilts in Row

The Athletics lost their first 12 Sunday games in 1933, Rube Walberg finally breaking the jinx on June 25 when he beat Chicago, 5-3.

Then, they lost seven of the next ten Sunday games for a total of only 4 wins in 23 Sabbath contests. Three of the four victories were at the expense of Washington.

## Big Leaguers Train Here in Camp of Enemy

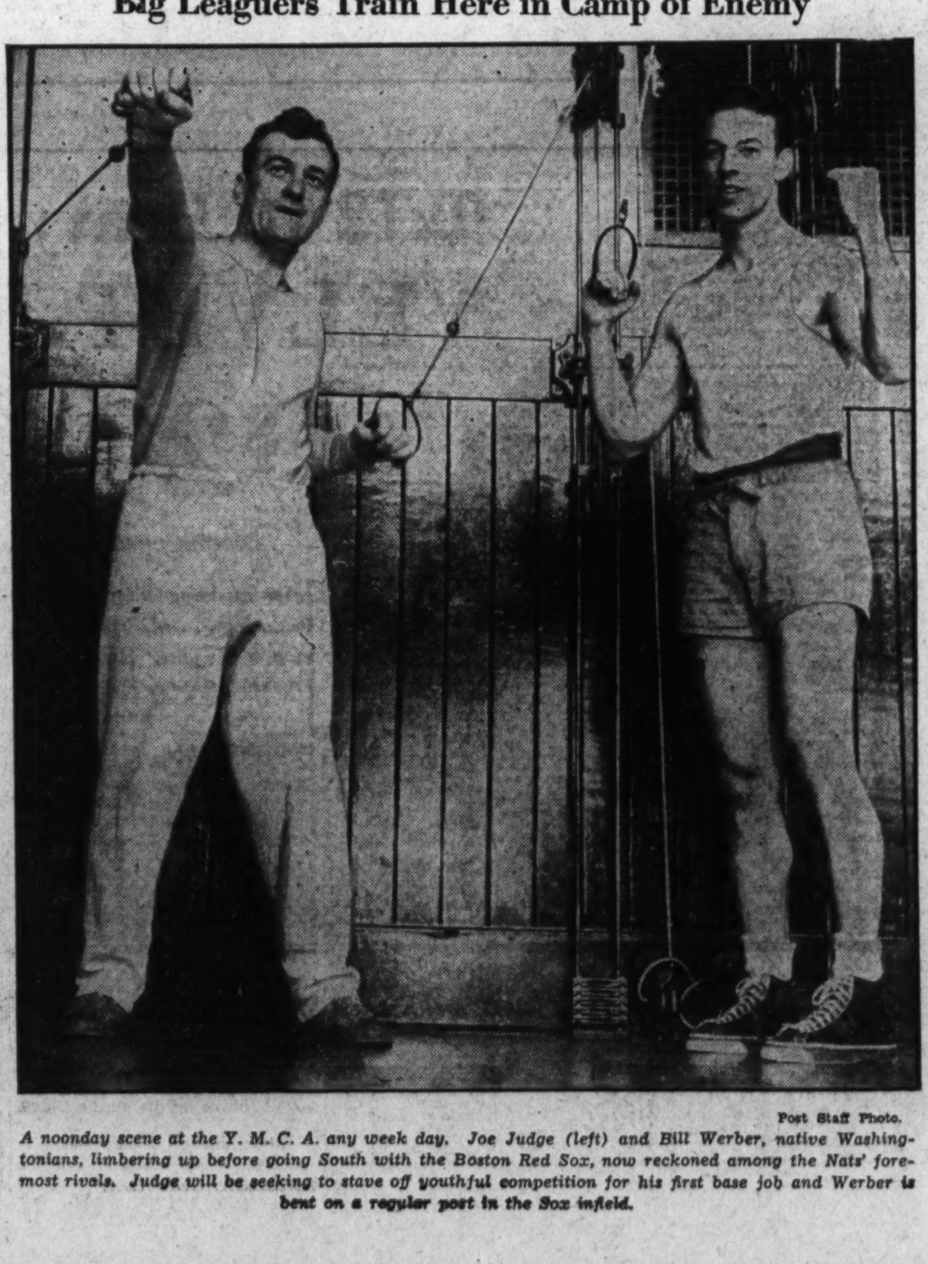

Post Staff Photo.

*A noonday scene at the Y. M. C. A. any week day. Joe Judge (left) and Bill Werber, native Washingtonians, limbering up before going South with the Boston Red Sox, now reckoned among the Nats' foremost rivals. Judge will be seeking to stave off youthful competition for his first base job and Werber is bent on a regular post in the Sox infield.*

## About Billy Petrolle

**By Paul Gallico.**

NEW YORK, Jan. 20 (Spl.).—Jack Hurley and his old man are in town. Jack Hurley's old man in this instance is not his father, but his prize fighter, Billy Petrolle. Jack Hurley is one prize fight manager you would like if you ever got to know him. His old man is one prize fighter who always gives you a run for your ticket money and who is in there chucking them for the liver and the skull without compromise, fear or business agreement.

Mr. Hurley is always around somebody's hotel suite bespeaking sympathy for his poor old man. This is strictly a gag because when the old man sheds his horse blanket and has thanked the referee for instructing him so kindly, he will then knock your brains out. It is surprising how this old man business got around and then again it isn't. Billy Petrolle, who is scheduled to fight Barney Ross for the Christmas fund in our town Wednesday night, is exactly 29 years old. He has been fighting for 11 years. Hurley says that he matured early and at the age of 18 had the full strength of a man.

**Young Ross, the former Chicago Golden Gloves champion, is the lightweight champion of the world. His match with Petrolle is at 142 pounds, and so the lightweight championship is not in there. However, Barney is exposing his chin and his reputation to the most devastating punch in the game. If you are a young fellow in the box-fighting business between 140 and 150 pounds, you ain't been hit until you have sampled one of Will's love taps, pegged from the port side. His right isn't exactly a rest cure, but it's the one that comes from the heart that chills the spine, curdles the marrow of the homes and freezes the coursing blood in the veins. Oh, my, yes. Die linke hand, as Herr Schmeling would say.**

Of course, there is no gainsaying Billy looks like an old man. His face is lined and gnarled and seamed, and he has his hair clipped right smart close to the temple line, because if he doesn't the gray will show. Billy is a very natural man and does not care to go in for the Bixby's, so he keeps it cut. Will has an old Navajo horse blanket, one that has been very lucky for him, or, at least, so he thinks. Somehow his tonsure helps the illusion of a very old little Indian climbing into the ring and falling onto his chair in the corner. His nose has been flattened, his lips thickened, and from beneath the overhanging ridges of his brows peer little black, beady, cunning eyes.

Because he hits so goshamighty hard, it is sometimes difficult for him to procure work, and it is at this time that Jack Hurley will drop into your town to see what is doing. Somebody will begin to talk about a match with Petrolle for some up and coming local boy, and Hurley will wag his head sadly from side to side and allow that he does not like to let his old man mingle with those young fellers any more.

**For there is something catchy about that phrase—old man—that always seems to ring like sweet music in the ears of a fight manager who is bringing some young punk along. There is nothing a manager likes better than to get for his charge an old man, one who has seen too many years of service in the ring, whose punch may be reckoned to have fled, whose wind and legs are none too good, who, in short, will react favorably to punching, and who can not hurt any one himself.**

And so Hurley will shake his head doubtfully and allow that maybe he ought not to permit his old man to go into the ring with this ferocious youngster, because he has been a good old man, and what is the use of getting him hurt? Why, the old man's joints are so stiff that they have to get a chiropractor every morning to get him up out of bed. Yes, sir; that old man, Billy Petrolla, has been fighting a long time; it is about near the age for him to be thinking of retiring. Now, such talk can be very seductive to a fight manager with a strong youngster, as I have said, and soon he will be begging Mr. Hurley to let the old man fight just one more fight, and suggests, even, that he can ask his youngster to gentle him a little and not do him serious bodily injury beyond outpointing him.

**Hurley finally makes the match, reluctantly. If, between signing and fight time, disquieting rumors reach the youngster's manager that he has sent his precious charge in with a man-eater, his fears are set at rest when the old man, wrapped in his Navajo horse blanket, climbs into the ring and collapses wearily in his corner. Everything seems to be as represented.**

The bell then rings, the fight begins. One, two, three, four or five rounds later, depending on the length of time it takes old Will to catch his opponent, the disillusioned manager is picking his boy up, dragging him to his corner and applying restoratives. In the dressing room, Jack Hurley sits on a rubbing table, shaking his head sadly, and saying to the press: "Did you see the old man tonight? Wasn't it pitiful? His legs are gone. He can't get started any more. That fellow must have an awful weak chin, because my Bill can't break an egg any more. I do not know what is the matter with the young fellows of today when they will let an old man slap them down. Come, Bill, your wheel chair is waiting for you outside. Let me help you into it. I guess we will be getting along."

Yes, Jack Hurley is back in our town talking about his poor old man.

(Copyright 1934 by Chicago Tribune-N. Y. News Syndicate, Inc.)

## Ex-Yale Star Seen Yankee Hold-Out

### Broaca Gave Warning He Would Ask More Pay If He Made Good.

NEW YORK, Jan. 20 (AP).—Contracts aimed at the New York Yankees for the season of 1934 won't go into the mails yet for weeks, but nevertheless there's a holdout in the ranks.

At least Johnny Broaca, the young right-hander with a mind of his own, is a holdout unless he has changed that mind since last spring, when he enrolled under the Yankee banner straight from the halls of learning at Yale, which is considered by all who know him as very unlikely.

Broaca, you may remember, is the bespectacled youngster from Lawrence, Mass., who refused to pitch for Yale against a semiprofessional team, feeling that this scarcely should be expected of a college hurler.

**Shrewd Young Man.**

He had no particular feelings in the matter, no prejudice against anybody or anything. He just said "No. When I pitch against that kind of team I'll be pitching for pay." That's all there was to it. He's admitted by everyone who has come in contact with him to be a very hard-headed young man, a very shrewd young man, a canny business man as well as a brilliant pitching prospect.

But to get back to the holdout business, Paul Krichell, the Yankee scout, told the story.

"I went down to New Haven to sign up this young man and I finally had him in the writing room of a hotel there with the contract before him," he said.

"The lights were dim and I was glad of that because he couldn't see to argue over every line in the contract. He had the pen in his hand, and he was hesitating, and finally, as he bent over he pointed the pen at me and said very vigorously:

"'All right, I'll sign. But remember, if I make good I'm a holdout.'"

Broaca made good with plenty to spare on the Yankee farm at Newark, in the International League. He won seven games, six of them in a row, and lost two before the Yankees recalled him late in the season and sat him on the bench to soak up big league atmosphere.

**Has Fine Curve.**

"He's a big, strong youngster," says George Weiss, business manager, "almost six feet tall and weighs about 180. He's very fast, has a fine curve, and good control. He's ready right now for the major leagues. I think that if the Yankees send him right out starting games this season he'll be a sensation.

"He's got a truly professional temperament. They poured it into him in the International League, just a kid fresh out of college, and he poured it right back at them. He made them like it. He's going places."

"Yep," said Krichell. "That's right. But don't say anything good about him or we'll never get him signed."

### Tate, Phelps, Ex-Nats, Signed by Cubs for '34

Chicago, Jan. 20 (U.P.).—The Chicago Cubs announced today the signing of three catchers for the 1934 season. Benny Tate, former Washington backstop, purchased from the Montreal International League club, visited the Cubs' offices and signed his contract.

The contracts of Walter Goebel, rookie from the Little Rock Southern League club, and Gordon Phelps, also a former Nat rookie, from the Albany Eastern League club, were received in the mail.

The Cubs' other two catchers, Gabby Hartnett and William Seebold, free agent, already have signed contracts, making the Cubs' catching staff complete.

## Milk Delivery Kept Rogell In Shape

### Tigers' Shortstop Played in Every 1933 Game; Double-Play King.

### Climbing Stairs Proved Best Exercise for Legs, He Says.

**By Henry P. Edwards.**

RED GRANGE used to keep in condition for the gridiron by working as an iceman, but Billy Rogell, Detroit Tiger shortstop, when a minor leaguer and during his earlier days as a big leaguer, kept in shape by delivering milk in an apartment house section of the south side of Chicago. He says climbing stairs was just the exercise he needed to have him ready when he reported at the training camp.

Billy will not be 30 until next November, but he has been playing baseball long enough to be listed among the veterans although he did not reach stardom in the American League until 1933. Speaking of November, Billy was born on Thanksgiving Day just as was his brother, Eddie, six years later.

**Was Sandlot Player.**

Billy scarcely can remember when he did not play baseball. In fact, he was a veteran sandlotter when he went to Oklahoma to play in an independent league some 11 years ago. And, will Bill ever forget his first time at bat in that circuit? Never, for he hit into a triple play. Some debut, but it did not discourage Billy nor prevent him from showing his real ability as a player. But, he was an outfielder then and when he signed with the Salina club of the Southwestern Association, the next year, it was as an infielder.

"I ran into too many fences last season," Billy told his manager. "So no more chasing flies for me. I'm an infielder from now on. Yes, I guess I am a second baseman for there are no fences close to second."

**Bought by Boston.**

Some season Billy had at Salina that year. He did so well that Boston bought him. But, somehow or other, Billy did not get to show much while with the Red Sox. He was farmed out and recalled and still he failed to shine. Finally, the Red Sox let him go to St. Paul, where he was a team mate of Ben Chapman, Dusty Cooke, Russell Van Atta, Oscar Roettger, George Davis, Huck Betts and Anderson, all of whom came up to the majors. It was that year that Rogell started to find himself. He made 221 hits, scored 134 runs and deservedly was sold to Detroit.

Detroit always had prided itself on owning star shortstops. There had been Charley O'Leary, now coach of the Browns; Donie Bush, late manager of the Cincinnati Reds, and other big league clubs; Topper Rigney and Jackie Tavener. But when the latter injured his throwing hand, the Tigers had to do a lot of experimenting at short field. In 1929, they tried Akers, Schuble and Wuestling. In 1930, Akers, Rogell, Wuestling and Mark Koenig were the candidates while the campaign of 1931 found Rogell dividing the shortstop berth with Akers, Koenig, Owen and Brower. It was a case of a survival of the fittest and Rogell was the one to stick. Koenig, Akers and Brower drifted elsewhere while Owen became a third sacker.

**Played in Every Game.**

As a result, Rogell at the start of the 1933 season found himself without competition for his position. He was the shortstop and that is all there was to it. Consequently, he rewarded his bosses by taking part in every game played by his team, accepting more chances than any other shortstop in the league, making 42 doubles, or only 3 less than Joe Cronin, who led the circuit in two-sackers, and drawing 79 passes, being excelled as a walker by only nine American Leaguers.

How he did team up with Charley Gehringer in the manufacture of double plays! Detroit led the league in the double killings, and it was largely because of the Rogell-Gehringer combination, as Rogell participated in 116 and Gehringer in 111 such plays. Rogell, however, took part in more double plays than any other second baseman, shortstop, or third baseman in the league. Oscar Melillo, of the Browns, generally excels in that rapid-fire stuff, but Rogell topped even the spinach king in 1933. Consequently, Rogell is one reason why Mickey Cochrane, new Tiger manager, will not have to worry about his keystone combination in 1934.

## Red Sox Contract For Herb Pennock

### 40-Year-Old Southpaw Is Signed as Free Agent.

Boston, Jan. 20 (AP).—A bit of its old-time color was added to the Boston Red Sox today when General Manager Eddie Collins signed Herb Pennock, 40-year-old left-handed pitcher who has been toiling in the American League since 1912.

The veteran, given his unconditional release by the Yankees about two weeks ago, was a Red Sox star from 1915 to 1922, when Harry Frazee let him go in his wholesale dealings with the Yanks. The best of his 21 major league seasons came in 1926 when he won 23 and lost 11. Although he served in a relief role last season, appearing in 23 games, he managed to pile up seven victories and only four defeats.

Collins explained to his office associates that Manager Bucky Harris thinks highly of Pennock's ability as a relief pitcher.

## Chicago to Get 1932 Recount

### Election Recheck Ordered After Revelations of Fraud.

Chicago, Jan. 20 (AP).—A general recount of all ballots cast in the election of November 8, 1932, was ordered today by County Judge Edmund K. Jarecki.

Recount of the 1,394,175 ballots cast in Cook County (Chicago) was demanded by a group of civic and club leaders after widespread frauds had been uncovered in the election contest between Judge Samuel Heller and Erwin J. Hasten.

An attempt was made by an attorney to prevent the vast recount, on the grounds that a statute of 1872 required destruction of ballots within six months after election unless a contest meanwhile was filed.

Judge Jarecki reiterated his stand for clean elections and ordered the recount.

The proponents had guaranteed personally the cost of the count, estimated at $50,000.

## De Valera Foe Taken After Defying Police

Dublin, Irish Free State, Jan. 20 (AP).—Commandant E. J. Cronin, a leader in the opposition to President Eamon de Valera who has been virtually defying authorities to arrest him, was taken in custody today.

Cronin, a lieutenant of Gen. Eoin O'Duffy, coleader of the United Ireland party, was sentenced to three months imprisonment September 29 for membershop in an illegal organization with the option of putting up bond to keep the peace for two years.

## Albert R. Erskine And Actress Wed

### Capital Woman Is Matron at N. Y. Marriage.

New York, Jan. 20 (AP).—Albert Russell Erskine, jr., 26, son of the late automobile manufacturer, and Florence Meredith Howard, 25, formerly of the Ziegfeld "Follies," were married today in the Little Church Around the Corner. The Rev. Randolph Ray, officiated.

The matron of honor was Mrs. Betty Dumbriss Mayer, of Washington. Miss Howard's sisters, Mrs. Virginia Howard Courtney, of New York, and Mary Howard, of Tulsa, were bridesmaids.

Erskine's uncle, James V. Garland, gave the bride away. A. G. Atwater, of Chicago, was best man.

Secure competent help with Post Classified Ads. Just phone National 4205.

## Scout Leaders To Get Awards

### Three Win 'Silver Beaver;' Presentation Will Be Next Monday.

A "Silver Beaver," symbol of outstanding leadership among boy scouts, will be awarded George Hewitt Myers, H. Lyles and Thomas A. King when the District of Columbia Boy Scout Council holds its annual meeting January 29, at the Willard Hotel.

Myers, commissioner and treasurer of the council and a member of the executive board since 1925, "has contributed most generously both of his time and his means," the executive board's citation reads, to the development of camps and success of the training program, and has largely helped in familiarizing the public with the movement.

Lyles, a tenderfoot scout in 1919, has been scoutmaster of Troop 51 since 1925.

King, scoutmaster of Troop 69 for 12 years, has also engaged in many different council activities.

## 3,488 Children to Get Lunches During Week

Free school lunches will be served to 3,488 children this week, 12 less than last, Robert L. Haycock, assistant superintendent of schools, said last night.

The decline in the number is attributed to illness. A few buildings are still without the service, but are expected to be equipped this week.

### Judge Seriously Ill.

Manila, P. I., Jan. 20 (AP).—Chief Justice Ramon Avancena, of the Insular Supreme Court, was operated on for appendicitis today, but doctors said his condition was so serious they were unable to remove the appendix.

## Alleged Killer of 2 Menaced in West

### Suspected Wife Slayer Is Kept in Another State.

Greeley, Colo., Jan. 20 (AP).—La Clede Stevens, 37, a baker, of North Platte, Nebr., alleged to have killed his estranged wife, Frances, 30, and his father-in-law, John De Rolf, 56, in North Platte, was in jail here tonight.

Sheriff W. W. Wyatt and several deputies captured Stevens in a filling station at Kersey, Colo.

The sheriff said he would hold Stevens here because North Platte officers fear for the prisoner's safety if he is returned there.

### Store Magnate's Widow Dead.

Daytona Beach, Jan. 20 (AP).—Mrs. Anneta K. Treglown, 79, widow of Henry T. M. Treglown, one of the founders of the Woolworth chain stores, died here today.

## Lawyer Given 8 More Days to Quit Germany

Berlin, Jan. 20 (AP).—Police announced tonight they would permit Leo Gallagher, Los Angeles attorney, who was arrested yesterday and ordered to leave Prussia within three days, to remain in Germany eight days longer.

His efforts to speed up the release of three Bulgarians, who last month were acquitted in the Reichstag incendiarism trial, but who still are in jail in Lepizig, incurred displeasure of police who ordered his deportation.

### League Gives Tea Today.

The League for the Hard of Hearing will entertain at tea in the clubrooms at 1116 Vermont avenue northwest from 4 to 6 p. m. today. Members of the lip-reading class from the Eye, Ear and Throat Hospital will be guests. The next regular card party of the organization will be held January 27.

## Greece Still Deaf To Insull's Pleas

### Expect Ouster Ruling to Be Upheld Tuesday.

Athens, Jan. 20 (AP).—Indications grew today that the Greek government remains firm in its intention to deport Samuel Insull regardless of his weak heart or a decision of the state council in the matter.

This belief was buttressed by a declaration of the interior minister's secretary, who said the administration was determined to expel the former Chicago utilities operator despite his appeal to the council from a government order declining to renew his residence permit after January 31.

The eight members of the council debated the pleas of its reporter and Insull's attorneys, given at a hearing yesterday, during a heated session today. Its decision was not expected before Tuesday.


# CANNON TOWEL SALE!

**CANNON MILLS... CLEANS HOUSE BEFORE INVENTORY... they close out to The Hecht Co. ...hundreds of extra heavy towels at low prices!**

***6 styles of fancy borders. All are heavy, double-thread grades. (Irregulars).***

- 22x44 inches
- 24x46 inches
- 25x50 inches
- 24x48 inches

A size for every member of the family. Big ones for Dad, smaller ones for the youngsters. Towels that are double-looped, fluffy and absorbent, and while they aren't perfect, according to Cannon standards, you can bank on them giving months of wear far in excess of the price you're paying.

Fifth Floor—The Hecht Co.

# 24c

## 7th Floor Clearance

•Furniture •Bedding •Lamps •Rugs

## 4-pc. Colonial Bedroom

Massive poster bed, Vanity with Duncan Phyfe base, 5-drawer Chest (the bottom drawer cedar-lined), and a Dresser with 2 large drawers and 2 small ones. Choose it in figured burl walnut or genuine mahogany-and-maple-veneer.

## $109.75

*Plus Other Savings Such as These!*

### RUGS

| | |
|---|---|
| 9x12 and 8.3x10.6 Wilton Rugs | $24.99 |
| 9x12 and 8.3x10.6 Rugs in Oriental Designs | $39.95 |
| 9x12 Pabco Felt Base Rugs | $6.95 |
| 9x12 Seamed Axminster Rugs | $13.99 |

### BEDDING

| | |
|---|---|
| Metal Beds (all standard sizes) | $4.99 |
| All Layer Felt Mattresses | $4.99 |
| Coil Springs (in all sizes) | $4.99 |
| Handsome Twin Studio Divans | $21.49 |
| Innerspring Mattresses (all sizes) | $8.88 |

### FURNITURE

| | |
|---|---|
| Walnut-Finished End Tables with beautifully turned bases | 79c |
| Solid Walnut Coffee Tables with genuine Marble Tops | $5.95 |
| 6-drawer Chests (3 finishes) | $6.95 |
| Magazine Racks (mahogany or walnut finish) | $1.59 |
| Mahogany Finished Studio Chests | $2.95 |
| 2-pc. Tapestry Living Room Suite | $44.75 |
| Club Chairs with reversible cushion | $9.95 |
| Boudoir Chairs with mahogany-finished arms and covered in gay cretonnes | $2.89 |

Seventh Floor—The Hecht Co.

## *Sale of* Lady Pepperell Sheets

**A Box of RINSO GIVEN** to the first thousand women who purchase these sheets. See the Lady Pepperell Sheet after 200 washings in Rinso.

- 72x108 inches
- 81x99 inches

## $1.29

Balanced weaving . . . 4 extra threads to the inch. They are just two of the reasons that Lady Pepperells are so smooth and snowy-white, and give such splendid wear. And women who once buy them insist upon Lady Pepperells forever after.

*Other Sizes*

| | |
|---|---|
| 81x108 inches | $1.39 |
| 90x108 inches | $1.49 |
| 63x99 inches | $1.19 |
| 63x108 inches | $1.24 |
| 72x99 inches | $1.24 |
| 42x36 in. Cases | 34c |
| 42x38½ in. Cases | 39c |
| 45x36 in. Cases | 39c |
| 45x38½ in. Cases | 44c |

Fifth Floor—The Hecht Co.

## 9x12 ft. Heavy Quality VELVET RUGS

## $29.95

*Discontinued Patterns!*

A few handsome Oriental patterns that a well-known mill is discontinuing . . . which is the one and only reason you're getting them at this price. Heaviest quality, with wide, knotted fringe. Tan, sand, taupe or rust.

Sixth Floor—The Hecht Co.

*Auto Parking Service for Customers—E Street bet. 6th and 7th—10c for the first 2 hours.*

# THE HECHT CO.

F STREET AT SEVENTH

Special Articles

# The Washington Post

Special Articles

WASHINGTON: SUNDAY, JANUARY 21, 1934

# The Wild Jackass—His Present Temper, Health, Habits and Habitat

## *Herd Plods Placidly To New Deal Pastures*

### Capitol Dome, That Once Thundered With Commotion of Snorting and Kicking Lawmakers, Incloses Thoroughly Domesticated Breed.

**By Elliott Thurston.**

What has become of the but lately celebrated "Sons of the Wild Jackass?"

"They've been absorbed into the whole herd," answers former Senator George Higgins Moses, of New Hampshire, who gave a new sense of class consciousness to the political progeny described by his famous phrase. "They are now going to produce another race of hybrids."

This is prophecy from the author of the quip which he gave to the

*GEORGE MOSES.*

headlines late in 1929 and possibly regretted at about the same season of the year in 1932, for the aggregation of political individualists to whom he alluded were united in striving to beat him in New Hampshire—something that was accomplished, because of them or regardless of them, at that moment.

At all events, among transformations coincident with the New Deal none is more striking as a political phenomenon than the merging of the erstwhile individualistic identities in the common political herd. When Mr. Moses regaled a group of New England manufacturers with his witticism, the objects of his satire were kicking up a terrific political dust, much of which got in the eyes of old guard regulars.

**Stampede Front Pages.**

The Capitol dome reverberated almost daily with the commotion stirred up beneath it by the snortings and kickings of the rebellious breed. They stampeded the front pages regularly. Not only the old guarders, but Mr. Hoover and all of the then existing order felt the impacts of the metaphorical hoofs. The spectacle was the liveliest on the political stage, the most commented on and written about.

And now all is changed. The wild have been tamed. The unmanageable who went their own individual ways, having in common mainly a yearning and gift for rebellion, have submitted to invisible but evidently secure reins. They who flouted teamwork have grown submissive and docile, willing to be yoked to the team. Not a snort from them, not a flying hoof, disturbs the peace on Capitol Hill.

They eat out of Mr. Roosevelt's hand, where they snapped at Mr. Hoover's. They plod placidly on toward the green pastures pointed to and promised by the new order, where not long since they were kicking up a furious fuss over the destinations of the old order. They could hardly be more conformist today, in contrast with their cult of nonconformity of yesterday.

HIS IMPRESSIONS

—Page in the Louisville *Courier-Journal.*

THE GREATEST DELIBERATIVE BODY IN THE WORLD

—Thomas in the Detroit *News.*

*FIORELLO H. LA GUARDIA.*

They have disappeared, virtually, from the front pages and the headlines; nobody talks about them or writes about them; scarcely anybody pauses to ask what has become of them. They are sufficiently nonexistent, compared with their erstwhile prominence, to be classed with the forgotten man.

**Just Another By-Product.**

This new behavior must be accounted another by-product of the "Roosevelt revolution," which revolves faster than the offspring of the wild jackasses can run. They used to be far out ahead of the pack; the vanguard of revolt and reformation; their cavorting and capering the first to attract public notice. And now the professors have outdistanced them. They are left far behind to relative obscurity.

Now that the breed, as designated by Mr. Moses, has departed, they are all here, every one. The official list of their names is unchanged: Senators Norris, Borah, Johnson, "Young Bob" La Follette, Shipstead, Cutting, Couzens, Frazier, Dill, Wheeler, Nye, Costigan—they are all in the Senate as of yore; to be sure Smith Wildman Brookhart was removed from that body by his Iowa electorate, but only to be installed as a New Dealer, as foreign trade adviser (he once made a trip to Russia) for the Agricultural Adjustment Administration; and John J. Blaine, of Wisconsin, who was similarly failed by the Wisconsin voters, likewise has found a new incarnation as a director of the Reconstruction Finance Corporation. As for the last of the list, former Representative Fiorello H. La Guardia, strayed into the Republican compound and emerged as mayor of New York.

It seems but yesterday—it was but yesterday—that Mr. Norris was

*JAMES A. COUZENS.*

kicking up the Hoover backyard; Mr. Borah once branded "the rogue elephant," was charging, head down,

## *Rebels of Hoover Era Eat Roosevelt Tidbits*

### Favors of White House Prove More Alluring Than Republican Sugar, Turning Even Rugged Brookhart Into Purring Pet.

against specialized sections of the Hoover establishment; Mr. Johnson, refused even a scrap of fodder from the White House fare, was emitting fire from both nostrils; in fact, the entire designated herd was on the rampage, raising a magnificent ruckus.

**"Household Pets."**

Nowadays, the Capitol visitor who asks the guide to show him the corral or cages containing what once were the most ferocious specimens in the political zoo, is informed that the former occupants of these compartments have become household pets. They can be seen almost any day around the White House grounds, browsing in Mr. Roosevelt's offices, being fed at his dinner table, all as mild as lambs.

Old line Republican regulars, who were all for banishing them to some Salt Lake island like the one which became a haven for estranged Buffalo, come around these days holding out sugar lumps, but so content and domesticated are the new White House pets that they turn up their noses at such temptations. What sugar can Charlie McNary, for instance, hold out to Smith Wildman Brookhart comparable to foreign trade advising for the AAA?

What apples or even applesauce could compete with the rumors that Hiram Johnson may be led up the mountain to the Supreme Court, while but a year or so back he was shooed away from the White House grounds? John J. Blaine, reared in the La Follette pastures, seems much happier in the RFC vineyard. George Norris could not possibly think up reforms faster than the New Deal can put them into effect.

**Transformation Complete.**

The metamorphosis of the herd is as complete as a transformation of wild jackasses into contented cows.

Only yesterday somebody said, "What has become of the Sons of the Wild Jackass?" It sounded, at first, like a Biblical or biological query. But, no, it is a fair political question. And the answer is that

*HIRAM JOHNSON.*

nothing has become of them. It is only that they have changed so that their own political sires would never recognize them.

As for the hybrids which Moses suspects they are producing—will they be part donkey, elephant and jackass or some unrecognizable political creature needing a new name?

# Cincinnati Rides From Slough of Graft to Civic Virtue on Broken Auto Springs

### City Holds Proud Rank With Efficiency in Saddle as Political Henchmen Are Cast Into Obscurity.

**By Charles M. Dean.**

For eight years Cincinnati has been under the city manager form of government. Voters have just ordered two more years of the same brand of municipal administration.

Cincinnati is a conservative city. The people greeted the city manager form of government as a newfangled idea. But when the Cincinnati charter was adopted in 1924, the voters were thoroughly convinced that any form of government was better than the city had endured for half a century.

Things were going from bad to worse when the city manager proposal came along. For a quarter of a century George B. Cox had ruled the city. Cox maintained an office in the Mecca saloon in the heart of Cincinnati's business district. His early career in life had been that of a bartender.

Cox decided that there was more money in votes than in ale or whisky. As he drew the beverages which his customers—not he—quaffed, he talked of government. He rallied the "boys" that ruled the gangs. In a few short years he took possession of the Republican organization in Cincinnati.

**Founds Saloon Headquarters.**

The famous headquarters in the Mecca Cafe was established and the city paid the rent, for a magistrate occupied the front of the office. In a little room in the rear Cox kept his file that consisted largely of the resignations of every man he appointed to public office. The rule was no resignation, no job. When officeholders declined to do his bidding the resignations were accepted.

Cox ruled with an iron hand. He used fairly good judgment in picking candidates for public office. He favored men who were well known. The Democrats referred to them as "window dressing." But the scheme worked, and for 25 years or more George B. Cox was the undisputed boss of Cincinnati. His two trusted lieutenants were not so well known when they started. They became famous Cincinnatians. August Herrman, known in the baseball world as "Garry," ruled the city hall. R. K. Hynicka ruled the county.

The first telling blow against the Cox dynasty was dealt by the late President William Howard Taft, then Secretary of War under President Theodore Roosevelt.

Mr. Taft in a speech at Akron, urging the voters to back State and National Republican slates and spike the local candidates, brought defeat for Cox's Republican municipal and county tickets.

Cox retired and Hynicka assumed the reins. Herrman dropped out of the picture, politically. Hynicka carried on for many years. Politics was profitable. He invested in a number of theatrical ventures. This required his presence in New York City. The first sign of decay in the Republican organization came when the voters began to say that Cincinnati was being governed from New York.

**Streets Full of Holes.**

Hynicka's lieutenants did not do so well. The voters were peeved. Bond issues for public improvements were rejected. The streets were full of holes. It has been said that Cincinnati rode into the city manager form of government on broken automobile springs.

A group of young men organized what they called the "Birdless Ballot" League. This organization soon became the Cincinnatus Association. The association studied municipal government and the city's new charter was written.

The charter provided a nonpolitical city manager system. The only elected officials are nine members of city council, selected by proportional representation. Each member of council must be favored by at least one-tenth of the voters under this system.

Voters express as many choices as they desire on the ballot. Usually the voter marks nine choices, first, second, third, &c. The votes are counted at a central counting place. The quota is determined by dividing the total number of valid votes by ten and adding one. If a candidate obtains more than a quota, his excess votes are distributed according to his later choices. The candidate receiving the lowest number of first choice votes is then eliminated, his votes going to other choices in the order of their preference. The elimination proceeds until nine candidates have attained the quota.

The charter was submitted to the voters in 1924, with R. K. Hynicka still holding the reins for the Republican party. Hynicka staged a vigorous fight against the charter. This fight proved to be his Waterloo. His political career ended two years later.

The battle for the city manager form of government was spirited. Robert A. Taft, son of the former President, remained in the ranks of the Republican organization. His brother, Charles P. Taft 2d, served as a member of the Cincinnatus Association and aided in writing the new charter.

The new Cincinnati was born. First came the selection of a new city manager. The charter forces decided the new city manager was to be paid $25,000 a year. They selected Col. Clarence O. Sherrill, of Washington. He was instructed to run the city free from political influence, without special privilege. He did.

Col. Sherrill had been schooled in public relationship at Washington. He used this knowledge to good advantage. He met the public, answered questions, heard complaints.

**Confidence Inspired.**

The charter forces found $500,000 in unexpended balances at City Hall. Col. Sherrill used the funds to improve the streets.

A civil service commission was named that inspired confidence among the citizens. Men who had never taken a part in political affairs were appointed. Efficiency resulted in promotions. Inefficiency and carelessness brought dismissals. The city purchasing department became one of the most important cogs in the city government. The practice of favoring contractors who had aided the party was discontinued. Those who offered the best goods at the lowest prices won.

The city manager maintained a balanced budget. The people believing they were getting a dollar's worth of government for a dollar's worth of taxes continued to vote bond issues. But before these bond issues were submitted to the voters the effect on the tax rate had been calculated.

Under the new form of government the mayor had no administrative duties. He was the chief ceremonial officer. He welcomed delegates to conventions, addressed the luncheon clubs and presided over council.

**Educator Gets Post.**

When Col. Sherrill resigned in 1930 the charter majority in council canvassed the country. They selected Clarence A. Dykstra, Los Angeles. Dykstra was connected with the Los Angeles water works and taught public administration in several colleges.

On Dykstra's arrival in Cincinnati depression was under way. "Cut the cost of government" was heard throughout the land. The new city manager began to prune expenses. Between 1931 and 1933 operating expenses at City Hall were reduced $1,966,981. In 1932 Cincinnati had the lowest tax rate of any city with more than 300,000 population in the Nation.

Dykstra installed a modern cost accounting system in the public works department. This system shows just how much each job costs. It shows how much a square yard was paid for paving and what part one man did in a single day.

The present mayor, Russell Wilson, former newspaper man, has led the charter forces to victory three times. He is a public speaker much in demand. He avoids any participation in municipal administrative matters.

**Tremendous Advances.**

Cincinnati has made tremendous advances during the last three years with City Manager Dykstra at the helm. During this period Cincinnati's $42,000,000 Union Terminal was completed. Railroad officials declare that the terminal, which affords a station for every railroad entering Cincinnati, would never have been built if Cincinnati had a political government.

Cincinnati's streets are in splendid shape today. The modern waste collection system installed by the charter administration is being inspected almost daily by officials of other cities. Plans are under way for a big slum elimination project, with or without Federal aid.

There has been no tax strike in Cincinnati. Taxpayers pay their bills. Delinquencies average only 7½ per cent. The city maintains a balanced budget with monthly budget control. During all the depression the city manager has never conferred with bankers concerning a public loan. The city lost no money in banks that failed during the bank crisis. The sinking fund is in a healthy condition. Bonded indebtedness decreases year by year.

Nearly $7,000,000 in deficiency bonds issued by a former political administration has been paid off. The fact that Cincinnati owns the division of the Southern Railroad between Cincinnati and Chattanooga, Tenn., keeps the sinking fund in splendid shape. This railroad now produces a revenue of nearly $500,000, in addition to the debt service on the construction bonds issued by the city.

The charter council is fighting for lower rates for gas and electricity.

Continued on Page 2, Column 8.

## Sea Flier, Missing 7 Years, Believed Held by Savages

Saint John, N. B., Jan. 20 (AP). One of the last men known to have seen Paul Redfern, as the American flew over the Caribbean Sea nearly seven years ago, says there is reason for believing the aviator still lives.

Capt. I. A. Hamre, master of the Danish freighter Christian Krohg, which directed Redfern to shore shortly before the flier disappeared on an inter-continental hop, expressed belief that he is now held captive by a tribe of Venezuela savages.

Late one afternoon in August, 1927, the Danish freighter, bound for Rio de Janeiro, was plowing Carribbean waters miles off the Venezuelan Coast. The crew idled about the deck in intense heat.

Suddenly there was heard a rising hum from the North. A tiny speck rapidly took the form of an airplane, which began circiling over the ship. Scraps of paper fluttered from the plane. They bore this terse message:

"Point ship to nearest land—wave flag or handkerchief for each 100 miles distant—Redfern—thanks."

The crew painted the necessary information on the deck in white letters.

"After dipping his wings in thanks for the information," said Capt. Hamre, "he made off toward land, which was 170 miles distant, and I have no doubt that he made it in safety. He seemed to have plenty of gas, his engine was running smoothly and there was no indication of storms in that vicinity."

Redfern had left Brunswick, Ga., for Rio de Janeiro. Wreckage believed to have been parts of an airplane picked up by fishing boats was interpreted as meaning he had lost his life, but several rumors that he was alive in the interior of South America followed. None has ever been substantiated.

Relatives of the young flier have never abandoned hope that he is alive.

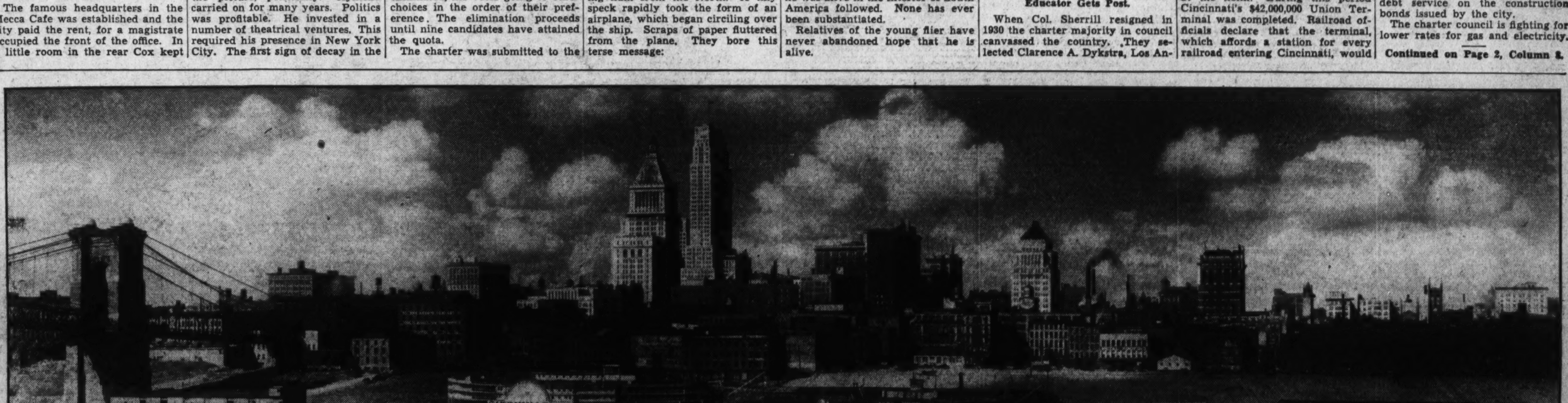

*PANORAMA VIEW OF CINCINNATI, TAKEN FROM THE RIVER FRONT, SHOWING PART OF THE CITY'S BUSINESS SECTION, WITH ITS MODERN NEW BUILDINGS FORMING AN IMPRESSIVE SKYLINE.*

# Rocket Trips From Berlin to U. S. in 12 Minutes Goal of Designers

## Secret Tests Pave Future Flying Lanes

### Americans and Germans Vie to Annihilate Time and Space.

### Only Man to Ascend in Craft Saved Life by Miracle.

By Raymond A. Bruner.

Sometimes in the black of the night stray travelers near the Raketenflugplatz in the vicinity of Berlin are startled by a sudden and terrific screaming.

With the screaming a thin narrow beam of light streaks gracefully upward to a great height.

Just as suddenly as it started the light disappears. Just as abruptly the terrific uproar ends.

In the darkness creeps a figure of a man carrying a rectangular coil of wire on his back. He seems to be searching intently for something.

Over his ears are headphones. At intervals as he walks along the ground, he holds the earphones tight against his head and turns about.

He is operating a direction finder. Then perhaps a few hundred yards away from where the streak of light was seen he comes upon an object lying in the grass.

**Rocket Travel Tested.**

The mysterious search is over. The man has located a rocket shot up ahead of the streak of light and let down gently by means of a parachute. The firing of the rocket is part of experimentation at the Raketenflugplatz, or German Rocket Airdrome, into the latest form of travel—rocket flying. The experimental flights are generally at night, for most of the research at the airdrome, which is backed by several large German industries and other agencies, is to a great extent enshrouded in secrecy.

The airdrome is one of the few localities in the world where this pioneering is going forward systematically, with strong determination to make some startling calculations about this new form of travel prove true.

Two other localities are New York—the American Interplanetary Society and at Cleveland, where the Cleveland Rocket Society is conducting tests.

Hardly believable are the results of calculations which the Germans have made in their fairly thorough study of the theory of rocket flight.

They have figured that a rocket, provided with enough fuel and carefully guided through the stratosphere, may be propelled from Berlin to Paris in five minutes. The space from Berlin to London may be annihilated in 6 minutes, and from Berlin to America in 12 minutes.

Take these figures for what you may. If the calculations ever prove true in practice, what possibility may this new form of flight hold for the future? Imagine the application as a deadly war machine. Laden heavily with explosives, a rocket set off in Berlin could land in the heart of Paris and result in terrible havoc.

Space and time would almost vanish in the delivery of mail, newspapers or medicine for emergencies. As to the carrying of passengers, that is another question.

Only one man has traveled upward by the rocket route. He doesn't know how narrowly he escaped death.

Just a few months ago, Otto Fischer, in Berlin tried out a passenger rocket 24 feet long. It streaked skyward six miles. He lost consciousness the second the rocket was fired. The next thing he knew the rocket was starting to descend. He baled out and pulled the ripcord on his parachute. Both he and the rocket landed safely.

**Fiery Trail Toward Mars.**

A fact may be known to man for many, many years before he suddenly discovers how to apply it for practical use. In China in 1200, the German rocket experimenters say, a maker of fireworks wanted something to stimulate his sales. So one of his clever artisans attached to an arrow a paper tube of gunpowder with a fuse at one end. When the fuse was lighted the arrow traveled with great speed as if it had been shot from a bowstring. And many a Chinese boy or girl screamed with delight when these arrows sent a trail of fire toward the stars.

In 1645 during the Thirty Years War, the town of Phillipsburg, Germany, was captured by war rockets.

Ten years or more ago Prof. Robert Godard, at the Smithsonian Institution, made successful experiments with rockets propelled by motor, rather than by powder.

Most of the experimentation centers around the motor. And as a result it has been found from practical experience this time to be one of the most efficient sources of motive power ever devised.

Just as it is efficient, the motor is most simple. It is only a slight modification of the original tube of gunpowder of the thirteenth century Chinese. The motor is merely a tube, pointed on one end, which is closed—with some simple modifications. At the open end are two inlets. Through one inlet flows liquid oxygen. Through the other highly inflammable gasoline or propane.

Both the fuel and the gas are under high pressure. One terrific and continuous explosion occurs when these two gases come together and are ignited.

In testing these motors the experimenters, wearing helmets, get into trenches or behind plates of sheet steel. Sometimes a fuel tank explodes, or a motor weakens and flies to pieces. This rocket pioneering is dangerous.

Motors must be made of the finest steel alloy which holds up under bright red heat. In testing out these engines, the German experimenters have found that fuel can be converted into motion, if the rocket motor is highly polished to cut down the friction of the gases, with an efficiency of 90 per cent.

Compared with this, the efficiency of the Diesel engine is nowhere in sight—about half as great.

The Cleveland Rocket Society—the latest group to enter this pioneering field—has mapped a program which calls for sending a rocket 12 to 15 miles into the stratosphere.

**Route of Future Travel.**

Ernst Loebell, chief engineer of the society, believes the stratosphere to be the route of future rocket travel, so he intends to sound it out. To do this he is designing a motor to lift 500 pounds—with a combustion chamber of only 4 by 9 inches. He has made a test with a smaller model and has found it workable.

He will fire the stratosphere rocket over Lake Erie. As it reaches its ultimate height; that is, when the fuel supply is exhausted, the rocket will be gently lowered by a parachute.

No pasengers will be aboard—only scientific instruments. It is planned to have planes watch the flight, and with direction finders and a radio in the rocket, detect the place where it lands.

Helping with the plans for the flight is Lieut. Comdr. T. G. W. Settle, who recently broke the world's altitude record in a stratosphere balloon.

There will be a barograph aboard to record the height. A Cleveland engineer has designed a device for sampling air at different intervals on the ascent to discover more about the blanket of gases that extend over the surface of the earth.

Cameras carrying special plates highly sensitive to infra-red rays will have automatic shutters to take pictures of the surface of the earth through the obscuring mists and clouds. It is tentatively planned for the rocket to carry instruments for the purposes of making further measurements of cosmic rays.

The rocket will carry an automatic radio signaling device as pilots in airplanes sent out to watch its flight will not lose contact with it.

"If the flight succeeds," Loebell predicts, "it seems to me there should be but little difficulty in building rockets to carry mail through the stratosphere. The flight of the rockets could be controlled by radio. For instance, a rocket could be started off at Paris and made to land in the proximity of New York Harbor. Planes could be posted as lookouts at the point of landing and direct a boat to pick up the rocket, which would be made water-tight so it would float.

"Rockets would be of great importance in weather forecasts. Instead of sending planes up to high altitudes in just a few locations for the purpose of making more accurate weather predictions, rockets carrying weather instruments could be shot up at much less cost at many weather bureaus.

**Winged Rocket Craft.**

"The ultimate goal of the rocket pioneers is the flying of winged rocket planes through the stratosphere. Passengers would be sealed in the cabins. They would be provided with a constant supply of fresh air at atmospheric pressure. Devices would have to be developed to diminish the sudden shock of taking off and landing.

"I believe the rocket plane would be a much more efficient craft in the stratosphere than a plane with a propeller. The speed would undoubtedly be much greater, 600 to 1,000 miles an hour."

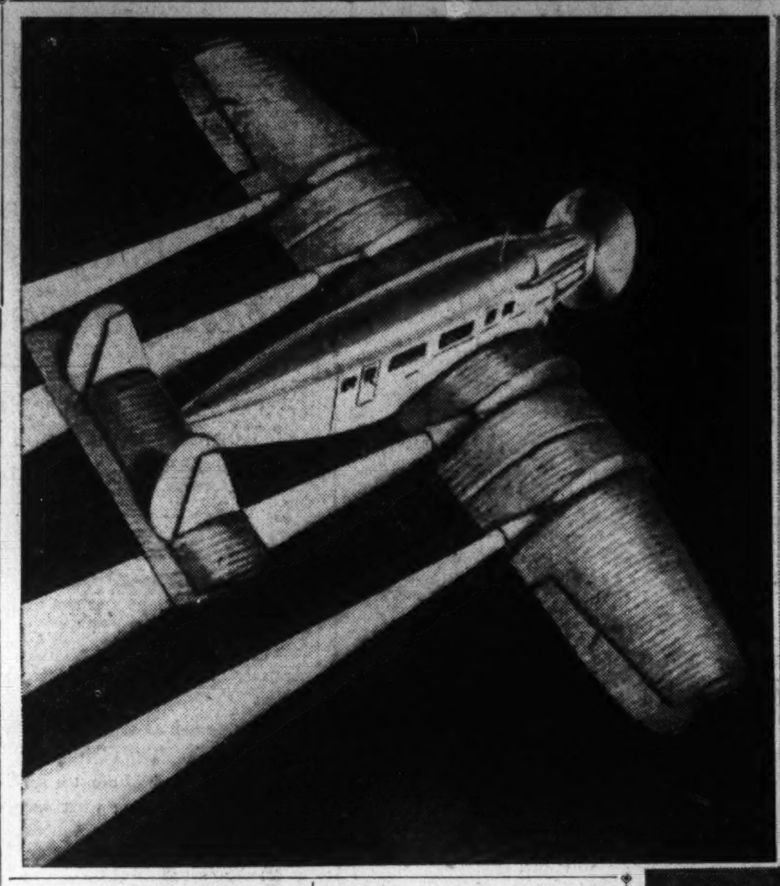

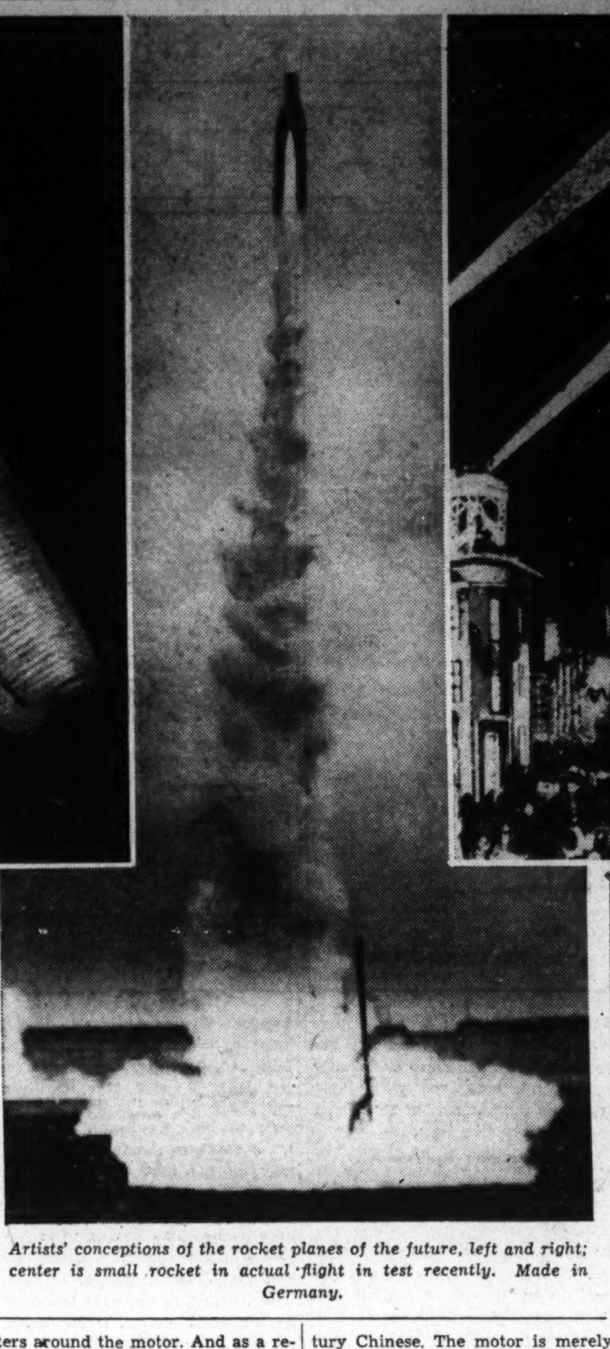

*Artists' conceptions of the rocket planes of the future, left and right; center is small rocket in actual flight in test recently. Made in Germany.*

## Cities Face Deadly Havoc In New Wars

### Stratosphere Route to Open Corridor for Giant Shells.

### Chinese as Long Ago as Year 1200 Used Powder Flares.

# Medieval Kings, Facing America's Problem, Chipped Gold Coins to Fill Coffers

## Treasury Use of Devaluation "Windfall Profits" to Balance Budget Would Be Similar, Says Moulton.

By Harold G. Moulton.

(President of the Brookings Institution; author, "Financial Organization of Society," &c.)

(Written Specially for The Post.)

The devaluation of the dollar to a 60-cent basis, if approved by Congress, will create "windfall profits" for the Government to the amount of approximately $2,667,000,000. If the dollar should be eventually stabilized at 50 cents, the profit would be increased to $4,000,000,000. It is suggested that out of these profits a fund of $2,000,000,000 should be set up "for such purchases and sales of gold, foreign exchange and Government securities as the regulation of the currency, the maintenance of the credit of the Government and the general welfare of the United States may require."

It has been suggested also that the balance might be used by the Treasury in meeting ordinary operating expenses. However, such use of the balance, according to the Secretary of the Treasury, has not been determined upon at present. Presumably it will be held in reserve for possible use at some future time. The suggested use of this released gold in meeting budgetary deficits recalls some very interesting historical analogies.

In the Middle Ages the only money in circulation, typically speaking, was gold and silver coin. The art of coinage was crude, and consequently a large percentage of the outstanding money was clipped, nicked or otherwise mutilated. When a king needed to replenish his treasury, he could follow the example of his subjects and have pieces of the coins clipped off as they passed through the treasury, thereby creating a supply of money for his own use.

**Reminting Helps Treasury.**

By the eighteenth century, however, methods of coinage had been perfected so that it became difficult to clip coins without being detected. Hence the currency came to be fairly uniform. The kings then had to resort to a new device when in need of money. Instead of snipping off pieces of the metal, they had the coins reminted, with a smaller amount of gold or silver in them than before. The released metal went to swell the resources of the treasury.

After paper money came to be widely used, governments often found it more convenient to meet fiscal deficits by the issue of treasury notes or bills of credit. For example, this was the method used by the American colonies and by the revolutionary government of France in 1790. It was utilized extensively also by the Confederate government during the Civil War and to a limited degree by the Federal Government, which issued a total of $431,000,000 in irredeemable Treasury notes or greenbacks.

In all these cases the new money was issued directly by the Treasury. The paper was the direct obligation of the Government, and no banking institutions were involved.

The method of obtaining fiscal relief by means of currency expansion became more refined with the development of central banking institutions. In the United States and in some other countries the governments financed the World War, in part, by the sale of bonds to private banking institutions. When necessary, these banks borrowed from the Federal Reserve banks the funds required to buy these Government bonds. The Government, immediately speaking, thus obtained some of its funds from currency expansion rather than from taxation.

**Inflation Used by Germany.**

Germany and some other countries financed the war by a more direct process of currency inflation. Instead of selling treasury notes to the private banks, they sold them directly to the Central Bank. That is to say, the German treasury issued short-term interest-bearing obligations in exchange for noninterest-bearing legal tender Reichsbank notes payable on demand. These treasury obligations circulated as money. France also utilized this method after the war in financing the reconstruction of the devastated areas.

The latest variation in method is that of reducing the monetary unit—the dollar, franc, lira, &c.—with the treasury taking the profit. With this method it is not necessary to go to the trouble of recoining dollars, &c., because gold is not in circulation as currency. All that is necessary is to change the definition of the dollar, that is, its statutory gold content.

This method has been followed by various European countries, as well as by the United States at the present juncture. For example, when France devalued the franc in 1928, the profit was used by the treasury to pay off obligations to the Bank of France. A similar use of the profits was made in Belgium and Italy. In no case, I believe, were the profits used to meet current operating expenses.

Although the present situation recalls these former expedients, its explanation is essentially different. In all these former cases, there was a fiscal motive for changing the weight of metallic currency or issuing paper currency. That is to say, the compelling need of the Government for funds with which to meet commitments was the direct cause of the currency policy.

In the present instance the primary reason for allowing the dollar to depreciate was the hope of raising the level of commodity prices. After the dollar had depreciated, it became apparent that here was a convenient means of aiding the Treasury in a large way without increasing taxes.

The question will be raised whether the use of this gold for general Treasury purposes will impair the gold reserves back of outstanding currency. The answer is clearly in the negative. The effect of devaluation is to increase proportionately the number of gold dollars that the existing gold reserves would coin into.

### Fraudulent Reminting and Avalanche of Greenbacks Among Steps Adopted During Eras of Inflation.

Accordingly, without changing the number of paper dollars outstanding, the devaluation policy would give us either a great increase in the ratio of gold dollars in reserve to the paper currency in circulation or a basis for additional issues of currency. This additional currency, if created, might be used by the Treasury for meeting its obligations. Whether the whole procedure is constitutional is, of course, for the courts to determine.

The danger in the situation lies in the temptation to make further reductions in the weight of the dollar as a means of meeting Treasury fiscal requirements. In other words, having found that a reduction in the dollar enables the Treasury to realize "windfall profits," there will be those who want the process continued indefinitely. They will see in it a means of procuring necessary funds without resort to taxation.

The monetary experience of the past has clearly shown that the monetary system ought not to be manipulated with a view to solving fiscal problems confronting finance ministers. Fortunately, official statements on our present policy clearly indicate that further devaluation is not contemplated for financial aid to the Treasury. The hitherto jealously guarded separation of monetary functions of the Treasury from its fiscal operations need not be endangered by recent developments.

(Copyright, 1934.)

## Trades That Flourished in 1850 Now Only Picturesque Memory

Facts not hitherto assembled have just been dug by Government workers from musty Census Bureau records to show how greatly methods of "making a living" have changed in the District of Columbia within the life of many persons now here.

It was in 1850 that the Government first assembled data on occupations here. The District population then was one-tenth the present total.

Among the trades which have vanished since then are the following, with the number of persons employed in each:

Comb makers, 1; bell hangers, 12; coach makers, 49; cordwainers, 359; drovers, 5; fire-engine makers, 2; fireworks makers, 5; gate keepers, 2; lime burners, 10; match makers, 1; morocco dressers, 2; ostlers, 15; harness makers, 53; wheelwrights, 62, and riggers, 4.

Other 1,850 occupations that are strangers to the present scene include armourers, calico printers, nail manufacturers, chimney sweeps, shot manufacturers, bellows makers, cork cutters, millstone makers, pearl ash manufacturers, philosophical instrument makers, whalebone workers and shoe peg makers.

A Rip Van Winkle truly would be hard pressed to find some familiar trade that he could pursue if he were to awaken today after having slept for the eight decades.

Census-taking, of course, was inexact in 1850, and the figures then may veil errors.

However, 135 cabinet makers were found in the District 80 years ago. With the population having increased ten-fold, a present total of 1,330 might be expected, but the 1930 census shows only 200.

Machinists increased from 53 to 2,441, but there were two more stone cutters here in 1850 than in 1930, and the ranks of blacksmiths shrunk from 302 to 204.

Physicians show an increase closely in line with that of the population gain, however, the comparative figures being 111 and 1,450.

Based on 94 for 1,850, the number of clergymen here should now be about 1,000, according to population, but there are only 764. However, dentists have gained from 25 to 517.

## Old German Ruins Traced to 2500 B. C.

### Finds From Neolithic Age Made Near Trier.

Trier, Germany, Jan. 20 (AP).—The world-famed district of Delphi and that occupied by the Acropolis at Athens are claimed to be only half the size of the newly discovered "temple district" near Trier. This city was the northernmost outpost of ancient Roman civilization.

The excavations, which were begun in 1924, have now been resumed. It has been established that successive civilizations of 5,000 years are recorded here in superimposed strata.

The almost 60 temples thus far disclosed include some dedicated not only to Grecian and Roman divinities, but also to the Asiatic Mithras Celtic gods also have been found. Other finds from the Neolithic age (about 2500 B. C.) lie about 20 feet under the earth's surface.

## Gallery Glimpses

By Robert C. Albright

SOMEWHERE back in our college days we seem to remember a kindly old professor of philosophy who also was a student of human nature.

He was fond of theorizing on that ideal school of philosophy which holds a thing exists only when it is thought of in some one's mind.

"Imagine an island that no one has ever seen and hence has never thought of—imagine an island on which there is no living, thinking thing—and you imagine an island that doesn't exist," he would tell his class.

That one's very existence may depend so entirely on a thought tucked away in some one's mind was brought strikingly home to us last week.

Three colored boys were condemned to death for the Logan Circle murder.

A certain Congressman of influence was personally interested in one of the trio. The boy had been a waiter at his hotel.

When he learned of the condemned man's plight he determined to petition President Roosevelt to pardon the boy. There was some reason to believe his pleas might be answered.

Every day he intended to get around to writing the President, but somehow the matter slipped his mind until the thirteenth of last month.

On that day he wrote an earnest appeal to Mr. Roosevelt.

But the three colored youths were electrocuted on the twelfth.

*Representative Loring M. Black, jr., of New York, has a sense of humor to our liking. He doesn't even take a House Democratic caucus seriously.*

*"Patronage?" asked Mr. Black, scornfully. "Why should we representatives from New York want more patronage? Didn't we get Mr. Farley made Postmaster General and Mr. Morgenthau, Secretary of the Treasury?"*

THE Minister for Albania, Faik Konitza, is one diplomat who is definitely persona grata with the Federal Alcohol Control Administration.

The reason is easily explained.

While most of the representatives of foreign nations are involved in battles with the FACA to increase their allotments for the importation of wines and liquors to the United States, the Minister for Albania holds himself distinctly aloof.

"Doesn't Albania manufacture any alcoholic beverages?" he was asked.

"Most certainly," replied the minister. "Our mulberry wine is a particularly delicious and powerful drink.

"But they don't want to export any," he continued. "The Albanians can themselves drink every drop that they can make."

**Representative John E. Rankin, of Mississippi, erstwhile enthusiastic exponent of more benefits for veterans, has somewhat tempered his anti-Administration views since Mississippi got her share of Tennessee Valley authority power.**

**That means cheap electricity in Mississippi, and Mr. Rankin is grateful.**

DR. Joao Antonio de Bianchi, Minister for Portugal, had looked eagerly forward to seeing President Roosevelt open Congress on January 3.

As the story is told, he arrived well in advance of the opening hour and presented his diplomatic credentials at the door of the Senate chamber.

An attendant suggested that he might like to go over on the House side but the Minister insisted upon being ushered to the Senate diplomatic box.

Here he sat in solitary grandeur while President Roosevelt delivered his message to Congress at the opposite end of the Capitol Building.

Dr. Bianchi is a comparatively new arrival in Washington, however, and has possibly not made the discovery, shared by older members of the diplomatic corps, that, in any event, accoustics are terrible in the diplomatic box of the Senate chamber.

Quite probably it would have made little difference if the President had spoken from the Senate rostrum.

*Old House members have a maxim. It runs something like this:*

*"Be careful what you say on the floor. Sooner or later it will be used against you."*

*Take the case of Representative Fred Britten, of Illinois. He was sick at his home several days last week with an attack of laryngitis. Did he get any sympathy?*

*Instead, a colleague recalled the speech he made on the floor in favor of high tariffs on champagne.*

*"Maybe somebody put glass in his French wine," the colleague suggested.*

DR. WILLIAM A. WHITE, superintendent of St. Elizabeths Hospital, is up against a very perplexing problem.

He is trying to cut down on waste at the institution. To that end he has started a cafeteria system of feeding his patients.

Also in the interest of economy, the doctor developed a very extensive piggery, which supplied the hospital many pounds of fresh pork last year.

The eminent superintendent was rapidly becoming an authority on institutional economy.

Then he ran up against a House appropriations subcommittee, which has an uncanny way of finding out about things.

It seems the doctor in his enthusiasm about eliminating waste at one end was cutting off the supply at the other.

"I notice you say in your piggery you raise a sufficient number of hogs to produce 150,000 pounds of fresh pork?" asked Representative Edward T. Taylor, of Colorado.

"I do not know whether we will be able to do that in the future or not," lamented the doctor.

"We raise those pigs and feed the hogs from the swill, and they produce that amount of pork. But we feed our patients by the cafeteria system now, and that seems to eliminate very much of the waste."

**They still are talking in the lobbies about the way Vice President Garner pushed the District liquor bill through the Senate.**

**"All in favor vote 'aye,'" the Vice President commanded on one of Senator Arthur Capper's dispensary amendments.**

**"Aye," came Senator Capper's solitary vote.**

**The galleries strained, but no "noes" could be heard.**

**But this didn't feaze Mr. Garner.**

**"The 'noes' have it," announced the Vice President.**

## Latin Nations Expect U. S. Aid On Silver in Summer Parley

Montevideo, Jan. 20 (AP).—Mexico, Peru and other silver countries of the Americas anticipate active cooperation from the United States in next summer's Pan-American commercial conference in Santiago in their effort to find some "synmetallistic" gold and silver standard to replace the gold standard.

Their hopes have been augmented by pronouncements at the recent Pan-American conference here by Spruille Braden, spokesman for the United States on economic and monetary subjects.

"The American republics," he said, "have found that we can not remain on a gold basis and live."

Declaring that the gold standard never prevented depression, he called it a "crude but classic economic theory" and ascribed all depressions to the unworkableness of the monetary system.

"We may," he said in two addresses before the economic committee of the conference "come to bimetallism or synmetallism."

Denying that such a policy would be inflationary, but rather a management of currency, controlled by price indices, to prevent definitely both inflation and deflation, he expressed the personal opinion that after restoration of the commodity price level of 1926 and the price structure balance the Administration will take steps to prevent inflation beyond the 1926 level.

Then, he said, it will be ready to "stabilize, not on the gold standard dollar of varying and uncertain value, but on a sound dollar of unchanging value in purchasing and debt-paying power."

Braden's explanations of United States monetary policies augmented the suggestion by Secretary of State Hull to Pan-American nations that each could undertake a program of commodity price-raising like that of the United States, hastening the time when all might be ready to discuss stabilization.

## Cincinnati's Rule Eliminates Graft

Continued from Page 1.

The waterworks are owned by the city and water rates have been reduced substantially, with the waterworks still showing a profit annually.

One of the best unbiased statements concerning Cincinnati is found in Bradstreet's Municipal Report for February, 1933. The report declares:

"The progress of government in Cincinnati during the last six years has been of marked interest. During that period it has shifted from one of the worst governed to one of the best governed American cities. An influential group of citizens, disgusted with the mismanagement and corruption under the dominant political machine, organized effectively not only to secure the adoption of a modern charter, but to place honest, competent men in office and to keep them there.

"It has thus far succeeded in keeping a majority in city council and thus giving efficient, intelligent government to the city."

# Italy, Ancient Home of Art, Lulls Traveler With Luxury and Amazes With Beauty

## Picturesque Land Enhances Splendors of Great Cities

### Rome, Naples and Florence Preserve Marvels of Earlier Ages; Lake, Mountain and Coastal Areas Offer Enchanting Retreats for Vacationists.

By D. P. Aub.

When the natives of a certain land are passionately aware of the beauty of their country, when their love of it is of themselves and not just calculated to attract visitors, then we may be reasonably sure that the land is truly beautiful. And who, anywhere, has ever found an Italian who has not set all his high standards of beauty by his beloved Italia?

Italy has a disconcerting habit of becoming to the visitor, even the one-time visitor, almost what she is to her own people. Moving around with the seasons, it is possible to enjoy sunny days and delightful weather the year round. But the charm of Italy is not due to nature alone. Her cities, too, are blessed with incomparable wealth of art and historic memories. How pleasant are such phrases as "The Seven Hills of Rome," the "Bay of Naples," the "Canals of Venice!" They evoke panoramic visions, monuments of several civilizations, processions of emperors, popes, gallant men of the sword.

In speaking of Italy, the mind conjures up vivid pictures of that famous Neapolitan zest and gayety which abounds in every corner of the old narrow streets, the new modern expanses and the handsome villas of Naples. Spread fan-like above the lovely bay, Naples lies warm in the sparkling sunshine by the slopes of Vesuvius.

**Treasure of Antiquities.**

In the old cathedral, built in 1637 at great cost, is the Chapel of St. Januarius, the patron saint of the city. The chapel is richly decorated with gold and marble, and it contains the blood of the saint, who was Bishop of Benevento. There is also a national museum here in Napoli, rich in antiquities for students and historians.

Near Naples are the ruins of Pompeii and Herculaneum, perhaps two of the most interesting spots in Italy. In some instances the preservation of details in the daily life of centuries past is remarkable. The wicked prank of Vesuvius on that fateful day in 79 A. D. was not enough to wipe out this ancient civilization from the face of the earth!

Other neighbors of Naples are the beautiful Amalfi Drive, Sorrento perched high on its rock and the Island of Capri, with its caves, fantastic rocks and famous blue grotto.

Rome is naturally the mecca of most travelers to Italy, the "Eternal" city where the story of a great empire may be read. For lovers of art, the galleries are an inspiration and the wonderful churches render a visit unforgettable. Bramante, Michelangelo, Leonardo da Vinci, Raphael and many others conferred immortality on Roman art.

**Florence, Imperial City.**

Florence, ancient capital of Tuscany, claims distinction as one of the foremost cities in the world. As we pass through its streets, its medieval splendor is ever present. There is the house of Dante; the Ponte Vecchio, where Benvenuto Cellini kept his little shop and worked his "miracles" in gold; the churches where the hands of Michelangelo, Fra Lippo Lippi, Botticelli and Della Robbia produced the world's greatest masterpieces. On nearly every street is a rugged Tuscan palace. And the tower of Giotto, the vast cathedral and innumerable gardens make a visit here brim with pleasure.

There is a region in Northern Italy known as the Lake District, characterized by a rare and distinctive beauty. As a pleasure resort, it is perhaps the most desirable in the world. Each of the important lakes, Como, Lugano and Maggiore, has its special claim to fame, but all of them, the smaller lakes as well, have their luxurious wooded shores, colorful flowers, historic villages and quaint, medieval atmosphere which adds so much to the joys of holidays. All the hotels and resorts here are well equipped for sports, programs of amusements, concerts, dances, balls, lake fetes and sports matches. And society, come to these lovely spots for its holidays, finds ample diversion.

Lake Como, 30 miles long, winds past a succession of lovely vistas, rocky cliffs wooded to their edges, hillsides covered with chestnuts, olives and vines; villas in flower-filled gardens; tiny villages with ancient bridges and belfries.

**A Glory in Spring.**

But it is the gracious coloring of Lake Como which must be seen to be fully appreciated. At all seasons of the year it is beautiful, but it is in May, when the famous gardens are in bloom, when the camellias, azaleas and rhododendrons are ablaze in a mass of brilliant color, when the intense blue of the sky sets off the distant, snow-clad Alps—that is when Sunny Italia comes into her own as the most enthusiastic and glorious descriptions fall short in painting the picture.

The town of Como is clean and attractive, with many fine old buildings, a cathedral and good hotels. It is a good center for excursions on Lake Como and the surrounding country.

Bellagio claims to be the most beautiful place on the lake. Indeed, the town is charming, with a pleasant lake front, narrow, cobbled, climbing streets and attractive shops. On all sides the views are exquisite. There is a bathing season here, and the Grand Hotel has its own "lido," equipped for all manner of water sports.

**Lake Resorts.**

Only the eastern and southern corners of Lake Lugano are in Italian territory, but these Italian shores are well worth exploring, especially on the southern side, where the scenery is magnificent.

Forty miles long and about three miles wide at its greatest width across, Lake Maggiore is one of the largest lakes in Italy. The extreme northern end lies in Switzerland. The chief resorts are situated on the wide bay of Pallanza, which is about at the center of the lake. Here Pallanza, facing south, is delightfully warm in winter and early spring, and Stresa and Baveno, facing northeast, are splendid for spring, summer and autumn sojourning.

Stresa, an international resort, is a gay little town with attractive hotels, villas and shops. There is a pleasant lake-side promenade and over the lake, beauty views of the far-famed Barromean Islands. The "lido" here at Stresa provides delightful beach life, the multi-colored umbrellas lending gayety to the scene. International horse races are held each year in September at Stresa and in June at Varese. There are golf courses at Stresa and at Pallanza and at the Villa D'Este Country Club on Lake Como.

**A Secluded Retreat.**

Lake Iseo, the least known of Italy's lakes, is a large and beautiful body of water "off the beaten track," an ideal place for those who wish to explore unexploited territory. There is not a single resort here and accommodations are almost primitive.

The shores of Iseo are rugged. In part the mountains rise in steep rocky cliffs from the water, but elsewhere the shores slope gently, the vegetation grows luxuriantly and olive trees are a feature both on the lake side and on the hilly island of Montizala. On the summit of this island, the largest in the Italian lakes, is a pilgrimage church. Off the town of Iseo are one or two picturesque little islets. The road along the west side of the lake is very fine, clinging to the shore and in many places cut through the mountains. Lovere and Pisogne in the north are busy little towns, both containing some interesting buildings.

Each of the Italian lakes, those already mentioned, Lake Orta, Lake Varese and Lake Garda, has its own particular charm and characteristics and for each there are hordes of enthusiasts who are certain their selection is best. Apart from the natural beauties of the lands and the opportunities for lake, Alpine valley and mountain excursions, there are everywhere facilities for every kind of water sport, and throughout the year programs of entertainment and gayety are in full swing.

## 300,000 Men Go to School In CCC Camps

### From Primer to College Courses Taught by Army Mentors.

With the help of the Army and the Interior Department, 300,000 young men in the Civilian Conservation Corps are going to school this winter.

The Army is providing some of the instructors from its available and qualified officers. The office of education of the Interior Department is printing a handbook for distribution to the camps for use as guides to programs of instruction.

Some of the men are beginning to learn the intricacies of writing their names and memorizing the letters of the alphabet. Others are delving deep into electrical engineering, higher mathematics, philosophy, the arts, literature, science.

**University Curricula.**

Halls that are used in summer for recreation have been turned into schoolrooms and lecture halls from three to five nights a week. In many instances the Army has been unable to furnish an adequate corps of instructors from its ranks. In these cases the Army is bringing teachers from nearby schools to the camps or arranging for evening classes in the public schools of nearby cities, providing transportation for the men to and from school.

Knowledge also is coming to the CCC in the form of university extension or correspondence school courses.

**Camps Build Libraries.**

Almost every camp is building its own library adapted to the educational needs of its men. Books are being purchased with welfare funds.

An educational adviser soon will be named for each of the camps, an experienced teacher whose job it will be to assist the company commander in working out the program of education. Educational supervisors also will be named for each corps area to assist the area commander in mapping out the educational program.

The adviser will be charged with working out a program best suited to the needs and wishes of the men and to develop the activities already under way. The study of vocational subjects, current events and government probably will be included in the educational program at each camp.

## Italian Lakes Unsurpassed in Scenic Beauty

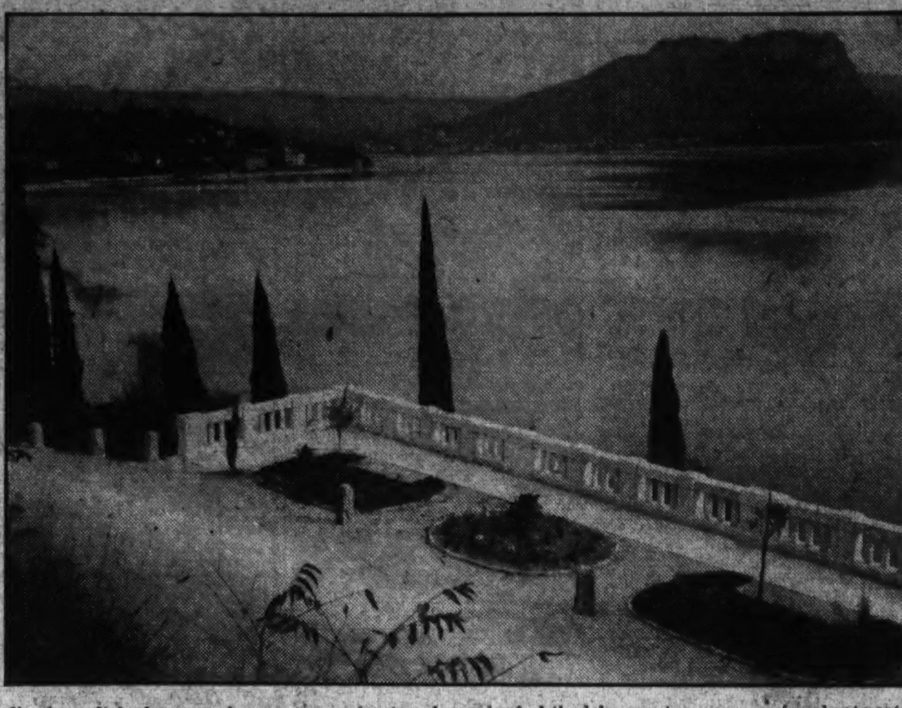

*Northern Italy has ever been a mecca for travelers who find the lake country a source of enchantment. Lake Como, Lake Maggiore and Lake Luguno have unusual interest for the tourist.*

## Autoists to Miss "Main Streets" By New U. S. Highway Routings

### Tourist, Townfolk Both to Benefit, Survey Shown.

By William Ullman.

Motor tourists, already blessed with many splendid facilities, have still another blessing in early store for them.

It is that they no longer will have to drive through the business districts of the cities and towns along their routes. Unqualified promise of this happy change is found in the indorsement of the United States Bureau of Public Roads of the proposal to relocate United States highway system markers to carry tourist traffic around business centers.

If there has been one single factor meriting criticism in this uniformly marked network of highways extending from coast to coast, it has been that which now is destined to be changed.

**Put Up With Irritation.**

Tourists have seen an element of exploitation of themselves in the fact that they were forced to pass through cities "over the business route." They have been impeded and irritated, but the system has been so meritorious in other ways that this shortcoming produced little actual complaint from its users.

Whose complaint, then, led to the change? Interestingly enough, much of it came from the group which originally thought it would be an excellent thing to take tourist traffic through the heart of the community; namely, the business interests. It did not eventuate that way, however. Communities which had petitioned most strongly to get motor routes through their main streets found that the additional travel was actually a detriment both to business and residential property.

There simply was too much traffic. It had to move slowly due to its large volume, but the same condition dictated that it keep moving all the time. As a result, the additional "trade" did not materialize and in many cases by making such streets undesirable for motor travel, it actually diminished the volume previously enjoyed.

**Everyone Benefits.**

Here was a case of an unfavorable condition for all parties concerned tending constantly to correct itself.

The correction now is definitely on the way. Route markers are being changed to take tourist traffic around the business district of cities. Local motorists will have a better chance to use the retail centers of their cities and tourists, who have no desire to do so, will skirt them without interruption.

Another illustration that what blesses one, blesses all.

Here are some exact figures which back up a thing that all motorists have known in a general way for several years: In 10 years, the electric current requirements of the average automobile have increased from two to three times.

Because they have, this year's cars not only have batteries of larger capacities, but generators that automatically adjust themselves for larger current output under those circumstances when consumption is highest. For example, when the lights are in use, generator capacity increases to make up for the difference.

**Small Group Menace.**

Accident analysis goes on tending to show that the average motorist is not especially dangerous, but that a small percentage of all drivers is much more of a menace than generally is realized.

One of the most recent studies of the kind, involving 1,000 drivers of all types, revealed that 18 per cent of the operators had 60 per cent of the group's mishaps. In other words, the 820 made a very good showing, while the 180 were very bad, indeed.

The truck industry, much more of a considerable element in the automotive industry's operations than the average person realizes, made a better showing than the passenger-car branch last year. The figures show that 363,000 trucks were manufactured and sold, an increase of 48 per cent over the extremely slow 12 months of 1932. The passenger-car gain was some 40 per cent.

With a larger proportionate replacement market waiting it in 1934, the truck branch of the industry is confident of maintaining its leadership again this year.

**Road Safety for Cows.**

New Hampshire has discovered a way to get cows safely across heavily traveled highways—safely both for the animals and motor traffic.

The State has built the first viaduct for cattle only that the country has known, a construction project undertaken in return for a right-of-way grant on the part of a large cattle raiser whose pastures were divided by the new highway.

The cost of such a program makes it doubtful that it will be widely adopted, but it is interesting to know that it has been done.

It is a violation of the traffic regulations to operate or to park on any street any vehicle for the primary purpose of displaying advertising. Why?

The assumption upon which this rule is based is that such a display tends to create congestion, resulting in delay and danger to traffic. Another reason for this prohibition is that any vehicle which serves an advertising purpose necessarily is designed to distract the attention of motor-vehicle operators from their first responsibility to drive safely.

(An Ullman Feature—Copyrighted.)

**Record Arrowhead Collection.**

Burns, Oreg. (U.P.)—What is claimed to be one of the best collections of Indian arrowheads in existence is owned by G. N. Jameson, of Burns. He has it on exhibition here. The collection contains 2,500 arrow points, more than 600 of which are strikingly colored. Most of them were found in southeastern Oregon.

**Old Fort to Be Rebuilt.**

Tacoma, Wash. (U.P.)—The historic old Fort Nisqually trading post, established by the Hudson Bay Fur Company many years ago, will be reconstructed with CWA funds. The structure has been a prominent landmark in the State.

**Germany Gets Pencil Wood.**

Cottage Grove, Oreg. (U.P.)—Shipments of incense cedar lumber, used for pencils, are being made from here to Germany. Much of the wood used for pencils in the United States comes from western Oregon.

## Chevrolet Ends 'F.O.B.' System Of Price Listing

### Now Quotes Total Cost of Cars "Before Door" as More Satisfactory.

Detroit, Mich., Jan. 20.—A new automobile merchandising policy whereby the purchaser will be appraised of the full cost of his automobile delivered in front of his door, rather than having to rely on ambiguous "f. o. b." prices, was announced here today as effective immediately in the entire-Chevrolet organization by William E. Holler, general sales manager of the company.

A campaign is now being launched among dealers and retail salesmen in all parts of the United States instructing them in the new policy and apprising them of the suggested delivered price to be quoted in their respective communities.

"We are going to take the blinders off the order blank," Mr. Holler stated. "We are going to let everybody know exactly how much their cars will cost them delivered in front of their doors. We are going to show exactly what makes up the difference between the list, or f. o. b. price, and the final delivered cost.

Mr. Holler announced the new merchandising plan at his Detroit headquarters following his return from the New York Automobile Show, where final arrangements on the new policy were perfected.

As an instance of what the new procedure means to car buyers, Mr. Holler pointed out that while list prices on the company's new 1934 models average $70 higher than in 1933, the actual increase in cost to the purchaser in New York is only $40. While the list, or "f. o. b." price, throughout the United States averages 14 per cent above 1933, the delivered costs actually average only 8 per cent higher.

"I am confident," said Mr. Holler, "that this plan will enable us to deliver automobiles all over the country at a lower price to the purchaser than any other make of volume car."

The Nation-wide program of Chevrolet dealers to deliver cars at the lowest cost to the customer is based on giving the buyer an honest value for every dollar spent, Mr. Holler pointed out, adding:

"Needless to say, this new merchandising policy was made possible only through the wholehearted cooperation of our 10,000 dealers. They have been quick to concur with our opinion that the new policy is fundamentally right and that we will have the support of the public as soon as they recognize our aims."

Mr. Holler voiced enthusiasm over the prospects of his company for this year. "We introduced our 1934 models early this month," he said, "at 100 special exhibits all over the country—separate complete automobile shows in themselves—to a most interested and responsive public. At the close of the first week our salesmen had booked 70,000 bona fide orders for immediate delivery.

## Italy's Beauty Next in Post's Travel Series

### Califano Will Lecture Tuesday at Masonic Auditorium.

Featuring the second European country in a pictorial and descriptive "journey" around the world, Augustas E. Califano, Italian authority, will speak on Italy and the enchantment of the Italian lakes in the tenth of 20 illustrated travel talks being sponsored by The Washington Post on successive Tuesday nights at the Masonic Auditorium, New York avenue at Thirteenth street.

Beginning his lecture promptly at 8:15 next Tuesday night, Califano will outline the history and present economical and political situation of the romantic country that forms the well-known "boot" on the map of Europe, in addition to a description of art treasures and places of historical interest.

Superbly colored stereopticon views of Naples, wickedly smoking Mount Vesuvius, the historical Cathedral of San Gennaro, views of the National Museum with its wealth of bronzes from Herculaneum and Pompeii, Rome and many of its historical highlights, groves of oranges, lemons and olives and the beautiful surroundings of Lake Maggiore, Lake Lugano, Lake Como and many other places of unusual interest will be presented.

In addition, Califano will further supplement his vivid descriptions by exclusive motion-picture films.

It is the purpose of The Washington Post to acquaint its readers with the world's news sources, which are covered for The Post by the Associated Press and other facilities, by means of these entertaining and informative lectures. In line with this purpose, the greatest share of expense is borne by The Washington Post. A nominal charge of 25 cents is made, however, for admittance to each individual lecture.

Tickets are on sale at the Masonic Auditorium box office beginning at 7 p. m. each Tuesday.

## Chains Important Winter Accessories

Oldest, but still the most important, single winter accessory for motor vehicles is chains. Despite the contrary opinion of some motorists, balloon tires and better roads have not changed the need for chains; for it still is demonstrably true that the coefficient of friction is higher when the wheel is so equipped than when it is not.

New ideas in chains are making themselves manifest every season. While the old type still is by far the best seller, those with rubber cross links have attained popularity with many car owners. The slip-around type, in both metal and rubber cross links, have the appeal of being easier to put on than the conventional type. Representing less chain, they are less expensive, too, generally speaking.

There are a dozen, and more, other items on the considerable list of those which have come into being as a result of the motorist's need for comfort in winter and they constitute one of the most interesting, though largely unread, chapters in the ever-unfolding story of automobile development.

### Lecturer

*AUGUSTUS E. CALIFANO, who will give an illustrated lecture on Italy, the tenth of the series sponsored by The Washington Post, at the Masonic Auditorium, Thirteenth street and New York avenue northwest, at 8:15 p. m. Tuesday.*

## Heating Machine Increases Safety

Although many motorists do not realize it, heating the car means increased safety in driving. The result is that the driver is physically and mentally more responsive to the demands of safe operation.

The skeptical motorist can attest the accuracy of this estimate simply by adding one of those infinitely varied devices designed to keep cold air from entering the driving compartment around the clutch and brake pedals. They are not heaters, but they do a lot to prevent that scourge of cold feet which contributes so largely to winter driving discomfort in the case of many old cars.

Drivers have found that the fact they admit fresh air without drafts, even though it happens to be cold air in winter, is one of the finest features of the new closed car ventilation systems used on a majority of cars this year. New cars not so equipped can be fitted with systems similarly efficient and designed for installation on automobiles already in service. They are rather a luxury, but one well worth while if one's car is not too old to justify the expense of installation.


ST • AUGUSTINE TOUR NOW ONLY $54
ALL EXPENSES INCLUDED!

From Baltimore.. nine days, travel on large, luxurious ship.. over southern seas.. also visiting Savannah, Jacksonville.. sightseeing, hotel inc.

MIAMI - 12 day tour - $75 FROM BALTO.

Also low rate All-Expense tours to Bok Tower, Daytona, St. Petersburg, Nassau, etc. Send for

SPECIAL TOUR FOLDER

Apply Travel Bureau and Ticket Office, 1416 H St., N.W., Washington.

MERCHANTS & MINERS LINE

SPECIAL
Reduction in Cruise Rates
*also*
Special Rates to the Mardi Gras
*and*
All-Expense Tours to Bermuda

*Travel Independently* *Agents for All Steamship Lines.*

WATERS' "IDEAL" TOURS
1517 H St. N.W.
No Service Charge NA. 3724-3725



A month's Winter tour of INDIA... $500*

Would you like to do something totally different this Winter? Combine resort-weather with soul-stirring beauty and adventure? Northern India is at its best in Winter . . . flowers, temples, shrines . . . sun-drenched days, cool nights. Visit the "rose-pink city" of Jaipur, with its fantastically beautiful buildings in pink and mauve. Agra . . . famed for its Taj Mahal . . . alive with romance and color. Benares . . . on the banks of the Ganges . . . in festival time.

Accommodations? 5000 miles of first-class compartment railway express travel . . . comparable in luxury with America's finest travelling. English spoken everywhere. Native servants $1 a day. Motor-car excursions to Hindu temples, pilgrim-shrines, and little-known colorful places.

Write to Delhi House, 38 East 57th Street, New York, for complete information about India and suggested Winter Tour Itinerary.

* *with exchange at par*

India

ITALY
MOTION PICTURES and TRAVELOG

A preview showing of the newest and best colored slides and motion pictures depicting ancient and modern Italy; also the beautiful Italian Lakes, with travelog talk by Augustus E. Califano, will be given at the Masonic Auditorium, 13th and N. Y. Ave. N.W., under the auspices of The Washington Post.

TUESDAY, JAN. 23rd, at 8:15 P. M.

This will be an evening of real enjoyment—A trip to Italy—via the motion picture camera. Tickets, 25c.

DID YOU KNOW??...

That till next fall, including the whole summer, you get a 50% rail reduction anywhere in Italy. If there are 25 in your party, you get 70% off. If you are going to Rome you get 50% off as a Holy Year pilgrim or 70% off till April 21 if visiting the Fascist Exposition. Do you know there are culture courses for foreigners this spring and summer in Florence, Siena, Perugia, Rome, Venice, and that as student you can live for $1 a day in these fascinating places! Did you know that by applying to Italian consulates, groups of students can get free passes to all museums?

Every mail brings news about Italy that helps you cut expenses and see things more enjoyably. Consult your local agent or

ITALIAN TOURIST INFORMATION OFFICE
745 Fifth Ave., New York City

THIS SEASON, CRUISE
THE *Italian Line Way* TO THE
MEDITERRANEAN
HOLY LAND • EGYPT

Sail on a ship *built* for the Mediterranean and the Southern Crossing! Enjoy the Lido Deck life, celebrated cuisine and service... as you explore the favorite ports of the world's most historic sea! A brilliant winter trip.

| Jan. 27 | Feb. 10 | Feb. 15 |
|---|---|---|
| VULCANIA | ROMA | Conte di SAVOIA |
| 40 days... 18 calls | 39 days... 12 calls | 28 days... 12 calls |
| First Class $435 up. Tourist $240 up. | First Class $485 up. Tourist $270 up. | First Class $550 up. Special class $315 up. Tourist $270 up. |

*For attractive literature, reservations and information apply local agent or One State St., New York.*

ITALIAN LINE



We Represent All Large Transatlantic Steamship Lines
*Cruises Everywhere*
*Foreign Exchange*
*Travelers Cheques* *General Insurance*
Bianchi Travel Bureau
D. BIANCHI, Manager.
1114 H Street N.W., Washington, D. C.
Phone NAtional 2245



BERMUDA *Cruises*
*on the famous Pleasure-Planned*
QUEEN *of* BERMUDA
*and* MONARCH *of* BERMUDA

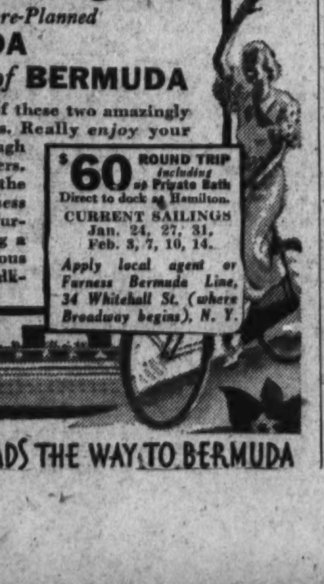

TWICE A WEEK! Sail on one of these two amazingly popular Furness luxury twins. Really *enjoy* your shore visit . . . staying long enough to relish *everything* Bermuda offers.

Above all enjoy a private bath at the minimum rate—enjoy the *roominess* of 22,400 gross tons—enjoy the Furness "pleasure-plan", including a $250,000 night-life center, enormous Sports Deck, great tiled pool, "talkies", bars, ship-to-shore phones!

$60 ROUND TRIP *including* up Private Bath. Direct to dock at Hamilton. CURRENT SAILINGS Jan. 24, 27, 31, Feb. 3, 7, 10, 14. *Apply local agent or Furness Bermuda Line, 34 Whitehall St. (where Broadway begins), N. Y.*

FURNESS LEADS THE WAY TO BERMUDA

# Mahony Opens Term for Art School Feb. 1

### Registration Under Way for New Semester; Work Enlarged.

The National School of Fine and Applied Art, better known as the Felix Mahony Art School, will start its second semester February 1. Enrollments are now being received at the school, 1747 Rhode Island avenue.

Felix Mahony, director and instructor, said it is the first art school in Washington to establish courses based on principles of artistic expression combined with technical and professional practices.

The courses, both day and evening, are planned to give the students thorough fundamentals, new ideas, broad vision and fresh inspiration. The school has a faculty of all professional artists. This has been the practice of the school since its inception in 1915.

The commercial art course has been enlarged and modern thought introduced to meet demands of the business world. Combined is the study of color, presented from a standpoint of symmetry and harmony, recognizing scientific facts and theories in their relation to creative art and for commercial purposes.

Interior decoration, which includes interior architecture, will continue along the period historical lines with modern application for today's use. The costume design and illustration course has been augmented by actual execution in materials of designs made by the individual students.

There are special classes in color and dynamic symmetry design for window display artists, in which set-ups for windows and store displays and the use of modern lighting for color displays will be stressed.

The members of the advisory board visit the school at frequent intervals to lecture and demonstrate particular phases of their respective arts and criticize students' work.

# Mount Vernon Seminary Busy

### Preparatory and College Courses Varied, Based on Individuality.

Since 1875 Mount Vernon Seminary here has offered a two-year course of college work which has grown with the times into the present progressive program, based on individual needs and interests. A two-year sequential course in the history of civilization and another in comparative literature are required. Electives are chosen in support of the student's particular field of interest—art, music, drama, home economics or literary expression. In each of these a workshop is carried on under trained leadership.

The student's course may be selected to insure transfer to senior colleges with advanced standing, or to insure development of the individual interest. Secretarial studies and a course in tea house management offer vocational training. The former include problems of modern finance and business methods.

The preparatory school provides a college preparatory course under competent teachers and a continuation school of three weeks at the close of the term providing intensive work for the college preparatory student's going up for college board examinations. Running parallel with this course through the four years is a general course. Music, art, drama and home economics are available.

# New Secretary Work to Start

### Washington School Will Begin Midyear Term Next Month.

The Washington School for Secretaries announces midyear classes, starting February 5 and February 19.

This school, devoted exclusively to secretarial training, boasts of the representation of its alumni in secretarial capacities aiding the "New Deal."

Mrs. A. C. Beaver, director, advises high school and college graduates to give much consideration to business as a profession, and says that in only a few months of recovery there was no unemployment for those with stenographic and secretarial training.

The employment department of this school reports that December showed a gain of 20 per cent in the number of calls for office help over any other month during 1933.

# Language Soirees Gain in Popularity

The weekly foreign language soirees, sponsored by the International Art Forum, are becoming increasingly popular at the Admiral, 1640 Rhode Island avenue northwest, Mme. Amelia Conti, the president, said last week.

The gatherings are devoted to conversation, reading and playing of social games in foreign languages. Short musical programs are introduced at some of the meetings, and dramatic groups are being planned. The soirees are held from 8 to 10 on designated evenings and are open without charge to anyone making application.

The hosts and hostesses for the various soirees are F. Jean Reuter, French, Mondays; Mme. Rose Arnold, German, Tuesdays; Mme. Natalia Rimsky-Korsakoff, Russian, Wednesdays; Manuel Canyes, Spanish, Thursdays, and Mme. Amelia Conti and Miss Clelia Fioravanti, Italian, Fridays.

## Local School Head Painted Abroad

*When Dr. Jean Cole, president of Mount Vernon Seminary here, visited London several months ago, she sat for this portrait by Frank Salisbury, noted artist, who recently has painted portraits of the British royal family and other notables.*

# Y.W.C.A. Gives New Course In Social Work

### Prospectus for the Spring Term Includes Popular Work.

A new course in social case work is being offered by the Y. W. C. A. in its prospectus for classes beginning February 5. This course is for both men and women interested in social welfare. The instructor, Edgar M. Gerlach, is one of the administrative officers of the United States probation system. The course will cover principles and methods common to all forms of social case work.

Four languages, French, German, Italian and Spanish, will be taught in the spring term by Mlle. Monte, Frau Ritter, Senor Barbella and Senora de Arias.

English, beginning with grammar and spelling, is taught through courses in greeting card verse writing, contest writing, juvenile story writing and fiction writing. Besides teaching the two last courses, Mrs. Maria von Vrooman will give a course in manuscript criticism.

Appreciation of English literature is taught in classes on adventures in great literature, taught by Miss Edna Goodwin; modern poetry, by Alice Hutchins Drake; modern plays and playwrights, and a course in Browning, by Mrs. Alice Sigworth Morse.

There will be an art class for children as well as many courses for the grownups, such as drawing in black and white, commercial design, costume design and fashion drawing, masks and puppets, interior decoration and a class on modern American artists.

A new course in fashion modeling and the art of wearing clothes will be taught by Miss Millet, former directress of fashion shows in Atlantic City, New York and elsewhere.

Dr. Grace Purse, a practicing physician and lecturer at George Washington University, will give a course in "successful marriage," as well as one in hygiene.

The course in speedwriting, which has proven so popular in the past, will be given by Miss Leona K. Bixler and Miss Bertha Frances Wolfe will again hold her class in parliamentary law.

Americanization classes for foreign speaking girls and women will be conducted this spring.

# Southeastern U. To Open Spring Term Jan. 29

### Will Include Additional Courses in Law and Accounting.

The spring semester of Southeastern University, Y. M. C. A. institutions, will begin January 29 with new courses in law and accountancy.

The School of Law is accepting registrations for three courses, including early morning classes at 7 o'clock for employed students who prefer to study before office hours.

The School of Accountancy will conduct regular day and evening classes. Beginners' and advanced courses are included.

Benjamin Regardie, certified public accountant, has been added to the faculty of the Accountancy School. Milton Carr Ferguson will conduct a course in domestic relations for the morning law classes.

A special certified public accountants' coaching course will be given.

The Washington Preparatory School, affiliated with Southeastern, will start its spring term February 5.

The Woodward School for Bays, specializing in individual instruction combined with compulsory health features, will offer courses from the sixth grade through high school.

# Sculpture School On Studio Status

### Students Work Together in Informal Way.

The Sculpture School starts its new term next week at the Hill School of Art on H street at Lafayette Square, where small groups of students work together more in the atmosphere of a private studio than in the conventional classroom.

Fundamental groundwork in construction is stressed with beginners, and more advanced work from life is available for those whose work shows promise and originality. Clara Hill, director of the school, has charge of the sculpture work.

Benson B. Moore continues his class in etching, where some creditable prints are being made. A sketch club meets Mondays at 5 o'clock and Saturdays from 2 to 4 o'clock Elizabeth Sawtelle conducts a class in oil and water color still life.

# Columbia "Tech" Laboratory Plans Experiments in Radio

### Seeks to Augment Its New Courses in Television and Other Lines.

Paul J. Leverone, principal of the Columbia "Tech" schools of Washington, announces an application has been made to the Federal Radio Commission for license to operate an experimental station in connection with its new electrical radio and television engineering courses. This is the first major work to be undertaken in the schools' new laboratory, which also is equipped for experimental work in mechanics and physics.

The officials of the Columbia schools, who always have endeavored to anticipate the needs of new developments in the industries, believe the fields of electricity and radio in connection with aviation as well as television will see many startling developments in the near future.

So far, the midyear enrollments have exceeded all previous records. Part of this increase in enrollment is traced directly to the CWA and PWA activities of the Federal Administration, as many men have been placed in positions requiring an additional knowledge of drafting or engineering subjects, and short courses have been arranged for their benefit.

The short one-year courses in engineering have been made up from the schools' standard four-year engineering courses, and work accomplished in a one-year course may be credited toward the schools' four-year diploma course in mechanical, architectural, civil, electrical and aeronautical engineering. The schools issue a certificate to all students satisfactorily completing the one-year courses. A new catalogue describing the special one-year course is now available.

The following officers of the student council were selected at a meeting last week: John Nicholas, president; Fred Au, vice president; Helen Frigo, secretary; George C. Brown, treasurer.

# Posture Stressed At Hayden Studios

### Dance Classes Consider Health as Important.

The Phil Hayden Studios of Dance this year are featuring physical culture as well as stage dancing, as so many persons are coming to realize the importance of posture from the standpoint of poise and appearance as well as in regard to health.

Ballroom dancing is another interesting feature of the schedule of the school, and a new simple method is being taught.

Complete courses are given for beginners and professionals, for children and adults, in all types of stage dancing. Mr. Hayden says Harlem rhythms influence the new stage dancing, and that rumbas and other Cuban and Spanish specialties are much in demand.

# Dr. C. J. Stucky Joins Faculty Of Georgetown

### Former Yale Professor to Give Instruction Here in Bio-Chemistry.

Dr. Charles J. Stucky, a former member of the staff of the New York State Psychiatric Institute and Hospital, has joined the faculty of the Georgetown University School of Medicine as professor of biochemistry, it was announced yesterday.

While at the New York Institute, which is a part of Columbia University, Dr. Stucky taught biochemistry to State hospital psysicians and engaged in research work in the application of chemistry to psychiatry. He is a native of New York, but has spent most of his life in Connecticut. He obtained his bachelor of arts degree from Yale in 1919, and later attended the Pennsylvania State College, where he received a degree of master of science.

Rturning to Yale, Dr. Stucky obtained a degree of doctor of philosophy. He was an instructor in chemistry and physiological chemistry at Yale from 1924 to 1927. For the next three years Dr. Stucky devoted himself to industrial research in pharmaceutical work, specializing in vitamins and nutrition at Bluefield, N. J. He has contributed many articles to scientific journals.

## Joins Faculty

*DR. CHARLES J. STUCKY, new professor of biochemistry at the Georgetown University School of Medicine.*

# Dean Brawley Chosen Founder's Day Speaker

Dean Benjamin Brawley, of Howard University, has been chosen by the Hampton Alumni Association to make the principal address on the occasion of the celebration of Founder's Day next Sunday at the Lincoln Temple Congregational Church.

In paying respect to Samuel C. Armstrong, who established the Hampton Institute, a quartet of Virginians will furnish special music. The committee in charge of the program consists of Wesley D. Elan, J. V. Stevenson, R. T. Watson, E. S. Hamlet, Elizabeth Jordan, Doswell Brooks and N. A. Murray.

# Classes Added At Franklin U.

### Mid-Year Class Enters Full Time Course in February.

Because a number of high school students graduating at midyear wish to continue their education without delay, and others were unable to enter the fall classes, Benjamin Franklin University will offer beginning classes in mid-year in both day and evening departments.

The new classes will be taught as entities without any curtailment of work or modification of the usual teaching procedure.

Students entering at mid-year also graduate at mid-year, a season more favorable for the placing of graduates than June. This often means a saving of from six months to a year in obtaining a position, officials of the university say.

Mid-year entering students will have the same choice of morning, late afternoon or evening classes as those starting in the fall. Morning classes and late afternoon classes will open February 5 and the evening classes February 16.

C. Milton Clark, C. P. A., of New York, formerly of the faculty of Pace Institute, New York, now a member of the accounting faculty of Benjamin Franklin, addressed the University Women's Club, discussing opportunities for women in the field of accountancy, particularly in public practice. He was for several years in charge of the training of junior accountants for the firm of Haskins & Sells.

# Hickman Class Trains Orators

### Special Public Speaking Course of 3 Months Offered.

The Hickman School of Speech and Expression is offering a special three-month course in practical public speaking for professional and business men, public men and women, organization members and salesmen. The course, devoid of unnecessary theory, is designed to assist both those to whom it has become necessary or desirable to acquire the ability to speak in public and those who wish to improve their speaking.

The inexperienced speaker first learns confidence and composure on the feet, followed by training in effective speaking. To those who have had experience, special attention is given to the speaking voice, diction, English, style and method of speaking, and to any shortcomings peculiar to the individual student.

The school gives separate courses to improve voice, speech, English and general self-expression, to benefit those holding secretarial positions and for social life.

# Maryland Police Check on Flares

### Many Motorists Yet to Be Equipped, They Report.

Maryland State police at the Laurel substation report many commercial vehicles still unequipped with red or yellow flares, made compulsory by the recent special session of the Legislature.

It is said that owners of this class of vehicles have been unable to obtain flares because of a shortage. Up to the present time, State police have not arrested any violators of the new law.

The statute passed by the Legislature provided for the display by buses and trucks of danger and caution signals in the form of at least two red or yellow flares, capable of burning at least 15 minutes, for use when disabled or parked on the road. Penalty for noncompliance is a fine of not less than $25 nor more than $100.


PEABODY Conservatory of Music
BALTIMORE, MD.
Otto Ortmann, Director.
Phone VErnon 5398
Including
PREPARATORY DEPARTMENT
Virginia Blackhead, Supt.
21 E. Mt. Vernon Place.
Phone VErnon 0066
Arrangements for admission now being made.
New pupils received for private and class lessons.
2nd TERM BEGINS FEB. 1st

THE WASHINGTON COUNTRY SCHOOL
For Boys Under 15
Country Location—Men Teachers
Old Georgetown Road-Bethesda
Wisc. 3607

BAR REVIEW COURSES
In Preparation for June, 1934
VIRGINIA BAR EXAMS
Classes Tues. & Thurs., 8:30 to 10:30 p. m., beginning Tues., Feb. 13, 8:30 p. m.
Terms: Forty-five Dollars, payable conveniently or Forty Dollars cash.
Herbert R. Grossman, LL.M., Ph.D.
NA. 3370 607 Investment Bldg.

A Select School
Offering Secretarial Training of College Grade
WASHINGTON SCHOOL FOR SECRETARIES
National Press Bldg. DIstrict 2480

SHORTHAND-REVIEW AND DICTATION
Also Typing—Evening classes only, one or two subjects.
$2.40 a Month for Two Evenings a Week, or $2.40 a Half Month for Three Evenings a Week.
Tuition refunded if dissatisfied. Course given as an advertising feature of THE WASHINGTON EMPLOYMENT EXCHANGE, National Press Building.

ACCOUNTANCY
Day and Evening Classes
Beginning and Advanced Courses Starting Jan. 29
3-Year Course Leading to B. C. S. Degree
Send for Catalog
Southeastern University
(Co-educational)
1736 G St. N.W. NA. 8250

MOUNT PLEASANT SCHOOL for SECRETARIES
Employment Department
Increasing demand for qualified typists, stenographers, bookkeepers and secretaries makes it advisable for any unemployed former students of this school to communicate with Mrs. Dow immediately . . . No placement fees charged either employer or employe.
Tivoli Theater Building
14th Street at Park Road
Telephone, COlumbia 3000

LAW
Early Morning, Day and Evening Classes
Beginning and Advanced Courses
3-Year Course Leading to LL. B. Degree
Spring Semester Starts Jan. 29
Send for Catalog
Southeastern University
(Co-educational)
1736 G St. N.W. NA. 8250

ABBOTT ART SCHOOL
NEW TERM
Feb. 1, 1934
REGISTER NOW
Day and Evening Classes
Children Saturday Class
1624 H St. N. W. NA. 8054

Courses in
RADIO and REFRIGERATION—
Increase Earnings With Service Work
Enrolling Now for New Class
Beginning February 19
WASHINGTON TECHNICAL SCHOOL
217 Riggs Bank Building
14th and Park Road

CORCORAN SCHOOL OF ART
TUITION FREE
Annual Entrance Fee, $25
Day and Evening Classes in
DRAWING
PAINTING
SCULPTURE
For Prospectus and Further Information, Address
Miss Agnes Mayo, Secretary

Y. W. C. A. OPPORTUNITIES for Adult Education
Courses offered in 46 subjects, including:
Languages—Literature
Commercial Art—Music
Public Speaking
Social Case Work
Domestic Science
Fashion Modeling
Business Courses
Classes open week of Feb. 5
Registration taken now
Catalogue sent on request
Young Women's Christian Association
17th & K Sts. N.W.
Met. 2102

The PHIL HAYDEN Studios
Washington's Largest School of
STAGE DANCING
also
PHYSICAL CULTURE
Complete courses for beginners and professionals in all types of stage dancing and physical culture for adults and children. New, simplified ballroom instruction.
Inspection of our beautifully decorated studios invited.
Catalogue on request.
6 Dupont Circle
NOrth 8594

THE AMERICAN UNIVERSITY GRADUATE SCHOOL and SCHOOL OF POLITICAL SCIENCES
(Senior College)
1901-3-7 F St. N.W.
Registration open now. Lectures begin January 29. Courses for second semester in the following departments:
Philosophy
International Law and Relations
History
Law and Government
Economics
Psychology and Education
Physical Sciences
Special Courses
Tuition Reduced in Senior College Only
For catalog and information address
Registrar, 1901 F St. N.W.

Educational Advice
The Washington Post maintains a bureau of information to aid those who are seeking qualified schools or specialized instruction . . . Competent advice and information are provided without charge or obligation.
Phone, Call or Write
Mrs. V. A. Nelson
Nat. 4205
The Washington Post
SCHOOL and COLLEGE BUREAU

EMERSON INSTITUTE
FOUNDED 1852
All High School Subjects.
Day—Late Afternoon Classes
Spring term begins February 1, 1934.
1525 16th St. N.W. DEcatur 0551

FELIX MAHONY ART SCHOOL
Color, Commercial Art, Interior Decoration, Costume Design, Life, Children's Sat. Class.
1747 R. I. Ave., Na. 2656
Begin Feb. 1. Save 4 mos. tuition and time.

HILL SCHOOL OF ART
1517 H St. NAt. 4259
Sculpture—CLARA HILL
Etching—BENSON B. MOORE
Saturday Afternoon Class
Oil and Water Colors
ELIZABETH SAWTELLE

FASHION ART COSTUME DESIGN
Specialized professional training.
Day and evening classes.
Stuart School of Costume Design and Illustration
1711 CONN. AVE. NO. 3373.

Mount Vernon Seminary
A Country Day and Boarding School
Nebraska Avenue at Massachusetts Avenue.
Preparatory School
College Preparatory and General Courses
Junior College—Advanced Standing Granted Graduates
Thirty-One Acre Campus—Swimming Pool—Indoor and Open-Air Gymnasiums.
Second Semester Begins February 1.
Registrations Now.
For Further Information Address
JEAN DEAN COLE, President

Washington College of Law
An Institution Devoted Exclusively to the Teaching of Law
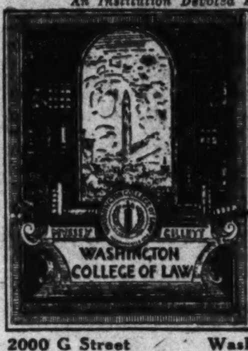

39th Year Begins January 29
Co-Educational
Day Division 9:00 to 11:00
Evening Division 5:10 to 7:00
Three-year course leading to LL.B.
Four-year course leading to LL.M. and M.P.L.
Special courses in Trade Marks, Design Patents, Unfair Competition, Patent Office Practice, Business Associations, Interstate Commerce Law, and Conflict of Laws. New Classes now forming in all second semester subjects.
Catalogue and Complete Information Furnished on Request.
2000 G Street Washington, D. C. MEt. 4585

THE DEVITT SCHOOL FOR BOYS
2961 UPTON STREET N.W.
SECOND SEMESTER BEGINS FEBRUARY 1
REGULAR HIGH SCHOOL COURSE
SPECIAL CLASSES FOR
WEST POINT, ANNAPOLIS and COAST GUARD ACADEMY
FULLY ACCREDITED
A LOWER SCHOOL FOR YOUNGER BOYS
G. R. DEVITT, Principal
Cleve. 3113

The Washington College of Music, Inc.
and Preparatory School
1810 CONNECTICUT AVE.
30th Year in Session
2d Semester Opens February 5th.
The diplomas and degrees of the College are issued by authority of its Virginia charter and are certified to by the Board of Education of the District of Columbia. The College is approved by the State Department of the United States Government for the training of foreign students.
DAY and EVENING COURSES in
Piano, Theory, Organ, Normal Training, Voice, Languages, Public School Music, Violin, Harp and All Orchestral Instruments, Liturgical Courses.
Private lesson fees from $1 to $4 a half hour and nominal class tuitions which may be met on a monthly budget.
PROSPECTIVE and FORMER students may confer without obligation with experienced faculty members who have intelligently surveyed the place of music education in the present social and economic world. Perhaps your previous study has not given you the fullest returns because of unsuccessful temperamental adjustment with an instructor. It is the aim of the faculty to have each student placed with the teacher best adapted to the individual's needs while class contacts assist in socializing the pursuit of the nearest divine of all the arts.
Faculty of Thirty Artists and Assistant Teachers
Potomac 1846
Mr. Edwin Hughes, of New York, will conduct his regular teaching session Saturday, January 27.

The Washington Post EDUCATIONAL DIRECTORY

Accountancy

BENJAMIN FRANKLIN UNIVERSITY PACE COURSE in Accountancy and Business Administration. The only accountancy course given in Washington continuously for 26 years. Transportation Bldg., 17th and H Sts.

STRAYER COLLEGE OF ACCOUNTANCY leading to B. C. S. and M. C. S. degrees. Walton courses. Every accounting instructor a C. P. A. Homer Building, F Street at Thirteenth. NAt. 1748.

Art

ABBOTT SCHOOL OF FINE & COMMERCIAL ART Day and evening classes for children and adults. Register now. Ask for catalogue. 1624 H St. NAt. 8054

Business and Secretarial

MOUNT PLEASANT SCHOOL FOR SECRETARIES A SELECT SCHOOL IN A RESIDENTIAL SECTION. Co-Educational. Increasing demand for qualified typists, stenographers, bookkeepers, and secretaries makes it advisable for any unemployed former students of this school to communicate with Mrs. Dow immediately. No placement fees charged either employer or employee. 14TH STREET AT PARK ROAD. TELEPHONE COLUMBIA 3000.

THE TEMPLE SCHOOL, INC. The School for the Individual Business and Secretarial Training. Register any time for day and evening classes. Complete course in Advertising. No solicitors. 1420 K St NAt. 3258.

Language Courses

THE BERLITZ SCHOOL OF LANGUAGES Quick mastery of French, Spanish, German, Italian, Russian or English. Famous Berlitz Conversational Method. Classes day and evening. Native teachers. Call write or phone "Secretary" for Free BOOKLET and to arrange for your Free Trial Lesson. 1115 Connecticut Ave. NAtional 0270

SPANISH SCHOOL OF WASHINGTON Prof. from Spain. Conversational Method. Rapid Progress. 1343 H St. N.W. New Classes Now Forming.

# Music College Plans Courses For Amateurs

### Classes in All Theoretical Subjects Slated; Term Opens Feb. 5.

Adapting its course to needs of amateurs, the Washington College of Music opens Monday, February 5, with classes in all theoretical subjects.

Outlines of study are to be flexible enough to meet the need of individual students, whether they are beginners or persons who wish to resume study.

Edwin Hughes, of New York, guest teacher of piano, will conduct his next teaching session January 27.

Alton Jones, one of Mr. Hughes' best known pupils, who has appeared in New York in recital and as soloist with orchestra, will give a program at Washington College of Music on February 3. Mr. Jones is a member of the faculty of the Julliard School of Music and of Columbia University.

Miksa Merson, of the college faculty, will render a program of piano music at Barker Hall Thursday.

Activities of the first semester have included faculty programs by Emanuel Zetlin, violinist, assisted by Alvin Goodman, of New York; Dorothy Neff Tyler, soprano; William Cameron, harpist; Fanny Amstutz Roberts, Victor Neal, Helen Miller and William Holden, pianists, and Julia E. Schelling, lecturer.

# School Offers Design Course

### Students to Be Trained for Professional Art Work.

The Stuart School of Costume Design and Illustration, 1711 Connecticut avenue, is now registering students for new classes starting February 1. Classes are held every day and on Tuesday and Thursday evenings. The school is entirely devoted to the training of fashion artists and costume designers. Instruction is individual.

Miss Ada Stuart Klein-Peter, the director, is an honor graduate of the New York School of Fine and Applied Arts. Having been a successful designer and illustrator in both New York and Paris, she understands the practical side of this work and plans the course of instruction accordingly.

Both courses are planned to prepare the student to enter the business world as a professional. The development of style ideas and their adaptation to present-day use is stressed in the costume design course. A thorough study is made of period costumes to give the student inspiration for the designing of modern clothes.

Students specializing in fashion art study figure construction, life drawing and painting from various materials and textiles. They are taught to render in color, pen and ink, wash and crayon. Newspaper and magazine layouts and posters for department store use are important parts of the course.

The exhibition of student work on display shows the excellent progress made by this method of individual instruction.

# Devitt Stresses Guidance Plan

### Brown University Official to Speak Tuesday in Series.

Dr. Bruce M. Bigelow, director of admissions at Brown University, will speak at the Devitt School Tuesday. Dr. Bigelow's talk will be one of a series through the school year. Last fall Dr. Charles E. Hill, of George Washington University, spoke of the current European situation; Dr. Coulter spoke on hygiene, and Coleman Jennings, president of the Associated Charities, presented a unique side of the social service work being carried on.

Four instructors have been added at Devitt this year. The school has associated itself with the Educational Records Bureau and the Cooperative Test Service and is following a guidance program in accord with the policies of these Nationally known organizations.

A lower school for younger boys has been inaugurated under direction of Thomas Clayton. Special classes in preparation for the service academies are maintained. These are entirely separate from the regular courses.

Dr. G. R. Devitt, the president, is actively engaged in the management of the school and his long experience and success offer a further inducement to those seeking special preparation in a fully accredited school.

# Roosevelt Tariff Policies Attacked

New York, Jan. 20 (AP).—The tariff bargaining proposals and reciprocity policy of the Roosevelt Administration were called a "tariff-scuttle policy" by William Monro, of Pittsburgh, president of the American Tariff League.

Addressing the annual league meeting, Monro said that "for well over a hundred years we have paid, and paid dearly, every time we abandoned the protective tariff policy, and its abandonment has brought retirement to those who caused it."

"The adoption of a reciprocal tariff policy at this time, Monro asserted, "is especially ill-timed in view of the extreme nationalistic policy now a part of the economic program in all the principal foreign countries."

### Offers Program

MISKA MERSON, noted Hungarian pianist, who will present a program at Barker Hall Thursday. Mr. Merson is a member of the faculty of the Washington College of Music.

# Fifty Courses New This Year At American U.

### Mid-Year Students Aided by Additions to Curriculum.

Fifty new courses will be offered for the second semester at the American University College of Liberal Arts, in addition to the year courses, which began last September. Students, who have not previously attended the college will register January 29.

Special programs of study have been planned to permit students who enter this February to complete their work for the bachelor of arts degree in three and one-half years, the addition of summer school courses making this possible. Courses adapted to the needs of entering students are included in the extensive work offered by the departments of biology, chemistry, economics, education, English, French, German, history, Latin, mathematics, philosophy, political science, religion, Spanish and speech.

The college announces that beginning next fall five full four-year scholarships for men will be awarded. The basis of award will be similar to that of the Rhodes scholarships, which consider four points—first, scholarship; second, character; third, interest in sport, and, fourth, interest in one's fellows and instinct for leadership.

An alumni rally will be held at the college Saturday. Dr. J. M. M. Gray, new chancellor of the university, will speak informally. The program will include a volley ball game between alumni and faculty, a basket ball game between varsity and alumni, and a dance. Ellsworth Tompkins is chairman.

Examinations, which began on Friday, have curtailed social activity at the college for the week. The Jester's Club will hold an informal dance January 29. A faculty party in honor of Dr. and Mrs. Gray is scheduled for February 4.

Miss Ruberta M. Olds, assistant professor of Spanish, is chairman of the banquet committee of the P. E. O. Sisterhood, which will hold a founder's day program at the Mayflower January 22. Mrs. Harlan Randall will sing on the program.

### D. C. Teachers to Hear Dr. George S. Counts

Dr. George S. Counts, associate director of the International Institute, Teachers College, Columbia University, will address Washington school teachers Thursday.

White teachers will be addressed at Central at 3:45 p. m., and colored at Armstrong High at 8 p. m. Dr. Counts is a member of the commission of the American Historical Association which for five years has been investigating the teaching of history and other social studies in the schools of the Nation.

# Peabody Music Courses Ready

### Noted Artists to Appear at Conservatory in Baltimore.

The second term of the sixty-sixth year of the Peabody Conservatory of Music, Baltimore, will open February 1. An increase in enrollment is expected. The Peabody, the oldest and one of the most noted conservatories in the country, has maintained high musical standards and a comprehensive curriculum for professional musicians and teachers and also for students pursuing music as a purely cultural study.

The director of the conservatory, Otto Ortmann, and Miss Virginia Blackhead, preparatory department superintendent, are conducting daily examinations for the enrollment of students for the coming term.

The school will continue the Friday afternoon recitals, one of the oldest series of this kind in the country, in which will be presented such world-renowned artists as Ernest Hutcheson, the Kroll String Sextet, Harold Bauer, Gertrude Kappel, Nathan Milstein and also Baltimore artists and members of the Peabody faculty, Pasquale Tallarico, George Wargo and the Peabody String Quartet, composed of Frank Gittelson, Michael Weiner, George Wargo and Bart Wirtz. Included in the list is the talented young graduate of the conservatory, Virgil Fox, organist, who is now on concert tour.

Other activities of the conservatory are the concerts by the students' orchestra, recitals by advanced pupils and scholarship, degree and diploma recitals of graduating students.

# Utah Senator Gives Seminar

### Lectures at American U. Deal With Politics of Far East.

Dean Clark, of the Graduate School of the American University, announces that Senator Elbert D. Thomas, of Utah, will give a seminar of social and political fundamentals of Far Eastern civilizations.

Senator Thomas is a doctor of philosophy, a student and traveler for several years in the Far East, and at the time of his election to the Senate was professor of political science at the University of Utah. His book on "Chinese Political Thought, 1927," is a standard book on the Far East. He also has publications in Japanese. He is a member of the Senate Foreign Relations Committee.

This course continues a program of the university which was begun with the conference on Far Eastern affairs a few years ago, and was continued two years past by the course given by Dr. Ogg, of Wisconsin, an authority on political science and the Far East.

The seminar will meet once each week.

### University Director To Visit Seven Schools

Seven secondary schools in Washington will be visited this week by Dr. Bruce M. Bigelow, director of admissions of Brown University.

Dr. Bigelow will visit Central and Western High Schools and St. Albans tomorrow, and McKinley and the Devitt and Sidwell's Friends School on Tuesday. The visits are a part of the annual midwinter trip to secondary schools of the Middle Atlantic States by Mr. Bigelow and are in accordance with a policy of Brown University to promote and maintain closer cooperation between schools and the university.

# Talk on State's History Today

### Lecture on Maryland Is One of Series; Term Now Ending.

The Immaculata Seminary, Nebraska and Wisconsin avenues, will open its second semester February 5. In the Junior College a full academic course of freshman and sophomore subjects is supplemented by unusual opportunities in French, Spanish and German, and by a two-year secretarial course.

The honor roll for the year's scholastic work includes: First place, Ruth Simon; second, Evelyn Pacini; third, Reba Harden; fourth, Adele Owings. For leadership in extra curricular activities, first place was merited by Margaret Dunworth, chairman of the annual college prom; second, Ruth Simon, president of the International Relations Club; third, Anne Jennings Hemelt, freshman social chairman; fourth, Eleanor Neale, advertising manager of the school paper, The Carillon; fifth, Mary Joseph Kelly, prefect of the sodality. Honorable mention was won by Ulrica Donohoe, Reba Harden, Ruth Gallagher, and Alice Keegan.

In the illustrated lecture on the early history of Maryland by Paul Wilstach, in the school auditorium today at 3 o'clock, William J. Neale, a descendant of the famous Capt. James Neale, of Colonial Maryland, and a member of the family which gave an archbishop to the see of Baltimore and four Jesuit missionaries to early Maryland, will introduce the speaker. Members of the sophomore class will be ushers. The series of school programs in connection with the Maryland Tercentenary opened with a literary program November 22.

Tryouts are taking place this week for the cast of the fourth-year play, "Dorothy Vernon of Haddon Hall," to be given under direction of Miss Pauline Oak, head of the department of oral expression, about April 1. A pageant with a cast from the Junior College will be held later.

### Prince Georges Classes Tax School Facilities

Adult night classes for the unemployed in Prince Georges County are creating a demand greater than the facilities available, according to Superintendent of Schools Nicholas Orem.

One hundred and fifty men and women already are enrolled in schools at Mount Rainier, Bowie and Laurel, while 350 colored adults are attending classes in various sections of the county. Approximately 150 additional white and 200 colored applicants have been filed and these will be placed as rapidly as teachers can be obtained.

# Lucas Will Direct Negro Benefit Ball

### McDuffie and Wife Guests at President's Fete.

M. Grant Lucas, president of the Columbian Education Association, has accepted chairmanship of a reception committee of colored citizens who will unite in giving a ball in celebration of President Roosevelt's birthday, January 30, as a benefit for the Warm Springs Foundation.

Associated with him as treasurer is W. H. C. Brown, conservator of the Industrial Savings Bank. Mack D. Rowe is general chairman in charge of the movement among colored people, and Mrs. John Allan Dougherty is chairman of the local committee.

Irving McDuffie, presidential valet and masseur, and Mrs. McDuffie will be special guests on this occasion.

### Seminar Lecturer

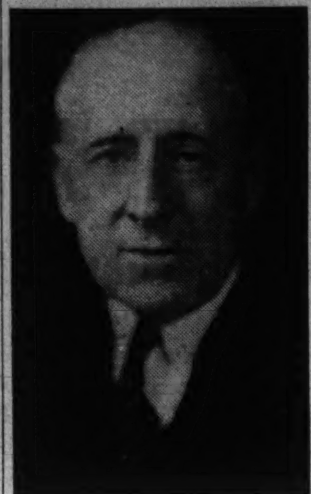

SENATOR ELBERT D. THOMAS, of Utah, who will give a seminar of social and political fundamentals of Far Eastern civilizations at the American University Graduate School once each week during the coming semester.

# Codes Course Will Be Taught In Law College

### Trade Regulation Covers Broad Modern Field of Industry.

Washington College of Law will continue examinations this week, closing the first term. The new semester will begin Monday, January 29, when new subjects will start in both day and evening divisions.

Students will be offered a course in trade regulation, including unfair competition and other phases of industrial property law. Dr. James L. Brown, chief of the Industrial Property Section in the Bureau of Foreign and Domestic Commerce, will give the course. This broad field of law is important not only to the lawyer, but to those engaged in modern business enterprises, and gives an understanding of the remedies for unethical trade practices, as well as the common law and statutory provisions on the subject. The course will cover not only the laws of this country dealing with unfair competition and trade regulation, but also laws of foreign countries and international treaties and conventions embracing these subjects. Some time also will be devoted to the national industrial recovery act and provisions of the codes of fair competition which have a bearing on this matter.

The annual banquet will be held February 10 at the Mayflower Hotel. As usual, the arrangements are in charge of the junior class of which Miss Charlie B. Griggs is president.

The second meeting of the Patent Alumni Association was held at the college Friday evening. "The Law of Plant Patents" was discussed, and the speakers were Robert S. Allyn, patent attorney of New York City; Robert C. Cook, editor of Journal of Heredity, and Harry C. Robb, local patent attorney. Richard R. Trexler, president of the association, presided.

# Friends' School Near Term End

### Carpentry and Choral Work Are Popular Innovations.

Sidwells' Friends School will begin the second term of its fifty-first year February 1. The curriculum has been increased during this year by a course of typing in the upper school, under direction of Mrs. Dorothy D. Dowd, a graduate of the Washington School for Secretaries. The course is optional and has proved popular.

For all the grades, afternoon extension courses in carpentry have been started under supervision of Henry Stanton, a George Washington University graduate, and a student in the G. W. U. School of Engineering.

During the winter, gymnasium work is being carried on both in the city and at the suburban gymnasium at 3901 Wisconsin avenue. In the spring, the outdoor sports will be resumed on the 16 acres of grounds at the suburban school.

The Friends School choral study group, under direction of Dr. Robert H. Harmon, gave a radio program recently and will give another during the spring.


BAR REVIEW COURSES
In Preparation for the June, 1934
DISTRICT OF COLUMBIA BAR EXAMINATIONS
Beginning Monday, Feb. 12, 6:30 p. m. Classes Mon., Wed. & Fri. 8:30 to 10:30 p. m. Terms: Ten Dollars registration fee; balance Fifty Dollars, only if student is successful, payable conveniently. Early registration urged. Classes limited.
Herbert R. Grossman, LL.M., Ph.D.
607 Investment Bldg. NA. 3370

WOODWARD SCHOOL
SPRING TERM BEGINS FEBRUARY 1
An Accredited School for Boys. Exceptional Athletic and Gymnasium Facilities. Sixth Grade Through High School.
1736 G St. N. W. NA. 8250

EVENING HIGH SCHOOL
Co-educational
A Prep School for College
SECOND SEMESTER BEGINS FEBRUARY 1
1736 G St. N. W. NA. 8250

Washington Musical Institute
Incorporated
Washington's Largest Musical School
Under the Direction of
WELDON CARTER, Piano
C. E. CHRISTIANI, Violin
GEO. F. KORTZENBORN, Voice
EDGAR T. PAUL, Voice
EDWIN N. C. BARNES, Music Education
KARL HOLER & HELEN LYON, Harmony
831 18th St. N.W. Met. 2511

Immaculata Seminary
Wisconsin and Nebraska Aves.
SECOND SEMESTER BEGINS FEBRUARY 5
Two-year Junior College Course leading to the Degree A. A.
University Professors
Special Stress on the Cultural and Intellectual Advantages of the National Capital
Secretarial Studies, College Preparatory Course, Four-year High School English Course which now admits to many colleges.
Affiliated to the Catholic University
Accredited by the Middle States and Maryland Association.
MUSIC . . . EXPRESSION . . . ART
Full program of Athletics—Tennis, Archery, Hockey, Basket Ball, Swimming, Riding.

THE LANDON SCHOOL FOR BOYS
(Limited to Fifty Boys)
2131 MASSACHUSETTS AVENUE
1601 22d Street
LOWER SCHOOL
Grades III through VI
UPPER SCHOOL
Forms I through VI
Boarding and Day Pupils
PAUL L. BANFIELD
Head Master
Decatur 3382

PACE COURSES
Midwinter Beginning
Classes in Accountancy
Day Class—Opening Monday, February 5th.
5:30 Evening Class—Opening Monday, February 5th.
Meeting Monday, Wednesday and Friday—5:30 to 7:20
7:30 Evening Class—Opening Friday, February 16th.
Meeting Monday, Wednesday and Friday—7:30 to 9:20
Midyear entering students have all the advantages of the fall classes plus the advantage of smaller class groups.
Registrations for Advanced Classes are also being received.
BENJAMIN FRANKLIN UNIVERSITY
METropolitan 2515 303 Transportation Building, 17th and H Sts. N.W.

The Countryside School
A Modern Country Day School for Boys and Girls
Nursery Through Sixth Grade
A Nature and Activity Curriculum
Special attention given character development and social adjustment. Individual needs studied, followed and corrected. An ideal setting and environment for the children to develop naturally and normally. Daily contact with pets such as feeding dogs, rabbits, ducks, birds, fish and riding ponies. Modern equipment for development through activity and play.
Hot Luncheons and Transportation Provided.
Lucile L. Miller, Director
9128 Georgia Ave. Silver Spring, Md.
Telephone SHepherd 1674

SIDWELLS' Friends School
For Boys and Girls
51st Year
Second Term Begins February 1
City School, 1809-1819 Eye St. N.W.
III-VIII Grades and High School
Suburban School, 3901 Wisconsin Ave.
Kindergarten and Grades I through VI
Country Club—Two Gymnasiums—Swimming
Bus Service—16 Acres of Playgrounds.
THOMAS W. SIDWELL, A. M., Principal
Telephone NAtional 0284

Special Short Courses in All Branches of
DRAFTING
Patent Office, Architectural, Sheet Metal, Mechanical, Structural Steel, Aircraft, Topographic (Maps), Lettering, Electrical, Ship, Illustrative, Landscape.
ENGINEERING
(Also Standard Four-Year Eng. Courses)
Heating and Ventilating, Machine Design, Gas and Ground Course, Airplane Design, Electrical—Mechanical, Refrigeration, Civil Engineering, Engineering English, Diesel Engines, Air-Conditioning, Steam, Air and Gas Power, Surveying and Mapping, Reinforced Concrete, Building Construction, Radio—Architecture, Structural Steel, Highway and Bridge
Building Construction Blueprint Reading and Estimating
Mechanical Blueprint Reading Aircraft Blueprint Reading
Columbia Technical Schools
Recognized for 24 Years
Individual Instruction—Start Now. Day and Evening Sessions.
No Entrance Requirements—All Instruction Text Furnished.
Send for Drafting or Engineering Catalogue or Call
1319 F St. N.W. Paul J. Leverone, Prin. MEt. 5626
Columbia Graduates in Demand!

Learn to Operate . . . THE COMPTOMETER
Join Our Class
9 A.M. to 4 P.M.
Learn this fascinating, easy and interesting work. Earn more money. Only a few more students accepted. Moderate tuition. Easy payment plan. Individual instruction.
WASHINGTON COMPTOMETER SCHOOL
GEO. D. LANE, Director
343-344 Munsey Bldg. DI. 0503

HICKMAN SCHOOL Of SPEECH and EXPRESSION
New Location, 1228 Eye St. N.W.
Established 1904
A SCHOOL OF SELF-EXPRESSION
Teaching only subjects of practical value in everyday life.
Courses in Self-Expression and Public Speaking for Business and Professional Men and Women, Organization Members, Salesmen, etc. Voice and Speech Training. English (Spoken and Written). Self-Development Courses for Confidence, Poise, etc. The Arts of Expression.
Special Courses for Clergymen, Teachers, Lecturers, Readers.
Also Home Study Courses
Class or Private Instruction, Day or Evening Phone National 9070

COLUMBUS UNIVERSITY
Schools of Law and Accountancy
Evening Courses for Men and Women
LAW DEPARTMENT
Three-Year Course Leading to Degree of Bachelor of Laws
One-Year Course Leading to the Degree of Master of Laws or Master of Patent Law
Classes 6 to 8 P. M.
ACCOUNTANCY DEPARTMENT
Walton Course
Three-Year Course Leading to Degree of Bachelor of Commercial Science.
One-Year Course Leading to Degree of Master of Commercial Science, C. P. A. Preparation.
Classes 6 to 8 P. M.
Second Semester Begins January 29, 1934
Registration Now Open
FOR INFORMATION APPLY REGISTRAR
Office Hours, 9 A. M. to 8 P. M.
1323 Eighteenth Street Northwest Tel. DEc. 3443

National Cathedral School
Resident and Day School for Girls
College Preparatory and General Course
with special emphasis on Music, Art and Dramatics
Lower School at "Beauvoir" and adjacent 13 acres.
Beginners' Class—Grade IV for boys and girls
Grade V—Grade VIII for girls.
MABEL B. TURNER, Principal
Thirty-fourth Year
SECOND TERM BEGINS FEBRUARY 5, 1934
MT. ST. ALBAN Washington, D. C.

THE AMERICAN UNIVERSITY
The College of Liberal Arts
EIGHTY-ACRE CAMPUS
Fifteen Minutes From the Center of the City
The School of Political Sciences
The Graduate School
Nineteenth and F Streets N.W.
At the Heart of the Nation
For Information Write or Phone
THE AMERICAN UNIVERSITY
WASHINGTON, D. C.

FELIX Mahony's Art School
Day and Evening Classes
Children's Saturday Classes
Our 8-month Professional Fundamental Course fits you to attain a position in Interior Decoration, Costume Designing, Dynamic Symmetry, Color and Commercial Art. Ask for catalog. Life Classes.
Individual Instruction by Mr. Felix Mahony and Staff
Begin February 1—Save three to four months time in tuition
We Teach You to Become an Asset in the
COMMERCIAL ARTS
Visit Our Permanent Exhibition of Student Work
Location Connecticut Ave. at M St.
Mr. Mahony established the National Art School in 1915 and is the originator of the Method of Instruction by professional practicing teachers which the school still uses.
1747 R. I. Ave. NA. 2656
Register Now—New Term Begins February 1st

# RADIO ADDRESS

## of Honorable TOM D. McKEOWN, Member of the United States Congress From Oklahoma

**Mr. McKeown spoke over a network of 16 stations, orginating in the studios of WOL in Washington, and extending from New York City to San Antonio, Texas. These programs coming to you each Wednesday night at 7:45 are under the auspices of the NATIONAL OLD AGE PENSION ASSOCIATION, sponsors of the Nation-wide movement for the Federal Old Age Compensation Act . . . compulsory form of contributory old age security.**

***The Speaker Was Introduced by Dr. J. E. Pope, President of the NATIONAL OLD AGE PENSION ASSOCIATION***

### *DR. POPE:*

To my friends throughout America: In fighting for a principle it gives one courage to contact a man who is a veteran warrior for our Cause. We, of Oklahoma, are proud of our entire State Delegation. Especially are we proud of that stalwart, outstanding Member of the National Congress from Ada. Ladies and Gentlemen, it becomes my privilege and high honor to present to you one of God's noblemen, that sturdy and courageous Member of the Congress from the Fourth Oklahoma District, the Honorable Tom. D. McKeown.

●

### *MR. McKEOWN:*

Thank you, Doctor Pope. Permit me to say that your unselfish devotion to this great Cause has endeared you to the hearts of Official Washington, and to the Nation. Even those who differ with you in opinion are, nevertheless, forced to admire your courage and sincerity.

●

Ladies and gentlemen, a couple of decades ago if one had suggested old age security in the United States he would have been immediately branded as the reddest of radicals, but today many of the leading men and women in public life are openly advocating legislation for old age security. Among the latter is Mrs. Franklin D. Roosevelt, who recently before a great audience in the Auditorium of the United States Chamber of Commerce, speaking on this subject said "that it is the right of old people who have worked all of their lives and have failed through no fault of their own to make provision, to be cared for in the last years of their lives. We did it at first in what I believe a terrible way, the poorhouse."

In the early beginning of our Colonial life of America there was a great scarcity of labor and good wages were paid compared to wages paid for similar work in the old countries. Immigration companies in England advertised high American wages, there was such a scarcity of labor throughout the Colonial period that it influenced customs and legislation and was the cause of the establishment of securing workers by contract. During this period every effort was made to control labor by legislative action in order to prevent skilled labor from entering the industry of agriculture due to "the abundance of land and the efforts of companies to plant settlers upon it." In the Colony of Virginia the tendency of skilled labor to become farmers was frowned upon and legislated against, declaring "that it was more to the public welfare and the glory of God to hold them to their trade." It is a long trek from those days when labor was scarce to this period when there is no employment for labor and millions of our people out of employment. These conditions have been brought about, as all of us realize, by great economical changes due to several causes. The most brutal practice ever inaugurated in industry was inaugurated in the United States—is the rule put into effect by several industries that no new employe would be employed that was over the age of forty-five years. In other words, forty-five years of age was fixed as the dead-line over which a worker could not pass in the event he lost his position. It is as a chain that binds him to his doom. It is a gruesome, fatal rule inaugurated by greed and maintained by selfishness. It should be abolished and forever banned from American industry. This rule has added tremendously to the necessity for old age security.

There is another great group of people in the United States who are now aged and helpless due to the circumstance over which they had no control. After having spent a long life of thrift and saving, they placed all their savings in securities that have proven worthless or in banks that have failed. There may be no children upon whom they can depend, and find themselves in extreme want depending entirely upon the charity of their neighbors. There are some who have been thoughtless and extravagant in the days when they could work and earn their livings, but have lived the lives of honest, respectable citizens. Old age security should not be limited in its operation to care for the aged, but should also embrace those who are disabled by disease and accident and the unfortunate blind in need.

We have passed humane laws known as workmen compensation acts for the benefit of employes who are injured during their employment. Civil damages have always been recoverable by employes for injuries where injuries were due directly to the negligence of the employer, but thousands of employes who were guilty of contributory negligence or the negligence of fellow servants were denied relief.

Many citizens will inquire why bring up the question of old age security at this time when the revenue is at such low ebb and the Treasury so near empty. The answer is the four years of severe depression in all lines of business has placed an unbearable burden upon the community where those unfortunate people reside. I would not add to the unfortunate burden of the hard-pressed taxpayer, but it is not fair for the generous hearted neighborhood friends and citizens to bear this burden all the years; the selfish should be made to contribute their part to this common burden of the American people. There are a number of ways sufficient money can be found to carry this burden without adding additional weight to the hard-pressed taxpayer.

One day in April, 1928, I returned to my hotel and found my wife very much upset about an experience she had just passed through. She told me that while on the streets of Washington, her attention was attracted by the action of an old couple. The man was looking into a garbage receptacle and he said to the woman, "I do not find anything." My wife turned immediately and inquired if they had lost something and then she learned that they were an old aged couple from a nearby State who had lost their home by foreclosure and having no place to go had come to Washington to find a nephew who lived in the Capital City, and being unable to find him were without funds or food. He was hunting in the can for something to eat. She administered to their immediate needs and secured a temporary place for them. After she told her story I promised I would do my best to prevent this sort of thing and to lend my energy to the cause of bringing a ray of hope and happiness to the aged and helpless in my country.

As early as May 8, 1928, I introduced in Congress a bill authorizing an appropriation for cooperating with the States granting old aged and disabled persons pensions and for other purposes. The committee to which this bill was sent refused to even grant a hearing. That was in the Seventieth Congress, and I followed this again by a bill in the Seventy-first Congress, and it had a similar fate. Again in the first session in the Seventy-second Congress I introduced another bill. In the meantime sentiment for this character of legislation had tremendously grown throughout the United States by the enactment in many States of old age security legislation.

It has been my contention that it would cost the people of this country very much less to provide and care for the aged, the disabled and the needy blind through a system where monthly checks could be sent to them than under the present eleemosynary system whereby there is maintained miscellaneous homes for the aged persons. There are at least 10,037 such private homes caring for 68,659 persons at a total cost of $26,306,477.00; in addition there are 2,183 poorhouses in the United States housing 85,889 persons at an additional cost of $28,740,535.00, or an average of $334.64 a person and with a total investment exceeding $150,000,000.00.

The old age security bill that I sponsored did not interfere in any way with the various organized private homes. An old age security law properly administrated would not encourage the people to abandon thrifty habits, but would assure them contentment and longer lives. It is incomprehensible to me that very many of our people would abandon their efforts to make a livelihood and deliberately place themselves in a helpless financial condition. Old age security legislation will encourage the self-respect of the citizens because provision is made that whenever one is able to work and can find employment he must earn as much of his living as he can with the assurance that if his earnings fall below $365.00 per annum that he is guaranteed at least that much to live on.

A system for old age security should not only provide for the immediate care of the aged, the helpless and the needy blind but should make provisions so that oncoming generations can make provision by contribution from their income to their old age security. In other words, I would provide for contributions from all persons under a fixed age, or in other words, extend them an opportunity to contribute to the security of their old age and require their employer where they are wage earners to contribute something to this fund and the Government administer the distribution of the same.

Whenever the citizen arrives at the age of sixty-five years and his circumstances are such as not to require old age assistance he would be permitted to withdraw in a lump sum his savings with the accumulated interest.

If the aged and helpless people are permitted to receive a monthly check they can then go out and bargain for their immediate necessities and this in itself maintains self-respect and eliminates the harrowing worries that shorten their days on this earth.

The need is great and the urge is strong for this legislation and I hope our wishes will be materialized in the near future.

If any of my Oklahoma friends are listening in I wish to say I am working hard and feeling fine—I'll do my best.

I wish to express my thanks to Dr. J. E. Pope, who at the present time is making a great fight for old age security legislation and has many friends in Congress who are with him despite any opposition to his efforts. Good-night.

●

*Herewith is printed the DISNEY BILL, which, with one minor omission, is the POPE PLAN for OLD AGE COMPENSATION as sponsored by the National Old Age Pension Association. This was introduced by the Hon. WESLEY E. DISNEY, Member of the Congress from Oklahoma. As we originally wrote this Bill it carried a provision paying $20 per month to all indigent persons between the ages of 40 and 65, who BY REASON OF MENTAL OR PHYSICAL handicap, are not able to earn a livelihood.*

●

73D CONGRESS
2D SESSION

**H. R. 7019**

**IN THE HOUSE OF REPRESENTATIVES**

*JANUARY 17, 1934*

MR. DISNEY introduced the following bill; which was referred to the Committee on Labor and ordered to be printed.

## A BILL

**To provide old-age compensation for the citizens of the United States.**

*Be it enacted by the Senate and House of Representatives of the United States of America in Congress assembled, That every person who gives satisfactory proof to the authority hereinafter designated that he or she (a) has reached the age of sixty-five years; (b) has been a citizen of the United States for twenty consecutive years; (c) who is not in receipt of an income from any source of over $360 per year, shall be entitled to receive until death a pension from the United States Government of $30 per month.*

SEC. 2. *That if such a person has other income, then his pension shall be rated in proportion to such income, so his total income, including pension, shall not exceed $360 per annum: Provided, That any amount paid under the provisions of this Act to any pensioner shall be a lien on the estate of said pensioner, the title to which shall automatically pass to the United States of America, and shall be collected by the said Federal Commissioner of Pensions and paid into the Treasury of the United States.*

SEC. 3. *That no person shall be paid a pension under the provisions of this Act until he voluntarily withdraws from the field of competitive earning: Provided, That the occupation of agriculture shall not be hereby deemed as a field of competitive earning where the total area of land so cultivated shall not exceed five acres, and where no products of said five acres are sold or bartered or offered for sale or barter.*

SEC. 4. *The provisions of this Act shall be administered by the Director of Pensions, who shall be appointed by the President of the United States, at a salary of $7,500 per annum, payable monthly, said appointment to be for a term of four years or until removed by the President. Said Director of Pensions shall be empowered to set up machinery and organization for carrying this Act into effect, and for maintaining its administration and for such other purposes as are necessary to carry out the provisions of this Act.*

SEC. 5. *In order to provide sufficient income for the purpose of this Act it is provided that a levy of one half of 1 per centum of all salaries, earnings, income, and so forth, of all persons between the ages of twenty-one and forty-five, inclusive, be paid into the Postal Savings Division of the Post Office Department and to be deposited in a fund designated as the "Old-age pension fund."*

SEC. 6. *That an advisory board be created, said advisory board to consist of the Postmaster General, the Secretary of the Treasury, and the Secretary of Labor, who, in conjunction with the Director of Pensions, shall have the power and authority to scale downward or reduce the tax on earnings to any figure under the specified one half of 1 per centum, provided it is found that a lower rate will be sufficient to take care of the necessary demands upon the pension fund.*

SEC. 7. *The benefits under this Act shall not be granted to any person who has, within five years prior to making application for compensation, deprived himself, directly or indirectly, of any property for the purpose of qualifying for benefits hereunder.*

SEC. 8. *The benefits under this act shall not be granted to any person while an inmate of an insane asylum, eleemosynary institution, or while under penal sentence in any jail or prison.*

●

This Movement Is Sponsored by

## *THE NATIONAL OLD AGE PENSION ASSOCIATION*

**Every Wednesday Night in Washington Over WOL at 7:45**

Society

# The Washington Post

Society

WASHINGTON: SUNDAY, JANUARY 21, 1934 S

# New and Interesting Views of Youngest Members of Capital Society

## Bachelors Take Roosevelt Ball Honor Table

### Lavish Preparations Made for Fete to Raise $2,000,000.

The plans for the "greatest birthday party in American history," are rapidly nearing completion all over the United States, the Capital leading in interest and enthusiasm, because Washington, of all cities in the country, is nearest to its President and his interests. The President's birthday ball will be held at the Shoreham Hotel on the evening of January 30, and Capital society will attend in full force.

The most recent addition to the arrangements for this National movement for endowing the Georgia Warm Springs Foundation for Infantile Paralysis in which the President has the deepest interest, is a Bachelors' Honor Table. The idea was that of Mr. Cornelius Vanderbilt, jr., who is spending several weeks in Washington and actively working for the ball. Mr. Vanderbilt has bought the first seat at the table and it is hoped that his example will be followed in forming such tables in the 5,500 cities throughout the country where the day will be celebrated.

Each member of Mr. Vanderbilt's table has contributed $100. Those who will occupy the table here include Mr. Horace Dodge and Mr. Eliot Farrington, of Detroit; Mr. Arthur Straus, of Chicago; Mr. Walter Chrysler, jr., Mr. A. C. Blumenthal, and Mr. Nicholas Derose, of New York; the Assistant Secretary of the Treasury, Mr. Lawrence W. Roberts; Mr. S. Abbott Maggins, former United States Minister to Bolivia; Maj. John G. O'Brien and Mr. Robert Jackson, of Washington, and Mr. Will Rogers.

*Day to Be Crowded With Events.*

The birthday ball in the Capital will be the climax of a succession of civic, social and entertainment events throughout the day and evening of January 30. It seems that all the world has decided to render honor to President Roosevelt on his birthday. Men and women in all walks of life are joining with organizations of many kinds to see to it that the endowment is raised beyond the shadow of doubt. The endowment is to be $2,000,000, raised in one day.

The birthday ball will be a brilliant affair, outstanding in the history of even the biggest balls of the Capital. Mrs. John Allan Daugherty and a group of women prominent in Washington, assisted by a group of outstanding men, are in charge. The entire first floor of the hotel has been turned over to the committee.

There will be dancing from 10 o'clock on in the west ballroom, and in the main ballroom there will be dancing from 10 o'clock on, except during the concert to be played by the National Symphony Orchestra, conducted by Dr. Hans Kindler.

This concert will be played in the dining room. Tables will be placed for those who may wish to entertain at supper following the concert. There is no supper planned in connection with the ball. Whether the guests wish supper or not, they will be welcome in the dining room for the concert. Assisting Dr. Kindler on the music committee are Mrs. Lawrence Townsend, Mrs. Robert Woods Bliss, Mrs. Tracy Dows and Mrs. Walter Bruce Howe, who have agreed that the concert be possibly a half-hour in length.

*Guests Promised Musical Treat.*

Other entertainment features are carefully guarded as surprises for the guests. It has been disclosed that a succession of orchestras playing both dance and concert music will come from big cities in the East.

Elaborate details for the ball have been worked out by Gen. William E. Norton and the floor committee. The brilliant uniforms and decorations of the Army, Navy and Marine officers, who make up a large proportion of the floor committee, together with the decorations worn by members of the Diplomatic Corps, will add splendor to the scene.

Mr. Ray Baker, chairman of arrangements, has planned for many events of a social nature throughout the city on January 30.

The honor tables will be occupied by patrons and patronesses who have subscribed $1,000 each for the privilege of having one of the ten tables surrounding the box of honor to be occupied by Mrs. Roosevelt and Mrs. Curtis Dall and the members of the White House party. The box of honor and the ten honor tables will be placed in the lounge of the hotel, which will be the center of the activities of the evening, with the palm room on the right; and on the left the main ballroom and the dining room.

*Honor Table List Is Announced.*

The holders of the honor tables are Mrs. Ray Baker, Mrs. Jacob Leander Loose, Miss Helen Lee Eames Doherty, Mr. and Mrs. Julius Forstmann, Mr. and Mrs. James L. Ward, Mr. Frederick Prince, Mr. Myron Taylor, Mr. Pierre du Pont, Mr. A. B. Whiteside, and the Bachelors.

Among others who have already taken tickets for the ball are the Ambassador of Belgium, Mr. Paul

Continued on Page 2, Column 1.

*Above, little Miss Frances Gore Haynes, daughter of Mr. and Mrs. F. Eberhart Haynes.*

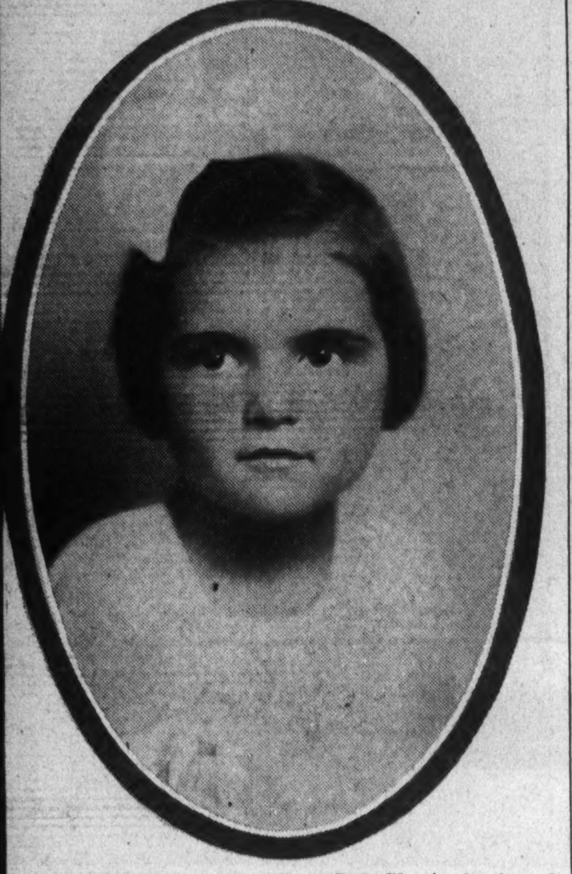

*Above, Betty Warner, daughter of Mr. and Mrs. George C. Warner, jr.*

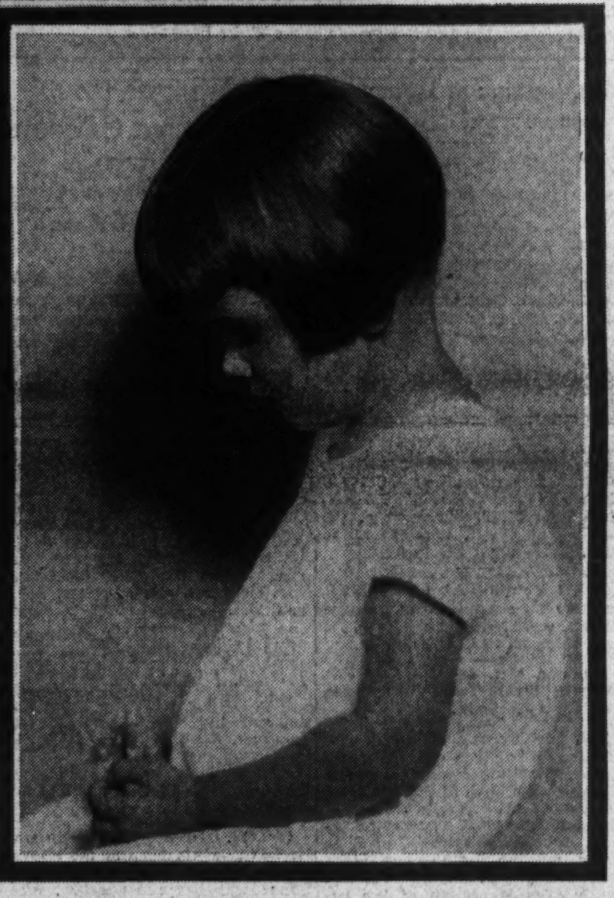

Photos by Benson Weeks.

*Upper center, smiling Mary Rapley is the daughter of Mr. W. W. Rapley, of 2101 Connecticut avenue. Lower left, Ann Carter, winsome daughter of Mr. and Mrs. W. G. Carter, jr. Lower right, Virginia Warner, young sister of Betty Warner pictured above, pensively admires a daisy.*

## Spanish Envoy And Party Plan New York Trip

### Will Attend Philharmonic Concert; Ambassador of Italy Departs.

The Ambassador of Spain and Senora de Cardenas will leave Washington Friday evening for New York, where they will remain several days. They will be accompanied by the latter's brother-in-law and sister, Mr. and Mme. Auffmordt. While in New York they will attend the New York Philharmonic Symphony, which will be conducted by Mr. Toscanini.

Countess Mignano, who has been visiting at the embassy, will leave Washington today for New York, where she will give a concert.

The Ambassador of Italy, Signor Augusto Rosso, left Washington yesterday for New York, whence he sailed for a West Indies cruise, and expects to return to the Capital February 6. Yesterday morning the Ambassador received Signor Primo Carnera, heavyweight champion of the world, who later had luncheon with the Secretary of Embassy, Signor Giuseppe Tommasi, at the Mayflower Hotel.

*De Laboulayes Hosts At Dinner.*

The Ambassador of France and Mme. de Laboulaye entertained at dinner last evening in honor of their daughter, Mlle. Maria Therese de Laboulaye. Later they attended the dance given by the Undersecretary of State and Mrs. William Phillips, which was given in honor of their debutante daughter, Miss Beatrice Phillips.

The Ambassador and Mme. de Laboulaye will entertain at dinner tomorrow evening at the embassy, in honor of the Apostolic Delegate. They will entertain again at dinner on Thursday evening.

The Minister of Switzerland and Mme. Peter entertained at dinner last evening in the legation, when the ranking guests were the Ambassador of Germany, Herr Hans Luther; the Secretary of the Treasury and Mrs. Henry A. Morgenthau, jr., and the Secretary of Labor, Miss Frances Perkins.

The Minister of Austria and Mme. Prochnik will leave Washington February 12 for New York, whence they will sail February 15, aboard the Conte di Savoia for Austria to spend two months before returning to this country.

The Minister of the Irish Free State and Mrs. Michael MacWhite will entertain at dinner on January 31, in honor of the Postmaster General and Mrs. James A. Farley.

Mrs. MacWhite will be "at home" on Friday in her apartment at the Shoreham.

The Minister of China and Mme. Sze entertained at dinner last evening at the Legation in honor of Dr. T. Z. Koo, general secretary of the National committee of the Y. M. C. A., in China, who is a guest at the Legation for several days.

The Counselor of the Legation of Finland, Mr. Eino Walikangas, who has been appointed Minister to Argentina and Brazil, will go to New York shortly, whence he will sail February 3, aboard the American Legion for South America to assume his new duties.

Mr. Walikangas will be succeeded by Dr. Sigurd von Numers as secretary of the Legation, who will arrive in this country February 9 and will be accompanied by Mme. Numers.

## Republican Women Transfer Luncheon

### League's Affair Tuesday to Be at Mayflower.

The League of Republican Women will hold its formal luncheon Tuesday at 1 o'clock in the Chinese Room, at the Mayflower Hotel, instead of at the league's headquarters on Scott Circle, owing to the great number of reservations being made.

Mrs. Paul Fitz Simons, National committeewoman from Rhode Island, will be the guest of honor and speaker. A program of music will be rendered during the luncheon.

Those who will be present include Mrs. A. H. Vandenberg, Mrs. Russell Harrison, Mrs. Jacob Leander Loose, Mrs. George Thorpe, Mrs. Charles H. March, Mrs. Robert Henderson, Mrs. Vivtor Kauffmann, Mrs. Chase Kennedy, Mrs. E. A. Yost, Mrs. Virginia Hibbert, Mrs. Bruce Baird, Mrs. Wallace White, Mrs. Charles L. Meyers, Mrs. Elizabeth J. Kennedy, Mrs. William B. Willard, Mrs. Henry R. Gower, Mrs. Ralph Hallet, Mrs. John Tabler, Mrs. Joseph Keyes, Mrs. R. L. Hamilton, Mrs. Bessie Edson, Mrs. William N. Hanney, Mrs. Gertrude Notes, Mrs. George B. Hopkins, Miss Mary A. Forness, Miss Rose Eberly, Mrs. Herman Bielefeldt, Mrs. James A. Hoffman, Mrs. E. Brown, Mrs. F. H. Morhart, Mrs. Carl Casey, Mrs. Charles Fairfax, Mrs. Morris B. Wickersham, Miss Mollie E. Davis, Mrs. Edwin C. Lord, Mrs. J. Erwin Steel, Mrs. E. E. Rolph, Mrs. E. W. Trescott, Mrs. Harry Starr, Mrs. Walter H. Allen, Mrs. Fands, Mrs. Daniel Hastings, Mrs. Perry Heath, Mrs. Edward Everett Gann, Mrs. Herbert Stetson, Mrs. W. J. Bickery, Mrs. Mead Moore, Mrs. Smith Hempstone, Mrs. Charles Millard, Mrs. E. Galligher, Mrs. Dillar F. Droff, Mrs. M. W. Dawley, Mrs. Edward Dyer, Mrs. A. A. Sargent, Mrs. Goodwin Ordway, Mrs. N. Nock and Mrs. J. H. Branson.

## Miss Sally Hews Phillips Wed To Mr. Robert W. McClenahan

### Bride's Father Officiates at Rites in Church of Epiphany.

The marriage of Miss Sally Hews Phillips, daughter of the Rev. Dr. and Mrs. Ze Barney Phillips, to Mr. Robert Wallace McClenahan, of Philadelphia, son of Dr. Robert Stewart McClenahan, dean of the American University in Cairo, Egypt, and Mrs. McClenahan, took place yesterday at noon in the Church of the Epiphany, with the bride's father officiating at the ceremony.

The church was simply decorated with potted ferns. Easter lilies and tall lighted candles were on the altar.

The bride wore a gown of heavy ivory satin, made on medieval lines, and the rare old Point de Viennese lace veil, which has been in the family for generations, was held in place by a chaplet of pearls. She carried a small bouquet of orange blossoms and lilies of the valley and an ivory covered prayer book, which had been used by her mother and sister.

*Mrs. Guido R. Perera Matron of Honor.*

The matron of honor was the bride's sister, Mrs. Guido R. Perera, of Boston, who was gowned in blackberry moss crepe, with a velvet hat and muff to match. The bridesmaids were Mrs. Orville King, of Chestnut Hill, Pa., sister of the bridegroom; Miss Dorothy Lawrence, of Boston; Miss Rosalie Cheney, of New York; Miss Christine Frazier, of Chestnut Hill, Pa.; Miss Olivia Stokes and Miss Sally Harrison, of Washington, all of whom wore gowns of Alice blue moss crepe, made on the lines of the gowns of the maid of honor, with velvet hats and muffs to match.

Dr. William U. McClenahan, of Chestnut Hill, Pa., brother of the bridegroom, served as best man, and the ushers were Mr. John McClenahan, brother of the bridegroom; Mr. Guido R. Perera, of Boston; Dr. Orville King, of Chestnut Hill; Mr. John Wright, Mr. H. I. Brown, Mr. William C. Hamilton, jr., Mr. Sidney MacKenzie and Mr. Richard K. Stevens, all of Philadelphia; Mr. Henry Guthrie, of New York, and Mr. Julian Greene, of Washington.

Following the ceremony a buffet breakfast was served at the home of the bride's parents for the members of the family, the bridal party and the out-of-town guests.

*Start Wedding Cruise To West Indies.*

After the breakfast Mr. McClenahan and his bride left for a West Indies cruise, the latter wearing an amethyst moss crepe dress with a hat to match and a mink coat. On their return they will make their home in Chestnut Hill, Pa.

Among the out-of-town guests were Mrs. William Baum, of Chicago; Dr. Thomas S. Phillips, of Springfield, Ohio, uncle of the bride; Dr. and Mrs. Charles Gilmore Kerley, of New York; Mr. and Mrs. Gino L. Perera and Miss Mary Thacher, of Boston; Mrs. John Wainwright, of Newport, R. I.; Mr. and Mrs. John Van Norden, of Scarsdale, N. Y.; Dr. and Mrs. C. N. Watson, of Philadelphia; Mrs. Charles Linthicum, of Baltimore; Dr. and Mrs. Sidney Quarrier, of New York; Mr. and Mrs. J. Allison Scott, of Philadelphia; Dr. Frederic Fleming, of New York; Mrs. Herbert Phelps, of New York; Mrs. Hudson Elliot Bridge, of St. Louis; Mr. and Mrs. John Winterstein, of Chestnut Hill; Mr. and Mrs. Andrew B. Young, the latter formerly Miss Olive Sherley, of Washington, and Mr. and Mrs. John M. Carter, the latter the former Miss Elise Alexander, of Washington.

## Goodwins Hosts At Dinner-Dance

### Representative Greenway and Others Honored.

Judge and Mrs. Clarence Goodwin entertained at dinner last evening at the Chevy Chase Country Club in honor of Representative Isabella Greenway and her son-in-law and daughter, Mr. and Mrs. James Breasted, jr., and Dr. James Breasted, of the Chicago Oriental Institute.

Guests included the Minister of Finland, Mr. L. Astrom; the Minister of Austria and Mme. Prochnik, Mrs. Harold Ickes, wife of the Secretary of the Interior; the Assistant Secretary of War and Mrs. Harry Woodring, Lady Lister Kaye, Mr. J. F. T. O'Connor, the former Secretary of War and Mrs. Patrick J. Hurley, Mrs. Harry Baxter, daughter of the Secretary of War and Mrs. George H. Dern; Miss Grace Roper, daughter of the Secretary of Commerce and Mrs. Daniel C. Roper; Baron and Baroness Von Redlich, Maj. Gen. George O. Squier, U. S. A., retired; Brig. Gen. William E. Horton, U. S. A., retired; Mrs. Grainger Blair, Mrs. Edward Bennett, Mr. and Mrs. Louis Owsly, Mr. and Mrs. Adlai Stevenson, Miss Marie McIntyre, Miss Ruth Tuckerman, Miss Mary McDowell, Mr. James Dern and Mr. William Dern, sons of the Secretary of War and Mrs. Dern; Mr. Herschal Johnson, Mr. William Kelly, Mr. and Mrs. Wayne Chatfield Taylor, Mr. Cornelius Vanderbilt, Mr. Moran McConihe, Mr. and Mrs. Demerast Lloyd and Mr. William O'Dell, of Chicago, and Mr. James H. Howard, of Lost Angeles, Calif.

Among those who joined the Goodwins' party after dinner for the dancing were the Minister of Canada and Mrs. William Duncan Herridge, Senator Arthur Capper, Mrs. Henry Latrobe Roosevelt, wife of the Assistant Secretary of the Navy, and her house guest, Mrs. George Miller, of California.

## Iturbi, Visitor At White House, Gives Concert

### Pianist Offers Program in Constitution Hall This Afternoon.

The President today will have as his guest at the White House Mr. Jose Iturbi, pianist, and his daughter, who will arrive in Washington today, and this afternoon will give his concert at Constitution Hall.

The Secretary of State, Mr. Cordell Hull, accompanied by Mr. Hugh S. Cumming, jr., will arrive in Washington this morning from Florida, where they stopped en route from Montevideo.

Mrs. Hull, who is coming from the South on the Santa Barbara, will arrive in the Capital later in the week.

Mrs. Henry A. Morgenthau, jr., wife of the Secretary of the Treasury, will be "at home" on Wednesday from 4 until 6 o'clock.

Mrs. Morgenthau will be the honor guest at a luncheon of the National Capital division of the Woman's National Farm and Garden Association at the Washington Golf and Country Club on Thursday. Following the luncheon an informal talk on the work being done at Ambler College will be given by Mrs. Fay M. Stockwell, sister of Dr. Henry Noble McCracken, president of Vassar College, of which Mrs. Morgenthau is an alumnus.

*Air Corps Chief Honors Secretary Dern.*

The Secretary of War and Mrs. George H. Dern will be the guests of honor at a dinner to be given tomorrow evening by Chief of the Army Air Corps and Mrs. Benjamin D. Foulois.

The Postmaster General, Mr. James A. Farley, left the Capital Friday evening for New York, where he joined Mrs. Farley, who returned to their home there earlier in the day.

The Postmaster General will return to Washington tomorrow.

The Secretary of the Interior and Mrs. Harold Ickes will have as their guests for a week Mrs. Alfred Tyler, who will arrive in Washington this morning from her home in Evanston, Ill.

The Secretary of Agriculture and Mrs. Henry A. Wallace had as their guest last week the Secretary's sister, Mrs. Angus McLay, who left yesterday for her home in Detroit.

*Secretary Roper Speaks At Philadelphia.*

The Secretary of Commerce, Mr. Daniel C. Roper, returned early yesterday from Philadelphia, where last evening he was the guest speaker at the dinner given by the Philadelphia Real Estate Board.

Among the representatives who took up their residence at Wardman Park Hotel last week for the duration of the session were Representative Prentiss M. Brown, of St. Ignace, Mich., and Representative and Mrs. Fred M. Vinson and their family, of Ashland, Ky. Mrs. Frederick J. Sisson joined Representative Sisson. Former Representative William E. Hull and Mrs. Hull, of Peoria, Ill., stopped for a few days at Wardman Park.

Mrs. Dennis Chavez, wife of Representative Chavez, will entertain the members of the "Seventy-Second Club" at luncheon on Thurs-

Continued on Page 3, Column 1.

## Von Wuthenau Puts Paintings On Show Today

### Capital Friends Unaware of Diplomat's Propensity With Brush.

By Evelyn Peyton Gordon.

The enterprising young diplomats who come and go in the Capital are continually surprising their friends with erstwhile unknown talents, long concealed from even their intimate friends, or suddenly gathering together a small group to exhibit, with pride, a collection of rare paintings, silver or china, picked up, over a period of years, in various countries of the world.

These modest young men are loath to let the world know about their pet hobbies, but frequently their success is such that the collection, or talent, becomes public property, and then Washington feels a thrill of pride in her "visiting children."

Young Herr Alex von Wuthenau is the latest recruit to these ranks. Von Wuthenau has recently been transferred from his post in Washington where he has served for several years as third secretary of the German Embassy, to the foreign office in Berlin, and during a brief leave of absence, has gathered together a number of his paintings which he will show at the Contemporary Arts Gallery in New York at a special exhibit opening today and continuing through February 3.

**An Interesting Collection.**

All but the most intimate friends of the young diplomat will be amazed at his artistic propensities, few acquaintances having known of his talent, but the collection, though comparatively small, is very interesting.

Three years ago when asked what he would like for Christmas, Herr von Wuthenau childlishly demanded a box of paints, and immediately began his work. The quaint, old houses in Georgetown attracted the novice artist, who had been interested in architecture for many years without making a study of it. The first water colors which he did were of the old houses, many of them mere shacks which had not fallen into the hands of the renovators, who have made Georgetown so popular.

Frequently, von Wuthenau wandered through alleys of Georgetown looking for something "different," and when he found it seated himself on the nearest thing handy, be it a chicken coop or broken box, and worked quickly.

The collection, which now includes 28 pictures, is divided into two groups: The first water colors done in Washington and near here; several done in New Mexico, and one of the old Decatur house in Georgetown, now occupied by Mr. and Mrs. Franklin Mott Gunther. Miss Katrina McCormick is the proud owner of a picture of a part of her place in Virginia, and entitled "Dead Tree Farm."

**Scenes in Germany.**

There are two pictures painted aboard the S. S. Columbus, during a voyage to Germany, and the second group is of scenes in Germany, done in oils. Herr von Wuthenau became interested in the use of oils during a summer vacation spent in his native country, and one of these pictures, "The Castle of Werenwag," home of his counsin, Prince Fuerstenberg, now belongs to Mr. Duncan Phillips.

The home of the parents of the young artist, "Hohenthurm," in Saxony, provides interesting material for another, and the "Garden in Tutzing," home of the former Ambassador and Frau von Prittwitz und Gaffron, makes another lovely painting, while the monastery at Ettal, where Von Wuthenau went to school, is the subject of another canvas.

Herr von Wuthenau returned from a vacation in Germany this fall, and left almost immediately for a trip through the West. While in Santa Fe, N. Mex., he became interested in the art of that part of the country, where the Spanish and early American influence is seen in the work of the Indians. In the ancient Cathedral of Santa Fe, he came across an old "reredos" in the sacristy of the church. The date of the old stone altar screen is about 1750, and the piece represents the earliest American stone carving done by white people; a procession of saints finely carved in a lacey pattern.

**Origin Remains Unknown.**

Upon inquiry it was found that the origin of the carving was unknown, but the strong Indian influence in the work leads to the belief that it was made by Indians, converted to the Catholic faith, as an offering to the cathedral. Mrs. William Corcoran Eustis, who spent last winter in Santa Fe, was also interested in the "reredos," and lamented the fact that such a beautiful piece of art should be wasted in the sacristy of the church, when with a little remodeling of the sanctuary, it could be placed as a handsome altar screen for the beautifying of the edifice.

Both Mrs. Eustis and Herr von Wuthenau are working to promote the idea of restoring the carving to its original place.

The Counselor of the Ministry of Foreign Affairs for the government of Manchoukuo and Mrs. George Bronson Rea entertained at tea for a company of 30 in their apartment at the Shoreham yesterday.

# Cabinet Ladies To Be Sponsors For Bal Boheme

**With Mrs. Roosevelt, Will Attend Gala Event on Circus Theme.**

The box of honor at the Bal Boheme of the Arts Club of Washington on Shrove Tuesday night, February 13, at the Willard will be reserved for the First Lady, chief patroness for this season's bal, and members of the White House family who are expected to be present on this colorful occasion.

Flanking this box of honor will be another box, to be occupied by the ladies of the Cabinet, who have accepted the invitation to be patronesses for this brilliant event.

Mrs. Henry Morgenthau, jr., Mrs. Homer S. Cummings, Mrs. James A. Farley, Mrs. Claude A. Swanson, Mrs. Harold L. Ickes, Mrs. Henry A. Wallace, Mrs. Daniel C. Roper and Mrs. Henry T. Rainey will attend the ball, as will many other prominent women in official circles and art life of Washington.

The executive committee of the bal, which includes Miss Anne Abbott, Mr. Hugo Inden, Mr. William I. Deming, Mr. Henry Jay Staley, Mrs. Theodore J. Pickett, Dr. Hans Kindler and Mr. Charles Bittinger, president of the Arts Club, will occupy a box near the box of honor. Judges of costumes, five well-known artists, will have another box.

Awards this year will be two prizes for the costumes most appropriate to the theme of "The Circus," and a third prize for the most amusing costume, regardless of theme.

Mrs. Theodore J. Pickett is chairman of patronesses and boxes for the ball, and Mrs. Ridgely Chapline is chairman of tickets which may now be had at the Arts Club, and later will be available at leading hotels.

This season the supper will be served in the dining rooms on the main street floor of the hotel, leaving the small ballroom free for the side show which, under the direction of Harold Allen Long, will be a diverting feature, entirely apart from the magnificent circus pageant of the Bal itself.

Mrs. Maud Howell Smith is chairman of personnel for the circus procession, and Mrs. William J. Peters is chairman of the pageant, which has been devised and arranged by Mr. Hugo Inden and Miss Anne Abbott. Artists, dancers, actors and other well-known Washingtonians will take prominent roles in the cirus, which is to be replete with all the joys of that popular American amusement and the "big top" with three rings.

# Keystone Society Dance Wednesday

**Pennsylvanians Will Hear Program at Willard.**

The Pennsylvania Society will have three of its past presidents—Representative Clyde Kelly, Representative George P. Darrow and Judge J. Russell Leech—as guests of honor at its first dance of the year, to be held at the Willard Wednesday evening.

Thomas H. Richardson, of Williamsport, Pa., a noted humorist and sportsman, known as the official jester of Connie Mack's Philadelphia Athletics, will be the headliner on the program, and his famous quartet will accompany him. Three hours of dancing will follow the entertainment.

The president, Representative Robert F. Rich, invites all Keystonites in Washington to join the society. The secretary is A. M. Gulick, 1111 New House Office Building.

Vice presidents are: Robert S. Regar, J. Russell Leech, Representative James Wolfenden, Representative George F. Brumm, Representative J. Howard Swick, Representative J. Roland Kinzer, Representative Harry L. Haines, Mrs. Harry K. Daugherty and Miss Mary Ann Skinner.

Mr. and Mrs. Richard Chew Zantzinger, of Hyattsville, Md., announce the engagement of the former's sister, Miss Marie Louise Zantzinger, to Mr. William B. Hill, of Hyattsville, Md. Miss Zantzinger is the daughter of the late Mr. and Mrs. Otway B. Zantzinger, of Hyattsville.

Mrs. Paul Broida and her baby daughter, Stephanie Ann, of Parkersburg, W. Va., are visiting Mrs. Broida's parents, Mr. and Mrs. David Sanger.

Mr. and Mrs. Albert Steinem have as their house guest Mrs. David Wilkus, of Detroit.

# Bachelors Support Roosevelt Ball

Continued from Page 1.

May; the Minister of Finland, Mr. L. Astrom; the Minister of Paraguay and Mme. Bordenave; the Minister of Venezuela, Dr. Manuel Arcaya; Lady Lindsay, wife of the Ambassador of Great Britain; Mme. de Laboulaye, wife of the French Ambassador; Mme. De Bianchi, wife of the Portuguese Minister, and Mr. F. D. G. Osborne, Counselor of the British Embassy; Mr. Justice and Mrs. Willis Van Devanter, Secretary of the Navy and Mrs. Claude Swanson, the Assistant Secretary of State, Mr. R. Walton Moore; Mrs. Wilbur Carr, Maj. Gen. George S. Simonds, Admiral and Mrs. Walter Gherardi, Col. M. Robert Guggenheim, Chief Justice Alfred A. Wheat.

Also Baron and Baroness van Breugal Douglas, Dr. George F. Bowerman, Misses Connolly, Mrs. Charles C. Glover, Miss Bell Gurnee, Mrs. U. S. Grant 3d, Mr. William Phelps Eno, Mrs. J. M. Helm, Mrs. Robert Lansing, Mrs. Brewster Marwick, Mr. and Mrs. George Hewitt Myers, Mr. Carroll Merriam, Mr. Edward F. McGrady, Mr. Harry W. Musselwhite, Mrs. N. G. Newlands, Mr. Frank B. Noyes, Mr. John Henry Purdy, Mr. Lawrence W. Robert 3d, Mrs. Symonds, Miss Julia Strong, Miss Alice M. Triggs, Mrs. Edwin M. Walson, Mrs. H. Lee Washington, Mrs. W. W. Wright.

# A New Portrait of the First Lady

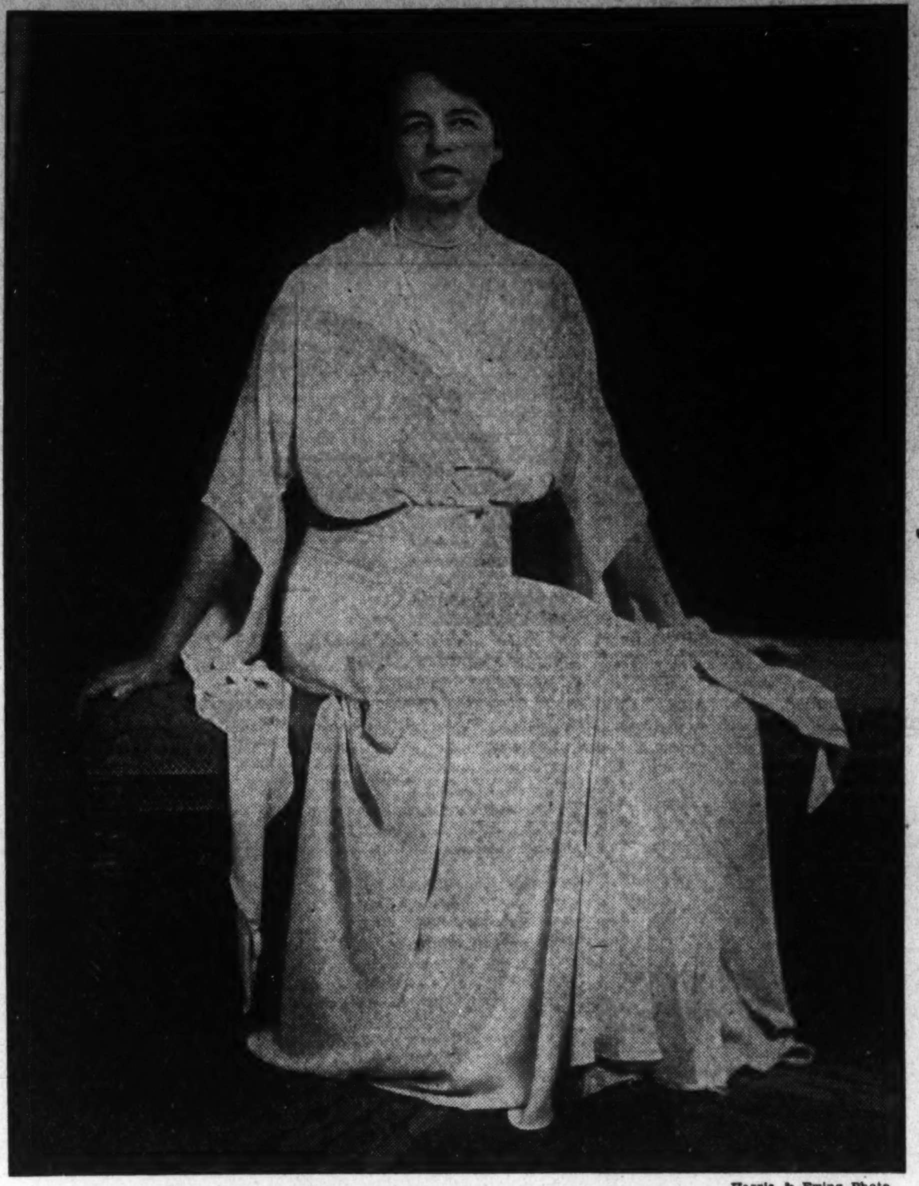

Harris & Ewing Photo.

*MRS. FRANKLIN DELANO ROOSEVELT, in a new and interesting picture, the first to be made in the White House.*

# Women's City Club Dinner Thursday

**Miss Richards to Address Current Events Group.**

Miss Janet Richards will be the guest of honor and speaker at a dinner to be given at 6:15 o'clock Thursday evening, under auspices of the current events section of the Women's City Club, at the club house, 736 Jackson place. Since there is a waiting list for reservations, members have been invited to come in for the talk after the dinner.

Among those making reservations are Miss Julia E. Coonan, Mrs. A. R. Hodgkins, Miss Alice M. Heaven, Mrs. William Lee Corbin, Mrs. Paulina B. Sabin, Mrs. Roger Shale, Miss Mary Gott, Mrs. Laurence Fortune, Miss Elva McNamara, Mrs. A. B. Allen, Mrs. Katharine Staves, Miss Carolyn Demeritt, Miss Martha Eads, Miss Loretta Barnes, Mrs. William C. McSparren, Mrs. A. W. Ray, Miss Elsa Donaldson, Miss E. Pearle Jencks, Miss E. Kensett Vail, Miss Margaret Vail, Miss May Belle Raymond, Miss Jessie G. Lane, Miss Alice Marlow, Miss Mary Black, Miss Charlotte Carmody, Miss Aldena Barrington, Mrs. Clifford J. Beadle, Mrs. Anna Farrar, Mrs. Grattan Kerans, Miss Catherine J. Durham, Mrs. Viola M. H. Baker, Miss Julia E. Lehman, Mrs. Martha A. Swift, Miss Etta Austin, Miss Flora C. Schuldt, Miss Lucie Bernhard, Mrs. R. H. Keller, Miss E. Fausnaugh, Mrs. A. G. Dodge, Mrs. B. L. Owens, Mrs. A. B. Stewart, Mrs. D. Hugh Mathews, Mrs. F. G. Stewart, Miss F. W. Layton and Miss Ethel Daniels.

Mrs. Consuela Andrew Seoane has as her week-end guests Mr. and Mrs. Worth Hall, of Detroit, and Mr. and Mrs. Allison Freuhof, also of Detroit. Mrs. Seoane entertained at a small luncheon at the Army and Navy Country Club for her guests yesterday.

Mrs. William C. Brown and her daughter, Miss Eleanor Brown, have come from Bala, Pa., and are spending several days at the Shoreham. Miss Brown attended the Georgetown University Prom Friday night.

Mrs. Ernest Harvey Van Fossan, wife of Judge Van Fossan, member of the United States Board of Tax Appeals, will be at home on Monday, January 29, from 4 to 6:30 o'clock.

Mr. and Mrs. Harold Zirkin have as their guests Mrs. Zirkin's mother, Mrs. S. Gerson, and sister, Miss Marjory Gerson, of Oklahoma City. In compliment to the latter, Mr. and Mrs. Zirkin entertained at dinner last evening at the Shoreham.

Mrs. Charles Sherman Elliott will entertain at a luncheon for 24 guests at the Shoreham tomorrow in honor of Mrs. David Kincheloe and her daughter, Miss Jean Kincheloe, of New York City, who are visiting in Washington.

Mr. Louis Bromfield, the author, and Mrs. Bromfield have arrived here from Princeton, N. J., and are at the Wardman Park Hotel.


SUNDAY DINNER
$1.00
Dinner Music
KENNEDY-WARREN
DINING ROOM
3133 CONN. AVE.
ADams 9600
*Free Parking for Our Patrons*


# Mrs. Berrien at Home For Farewell Tomorrow

Mrs. Frank D. Berrien, wife of Capt. Berrien, U. S. N., will be at home tomorrow afternoon from 4 until 6 o'clock at the Navy Yard. It will be the last at home for Mrs. Berrien before her departure with the captain and their daughter, Miss Betsy Berrien, for Boston, February 1, where Capt. Berrien will be on duty.

***Miss Lee Engaged To Mr. Lauck.***

Dr. and Mrs. Claude Marshall Lee, of Charlottesville, Va., and Wusih, China, announce the engagement of their daughter, Charlotte Slaughter, to Mr. William Jett Lauck, jr., son of Mr. and Mrs. William Jett Lauck, of The Island, Fredericksburg, Va. The wedding will take place in June.

Mrs. Harold Jacobi, who was the guest of her son-in-law and daughter, Mr. and Mrs. Arthur Marks, jr., have returned to New York.

Mr. and Mrs. Charles Schwartz departed Friday for Hollywood, Fla., for a fortnight.

This evening, at 6 o'clock, a club supper will be given under auspices of the fellowship committee of the Washington branch of the American Association of University Women, at the clubhouse, 1634 I street northwest. Dr. Faith Baldwin, of Bryn Mawr, will be the speaker. Mrs. Jeannette Kelly, director of the South Atlantic section of the national association, also will be a guest.

Mrs. Frederick G. Atkinson, of Minneapolis, will be the guest of honor. She is the national chairman of the million-dollar fellowship fund and was a former vice president of the National Association of University Women.

Miss Dorothy Marks, of Nashville, Tenn., who is spending some time with Dr. and Mrs. Harry Lewis at Wardman Park, has gone to Reading, Pa., to visit her brother and sister-in-law, Mr. and Mrs. Lewis Marks, for several days.

# Maj. Winans Host To Corps Officers

**With Mrs. Winans Gives Dinner at Shoreham.**

Brig. Gen. and Mrs. Hugh Matthews, U. S. M. C., were among the dinner guests of Maj. and Mrs. Ross Winans at the Shoreham last evening.

Many of the guests were officers of the Marine Corps.

Among the guests were Col. Percy E. Archer, Lieut. Col. and Mrs. Bennett Puryear, jr., Capt. and Mrs. Floyd W. Bennett, jr., Capt. and Mrs. William M. Radcliffe, Capt. and Mrs. Leland S. Swindler, Capt. and Mrs. Solon C. Kemon, Mrs. Frank D. Creamer, of Parris Island, S. C.; Dr. and Mrs. Manly Michaels, Mr. and Mrs. George C. Cohan, Mrs. Mae Haas and Mr. and Mrs. John D. Erwin.

***Miss Dunn Engaged To Mr. Pigott.***

Mrs. Arthur Glanville Dunn announces the engagement of her daughter, Miss Hasseltine Dunn, to Mr. Raymond T. Pigott, of San Antonio, Tex., and Washington. The wedding will take place in the early spring.

Mrs. W. Clarence Houghtelin was hostess at a luncheon at the Shoreham yesterday when her guest of honor was her sister-in-law, Mrs. Myra A. Cavanaugh, of Topeka, Kans., who is her house guest.

Among those present were Mrs. James E. Guggenheim, of Pasadena, Calif., who is visiting in Washington before proceeding to Florida; Mrs. Raphael Sherfy, Miss Bertha Sherfy, Mrs. Frank G. Porter, Mrs. Stuart Boyer, Mrs. Fred Rittenour, Miss Lucie Caraway and Miss Adelaide Field.

Mrs. Eugene Katz, who spent several weeks with her brother-in-law and sister, Dr. and Mrs. Melville Fischer, has returned to her home in Chicago.


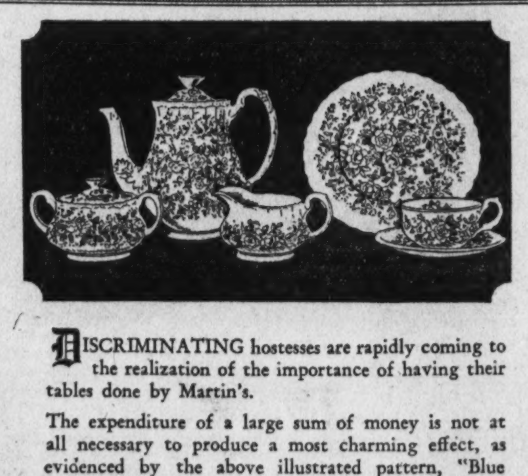

DISCRIMINATING hostesses are rapidly coming to the realization of the importance of having their tables done by Martin's.

The expenditure of a large sum of money is not at all necessary to produce a most charming effect, as evidenced by the above illustrated pattern, "Blue Printemps," which is quite inexpensive, but truly delightful.

A few of the prices follow:

*Dinner Plates* ............... $6.00 Doz.
*Luncheon Plates* .............. 5.00 Doz.
*Bread and Butter Plates* ....... 3.00 Doz.
*Tea Cups and Saucers* ........ 6.50 Doz.

Martin's
1317 Connecticut Avenue
*Just Below Dupont Circle*


# Week's Listing For San Carlo Opera Assured

**Notables Sponsor Return of Company Here January 29.**

The San Carlo Grand Opera Company will begin a week's season of opera at the National Theater January 29.

This operatic organization returns to Waashington after a long absence and the local engagement will be under distinguished patronage. Commenatore Fortune Gallo, director of the company, will donate to the Warm Springs Foundation, of Georgia, a percentage of the receipts of the entire week as a tribute to President Roosevelt.

Among the prominent Washingtonians who have consented to act as patrons and patronesses are: The Turkish Ambassador, Mr. Ahmet Muhtar; the Brazilian Ambassador and Mme. de Lima e Silva, the Argentine Ambassador and Senora de Espil, the Italian Ambassador, Signor Augusto Rosso; the Swiss Minister and Mme. Peter, the Austrian Minister and Mme. Prochnik, the Rumanian Minister, Mr. Charles Dairla; the Venezuelan Minister and Senora de Arcaya, the Chinese Minister and Mme. Sze, the Charge d'Affaires of the Japanese Embassy and Mme. Toketomi, Mrs. Gilbert Grosvenor, Mrs. Lawrence Townsend, Mrs. John Allan Dougherty, Dr. and Mrs. Hans Kindler, the Assistant Secretary of State, Mr. Walton Moore; Mr. William Phelps Eno, Count and Countess Raoul d'Adhemar, Mrs. Gibson Fahnestock, Mrs. John Philip Hill, Mrs. E. Brooke Lee, Mrs. Gilbert M. Hitchcock, Mrs. Marshall Langhorne, Mrs. Wilmer Bolling, Mrs. Randall Hagner, Mr. and Mrs. Raymond Baker.

Col. Henry May, Mrs. Joseph Washington, Mrs. Casanova Lee, Mrs. Joseph E. Davies, Mr. Jefferson Patterson, Mrs. Robert Hinckley, Mrs. Augustus C. Downing, Mrs. George H. Calvert, jr., Sir Wilmot and Lady Lewis, Brig. Gen. William E. Horton, Mr. Coleman Jennings, the Rev. Dr. Ze Barney Phillips, Mrs. Walter Tuckerman, Maj. Gen. George Owen Squier, Baroness Von Pagenhardt, the Surgeon General of the Army and Mrs. Robert Patterson, the Medical Director of the Navy, Rear Admiral and Mrs. P. S. Rossiter.

Baroness Von Redlich, Mrs. Walter Cummings, Mrs. W. W. Howes, Mrs. Harry H. Woodring, Dr. James F. Mitchell, Dr. and Mrs. Prentiss Willson, Mrs. Bennett Champ Clark, Mrs. Nathaniel Dial, Mrs. William E. Borah, Mrs. Harry F Byrd, Mrs. Pat Harrison, Mrs. Edward Brewer Montgomey, Mrs. Royal T. McKenna, Mrs. William Laird Dunlop, jr., Mrs. Smith Hempstone, Mrs. William Jefferies Chewning, jr., and Mrs. Charrles L. McNary.

Col. and Mrs. James Blyth entertained at dinner at the Wardman Park Hotel Wednesday for eight guests.

# Chipmans Greet Friends At New Residence Today

Mr. and Mrs. George Bowie Chipman will be at home this afternoon from 5 until 7 o'clock at their new home, 2871 Woodland drive. Assisting Mrs. Chipman will be Mrs. Burton K. Wheeler, wife of Senator Wheeler; Mrs. Benjamin D. Foulois, wife of Maj. Gen. Foulois; Mrs. Frederick Livesey, Mrs. Vincenzo di Girolamo, Mrs. Earl T. Packer, Mrs. Loy W. Henderson, Mrs. Clayson W. Aldridge and Mrs. Alan D. Morrow.

# Miss Watson, Lt. Rogers Wed In Army Chapel

**Depart on Southern Trip After Reception at Officers' Club.**

The wedding of Miss Mary Louise Watson, daughter of Capt. and Mrs. Joel Watson, to Lieut. Gordon Rogers, U. S. A., son of Mr. and Mrs. J. R. Rogers, of Morrison, Tenn., took place yesterday afternoon in the Army War College Chapel. The chapel was decorated with spring flowers and palms and ferns. The ceremony was performed by Chaplain Ralph C. Deibert before an altar lighted by tall tapers.

The bride was given in marriage by her father. She was wearing a gown of white satin, made on long flowing lines with a court train and a bateau neckline. The sleeves were close fitting with a slight fullness at the shoulder. Her tulle veil was caught into a cap of rose point and duchess lace. She carried a bouquet of lilies of the valley.

The matron of honor was Mrs. Julian Kahn, jr., of San Francisco, daughter of Col. and Mrs. John R. R. Hannay, of Governors Island, and daughter-in-law of Representative Florence Kahn, of California. Her gown was aquamarine chiffon, made on long graceful lines, and with a small capelet. She wore a turban of a matching shade and carried an arm bouquet of yellow roses and snapdragons.

Miss Barbara Truby, daughter of Brig. Gen. and Mrs. Albert E. Truby, was the maid of honor. She wore a frock of soft yellow chiffon made on the same style as that of the other attendant. Her bouquet was also of spring flowers.

Lieut. Eugene L. Harrison, U. S. A., of Fort Myer, served as best man and the ushers were Lieut. Albert Watson, brother of the bride, and Lieut. Alexander G. Stone, both of Fort Myer.

Following the ceremony there was a reception at the Officers' Club. The bride and bridegroom were assisted in receiving by Mrs. Watson, who was wearing a gown of pale blue satin, made with a slight train and a jacket effect, and a small close fitting hat af black net and ribbon. She wore a shoulder corsage of gardenias. Later Lieut. Rogers and his bride left on a motor trip through the South. They will be at home at Fort Myer after February 1.


Erlebacher
TWELVE-TEN TWELVE-TWELVE F STREET

January Clearance

A complete disposal of all midwinter coats, dresses, suits, sport coats, sportswear, and millinery at the sharpest reductions in our history. Reduced as much as 50%.

..DRESSES..
$8.50 $9.75 $12.50
$14.75 $19.75 up

Fashions for sports, street, afternoon, dinner and formal occasions. The favored materials and colors. Misses', Women's, Half Sizes.

..COATS..
$45 $50 $65
$70 $75 $85 up

Each coat represents the highest standard of fashion, detailed workmanship, fabric and furs. Misses', Women's, Half Sizes.

..HATS..
$2 $3 $5
All Sales Final!

Erlebacher
TWELVE-TEN TWELVE-TWELVE F STREET



JULIUS GARFINCKEL & CO.
F STREET AT FOURTEENTH

WE HAVE JUST RECEIVED

New Shipments of
The Most Extraordinary New Goods

DRESSES . . . LOVELY SOUTHERN WEAR . . . EVENING THINGS . . . COATS . . . ENSEMBLES . . . GREENBRIER SPORTSWEAR . . . HATS . . . SHOES . . . ACCESSORIES

We have yet to see more charming things, and their spirit and unusual style is something you'll appreciate for smartest wear at once . . .

WITH THE GREATEST PLEASURE WE INVITE YOU TO SEE THEM TOMORROW . . .



ADVANCE SHOWING
NEW Spring DRESSES

New dresses arriving daily—among them are beautiful prints, combination and plain.

*Specially priced—*
$13.75 to $19.75

Schwartz
1325 Connecticut Ave.



• WOMEN'S SHOP OF THE RALEIGH HABERDASHER •

"KNOX"

*Presents the New Spring*

"FIFTH AVENUE"

*Making its debut in quarter sizes and in three distinct head shapes . . . Oval, Long Oval and Wide Oval . . . to conform to the normal variations in head types and coiffures.*

*It is literally a custom hat, and whether you choose it in felt or straw, for tour or travel, it will look just the same on you as it does in the illustration . . . conforming customwise to the head, nestling custom-wise to the hair, preserving the lure of its lines, the spell of its style and the grace of its own youth and yours!*

$7.50

COLORS:
BLACK
BROWN
NAVY
WHITE
BEIGE
GREEN
PASTELS

*All Head Sizes*

CHARGE ACCOUNTS INVITED

RALEIGH HABERDASHER
1310 F Street

# Sport Events Added for 1934 At Hot Springs

## Fox Gives Hunters Hard Four-Hour Chase at Dunns Gap.

Hot Springs, Va., Jan. 20.—The sports calendar for 1934 at Hot Springs includes, besides the usual golf and tennis tournaments several events of major importance on the new skeet field, constructed last season. The first Virginia State championship will be held there in June, and plans are under way for several other tournaments.

The Bath County Horse Show has been awarded the dates of August 9 and 10 by the National Horse Show Association, and the second annual hunt-race meet of the Bath County hounds will be held the first week of November.

The tennis season will have its formal opening with the spring tournament the week of April 23, followed by the Colony Tournament May 23 to 26. Then will come the Independence Day Tournament, July 2 to 4; the Virginia State Championships, the week of July 23, and the Twenty-second Annual Fall Tournament the week of October 1. Golf starts off with the Dominion Championships the week of April 30, followed by the Middle Atlantic Championship in June, the Father and Son Tournament on August 18, the Tenth Annual Fairacre Cup Tournament September 1 to 3, the Twenty-second Annual Fall Championships the week of October 8, and the Annual Benefit Putting Tournament on October 20.

The live fox hunt on Monday met at Gramercy Farm, Maj. and Mrs. William McKee Dunn's place near Hot Springs. A gray fox led the hunters on a four-hour chase in and about Dunns Gap.

## Berrians to Be Guests At Union Tea Tuesday

Members of the English Speaking Union will entertain at tea Tuesday from 4 to 6 p. m., in honor of Capt. and Mrs. Frank Berrian and their daughter, Miss Betsy Berrian, who will leave shortly for Boston.

The speaker will be Mr. John Garrett, head of the English department of Whitgift School, Croydon, England.

Zeta Chapter of Beta Gamma Phi will entertain members of the Omega Chi and Kappa Sigma Kappa sororities at a "rush" tea to be given in the palm garden of the Shoreham Hotel, this afternoon from 2 to 4 o'clock. The sororities are prospective new chapters. Beta Gamma Phi will also have two new chapters in Philadelphia by spring.

Commander Elliott Buckmaster, U. S. N., and Mrs. Buckmaster, of Boston, are at the Martinique for a short stay.

## Visiting Pianiste White House Guest

Continued from Page 1.

day. This is the first meeting of the club, the members of which are the wives of members of Congress during this session.

Mrs. Chavez is president of the club. Other officers are Mrs. Brent Spence, Mrs. Ewing Thomason, vice presidents; Mrs. Charles Millard, secretary, and Mrs. W. E. Larabee, treasurer.

Representative and Mrs. William E. Richardson have leased a house at 3006 Albemarle street, where they will be for the Congressional season. The house was formerly occupied by Mr. Sprague, who recently resigned from the Treasury.

### *Dancing Party Given For Miss Phillips.*

The Undersecretary of State and Mrs. William Phillips entertained at a small dance in their home last evening for their debutante daughter, Miss Beatrice Phillips.

The Solicitor General and Mrs. J. Crawford Biggs were the honor guests last evening at a dinner given by Col. and Mrs. George C. Thorpe at the Chevy Chase Club. The guests numbered 20.

Maj. Gen. and Mrs. Guy V. Henry, of 2316 Tracy place, are visiting in New York.

Mrs. William Howard Taft was the luncheon guest yesterday of Mrs. Rufus Graves Mather, who, with her husband, is passing the season at the Mayflower.

Others in the company were Mrs. Burton K. Wheeler, Mrs. Charles L. Hussey, Mrs. Henry Alvah Strong, Mrs. Joseph Washington, Mrs. Grattan Doyle, Mrs. Robert Hinckley, Mrs. E. A. Harriman, Mrs. Phillip Smith, Mrs. Whitman Cross, Mrs. George Ferdinand Becker, Mrs. George C. Thorpe, Mrs. Charles D. Lea, Mrs. Clarence M. Goodwin, Miss Laura Harlan, Mrs. Frank Hambleton, Mrs. Tunstall Smith and Mrs. Joseph Colt Bloodgood, of Baltimore; Mrs. Robert Whitney Imbrie, Mrs. Lawrence Meredith Smith and Miss Maud L. Davidge.

## Wife and Sons of Commercial Attache

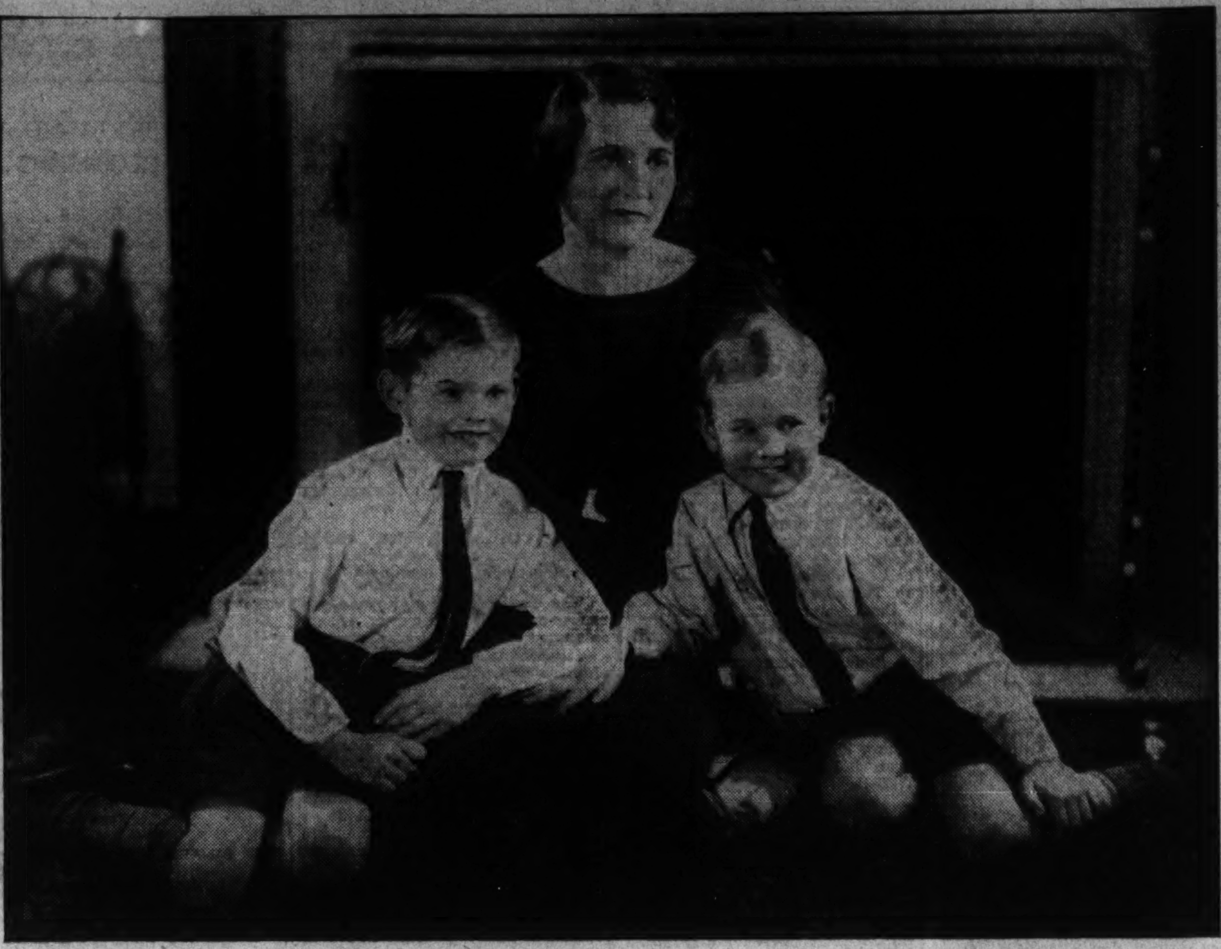

Underwood & Underwood Photo.

*Mrs. H. O. Chalkley, the attractive wife of Mr. Chalkley, commercial counselor of the British Embassy in Washington, with their two sons, Edward and David, in an interesting portrait study taken in their home on Woodland drive.*

## Kentucky Society To Dance Tuesday

### Members of Congress to Be Honored.

The reception and dance of the Kentucky Society Tuesday at the Willard Hotel will be in honor of the senators and representatives of Kentucky and their wives: Senators A. W. Barkley and M. M. Logan, and Representatives F. M. Vinson, J. Y. Brown, A. J. May, Brent Spence, Virgil Chapman, G. H. Cary, W. V. Gregory, C. R. Carden and Finley Hamilton.

In addition to the above, several other distinguished persons have been invited as honor guests: Mrs. Donner Roosevelt, Senator and Mrs. Nathan L. Bachman, of Tennessee; the Assistant Secretary of War and Mrs. Harry H. Woodring; Representative and Mrs. William E. Evans, of California; Representative Isabella Greenway, of Arizona; Representative Virginia E. Jenckes, of Indiana; Representative J. G. Scrugham, of Nevada; William A. Julian, Treasurer of the United States; former Senator and Mrs. Frederick M. Sackett; Mr. and Mrs. J. Bruce Kremer, of Montana.

The receiving line will form at 9 o'clock.

Representative Isabella Greenway will address the Kentucky Society. Mrs. Greenway, a former Kentuckian, is a classmate and close friend of Mrs. Franklin D. Roosevelt and is well known for her unusual charm and for her ability as a gifted talker.

An entertaining and interesting program has been arranged. During the intermission the society will be entertained by George B. Reid, the one-man minstrel network artist with the National Broadcasting Company.

Mrs. Redwood Vandergrift and Mrs. Albert G. Dodge will be hostesses at a tea given by the Women's City Club at 4:30 p. m. today at the clubhouse. Presiding at the tables will be Mrs. C. H. Howland, Miss Alice T. Stabler and Miss Catherine Melton.

Mr. Guilford S. Jameson will entertain at dinner at the Shoreham on Friday.

M. Robert de Saint Jean, writer and literary critic, will speak on "Andre Maurois," in a program sponsored by the Alliance Francaise, at 4:30 p. m. tomorrow, at the Carlton Hotel. The French Ambassador, Mr. de Laboulaye, is the honorary president of the Alliance Francaise in the United States. Mrs. James Carroll Frazer is president of the Washington group. This will be the third lecture of the season.

Mrs. Ralph Dumbrower, of Richmond, is visiting her parents, Mr. and Mrs. Benjamin Rosenfeld.

Mrs. Babette Mandle and her young daughter, Marjorie, have returned to their home in New York, after passing two months here at Wardman Park.

Maj. and Mrs. Guy W. Chipman will entertain for Mrs. Donner Roosevelt at the Willard before the Kentucky Society dance Tuesday. Their guests will include Miss Marie McIntyre, daughter of Mr. and Mrs. Marvin H. McIntyre; Miss Katherine Evans, daughter of Representative and Mrs. William E. Evans; Miss Virginia Jenckes, daughter of Representative Virginia E. Jenckes; Miss Frances Carden, daughter of Representative and Mrs. C. R. Carden; Miss Sara Ghee Cary, daughter of Representative and Mrs. G. H. Cary; Miss Betty West, daughter of Mr. and Mrs. Millard West; Mrs. Robert O. Young, daughter of Mr. and Mrs. Bruce Kremer; Lieut. Col. R. S. Beightler, Maj. P. R. Faymonville, Maj. H. R. Kutz, Capt. F. V. H. Kimble, Capt. W. C. DeWare, Capt. Henry M. Underwood, Capt. H. B. Smith, Mr. John D. Goodloe, Mr. John C. Fisher, Mr. R. G. Merritt, Lieut. C. K. Gaily, Lieut. T. Griffiss, Lieut. W. K. Gaines, Lieut. H. E. Rosecrans, Mr. Homer Tatum, Mr. Bradford Ross, Mr. Goodman Chase and Mr. Timothy Cantrell.

The box party of Mrs. Mattie Wyatt Porter at the Kentucky Society dance Tuesday will include: Representative and Mrs. W. V. Gregory, Representative Brent Spence, Representative Virgil Chapman, Representative Finley Hamilton, Representative John Young Brown, Lieut. Col. and Mrs. Charles Severson, Maj. and Mrs. R. L. Maxwell, Mr. and Mrs. Eldon P. King, Mrs. Donna Harter, Mrs. Laura Ray Walker, Miss Elena Calderon, Judge Bunk Gardner, Mr. George Elliott, Mr. Ernest May, Mr. Samuel Duvall, and Mr. and Mrs. Edmund Brewer Montgomery.

### *Artists to Be Guests Of Mrs. Townsend.*

Mrs. Lawrence Townsend will entertain at luncheon Wednesday at the Mayflower in compliment to Grete Stueckgold, German soprano, and Walter Gieseking, German pianist, who will appear in a concert Wednesday morning at the hotel.

Mr. and Mrs. Alex Legare left Washington yesterday for Mountain Lake, Fla., to spend several weeks.

## Mississippi Dance Is Set for Friday

### Reception to Be Held for Congressmen.

The Mississippi Society will hold a meeting and dance at Meridian Mansions, 2400 Sixteenth street, Friday evening.

There will be a special reception to the senators and members of Congress, and they, with their wives, will form the receiving line.

Mrs. M. R. Grant will render a short program, consisting of her own piano compositions, and Mrs. Wall Doxey, accompanied by Mrs. Grant, will sing a group of her favorite selections.

Tables will be provided for those who wish to play cards.

All Mississippians and their friends are urgently requested to be present and make this meeting the best of the season.

Dancing will begin promptly at 9 o'clock.

Mrs. Andrew Calhoun, of Atlanta, is at the Shoreham and will remain for a month or more. With her are her three daughters, Louise, Kathryn and Nancy. Kathryn and Nancy will enter school here.

Mr. and Mrs. Hurd George, son and daughter-in-law of Senator and Mrs. Walter F. George, of Georgia, who have been their guests at the Mayflower, are now occupying an apartment at the LaSalle for the remainder of the winter. Mrs. George is the former Miss Irma Grace, daughter of Mr. and Mrs. M. E. Grace, of Vienna, Ga. They were married December 27.

The Ladies' Auxiliary of the Jewish Consumptive Relief Society held a benefit dance and card party Wednesday evening at the Mayflower. Mrs. Martin Mendelsohn was in charge.

### *Democratic Club Dance Scheduled Saturday.*

The midwinter dance of the Young Men's Democratic Club of Prince Georges County will be held Saturday night from 10 to 2 o'clock at the Beaver Dam Country Club, near Landover, Md.

Patronesses are Mrs. Brice Bowie, Mrs. Mary W. Browning, Mrs. H. Clifton Byrd, Mrs. T. Howard Duckett, Mrs. William S. Hill, Mrs. M. Hampton Magruder, Mrs. Charles C. Marbury, Mrs. Joseph C. Mattingly, Mrs. Irvin Owings, Mrs. J. Enos Ray, Mrs. Lansdale G. Sasscer, Mrs. J. Chew Sheriff and Mrs. William Stanley.

Edward A. Fuller, jr., of Hyattsville, has been reelected president of the club.

Irvin G. Owings, of Hyattsville, heads the club's social committee, which is in charge of arrangements. Assisting him are Walter D. Addison, Walter L. Green, J. Tarbell Howard, John K. Keane, Archie Keegin, Robert W. McCullough, George O'Hare, Ralph W. Powers, Weldon H. Taliaferro and W. Waverly Webb.

Dr. and Mrs. Benjamin K. Leon have returned from a three weeks' sojourn in Florida. Their son-in-law and daughter, Mr. and Mrs. James Greenberg, who made the trip South with them, were here for several days before returning to Mount Vernon, N. Y.

A dinner dance, given in Richmond, Va., at the John Marshall Hotel, on Monday evening, by Mr. Leon L. Strause, jr., was attended by the following Washingtonians: Mr. and Mrs. Theodore D. Peyser, Mr. and Mrs. Henry Kaufman, jr., Mr. and Mrs. Howard Nordlinger, Mr. and Mrs. LeRoy Friedlander, Mr. and Mrs. David Simon, Miss Alice Frank, Mr. Philip Rosenfeld, Mr. Frederick Schwab, and Mr. Howard Heid.

Mr. and Mrs. Edward F. Batcheller have announced the engagement of their daughter, Adele F., to Mr. Le Moine C. Wheeler, son of Mr. and Mrs. Clarence Wheeler, of Rochester, N. Y.

Miss Batcheller has been residing with her aunt, Mrs. V. L. Hood in Rochester for the past two years. She attended the local schools and graduated from the Washington-Lee High School in Arlington, Va.

Mr. Wheeler is a graduate of the University of Pennsylvania and a member of Alpha Tau Omega Fraternity. The wedding will probably be held here in June. After a tour to Bermuda the young couple will live in Rochester.

## Miss Myers Wed To Mr. Collins In Ryan Church

### Couple to Make Home in Washington After Wedding Trip.

Leesburg, Va., Jan. 20 (Spl.). Of interest to a wide circle of friends in Washington and Virginia, was the marriage Friday afternoon in Ryan Methodist Church, of Miss Nellie D. Myers, daughter of Mr. William W. Myers, of Ryan, to Mr. Norman Collins, of Washington, son of Mr. and Mrs. Charles Collins, of Herndon, Va. The ceremony was performed by the Rev. R. A. Bergdoll.

Miss Emma Carr, of Waterford, Va. played the wedding music. Preceding the ceremony, Leroy Myers, of Washington, sang "Because" and Mrs. Thelma Myers sang, "O Promise Me."

The bride, given in marriage by her father, wore a gown of hyacinth blue silk crepe, with hat to match and a short face veil.

Mrs. William F. Sims, of Ryan, was matron or honor and wore gold crepe.

Miss Mary Fouche, of Washington, was maid of honor.

William F. Myers, brother of the bride, was best man. Ushers were Ernest Collins, Fredericksburg, Va.; William Solomon and Emory Maffett.

A reception followed the ceremony at the home of Mr. and Mrs. S. W. Slusser, at Waxpool, when the bride was assisted in receiving by Mrs. Slusser and Mrs. Collins, the bridegroom's mother.

Following the reception, the bride and bridegroom left for a short trip. They will be at home in Washington, where Mr. Collins is night superintendent at Emergency Hospital.

Among the out-of-town guests were Mr. and Mrs. Charles Collins, of Herndon, Va.; Mr. and Mrs. Ernest Collins, of Fredericksburg; Miss Helen Van Fosson, of Forest Glen, Md.; Mrs. Laura Myers, Mr. and Mrs. Robert Earnshaw and Mrs. Harriet Hibbs, of Washington.


JULIUS GARFINCKEL & CO.
F STREET AT FOURTEENTH

Departments Here Which Have the Faith and Esteem of the Public

JEWELRY . . . DIAMONDS . . . SILVER

In the one department, well-selected stocks of diamonds, precious stones, wedding and engagement rings. Also watches and clocks. In the other, marvelous variety of silver . . . flatware, hollow-ware, toiletware.

Note, too, we do all manner of jewelry and watch repairing . . . recreating, redesigning and special order work. Estimates on request.

MOTHER FROMAN'S
Fresh Chickens Killed Daily
DINNER BOX
Whole fried chickens, 6 rolls, four cup cakes, veg. salad or home-made pickles, French fried potatoes or potato chips, $1.00.
Whole roast chicken, six rolls, potato salad, dressing and gravy, $1.25.
Enough for four people. Delivered hot. No delivery charge anywhere in D. C.
1108 NINTH ST. N. W.
Open Daily, 9 A. M. to Midnight.
Call by or Phone NAt. 2501-2502.

LAFIN' LOBSTER INN
WESTMINSTER, MD.
CHICKEN
SEA FOOD
TURKEY
GUINEA
DINNERS $1.00
Direction of R. C. Rauscher, noted Caterer. Drive to Rockville to Ridgeville to Westminster.

Queen Quality
BOOT SHOP

JANUARY CLEARANCE
SALE
FINAL REDUCTIONS

Queen Quality
Vitality & Debonair Shoes

$2.95 $3.60 $4.90

*Formerly Sold at $3.95 to $8.50*

This sale consists of our entire stock of Black, Brown and Grey Suedes, Black and Brown Genuine Lizard, Brown Genuine Alligator, Black and Brown Genuine Seal and Mandruka Leathers for sports wear.

Plenty of Kid Leathers in the wanted shades, and a large selection of Evening Footwear. We have not every size in every style, but you can get your size in the entire group. AAA to C.

Queen Quality Boot Shop
1221 F Street N.W.

BIGGS

*The Master Craftsman of Virginia for Nearly a Half Century*

Annual Mid-Winter
SALE

Discounts of 25% to 33⅓%

WORKING in full cooperation with The New Deal, creating thereby employment for otherwise idle craftsmen, has accumulated a large inventory. If we are to continue to "Do Our Part" in providing employment, we must immediately reduce this inventory.

¶Biggs Colonial mahogany Furniture is a permanent investment. It is sold direct to you by the maker, with but one profit. The Special Prices effective during this Sale make these pieces exceptional values.

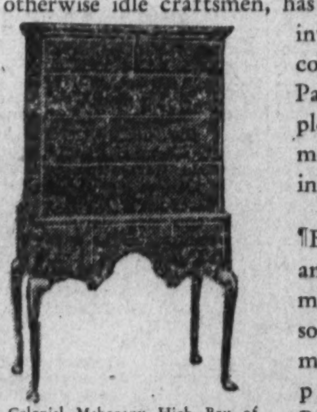

Colonial Mahogany High Boy of the Queen Anne period. Distinctive piece for bedroom or upper hall. Size 5 feet 7 inches high, 38 inches wide, 20 inches deep.

*Sale Price*— $150

Colonial Side Chair with Arm Chair to match. Made of solid mahogany. Duncan Phyfe design. Unusually graceful lines. Covered in our Standard Grade $12.50 per yard Tapestry, Damask or Velvet. Height 32 inches.

Side Chair Sale Price $18.50

Arm Chair $27.50

*Now Is the Time to Buy . . . Do Your Part*

BIGGS ANTIQUE COMPANY
1205 Connecticut Ave. District 0429

Don't Let Your Hair Go off the Gold Standard to Silver or Gray

—when our experts in hair tinting can retouch or recolor it to resemble youth's glorious colors.

*The House of Emile Established 1907*

Emile
Permanent Wave Specialist
1221 Connecticut Ave.
District 3616 to 3621
Chiropody—Turkish Baths—Hair Goods
*Tune in today, "Beautiful Lady" Program WRC. 4:00 P. M.*

*For Southern Exposure—Try ARDEN'S*

VELVA *Beauty* FILM

*—Lends Your Arms and Legs a Warm Glow*

Velva Beauty Film is as necessary as stacks of evening gowns and bathing suits on a cruise. And it comes in three shades—light, evening and dark. Simply spread it on with the palm of your hand—starting at the base of the toes and working upward. It covers blemishes and gives your skin a satin finish.

TUBE $1.25

*Arden Booth Street Floor*

THE NEW Jelleff's
1216-1220 F Street

*Loretta Young who wears this set in her newest picture.*

$3

Deliciously feminine, this mousseline de soie collar and jabot is all in snowy white . . . ready to make *your* dress just as smart when you wear it!

Spring Neckwear

To Give You New Charm!

*Constance Cummings whose beauty is enhanced by this set.*

$3

How flattering this collar and cuff set can be, transforming a simple frock into smartness, you'll know when you try this frilly mousseline de soie collar and cuffs on!

These are just two sets from our newest collection of crisp and delightfully new spring neckwear. There isn't space to show you the others—come in and see them!

*Palais Royal—Main Floor.*

The PALAIS ROYAL
G Street at Eleventh Telephone DI 4400

# Roosevelt Ball Tops Annapolis Society Events

## Many Expected at Benefit Affair; Academy Dance Brings Visitors.

Annapolis, Md., Jan. 20 (Spl.).—A ball in honor of President Roosevelt's birthday will be given here January 30 to benefit the Georgia Warm Springs Foundation for infantile paralysis. F. Marion Lazenby is chairman of a committee of arrangements, composed of representatives of civic and fraternal organizations. Because of the great interest, a large crowd is expected.

The Superintendent of the Naval Academy and Mrs. Thomas C. Hart had as their guest over the week-end, the Rev. Dr. E. McNeill Poteat, jr., of Raleigh, N. C., who preached in the academy chapel Sunday morning, and in the evening addressed the Christian Association of Midshipmen.

The Misses Mary Jane and Betty Stanley, of Laurel, Md., were guests here the past week-end of Prof. and Mrs. Paul Allen, jr., and attended the dance given by the First Class Midshipmen Saturday night.

Mrs. Feldmeyer and daughter, Miss Nyce Feldmeyer, wife and daughter of Dr. George T. Feldmyer, have returned here after a visit with Mrs. Feldmeyer's sister, Mrs. R. H. Taylor, in Philadelphia. Miss Feldmeyer also visited her cousin, Mrs. McQuiston, wife of Lieut. E. I. McQuiston, U. S. N., at Baldwin, Long Island.

Commander and Mrs. Monroe Kelly, of the Naval Academy, were hosts at luncheon Wednesday for Mr. Vernon Geddy, vice president and director in charge of the Rockefeller Foundation for the restoration of Williamsburg, Va., who addressed the Naval Academy's Women's Club that afternoon.

Guests for the dance at the Naval Academy included Capt. Chester Wells, U. S. N., retired, and Mrs. Wells, of Woodend, Chevy Chase; Miss Mary Louise Frear, also of Chevy Chase; Mrs. H. Y. Lemon and Miss Betty Lemon, of Washington; Capt. and Mrs. William L. Friedell and their debutante daughter, Miss Lucie Friedell, of Washington.

Mrs. Robert Moss, of Annapolis, was among the delegates to the ninth annual conference of the National Young Women's Christian Association on "The Cause and Cure of War," in Washington this week.

Lieut. Comdr. and Mrs. Charles P. Cecil entertained at dinner Saturday evening for Mrs. Hall, wife of Lieut. Comdr. John L. Hall, jr., of Washington, who was here over the week-end.

Capt. and Mrs. Charles F. Macklin, of Washington, were guests the past week-end of their son and and daughter-in-law, Lieut. and Mrs. Charles F. Macklin, jr., in Annapolis.

The social committee of St. John's College students has selected January 27 for the next informal dance. An inter-fraternity ball will be held in March.

Mrs. Slayton, wife of Commander Charles C. Slayton, and Mrs. Irvine, wife of Commander William L. Irvine, Navy Medical Corps, were joint hostesses at the social that followed the meeting of the Naval Academy Women's Club Monday. They were assisted by the following ladies of the Naval set: Mrs. G. H. Henderson, Mrs. J. L. Keating, Mrs. P. A. Lajoye, Mrs. A. W. Lenz, Mrs. W. A. Lineman, Mrs. W. T. Maxson, Mrs. P. W. McCord, and Mrs. S. P. Moseley.

Miss Janie Feldmeyer, of Annapolis, is passing two weeks with Commander and Mrs. Herndon B. Kelly, at their home at the Naval Operating Base, Norfolk, Va.

Miss Katherine Leadbetter has returned to her home in Alexandria, Va., after a visit with Lieut. and Mrs. Ralph B. Hunt, in Annapolis.

State Senator and Mrs. Ridgely P. Melvin have issued invitations to a tea January 26 at their home here in honor of their debutante daughter, Miss Augusta B. Melvin, who made her bow to society at the first batchelors' cotillon in Baltimore in December.

Members of Annapolis Zonta Club will celebrate the fifth anniversary of the organization at the next regular dinner meeting February 8.

Announcement has been made of the wedding of Miss Eleanor F. Prout, daughter of Sheriff and Mrs. R. Glenn Prout, Anne Arundel County, and Mr. J. Willard Jett, of Virginia, which took place in Baltimore December 23. The bride was a teacher in Annapolis Grammar School for several years, and now is teaching in Forest Park School, Baltimore.

Miss Frances D. Furlong has resumed her studies at Bryn Mawr, Pa., after an extended holiday visit with her parents, Commander and Mrs. Francis M. Furlong, in Annapolis.

Mrs. Frank C. McCord, of Washington, is visiting Mrs. David E. Cummins.

Mrs. Ziegemeier, widow of Rear Admiral Henry J. Ziegemeier, and daughter have gone to Washington to pass the remainder of the winter.

Mrs. John T. Bowers entertained at three tables of bridge recently in honor of Mrs. James C. Cresap, who recently returned from abroad.

Cards have been received here from San Francisco announcing the engagement of Miss Lucille Bertolette, daughter of Mrs. L. Calvin Bertolette and the late Capt. Bertolette, United States Navy, to Mr. Allen L. Lindlay, jr., of New York. Miss Bertolette is well known in Annapolis. She and her mother passed some time here with Mrs. Bertolette's sister, Mrs. Mathias E. Manley.

# Portrait of Wife of Senator

MRS. JAMES COUZENS,
*wife of Senator Couzens, from a painting by Boris B. Gordon, of Washington and Los Angeles. This is the first portrait painted of Mrs. Couzens.*

# Timothy Paige Soon to Wed Virginia Dare

## Betrothal Is Announced at Tea at Home of Bride-to-Be.

Alexandria, Va., Jan. 19 (Spl.).—Miss Virginia Dare entertained at a tea last Saturday at the home of her parents, Mr. and Mrs. Charles Edgar Dare, in Rosemont, in honor of her sister-in-law, Mrs. Edgar W. Dare, of Fredericksburg, and at the tea announced her engagement to Mr. Timothy Paige, son of Mr. and Mrs. Francis K. Paige, of Athol and North Falmouth, Mass.

Miss Dare was assisted at the tea by Miss Ida Goodloe, Miss Susan Smoot Thomson, Miss Elizabeth Swan, Miss Adelaide Risdon and Mrs. Charles F. W. Clarke.

Mrs. Eliphalet Frazier Andrews entertained at a tea last Sunday afternoon at her studio home on Seminary Hill.

Mr. and Mrs. Clarence J. Robinson entertained last Saturday evening at their home in Belle Haven in observance of the eleventh anniversary of their marriage.

Miss Charlotte Joes and Miss Elizabeth Jones, of Winchester, Va., are the guests of Mr. and Mrs. John J. Kiger.

Mrs. I. J. Giles, of Clifton Forge, Va., State president of the Virginia Federation of Women's Clubs, was the guest the past week of Miss Helen Norris Cummings.

Miss Anna Carrington Stump and Mrs. Augusta Bode Taylor were joint hostesses on Monday evening at the home of the former at the meeting of the John Alexander Chapter, Daughters of the American Revolution. Following the business meeting, they entertained the members, assisted by Miss Margaret Edington and Miss Louise Dinwiddie.

Miss Margaret Eggborn entertained on Tuesday evening in compliment to Miss Nellie Seldon Lloyd Sommers, whose wedding to Joseph S. Blackwell, jr., will be an event of the coming month.

Miss Kathleen Douglas entertained the meeting of the Mount Vernon Chapter, Daughters of the American Revolution, last Friday, at the home of her parents, Mr. and Mrs. Macdonald Douglass.

Mr. and Mrs. Jacob M. Krafft have announced the engagement of their daughter, Miss Helen Augusta Krafft, to Wilbert Richmond May, formerly of Elizabeth, N. J., now of Washington. The wedding will take place in St. Mary's Catholic Church on Saturday, February 3.

Miss Helen Chapman Calvert was the hostess at the meeting of the Tuesday Afternoon Bridge Club.

Mrs. Everett Pepperill Smith, of Geneva, Switzerland, is the house guest of the Rev. Dr. and Mrs. William Jackson Morton.

Mrs. Olis Carter Wise, of Harrisonburg, is the guest of her brother-in-law and sister, Mr. and Mrs. Clarence H. Strader.

# Vermont Society To Dance Friday

## House Members From State to Be Guests of Honor.

The Vermont State Association of the District of Columbia will hold its annual Congressional reception and dance Friday evening, at the Washington Club.

Members of Congress from Vermont and their families, with other distinguished Vermonters now in Washington, will be guests of honor.

Cards will be provided for those desiring to play. Mrs. Mabel R. Pierce is moderator of the society.

The Mullen Memorial Library on the campus of the Catholic University was the scene yesterday afternoon of a delightful tea dance and informal reception held in honor of the members of the freshman class of Trinity College by the Catholic University first-year men. The function marked the second time that such an undertaking has been held on the university campus and the first time that a freshman class has sponsored such an event.

Mr. Edward J. Egan, of Hartford, Conn., and Mr. Charles Johnson, of Washington, acted as associate hosts for the unique affair. Egan and Johnson are presidents of the freshman class in the Catholic University College of Arts and Sciences and School of Engineering, respectively.

The imposing list of guests was headed by the Most Rev. James Hugh Ryan, rector of Catholic University and Bishop of the Titular See of Modra. The other guests invited to the affair included the Right Rev. Patrick J. McCormick, the Very Rev. Nicholas A. Weber, S. M., the Rev. Dr. Frank P. Cassidy, the Rev. Dr. Maurice Sheehy, the Rev. Dr. Edward Jordan, the Rev. Dr. Joseph P. Christopher, the Rev. Speer Strahan, the Rev. William H. Russell, the Rev. Timothy McCarthy, Dr. and Mrs. Hardee Chambliss, Dr. and Mrs. Edward H. Cain, Dr. and Mrs. Otto J. Ramler, Dr. Arthur J. Deering, Dr. Paul J. Ketrick, Mr. Angel Cabrillo y Vazquez, Dr. and Mrs. Andre Beneteau, Dr. August J. App, Mr. Gardner J. O'Boyle, Mr. Anthony T. Scullen, Mr. Frank A. Biberstein, Mr. Walter Valentine, Mr. Steward Hanley and Mrs. Joseph Ducibella.

### *Mr. and Mrs. Cammack To Give Dinner.*

Mr. and Mrs. W. V. A. Kemp, of New York, have returned to Washington for an indefinite stay and are at the Martinique.

The ladies' house committee of the Woodmont Country Club will sponsor a luncheon and card party at the clubhouse in Bethesda January 27.

Mr. and Mrs. Albert Small were entertained by friends at a dinner at the Shoreham Wednesday on the occasion of their tenth wedding anniversary.

# BethesdaDinner Honors German Military Leader

## Col. C. D. Herron Is Host for Gen. von Boetticher, Embassy Attache.

Bethesda, Jan. 20 (Spl.).—Maj. Gen. Friedrich von Boetticher, military attache of the German Embassy, and Frau von Boetticher were guests in honor of whom Col. Charles D. Herron and Mrs. Herron entertained at a small dinner party Thursday evening at their home in Edgemoor.

Mrs. J. R. Hutson entertained at a party Saturday evening for her young daughter, Miss Nancy Hutson. The Hutsons have recently moved into the Wolcott House in Edgemoor.

Mrs. Fred L. Harveycutter was hostess at luncheon and bridge Thursday at her home in Kenwood.

Mr. and Mrs. Paul L. Kirby, of Edgemoor, have as their guest their uncle, Alfred A. Barclay, of Brooklyn.

Mrs. E. V. Pugh was hostess at a tea Wednesday at her home in Edgemoor for Mrs. Raphael Harwood Miller, wife of the newly installed pastor of the National City Christian Church.

Mrs. Preston Carter Alexander, Mrs. E. Anthony, Mrs. E. L. Bingham, Mrs. Thomas Bourke and Mrs. George Bush will be hostesses at the luncheon of the Bethesda Community Garden Club Wednesday. Mr. Andrew Adam will speak at the meeting which precedes the luncheon.

Mr. and Mrs. Thomas W. Pyle, with Maj. and Mrs. John H. Wallace, Mr. and Mrs. M. C. Huddleson. Mr. and Mrs. Russell Mizell and Mr. and Mrs. James L. Richards and members of the faculty, were chaperones at the Junior Student Council dance at the Bethesda-Chevy Chase High School last evening.

Mrs. William P. Trail and Miss Harriet Haig will be hostesses at a benefit bridge to be given Tuesday evening at the home of Mrs. Trail on Wisconsin avenue. The proceeds will be used for the leaflet sponsored by the Senior Girls Friendly Society of St. John's Church, Norwood Parish.

Mr. and Mrs. John E. Cammack, jr., have invited a large party of friends to a dinner which they will give at the Shoreham Wednesday evening.

Mrs. Paul L. Heller departed Thursday for New York, where she will visit her mother, Mrs. R. Camen.

# Ft. Humphreys Society 'Rests'; Few Functions

## Post Sponsors Selected for President's Ball at Alexandria.

Fort Humphreys, Va., Jan. 20.—A decided lull in post activities has been noted during the past two weeks. The children's horse show, scheduled for Friday, January 12, was postponed until Friday of this week and was well attended. Additional attraction of the show was the jumping class by Company F, Thirteenth Engineers.

Col. and Mrs. George R. Spalding, Maj. and Mrs. Bowyer B. Browne, Lieut. and Mrs. Thomas R. Howard and Lieut. and Mrs. Emil J. Peterson will be patrons and patronesses for President Roosevelt's birthday anniversary ball at Alexandria in Armory Hall on Tuesday, January 30.

Capt. and Mrs. Kenneth M. Moore entertained informally at a buffet supper, followed by bridge, at their quarters recently. Their guests were Col. and Mrs. Ralph T. Ward, Col. and Mrs. John R. D. Matheson, Maj. and Mrs. Charles H. Cunningham, Maj. and Mrs. Emory H. Gist, Mrs. Gerald J. Sullivan and Lieut. and Mrs. Arleigh T. Bell.

**Return From Columbus.**

Lieut. and Mrs. Philip E. Kromer returned to the post from a month's leave spent with their families in Columbus, Ohio. They were accompanied home by Mrs. Kromer's mother, Mrs. Henry E. Romer, who will be their guest for a month.

Lieut. Keller's parents, Gen. Charles Keller, sr., retired, and Mrs. Keller, of Winnetka, Ill., are stopping at the Shoreham Hotel in Washington for several days. Mrs. Keller, jr., entertained at tea Friday afternoon in her quarters in honor of her mother-in-law.

Miss Caroline Arthur, of Columbia, S. C., is visiting her aunt, Mrs. Edward N. Chisolm, jr., en route home from a three-month stay in New York City.

Miss Ruth Lieber, of Boston, was the week-end guest of her brother and sister-in-law, Capt. and Mrs. Albert C. Lieber, jr.

Lieut. and Mrs. James A. Ostrand, jr., will be the dinner guests tomorrow evening of Mr. and Mrs. R. E. Babcock in Washington, and later attend the Georgetown assembly.

Maj. Leon M. Logan, Inspector General's Department and corps area inspector, has been making the annual inspection of the post during the past week. He was a guest at Harris Hall.

Mrs. Walter K. Wilson, jr., Mrs. Emil J. Peterson and Mrs. Frederick J. Dau, of Alexandria, were luncheon guests Thursday of Mrs. Frank T. Pettit in Washington.

Miss Billie Warren, of Denver, Colo., who has been spending the past year with her sister, Mrs. Benjamin R. Wimer, expects to take a course in nursing at Emergency Hospital in Washington.

**Luncheon for Wives.**

The luncheon for the wives of the officers of the Corps of Engineers stationed at Fort Humphreys and in Washington takes place tomorrow at the Army and Navy Country Club. This event is held annually and provides a pleasant means for renewing old friendships and becoming better acquainted with other members of the corps.

The next performance by the Essayons Dramatic Club will be on February 16 and will consist of two one-act plays, a drama and a comedy. Casts have been selected and rehearsals started.

A very pretty wedding was solemnized Wednesday in Bladensburg, Md., when Miss Laura Gashe, daughter of Mr. and Mrs. Headley Gashe, and Mr. Edward Potter, son of Mrs. L. H. Potter and the late Mr. L. H. Potter, were married at the home of the bride's parents on South street. The ceremony was performed by Elder W. M. Smoot, of Occoquan, Va.

The bride was becomingly attired in turquoise blue with accessories to match, and was attended by her sister, Miss Lillian Gashe, as maid of honor. Mr. L. Hawse Potter, brother of the groom, acted as best man. The bridegroom is associated with the motion picture section of the Department of Agriculture. They will live in Washington.

Mrs. Benjamin Wilcox, of Brookline, Mass., who has been visiting in Washington the past week, is at the Wardman Park Hotel.

# Miss Zirkin Honors Miss Hacker Today

## Tea Will Compliment Girl Recently Engaged.

Miss Estelle Virginia Zirkin will entertain today from 4 to 7 at her home on Massachusetts avenue in honor of Miss Anne Brownlow Hacker, daughter of Mr. and Mrs. Arthur Newton Hacker, whose engagement to Mr. Marion Raleigh Wilkes, of Laurens, S. C., Federal Reserve examiner, was recently announced.

Miss Hacker is a graduate of Gunston Hall and is a popular member of Washington society.

Mrs. Frank S. Long will preside at the tea table, which will be beautifully decorated with roses. Mrs. Long will be assisted by Miss Lucille Camp, Miss Pauline Yates Long, Miss Blanche Fulks, Miss Vee Wood, Miss Lisbeth Zirkin and Mrs. Claude Kyle.

Brig. Gen. and Mrs. Patrick Guiney were hosts at a dinner at the Shoreham last evening.

The class of 1934 of Notre Dame Academy will be guests of the alumnae at tea today at the school. Mrs. Francis Becker, Mrs. Joseph Mulroe and Miss Margaret Quill are in charge of arrangements, and alternating at the tea table will be Misses Magdalene Borger, Kathleen Connors, Agnes Fealy, Margaret Fennell, Catherine Ferry, Mrs. William Gallagher, Mrs. Mary Guiney, Misses Nora Saur, Rita Sullivan and Rita Walsh. Music will be directed by Mrs. Rudolph Krogmann.

Miss Mary Agnes Quinn, the president, will be assisted in receiving the guests by Mrs. Houston McCeney, Misses Helen F. Kelly, Betty O'Connor, Rita Buddeke, Elizabeth Espey, Dorothy J. Hayes, Mary McDonnell, Mary Rover and Marie Louise Sullivan.

### *Former Classmates Fete Mrs. Koontz.*

Mrs. L. W. Koontz was the guest of honor at a luncheon at the Shoreham yesterday, when a group of former classmates entertained.

Mr. and Mrs. Maxwell S. Warren, whose wedding announcement cards were recently received in Washington, motored here from Beatrice, Nebr., last week, and at present are with Justice and Mrs. Van Orsdel at the Hotel Roosevelt.

Mrs. Warren, who was formerly Miss Kathryn Spellman, has spent a number of years in Washington with her uncle and aunt, Justice and Mrs. Van Orsdel. Mr. Warren spent several months in the city last winter.

Mr. and Mrs. Burnett L. Baer will leave Tuesday, by boat, for Florida. Their young daughter, Joan, will accompany them.

The marriage of Miss Laura Gasch, daughter of Mr. and Mrs. Headley Gasch, of Bladensburg, and Mr. George Edward Potter, of Decatur Heights, Wednesday afternoon in the home of the bride's parents, has been announced. The ceremony was performed by the Rev. William Smoot, of Occoquan, Va. Mr. and Mrs. Potter will make their home in Woodridge, D. C.

Mrs. Emmanuel Cellar has joined Representative Cellar at their apartment at the Mayflower.

Mrs. A. Horwitz entertained a large party of friends at luncheon on Wednesday, at the Beacon Inn.


JULIUS GARFINCKEL & CO.
F STREET AT FOURTEENTH

IN OUR REMARKABLE SHOP FOR MEN—
NEW CLOTHING . . . NEW FURNISHINGS

In complete selection . . . goods made especially for us from the best tailors in the world . . . the smartest and choicest to be had . . .

Our assortments at this time are receiving great attention for the formal outfits gentlemen must have for social events.

WE HOPE YOU WILL CALL TOMORROW AND SEE THEM.

FIFTH AVENUE FASHIONS AT
LUCAS BEAUTY SALON
Mr. Lucas Designs and Redesigns Hair, Bobs and Finger Waves.
1007 Conn. Ave. ME. 7050

BROOK FARM
6501 Brookville Road
(At Taylor Street)
Chevy Chase, Md.
A Stone's Throw From Chevy Chase Circle
DINNER—Daily and Sunday 75c, $1.00, $1.50
LUNCHEON, 75c and $1.00
Monday Special Luncheon, 50c
Bridge Dinner Every Tuesday, $1.00
Includes Cup, Cards and Instructions.

CUNARD SUNSHINE CRUISES
TO THE
West Indies
AND SOUTH AMERICA
MAURETANIA
SAT. JAN. 27 9 P.M., $170 up
12 days, 5300 miles to Port of Spain, Trinidad, La Guaira, So. America, Curacao, Colon, Panama & Nassau, Bahamas. 6 daylight days ashore. Panorama enroute of the famed Windward and Leeward Islands. Gala entertainment including Mauretania Night Club. Later Cruises, Feb. 10, Feb. 24, Mar. 10, Mar. 24, Apr. 7.
BERENGARIA
WEEK-END CRUISE
Over Lincoln's Birthday to Bermuda. Sail Fri. Feb. 9 Midnight. Return Tues. Feb. 13, 8 a.m. Only $55 up. A delightful, healthful voyage aboard the Berengaria, one of the two largest ships in the world.
No Passports. First Class Service
TUNE IN WJZ 10-10:30 P. M. EVERY TUES.
Sunshine Cruise Program
See Your Local Agent or
CUNARD LINE
1504 K St. N.W. District 1856.

MEDITERRANEAN
EGYPT & HOLY LAND
AQUITANIA
33 days, Madeira, Gibraltar, Algiers, Villefranche, Haifa, Port Said, Rhodes, Constantinople, Athens, Naples.
JAN. 31 AND MAR. 7
First Class $495 up N.Y. to N.Y. Tourist Class $265 up
Apply to your Local Agent or
CUNARD LINE 1504 K ST. N.W.
RAYMOND-WHITCOMB
1605 Walnut St., Philadelphia, Pa.

Those Who Play Piano know how much it has added to their lives in pleasure, happiness and contentment.

Every child should be *given the chance* to learn to play. Modern methods of teaching produce results in a short time—and in later years, your child will be grateful for the opportunity you gave it.

When Buying a Piano let it be one of established reputation for *Quality and Durability*—one that has Musical Tone and is responsive to the player.

We offer you a wide range from which to choose your piano. The following instruments are made by the men whose names they bear *and are fully warranted.*

RICCA
A graceful little grand for the small music room. It is of recommendable quality and has a remarkable tone for a piano of its size. Price, including bench.......... $385

GULBRANSEN
A charming piano, in "Adam Period" design; of fine quality and graceful appearance. Apartment size, in mahogany. Price, with bench ......... $485
*In American walnut, $495.*

STEINWAY
"The Instrument of the Immortals"
Universally acknowledged as the highest standard of musical perfection. Available in many sizes and designs. New Steinway pianos priced as low as ........... $875

Exclusive Washington Distributors
E. F. Droop & Sons Co.
1300 G STREET

Post Want Ads Pay

Washington's Only Smart Russian Restaurant and Nite Club
ETHEL PASTOR
MISCHA MARKOFF
MATT WINDSOR
VAL ROMANOFF
*Three Floor Revues Nightly*
Luncheon—65c
Dinner—$1.50
Supper
1011 Conn. Ave.
Reservations—NA. 4141
THE RUSSIAN TROIKA

*Twice Yearly*
SALE
*Rich's Shoes*

$5.90 $6.90 $7.90
*Women's Silk Hose Reduced to 79c—3 pair, $2.25*
Our ENTIRE stock is NOT included.
ALL SALES FINAL
RICH'S
F ST. AT TENTH

Why Suffer Fat? End it
with Marmola

You're always saying to yourself, "Oh, I wish I could get rid of that awful fat." But why don't you do something about it?

Maybe someone has made you think the only way to reduce is to starve yourself..or bend and kick a hundred times a day..or drain your system with drastic purgatives.

That's utter nonsense! Many years ago medical science discovered that obesity, when an abnormal condition, is caused by the lack of an important element which the body normally supplies.

One such element—which is the chief active ingredient of Marmola—has since been prescribed to thousands of overweight women. Day by day they have felt lighter, more alert, more energetic. Soon they find their weight satisfactory. The excess fat has simply slipped away, revealing the trim and slender figure underneath.

Sounds like a miracle, but thousands of women who have taken Marmola as directed—4 tablets a day—might well tell you it's a demonstrated fact. Indeed, since 1907 more than 20 million packages of Marmola have been purchased. Nothing succeeds like success. Marmola is put up by one of the leading medical laboratories of America.

Start today! You will soon experience Marmola's benefits. When you have gone far enough, stop taking Marmola. And you will bless the day when you first discovered this marvelous reducing agent.

Marmola is on sale by all dealers—from coast to coast.

4 MARMOLA A DAY TAKES FAT AWAY

Glove Repairing and Cleaning Specialists
SOUTHERN STELOS CO.

Bar Harbor, Me.
Paris Connection 229 Rue St. Honore'
PERMANENT WAVING
HAIR COLORING
WATER WAVING
HAIR CUTTING
MANICURING
FACIALS
*Imported Perfumes*
*Hair Ornaments*
Gabriel
1019 Conn. Ave.
NA. 7170
Renee Thornton, *Cosmetique Preparations*

Especially Desirable FRONT Apartment

A charming front apartment with Southern, Western and Northern exposures. Living room is unusually large; 2 bedrooms, 2 baths, large foyer, dining room and kitchen. Rental includes secretarial service, gas, electricity, electric refrigeration and free parking facilities for guests of tenants. Now available at—

$142.50

*The* Kennedy-Warren
Washington's Only Air-Cooled Apartment
3133 Connecticut Ave.
ADams 9600

# Many Parties Feature Week At Quantico

### Several Departing Marine Officers Are Given Send-Offs.

Quantico, Va., Jan. 20.—Maj. and Mrs. Francis T. Evans entertained at dinner before the dance at the Waller Building last Saturday. Their guests were Maj. and Mrs. Harold Parsons, Maj. and Mrs. Archie Howard, Capt. and Mrs. Lewie G. Merritt, Lieut. and Mrs. Jacob Plachta, Lieut. and Mrs. Thomas G. Ennis, Lieut. and Mrs. David L. Cloud, Lieut. and Mrs. Franklin G. Cowie, Lieut. and Mrs. Elmer Salzman, and Lieut. and Mrs. Joe N. Smith.

Lieut. Col. and Mrs. Tom D. Barber had as their dinner guests Sunday Mrs. Everett P. Smith, of Geneva, Switzerland; Mrs. Sherburne Whipple, of Fort Hamilton; John V. Richards, of Washington; and Capt. William P. Richards, of Dover, N. J.

Lieut. and Mrs. William H. Doyle are receiving congratulations on the birth of a daughter last Saturday at the Family Hospital.

Capt. and Mrs. Maurice Holmes gave a farewell for Col. and Mrs. Richard P. Williams at Aquia Tavern last Friday. The guests included Gen. and Mrs. Charles H. Lyman, Lieut. Col. and Mrs. John Henley, Maj. and Mrs. John Sebree, Maj. and Mrs. Samuel Howard, Mrs. John Potts, Mrs. Clifton B. Cates, Lieut. Commander W. J. C. Agnew, Lieut. Commander Thomas V. Cooper.

Capt. and Mrs. O. P. Smith and family left for New York Tuesday, where they will board the City of Havre for France, where Capt. Smith will attend L'Ecole de Guerre.

Maj. and Mrs. C. J. Miller were hosts at dinner at the officers' mess last Saturday, when they had Gen. and Mrs. Charles H. Lyman, Col. and Mrs. Ellis B. Miller, Col. and Mrs. William P. Upshur, Col. and Mrs. Edward W. Banker, Col. and Mrs. Lauren S. Willis, Col. and Mrs. Philip H. Torrey, Lieut. Col. and Mrs. Robert L. Denig, Lieut. Col. and Mrs. Charles F. B. Price, Maj. and Mrs. Clarence E. Nutting, Maj. and Mrs. Dewitt Peck, Maj. and Mrs. Hal Turnage, Maj. and Mrs. Leander Clapp, Maj. and Mrs. Wilbur Thing, Mr. and Mrs. William Pike, Miss Elizabeth Torrey, Miss Mary Clapp and Maj. Julian C. Smith.

Lieut. and Mrs. John Wehle have as their guests the latter's parents, Gen. and Mrs. Smedley D. Butler, of Newton Square, and Mrs. Ralph McAlister Ingersol, of New York. Lieut. Ingersol will be here for the week-end.

Maj. and Mrs. Harold Fassett entertained recently in honor of several Army officers from Fort Bragg, N. C. They were Maj. Banks, Capt. Reeves, Lieut. Furnholman and Lieut. Krueger, of the Army. Those from the post invited to meet them were Gen. and Mrs. Charles H. Lyman, Maj. and Mrs. Lloyd L. Leech, Capt. and Mrs. Duncan Waller and Lieut. and Mrs. Charles Hayes.

Gen. and Mrs. James C. Breckinridge were hosts at tea Thursday for their house guests, Miss Elizabeth White, of Leesburg, and Miss Imogen Thomson, of West Virginia.

The post regrets the departure of Lieut. Col. and Mrs. Lauren S. Willis for San Diego, where the colonel will retire after 30 years' service.

Lieut. and Mrs. Ralph Malone were given a farewell surprise dinner and bridge Friday by Lieut. Comdr. and Mrs. Kenneth Lowman, Lieut. Comdr. and Mrs. Hugh R. Alexander, Capt. and Mrs. Gale Cummings, Capt. and Mrs. Robert Yowell, Mrs. Herbert Kiemling, Mrs. Willard Leutze, Lieut. Lyman Miller at the quarters of Lieut. and Mrs. Hugh E. Mauldin. Lieut. Malone is going to Washington, where he will take a postgraduate course at Georgetown.

Mrs. William Wallace Wright, of Arlington, has been the guest of her daughter, Mrs. James H. Strother, for several days.

Capt. and Mrs. Charles B. Hobbs were honor guests at a bridge Friday given by Capt. and Mrs. Robert Yowell, when those present were Capt. and Mrs. Floyd W. Bennett, Lieut. and Mrs. Hugh Mauldin, Mr. and Mrs. Emory Ozabal, Mrs. Herbert S. Kiemling and Mrs. Willard P. Leutze.

Col. and Mrs. Robert Y. Rhea were the luncheon guests of Lieut. Col. and Mrs. Tom Barber recently, when passing through on their way to Norfolk, where the former is in command.

Lieut. and Mrs. William Maxwell entertained at dinner before the dance last Saturday, when the guests included Lieut. and Mrs. Paul J. Halloran, Capt. and Mrs. Edward S. Shaw, Capt. and Mrs. William D. Bassett, Capt. and Mrs. Norman E. True, Lieut. and Mrs. Stuart W. King, and Lieut. and Mrs. Louis Marie.

Among those from the post who motored to Washington for the dinner given by Maj. and Mrs. Roscoe Wynans were Capt. and Mrs. Floyd Bennett, Capt. and Mrs. William M. Radcliffe and Mr. and Mrs. John Erwin.

One of the lovely affairs of the week was the combined dinner and dance given by Lieut. and Mrs. Glenn Britt, Lieut. and Mrs. Elmer Salzman, Lieut. and Mrs. Raymond Scollin and Lieut. and Mrs. Alexander Krieser when they entertained at Aquia Tavern last Friday evening for a large number of their friends.

Mrs. John Potts and Mrs. George Dowling sailed from New York Monday for Havana, Cuba, where they have gone to be near their husbands while the U. S. S. Wyoming is in port.

Among the guests on the post are Mrs. John Muncie, Mr. O'Connell, and Tom Thomas, who are staying with Lieut. and Mrs. Raymond Scollin. Mrs. Arthur Masury is with Lieut. and Mrs. Frank D. Wier. Mrs. Bayard Bell, of Philadelphia, is visiting the Salzmans. Lieut. and Mrs. William C. Lemly, Washington, are staying with the latter's brother-in-law and sister, Lieut. and Mrs. Glenn Britt.

Capt. Abraham H. Allen flew to Princeton, where he was called by the illness of his son Jack, who is attending Princeton University.

Mrs. Clifford G. Richardson has returned to the post after spending a fortnight in Norfolk as the guest of Mrs. T. A. Bain, who accompanied her home.

Lieut. David L. Cloud was awarded the Herbert Schiff Memorial Flying Trophy by President Roosevelt Thursday morning in the presence of high officials of the Navy and Marine Corps for having the most successful year of any squadron in Navy or Marine aviation. That evening the Schiff memorial committee were hosts at a dinner at the Mayflower Hotel for Lieut. Cloud and Lieut. Col. Ross E. Rowell, Maj. Francis T. Evans, Capt. Harold Campbell, Capt. Harold Major, Lieut. Franklin G. Cowie, Lieut. William McKittrick, Lieut. Lawson H. Sanderson, Lieut. William Saunders, Lieut. Raymond Scollin, Lieut. Frank Dailey, Lieut. Thomas Ennis, Lieut. Perry O. Parmelee, Lieut. Frank H. Schnable and Lieut. John Wehle.

## Visitor From Texas

Underwood & Underwood.

*MISS ADONELL MASSIE, daughter of Dr. and Mrs. Joel H. Massie, of Dallas, Tex., who is the guest of Mrs. Dorothy Lee Ward in her apartment in the Shoreham. Miss Massie will go to New York at the end of the week for a visit of several days.*

# Progressive Lunch to Benefit Silver Spring Citizens' Group

Silver Spring, Md., Jan. 20 (Spl.). As a feature of a fund raising contest between the men and women of the Blair Citizens Association, a progressive luncheon, followed by bridge, will be held Friday by the women of the association. The various courses will be served at the homes of Mrs. Mark M. Shoemaker, Mrs. James Hutt and Mrs. E. M. Sanford. Bridge will be played at the home of Mrs. Lloyd Y. Beers. Tonight the men of the group will hold a party in the basement of the home of Dr. Lloyd Y. Beers. The returns will be presented at the next meeting, and the winners will be entertained by the losers.

Mr. Boyd Keys was host to the St. Margarets Hunt Club, of Annapolis, Sunday at his home in Linden. A hunt, in which there were 35 riders and 28 fox hounds, was followed by a breakfast at the Keys' residence. Several members of the Redland Hunt Club, in Rockville, were also among the guests.

Mrs. Fawn Munroe entertained the 500 Club at luncheon and cards Tuesday.

Mrs. Beryl English was hostess Tuesday to the Four Corners Home Demonstration Club.

A card party will be held Tuesday night at the home of Miss Pearl Graeves, 744 Thayer avenue, for the benefit of the local chapter of the Eastern Star.

Park Commissioner Lacy Shaw left Thursday for Miami, Fla.

Mr. and Mrs. Joseph Griffin entertained at dinner recently in honor of Maj. Gen. and Mrs. Lytle Brown, prior to their sailing this week for Panama.

Richard Richardson, small son of Mr. and Mrs. George Richardson, entertained a number of his playmates Thursday night at a birthday party.

Mr. and Mrs. Donald Dudley were hosts at a dinner party Friday at their home on Sunnyside road in commpliment to the former's father, Dr. James Dudley, of Washington, who celebrated his sixty-fifth birthday.

Mr. and Mrs. Erskine Miller had as their recent guest Mr. Earl Haich, of Philadelphia, Pa.

Mrs. Samuel K. Wade has returned to her home on Mansion drive from Miami, Fla.

Mr. David H. Gottwals is recuperating from an appendicitis operation.

Mrs. Mary Crawford and her granddaughter, Ruth Heylman, of Bridgewater, Conn., are spending the winter at the home of Mrs. J. S. Bowen.

## Sorority Presents College Park Revue

### Mr. and Mrs. John H. Holst Return From Florida.

College Park, Md., Jan. 20 (Spl.). Mr. and Mrs. John H. Holst and their children, Miss Jane, Miss Barbara and Arthur Holst have returned from a several weeks' motor trip to Florida. Mrs. Holst motored down with her family and was joined by Mr. Holst, who came by train from Oklahoma.

Kappa Delta Sorority entertained members of the cast of the Kappa Delta Revue at a party and dance at the chapter house Wednesday evening. The revue was presented in the university auditorium Tuesday and Wednesday evenings.

Mr. and Mrs. C. P. Close were dinner guests at the Delta Xi House Wednesday evening.

The Sewing Club of College Park met Tuesday at the home of Miss Catherine Smith.

Mrs. Edwin Conner is passing several weeks in Towson, Md., where she is visiting her niece and nephew, Mr. and Mrs. John D. Gadd.

The Little Bridge Club met on Thursday evening at the home of Mr. and Mrs. Wells Hunt.

The annual conference of the Extension Service of the University of Maryland was held on the campus last week. Among speakers were Dr. Raymond A. Pearson, president of the university; Dr. Thomas B. Symons, director of the Extension Service; Dr. C. B. Smith, Dr. Harry J. Patterson, Prof. J. E. Metzger, Miss Edna McNaughton and Dr. J. D. Blackwell.

Mr. and Mrs. O. J. Smaltz, of Washington, announce the engagement of their daughter, Ann Elizabeth, to Mr. Leonard Vogel. Miss Smaltz was graduated from the university last June and is a member of Kappa Kappa Gamma. Mr. Vogel is a graduate of '31 and a member of Theta Chi Fraternity.

Miss Helen Lyon, dean of women and a member of the faculty of the Washington Musical Institute, was the speaker at the January meeting of the College Park Branch of the American Association of University Women in Margaret Brent Hall Monday evening. She talked on "Musical Festivals in Europe."

## Nineteenth Beta Chi Chapter Installed Here

Beta Chi Sorority installed its nineteenth chapter in ceremonies at the Kennedy-Warren Friday night. The work was given the new girls by Miss Hilda Shomo, National president of Beta Chi, assisted by Mrs. Mae Cole, National treasurer.

Each girl was presented with her certificate of membership and a corsage of talisman roses, the sorority flower.

The new chapter, Upsilon, is composed of Mabel Carll, Sudie Homan, Olive Johnson, Mary Keffler, Janatte Lucas, Margaret Zimmerman, Garland Pyles and Dorothy Clark. Telegrams and letters of welcome and congratulations were read from the out-of-town National officers and chapters. Members of Washington's seven chapters greeted the new sisters personally.

Gamma Chapter met recently for a social evening at the home of Mrs. Lorraine Rice, Colesville. Gamma has had two engagements announced of late—that of Miss Bertha Ryan to Mr. Charles A. May, and Miss Mary Crawford to Mr. Thomas C. Spann.

Pi Chapter will meet on Tuesday at the home of Mrs. Dorothy Davis, when Miss Zennie Mullin will be pledged.

## Miss Carr Will Address Club Here Tomorrow

Miss Charlotte Carr, commissioner of labor for Pennsylvania, will be the guest of honor of the Women's National Democratic Club at the forum luncheon tomorrow. Miss Carr will speak on "The State and the NRA."

Mr. Rexford Tugwell, Assistant Secretary of Agriculture, will be the club's honor guest at dinner February 2, and will speak.

Collier Inn
COLUMBIA RD. AT 18TH ST.
AIR CONDITIONED
12 to 8 P. M.
SPECIAL SUNDAY TURKEY DINNER
4 Course, 65c 5 Course, 75c
De Luxe Dinner, $1
Special for Monday's Dinner Small Sirloin Steak with Fresh Mushrooms.......... 55c
• ALSO A LA CARTE SERVICE •

# Inauguration Rites Attended By Senator Byrd

### Berryville Scene of Many Social Activities in Last Week.

Berryville, Va., Jan. 20 (Spl.). Senator and Mrs. Harry F. Byrd, who are spending the rest of the winter in Washington at the Shoreham, attended the inauguration of Virginia's new governor, George Peery, on Wednesday and were among the guests of Gov. and Mrs. Peery in their box Thursday evening at the first Governor's Ball ever given in Virginia. This ball was sponsored by the Richmond Light Infantry Blues in the Blues' armory.

Mrs. E. L. Tessier, formerly of Richmond, entertained at bridge Tuesday evening at the Knoll, the home of her sister, Mrs. Blackburn Smith, with whom she is spending the winter. Among Mrs. Tessier's guests were Mrs. James Riddle, Mrs. J. M. H. Clagett, Mrs. Frank B. Whiting, Miss Rose MacDonald, Miss Nannie Thomas, Mrs. Blackburn Smith, and Miss Anne Stribling.

An engagement of interest to Clarke County residents is that of Miss Mary Gabrielle Campbell, daughter of Mr. and Mrs. Oliver Allen Campbell, of Long Island, to Mr. William Stewart Thomas. The wedding will take place Saturday, February 3, at 3 o'clock in the Old First Church, Huntington, Long Island.

**Mrs. Clagett Entertains.**

Mrs. J. M. H. Clagett entertained at her home, Springfield, in honor of her mother, Mrs. Frank Somers, of New York. Other guests included Mrs. A. Moore, jr., Mrs. Louis Tucker, Mrs. R. J. Lewis, Miss Macky Powers, Mrs. Thomas Gold, Mrs. John D. Richardson, Mrs. Joel Childs, Miss Alice Ferguson and Mrs. Goodwin H. Williams.

Mr. and Mrs. William B. Watkins had as their wek-end guests at their home, Annefield, Dr. and Mrs. James Hutchison, of Philadelphia, and Mrs. DePeyster, of New York, in whose honor they entertained at dinner Monday night.

Mrs. A. Moore, jr., had as her house guests this week her son and his wife, Mr. and Mrs. Charles E. Moore, of Richmond. Mrs. Moore will close her house the last of this week for the rest of the winter and visit relatives and friends here and in Washington. Miss Annie Cabell Moore will leave this week for Washington, where she will be the week-end guest of Miss Katharine P. McDonald and her sister, Mrs. Samuel Chew Williams, will leave soon for Richmond to remain until late spring.

"Meet the Duke," a skit with Mrs. Thomas DeBeck as the duke, Mrs. F. L. Aylor as the hostess of the tea and Miss Nannie Thomas and Mrs. Rice Levi as her guests, was given by the Clarke County Woman's Club at its social meeting in the Hawthorne Library Thursday evening. Bingo was played.

**Many Guests Present.**

The guests included Mrs. John D. Richardson, Mrs. Loring Kackley, Mrs. M. F. Wisecarver, Mrs. Ralph Ware, Mrs. Ed Ogden, Mrs. Edward Barnett, Mrs. Henson, Mrs. Frank Tappan, Miss Alice Ferguson, Mrs. Joel Childs, Mrs. J. M. H. Clagett, Mrs. John B. Neill, Miss Cottie Wyndham, Mrs. Howard Wyndham, Mrs. Stichley, Miss Ollie Thomas, Mrs. E. P. Berlin, Miss Nellie Mae Evans, Miss Ruth Berlin, Miss Rose MacDonald, Miss Stella Moore, Misses Hilda and Garnett Levi, Miss Nellie Yowell, Misses Eleanor and Jessie Carpenter and Miss Louise Ramsberg.

Mrs. Hugh M. Nelson, of Long Branch, and Mrs. George H. Burwell are at Atlantic City, the guests of Mrs. Henry B. Gilpin, at the Chalfonte. Mrs. Lewis M. Allen, of Winchester, Mrs. Gilpin's daughter, will join her mother there this week.

William Bell Watkins, M. F. H. of the Blue Ridge Hunt; Graham Dougherty, honorary whip of the same hunt; Mrs. Ingle, of the Bath County Hunt; Mrs. Dellaplayne, of the Cobler Hunt; Mrs. Cary Langhorne, of Albermarle; Mrs. Congreve Jackson, of Oyster Bay, L. I.; Mr. R. James Hubbard, of Cazenovia, N. Y.; Mr. Walter Roesler, jr., of New York, and Miss Hope Starr were among the guests that took part in the meet at Woodley Monday morning, the home of Mr. and Mrs. Graham Dougherty.

Mr. and Mrs. John Chew, of Scarsdale, N. Y., who recently bought Elmwood, the old Gold estate in Clarke County, were the guests this week of Mrs. Chew's mother, Mrs. A. P. Thomson, at her home, Hawthorne. Mr. and Mrs. Chew expect to spend the summer at Elmwood.

Phone Lorton 3-F
GRAY'S HILL INN
Overlooking the Potomac
Formerly a Part of Mount Vernon
Luncheon Dinner
Mt. Vernon Highway, or Route 1.

ADOLF, Inc.
1024 Connecticut Avenue
FINAL CLEARING SALE
Exquisite Evening Gowns, one of a kind....$35.00
Formerly $79.50.
Sunday Night Dresses ....................$29.50
Formerly $59.50.
Afternoon and Street Dresses..............$22.50
Formerly $35.00.
All Wool Dresses suitable for street wear ..$10, $15
Fur-trimmed Dress Coats ..........$75.00, $95.00
Formerly $135.00 to $195.00.
Sports Suits and Coats for town and country wear,
Formerly $59.50 to $79.00. $25.00, $29.50
All Millinery $3.00 and $5.00
Selection of Southern Wear

## Bridge Exhibition On Party Program

### Congressional Afternoon Set February 6.

Cards have been issued for a congressional afternoon February 6, 2 to 6 o'clock, at the Mayflower Hotel. There will be bridge exhibitions and other attractions. Admission by card only. The following have reserved tables: Mrs. Clarence Dill, Mrs. William Ayers, Mrs. Edward W. Pugh, Mrs. Thomas D. McCowan, Mrs. William Driver, Mrs. C. C. Dowell, Mrs. Ray Woodruff, Mrs John Taber, Mrs. William H. Larrabee, Mrs. J. LeRay Adair, Mrs. George R. Durgan, Mrs. J. H. Small, Mrs. Ernest Lundeen.

# Staunton Little Theater Elects New Officers

### Two Bridge Parties Held to Restore Home of Robert E. Lee.

Staunton, Va., Jan. 20.—Staunton music lovers will attend the gala week of grand opera which will open next Monday night in Richmond. Among local persons who will attend are Mr. and Mrs. Herbert McK. Smith, who will be guests of Mr. and Mrs. Benjamin Hodges Smith at a box party for the performance of "Aida."

The January meeting of the Thursday Morning Music Club was held Thursday evening in Trinity parish house. The guest artist was Mr. MacGregor Brown, well-known radio singer. Mrs. Gravatt, wife of the Rev. Dr. John J. Gravatt, was club hostess.

The Beverley Manor Chapter, D. A. R., held two benefit bridge parties here Friday, one in the afternoon at the home of Maj. and Mrs. Charles S. Roller in Augusta Military Academy grounds and the other in the evening at the home of Mr. and Mrs. Curry Carter on North New street. The profits will go for the restoration of Stratford, home of Robert E. Lee, and also for the preservation of old records in the Augusta County Courthouse.

Meeting Monday evening with Miss Anne Loth at the home of her parents, Mr. and Mrs. F. Percy Loth, the Staunton Players, local little theater group, reorganized, electing a new board of governors, with new officers, and discussed plans for their next production, which will be presented the middle of next month. The new officers are Capt. S. M. Guild, stage manager; Mrs. Najah C. Taylor, director; Mr. Charles Blackley, business manager; Mrs. S. P. Wright, treasurer, and Miss Julia Barber, chairman of the play reading course.

During the evening Miss Emily Smith, director of dramatics at Fairfax Hall, gave a reading of "Twelfth Night."

NATIONAL SYMPHONY
KINDLER, Conducting.
SUN., JAN. 28—4 P. M.
CONSTITUTION HALL.
JOHN POWELL
Eminent Pianist-Composer, Soloist.
Admission 50 cents to $1.50. Box-Office, Garfinckel's, NA. 7730. C. C. Cappel, Mgr.

OLNEY INN
Cozy Lounges Open Fires
LUNCHEON—TEA—DINNER
A delightful blending of good food and refined atmosphere
OLNEY FARM 12 Miles
OLNEY, MD. Out Georgia Ave.

Over Arlington Memorial Bridge On Upper Alexandria Road
THE LITTLE TEA HOUSE
12 to 8:30

NORMANDY FARM
POTOMAC, MD.
Cheerful, Blazing Log Fires
add to the zest of dining distinctively in the atmosphere of old France at Normandy Farm.
Table Wines.
Noon to 9 P. M.
Historic River Road to Potomac, Md., Turn Right One Mile.
Telephone Rockville 352

# Miami Beach Season Nears Highest Pitch

### Brilliant Events Draw Washingtonians to Warm Sands.

Miami Beach, Fla., Jan. 20 (Spl.). International society has gathered at Miami Beach for the height of the social season here.

Winter residents here and distinguished visitors are varying entertainment at private homes with numerous brilliant affairs centering around exclusive clubs and fashionable gathering places.

Lady Anne H. Yule, who has been a visitor at the Flamingo Hotel, has returned from a flight to Nassau and has boarded her yacht, Nahlin II, which is anchored for the season in Biscayne Bay.

Introducing the season of formal entertainment, the Surf Club last night was the scene of a "Versailles" program, with the patio and pool transformed to represent the glory of a past dynasty in the French capital. This was the first of a series of weekly "Fetes de Nuit" at which members and their guests will be entertained throughout the season at which a capacity attendance is anticipated.

Celebrating their annual "ladies night" the committee of 100 of Miami Beach will entertain next Friday night with a lawn party, to be followed by dancing in the new auditorium. A feature of the evening will be the display of the new cartoon room with its more than 100 original cartoons by internationally celebrated artists.

Judge and Mrs. Rush L. Holland, of Washington, are among visitors at the Pancoast Hotel, where they will remain for several weeks.

Mr. and Mrs. H. P. Foley, of Washington, who are spending a brief vacation here, have joined the cabana colony at the Beach Cabana Club.

Mrs. W. A. Scully, of Washington, and her daughter, Miss Kate Hyde Scully, are spending the season at the Gulf Stream Apartments.

Ewing Y. Mitchell, Assistant Secretary of Commerce, has spent the week in an air tour of Florida following a few days spent at the Roney Plaza Hotel.

Mrs. Delos A. Blodgett, sr., of Washington, who has a winter home here, and Mrs. Richard M. Rodgers, of Washington, were among those noted at the Surf Club during the week.

Mrs. Frederic Eaton, of Washington, confidential secretary to Harvey Couch, head of the Reconstructoin Finance Corporation, is a visitor at the Roney Plaza Hotel.

Mr. and Mrs. James E. Baines, of Washington, are among the season arrivals at the Flamingo Hotel.

Mr. and Mrs. C. H. Severance, of Washington, are spending their honeymoon at the Lincoln Hotel.

Phillip-Louise
Connecticut Avenue and L Street
(1727 L Street N.W.)
New Spring
DRESSES
Specially Priced
$10.75, $14.75 and up
Absolute
CLOSE-OUT
On 35 Dresses
$10.75
Were to $29.50
EVENING WRAPS AND GOWNS
$10.75 to $25

On It's 110th Birthday
Chickering
Is Finer Than Ever Before

$775
—is the Special
110th Anniversary Price Offered
on a Limited Number of Chickerings
Of course, this is such an exceptional price (the lowest in 20 years!) that these beautiful new Chickering Grands are going fast. Music lovers are placing orders for future delivery as a means of assurance against imminent price advances.
JANUARY CLEARANCE SALE TERMS $25 Down and the Balance Easy Monthly Payments
No Down Payment
If You Trade In Your Old Style Piano
ARTHUR JORDAN
PIANO COMPANY
1239 G Street Cor. 13th N.W.

ITALY
The Enchantment of Italian Lakes
A Travelogue By
AUGUSTUS E. CALIFANO
Illustrated With
MOTION PICTURES
and
Stereopticon Views
Masonic Auditorium
New York Ave. at 13th St. N.W.
TUESDAY, JANUARY 23
At 8:15 P.M.
TENTH IN A SERIES OF 20 TRAVEL LECTURES SPONSORED BY
The Washington Post
ADMISSION 25c
Tickets on sale at Masonic Auditorium Box Office beginning at 7 P. M. Tuesday

# Miss Ruth Heid Shower Hostess At Hyattsville

### Mrs. A. L. Stack Entertains Several Guests at Bridge Party.

Hyattsville, Md., Jan. 20 (Spl.).—Miss Ruth Heid entertained at a surprise shower Thursday evening in honor of Mrs. Warren Harrison, daughter of Mrs. Arthur Blaisdell, whose marriage was recently announced. Mrs. Harrison was the former Miss Matrion Blaisdell. Guests included Miss Dorothy Ballinger, Miss Kathryn Hislop, Mrs. La Motte Gibson, Miss Marie Rimmer, Miss Louise Reinohl, Miss La Marie Stuart, Mrs. Betty Wiseman, Miss Mildred Stottlemeyer, Miss Ellen Heid, Mrs. Arthur Blaisdell and Mrs. Fred Heid.

Miss Ella Miller Hooe has returned from a visit in King George County, Va.

Mrs. A. L. Stack was hostess at bridge, when her guests were Mrs. Winston Clay, Mrs. Stanley Herr, Mrs. Hardy Fix, Mrs. B. F. Baker, Mrs. J. A. Rawley and Mrs. John Thompson.

Mrs. Rosa E. Ahrens, of Reading, Pa., is visiting her daughter, Mrs. C. W. Fisher.

Mrs. George L. Harrison was hostess at a dinner party Sunday. Guests were Mr. and Mrs. John Owings, Mr. Laurence Owings, Miss Iva Plummer and Miss Doris Owings.

Mrs. Stanley Herr was hostess at bridge Thursday afternoon, when her guests were Mrs. Leonard Washington, Mrs. Randolph Willis, Mrs. W. T. Jennings, Mrs. Rosa Walcott, Mrs. George L. Harrison, Mrs. L. W. Ferris and Mrs. William Burke.

Mr. and Mrs. Franklin Caulk and Mr. and Mrs. William Hutchinson have returned from New York.

Capt. and Mrs. W. Taylor, of Fair Haven, Md., are visiting Dr. and Mrs. R. A. Bennett. Mrs. Bennett was hostess at luncheon and bridge at her home on Tuesday, when guests were Mrs. Max, Vollberg Mrs. Brice Bowie, Mrs. L. L. Powers, Mrs. W. P. Starr, Miss Ada Lipe Mrs. Taylor, and Mrs. W. E. Bennett.

Mrs. V. D. Cockey, of Laurel, Md., entertained at a linen shower Friday evening in honor of Miss Dorothy Purdum, daughter of Mr. and Mrs. Smith W. Purdum, whose marriage to Mr. Raymond Hunt, of Wilmington, N. C., will take place next month.

Mrs. Robert Morse sailed today for the Canal Zone, where she will visit her sister, Mrs. J. H. Brown.

Mr. Smith W. Brookhart, jr., of Chicago, recently visited his parents, former Senator and Mrs. Smith W. Brookhart.

Col. and Mrs. Paul McCook, of Pittsburgh, Pa., recently visited Col. and Mrs. E. A. Roche. Gen. G. W. Hicks, of Miami, Fla., has also been the guest of Col. and Mrs. Roche.

Miss Ada Lipe has returned from Richmond, Va.

Miss Ellen Billbrough, of Greensboro, Md., spent the week-end with her sister, Miss Katherine Billbrough.

Mr. and Mrs. Temple Jarrell spent the week-end with friends in Greensboro, Md.

Mrs. Mary Lewis, of Washington, has been the recent guest of Mr. and Mrs. Charles Ervin.

Mrs. Theodore VanDoran is visiting her mother, Mrs. S. A. Krager, in Baltimore.

The Young Men's Democratic Club, of Prince Georges County, Md., have selected the following patronesses for the midwinter dance January 27: Mrs. Brice Bowie, Mrs. Mary W. Browning, Mrs. H. Clifton Byrd, Mrs. T. Howard Duckett, Mrs. William S. Hill, Mrs. J. Hampton Magruder, Mrs. Charles C. Marbury, Mrs. Joseph C. Mattingly, Mrs. Irvin Owings, Mrs. J. Enos Ray, Mrs. Lansdale G. Sasscer, Mrs. J. Chew Sheriff and Mrs. William Stanley. Mr. Irvin Owings, jr., heads the committee on general arrangements.

## Culpeper, Va.

Culpeper, Va., Jan. 20 (Spl.).—Mr. and Mrs. J. Kent Davis entertained a breakfast company following the marriage on Saturday of their sister, Miss Mary Kyle Davis, to Mr. Edwin N. Field. Mr. and Mrs. Field have gone to their home near Eggbornsville.

Mrs. D. J. Coleman and Mrs. C. Roy Jones will be joint hostesses to the Culpeper Minute Men Chapter, D. A. R., at the home of the latter Thursday. The annual shower of materials for Ellis Island will feature the program on immigration.

Miss Mary Ruth Winn was hostess to four tables of bridge complimenting her house guest, Miss Woolfolk, of Bowling Green.

Miss Crimora and Miss Julia Waite entertained at bridge Tuesday evening.

The Rev. M. F. Draper, pastor of the Culpeper Methodist Church, and Mrs. Draper, are leaving Tuesday for three weeks in Florida.

Billy Yowell, of Bedford, a page in the State legislature, spent the week-end with his aunts, Mrs. Newton Ritter and Mrs. T. A. Jeffries, in the county.

Mrs. Minnie Rixey Hatcher, of Washington and Mrs. W. M. Dyer, of Abingdon, are spending some time with Mrs. J. R. Lewis and Mr. and Mrs. J. M. Dyer near Rixeyville.

## Hyattstown

Hyattstown, Md., Jan. 20 (Spl.). Mrs. James Mannion has returned from a visit to her son-in-law and daughter, Mr. and Mrs. David Jones, in Washington.

Mrs. W. Lloyd Burdette was hostess to the Ladies Aid Society of the Christian Church Thursday. The annual aid society dinner will be given February 22.

Mr. Floyd Horine and Mrs. E. M. Horine visited Mrs. Julius Hall and Joseph Willard at Poolesville, and Mr. and Mrs. Philip Horine at Sellman during the past week.

Mr. Russell Murphy and Mr. Vernon Mannion have returned from Miami, Fla.

Mr. Eugene Murphy and Mr. and Mrs. Earle Payne were dinner guests of Mr. and Mrs. William Dutrow Sunday.

Mr. and Mrs. Lance Loy are receiving congratulations upon the birth of a daughter at the home of Mrs. Loy's parents, Mr. and Mrs. Arthur Nichols.

# Maryland Society Plans Dance Jan. 31

### Program to Precede Event at Kennedy-Warren.

One of the most attractive dances of the season will be given by the Maryland Society at the Kennedy-Warren January 31. Preceding the dance and beginning at 8:30 o'clock, an entertainment will be presented.

The Chesapeake & Potomac Telephone Company Glee Club, Mr. R. H. Davidson directing and Mrs. Helen Turley, contralto, will render a group of songs. Three gifted tap acrobatic dancers, Miss Marion Wolberg, Miss Betty Raymond and Miss Margaret Edmonston, also will appear. Miss Wolberg won the Metro-Goldwyn-Mayer-Fox competition over 10,000 participants.

The receiving line will be headed by Mr. George H. Calvert, jr., president of the society, and Mrs. Calvert. All residents or former residents of Maryland are invited.

# Virginia Bell's Troth Revealed To C. G. Hull, Jr.

### Wedding in Staunton Is Scheduled for February 10.

Staunton, Va., Jan. 20.—Dr. and Mrs. Richard Phillips Bell have announced the engagement of their eldest daughter, Virginia Lyle, to Clarence Galloway Hull, jr., son of Mr. and Mrs. Clarence Galloway Hull, of Greenwood, Miss.

The bride-to-be, one of the most attractive and popular of Staunton's young social set, is a graduate of Staurt Hall, Staunton, and attended Mary Baldwin College, Staunton, and Wheaton College, Norton, Mass. She is connected on both side of her family with men prominent in the history of the South. Her maternal grandfather, the late Thomas P. Grasty, was for many years connected with the Manufacturers Record of Baltimore. Her great-uncle, the late Charles H. Grasty, was at one time owner of the Baltimore News and later of the Baltimore Sun. Still later he became treasurer of the New York Times and was also special European editorial correspondent for the latter paper during the World War. Her paternal great-grandfather was the late Henderson M. Bell, leading lawyer in this section of Virginia and a major in the Confederate Army.

Mr. Hull, a member of a prominent family of Mississippi, is a graduate of Virginia Military Institute. He was until recently on the faculty of Augusta Military Academy and is now in business with his father, a well-known Mississippi lumberman. He is a member of Kappa Alpha Fraternity.

The wedding will take place in Trinity Episcopal Church, Staunton, February 10, and will be followed by a small reception at Stonewolde, the home of Dr. and Mrs. Bell, on the Valley pike.

## Takoma Park

Mr. and Mrs. S. J. Dennis entertained the Dinner Bridge Club Tuesday evening at their Van Buren street home.

Mrs. Arthur L. Reynolds left by motor the early part of the week for a two weeks' vacation in Florida. She was accompanied by her sister, Mrs. Hudgins, of Washington.

Dr. and Mrs. Joshua J. Skinner and their daughter, Miss Dorothy Skinner, have removed to the Silver Spring area to spend the winter. They will return to their Blair road home in the spring. Monday Mrs. Skinner entertained the Monday Afternoon Bridge Club for luncheon and cards.

Mrs. Bessie Matson will entertain Circle No. 1 of the Takoma Park Fortnightly Book Club Tuesday. Mrs. Samuel H .McCrory will review "Gray Wolf," by Armstrong, and Mrs. Walter Metz will review Bradford's "Biography and the Human Heart."

Dr. and Mrs. H. H. Votaw were called to Worthington, Ohio, Thursday by the death of Mrs. Votaw's brother, Dr. George T. Harding, jr. Dr. Harding was a brother of the late President Harding.

Mr. and Mrs. Charles L. Greenfield will have as their guest shortly their son, Richard Greenfield, of Chanute Field, Ill., where he was recently graduated from the Airplane Mechanic's School. Mr. Greenfield has been ordered to duty at Langley Field, Va., and will report there following a short visit with his parents. Marion Greenfield, another son, has returned to his Detroit home after visiting his parents.

Miss Mary Noyes, long a resident of Takoma Park and a native of New England, is seriously ill at her Spruce avenue home.

Mr. and Mrs. S. J. Dennis have as their guest Mr. Dennis' brother, L. H. Dennis, formerly of Harrisburg, Pa., new executive secretary of the National Education Association, with headquarters in Washington. He will bring his family here February 1.

Mr. and Mrs. Beverly T. Galloway left the early part of the week to motor to Lakeland, Fla., to remain until spring.

Mr. and Mrs. H. E. Rice and Dr. and Mrs. Charles H. Wolohon entertained jointly Tuesday evening at the home of Mr. and Mrs. Rice. Among their guests were Dr. Edna Patterson, Dr. and Mrs. A. W. Truman, Dr. and Mrs. O. S. Parrott, Mr. and Mrs. W. E. Barr, Mr. and Mrs. C. C. Pulver, Mrs. E. T. James and Mrs. Elizabeth Chapman.

Mrs. Morris T. Betts gave an entertaining and instructive talk on the work done by volunteers and social workers at Gallinger Hospital at a meeting of the Delta Phi Sigma Sorority at the home of Mr. and Mrs. Jack Vogel, 110 Cedar avenue last Wednesday night. Miss Ruth Goss, for two years with the Government Hospital at Anchorage, Alaska, told of her experiences.

Mr. and Mrs. Jesse C. Barrows and their daughter, Miss Margaret Barrows, and two sons, Sumner and Warren Barrows, have returned from a two weeks' visit with Mrs. Barrows' mother, Mrs. M. E. Furnival, Bridgeport, Conn.

Dr. Ora Kress Mason and her daughter have returned to their home in Murray, Ky., after passing some time with Mrs. Mason's parents, the Doctors Kress.

The annual meeting of the Westminster Guild of the Takoma Park Presbyterian Church was held at the home of the Rev. and Mrs. R. Paul Schearrer. Selections were as follows: Miss Virginia Ladd, president; Miss Eleanor Dodd, vice president; Miss Eleanor Normandy, secretary, and Miss Marian Crittenden, treasurer.

Mrs. Joseph V. McNary will entertain Circle, No. 2, of the Takoma Park Fortnightly Book Club Tuesday., Mrs. E. H. Siegler will review John Galsworthy's "Flowing Wilderness."

# Plans Complete For Alexandria Birthday Fete

### Two Orchestras Will Play on Anniversary of President.

Alexandria, Va., Jan. 20 (Spl.).—Alexandria will join the National observance of President Roosevelt's birthday with a ball January 30 in the armory. Two orchestras will furnish continuous music. The affair is designated as a Red, White and Blue Ball.

Representative Howard Worth Smith is chairman of the local group and with Mrs. Smith heads the list of patrons and patronesses, which include Representative and Mrs. Andrew Jackson Montague, Representative and Mrs. Colgate W. Darden, former Representative and Mrs. Charles Creighton Carlin, Mr and Mrs. Rathbone Smith, Mr. and Mrs. Luther H. Dudley, Mr. and Mrs. George E. Warfield, Mr. and Mrs. Gardner Lloyd Boothe, Mr. and Mrs. Carroll Pierce, Dr. and Mrs. Llewellyn Powell, Maj. and Mrs. Charles D. Barrett, Mayor and Mrs. Edmund F. Ticer, Mr. and Mrs Emmett Clarke Dunn, Capt. and Mrs. John S. Arnold and Judge and Mrs. D. Mauchlin Niven.

Mr. and Mrs. Malcolm Matheson, Judge and Mrs. William P. Wools, Mrs. George T. Klipstein, Mr. and Mrs. George Edward Pickett, Judge and Mrs. Frederick G. Duvall, Dr. and Mrs. John T. Ashton, Dr. and Mrs. Hugh McGuire, Dr. and Mrs. Samuel Broders Moore, Mr. and Mrs. C. S. Taylor Burke, Dr. and Mrs. Robert South Barrett, Mrs. Frank Mason Dillard, Dr. and Mrs. Henry Augustine Latane, Mr. and Mrs. Hannon E. Norris, Mr. and Mrs. B. E. Inman, Mr. and Mrs. Charles Henry Smith, Mr. Thomas M. Jones, jr., Mr. and Mrs. Elliott F. Hoffman, Lieut. Col. Jarvis J. Butler, Mr. and Mrs. Alfred Thomson and Mr. Marshall L. King.

Mr. and Mrs. J. Herbert Taylor, Miss Mary E. Gorman, Mr. and Mrs. Arthur M. King, Mr. and Mrs. John B. Gordon, Mrs. W. R. Purvis Taylor, Mr. and Mrs. Douglas A. Lindsey, Mr. and Mrs. Roy G. Craver, Mr. and Mrs. Alexander S. Doniphan, Miss Elizabeth M. Ramey, Mr. and Mrs. T. Wilfred Robinson, Miss Susan Smoot Thomson, Mr. and Mrs. Charles M. Shepperson, Maj. and Mrs. B. B. Brown, Lieut. and Mrs. P. R. Howard, Lieut. and Mrs. E. J. Peterson, Col. and Mrs. Louis A. Kunzig, Col. and Mrs. Peake, Mr. and Mrs. Willard Thorpe, Lieut. and Mrs. G. G. Herring, Capt. and Mrs. W. Cameron Roberts, Mr. and Mrs. Irvin Diener, and Mr. and Mrs. Charles Creighton Carlin, jr.

Mr. and Mrs. Charles W. King, Mr. and Mrs. Nicholas J. Lawler, Judge and Mrs. Louis C. Barley, Mr. Michael T. Dwyer, Mr. and Mrs. Henry O'Bannon Cooper, Mr. and Mrs. Emmett C. Davison, Mr. and Mrs. Roger C. Sullivan, Mr. and Mrs. Charles H. Jett, Dr. and Mrs. W. Lewis Schafer, Mr. and Mrs. Wallace Lawrence, Mr. and Mrs. James M. Duncan, jr., Judge and Mrs. William S. Snow, Judge and Mrs. Harry F. Kennedy, and Mr. and Mrs. William Albert Smoot.

Mr. and Mrs. J. Cameron Wemyss, Mr. and Mrs. Richard Coke Marshall, Mr. and Mrs. Charles H. Callahan, Mr. and Mrs. James R. Mansfield, Mr. Lawrence W. Corbett, Mr. and Mrs. George W. Kimball, Mr. and Mrs. R. Samuel Luckett, Mr. and Mrs. Leonard J. Miller, Mr. Dan S. Hollenga, Mr. and Mrs. John Barton Phillips, Mr. and Mrs. S. Cooper Dawson, Mr. and Mrs. Frank Perry, Mr. and Mrs. T. C. Williams, Mr. and Mrs. Edgar S. Bayol, Lieut. Col. and Mrs. A. H. Dondero, and Hrs. Edmund McC. Callaway.

## Hagerstown

Hagerstown, Md., Jan. 20 (Spl.). A number of parties and dances have been given here during the last week, including a supper dance by Mr. and Mrs. Harold F. Bester, who entertained 130 guests at The Club on their fifth wedding anniversary; a supper party given by Attorney General and Mrs. William Preston Lane, jr., at their home, after which there was dancing at The Club, and an informal supper by Mrs. Lewis T. Byron at her home in honor of Miss Margaret Neill, Philadelphia; Mrs. Jack Wilson, Smithfield, Va., and Frank Bausch, Seattle, Wash.

Mr. and Mrs L. Vinton Hershey entertained 20 guests at supper in honor of Miss Edna M. Hargett and Ross Hunt, Frederick, whose marriage will take place in February.

The Henry Kyd Douglas Chapter, United Daughters of the Confederacy, gave a dinner last night to celebrate the birthdays of Gens. Robert E. Lee and Stonewell Jackson.

The Conococheague Chapter, Daughters of the American Revolution, at a meeting at the home of Mrs. Scott R. Wagner, named delegates to the State and National conventions. Those to attend the State convention are Mrs. Frank N. Hoffmeier, regent; Miss Louella Burhans, vice regent, and Mrs. S. Howell Gardiner, Sharpsburg, and Mrs. Harry R. Rudy, delegates, with Mrs. John Carnochan and Mrs. Warren D. Miller, alternates. Mrs. Hoffmeier and Miss Burhans also will be delegates to the National convention.


# The PALAIS ROYAL'S Important Announcements

*Fashion-minded women will make a point of seeing those intriguingly new PIN TONE dresses (the first woman who tried one on called it "Sassy!") Home makers making spring plans should order slip covers NOW, and save . . . How's your bed Linen supply? And, if any room in the house needs new FLOOR COVERINGS, don't, DON'T miss tomorrow's Sale!*

Something Very New, Very Smart and Quite Different

## DRESSES

*Of an Unusual Pin Tone Crepe*

These black, navy and brown crepes, with white stripes, are ideal for immediate use. For women and little women. **12.95**

*Palais Royal—Third Floor*

She's Wearing One of the New "Jonquil"

## Spring Felts

*Which She Found at Palais Royal . . .*

**$5**

Casual and young and flattering . . . and a hat you'll love to wear, with its smart, stitched brim, its creased crown and gay ribbon bow . . . this new Jonquil model of fine fur felt is in black, brown, dashing red, navy and white.

21 to 23 inch headsizes.

*Palais Royal—Second Floor*

Bright, Shining Satins and Fine French Crepe

## SLIPS

*A feature of the January Sale*

That's why they're such excellent slips for the price! Tea rose, blush or white . . . Hollywood or straight tops; lace trimmed or tailored; adjustable straps; regular and extra sizes. **1.69**

*Palais Royal—Third Floor*

## Annual Rug Sale!

### $6,845 Worth of High Grade Floor Coverings for $4,563...

24.95 Seamless Axminster

*9x12 and 8¼x10½ ft. rugs*

Room size rugs . . . many in reproductions of Oriental types. Only 38 to sell at this unusually low price . . . come early for best choice! **18.85**

| | |
|---|---|
| 2.25 to 2.75 qualities of Armstrong's Inlaid Linoleum; sq. yd. | 1.45 |
| Just 36. 16.95 Oriental Rugs, 2¼x4 feet, at | 7.85 |
| 2.59 Oriental Type Scatter Rugs, 2x4 feet size, at | 1.85 |
| 6.95 Felt Base Rugs, 9x12 ft. size in four designs | 4.85 |
| Felt Base Floor Covering, six neat patterns, sq. yd. | 39c |
| 3.95 and 5.95 Oval Chenille Rugs, 24x48 inches, at | 1.97 |
| 8.95 and 5.95 Deep Pile Rugs in green and orchid, 24x48 inch | 3.87 |

*Palais Royal—Fourth Floor*

## SLIP COVERS

### Custom made by our skilled workmen

*at a remarkably low price if ordered now*

**16.95 SET**

This is the price for any 2-piece suite, with four separate cushions. The covers are made of heavy quality homespun, in rust or green. They will be cut on your furniture and will be sewed here, under our direct supervision. All covers are finished with French seams and box pleated skirts.

3 pc. slip cover sets, 22.50

*Palais Royal—Second Floor*

## Sheet Sale! Three Well Known Brands!

### Golden Gate Sheets

81x99 in.
72x108 in. **1.19**

Extra heavy quality that will give you excellent service.

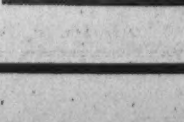


| | |
|---|---|
| 72x99 in. | 1.09 |
| 63x99 in. | 1.00 |
| 81x108 in. | 1.29 |
| 90x108 in. | 1.39 |
| **Pillow Cases** | |
| 45x38½ in. | 35c |

### Lockwood Sheets

81x99 in
72x108 in. **1.09**

Their pure white finish has been standard in many homes since 1847.

| | |
|---|---|
| 63x99 in. | 95c |
| 72x99 in. | 99c |
| 81x108 in. | 1.19 |
| **Pillow Cases** | |
| 42x36 in. | 25c |
| 45x36 in. | 27c |
| **Bolster Cases** | |
| 42x72 in. | 59c |
| 45x72 in. | 59c |

### Wearwell Sheets

81x99 in.
72x108 in. **97c**

These are very serviceable with their pure white finish and taped edges.

| | |
|---|---|
| 81x108 in. | 1.07 |
| 63x99 in. | 87c |
| 72x99 in. | 93c |
| **Pillow Cases** | |
| 42x36 in. | 24c |
| 45x36 in. | 24c |

*Palais Royal—Second Floor*

Real Estate Classified

# The Washington Post

Real Estate Classified

WASHINGTON: SUNDAY, JANUARY 21, 1934 — R

## Thousands See Colonial Park New Post Home

### First 1934 Presentation Near Alexandria Has Charming Features.

Fully 2,000 persons visited the first Washington Post model home for the new year when it was opened to the public for inspection last Sunday. Equally as many have seen it during the past week. This delightful dwelling, the first exhibit house to be sponsored by The Post in Virginia, is open daily and Sunday from 11 a. m. until 10 p. m.

The beautiful house is in Colonial Park, adjacent to Alexandria. The whole subdivision of Colonial Park completely surrounds the ancient Lloyd mansion.

The land is a part of the original Alexander tract, from which the City of Alexandria took its name. It is the highest point between the Washington Monument and the George Washington Memorial.

The residence may be viewed by the following route: Cross Long Bridge, turn right and follow the Russell or upper road to Alexandria until arrival at the entrance of Colonial Park. This is marked by two massive brick pillars. From here the way leads to Mansion drive, then up the hill to the summit.

Kenton D. Hamaker, of Clarendon, Va., is the architect.

The display home is built by R. L. Kane, Inc., of Alexandria, and owned by Charles Henry Smith. It is being presented by Mr. Kane. The design of the house is colonial, of early Virginia or Jeffersonian adaptation. It embodies the results of Mr. Smith's 20 years' study of the finest early Virginia houses.

Every lot in Colonial Park is a building site designed for the purpose of reproducing in true scale any of the finest types of early American architecture. These lots range in size from a third of an acre to more than an acre. The frontage of the lot on which The Washington Post model home is erected is 110 feet, but the lot is so situated that there is available an entire frontage of more than 500 feet, which gives it the aspect of an estate of considerable proportions.

The structure is a two-story brick. It is built of what is considered to be the best reproduction of the early Virginia Tidewater brick that is to be found. The house frontage is 76 feet and there is a wing on each end. Going all the way across each wing is a reproduction of a popular style of porch used in early homes of Tidewater Virginia.

At each end of the main part of the building is a massive chimney rising 4 feet above the extreme height of the roof. All windows have blinds with colonial style retainers. Every window has a cast stone sill with cast stone keystone forming a bonded "jack arch," typical of the finest early construction.

All guttering, flashing and downspouting is of copper and the screening also is of that metal. The trim is handsome. That on the wings is of typical colonial miniature module, while that of the main part of the house follows the same design but in larger or heroic proportions.

The front entrance to the dwelling has the typical Georgian portico with a colonnade of four 16-inch columns running roof high with characteristic half columns against the wall. Between the latter and the doorway there are brick panels on each side of the portal. The doorway itself is typical of the period. All of the ceiling of the portico and two side porches represent the style of construction used in those early days, pure slab-white pine being utilized.

The south wing of the structure houses, the kitchen and butler's pantry on the first floor, the second floor forming a part of the master suite. The north wing contains a two-car garage, disguised to simulate the old office which was popular in that type of colonial country but not the colonial town house, between which there was a vast difference. Over each wing are two dormer windows which also reflect the colonial character of the building.

In the main section of the house, entrance at the front reveals a 10-foot hall which extends all the way through the house to back doorway leading to a flagstone platform. The main hallway is of colonial design having a paneling running stair height the full length of the staircase.

All rooms on the first floor are treated with colonial cove molding and all floors are constructed of random width, red oak, planked flooring, pegged with mahogany and decorated with rosewood butterfly binders.

To the right of the hall is the living room, 17 by 22 feet, with a fireplace having a mantel which is

Continued on Page 2, Column 2.

## Charming Interiors in New Post Model Home

Post Staff Photos.

*Views of living room (upper picture) and stairway in the new Washington Post model home in Colonial Park, Va. The display dwelling was built and is being presented by R. L. Kane, Inc. It is owned by Charles Henry Smith. The house is furnished by Hutchison's, Inc., and the curtains and draperies are by J. F. Ligon. The dwelling is open for inspection daily and Sunday between 11 a. m. and 10 p. m.*

## Goss Co. Presents New 6-Room Home

### All-Brick Dwelling Opened on Seventh Place.

Outstanding among the early season's offerings is a pretty home presented at 6622 Seventh place northwest by Goss Realty Co. — J. S. Eaton Sales Department.

It is an all-brick, detached dwelling containing six rooms and two baths, built on an attractive lot, 43x85 feet and fronted by a terraced wall of brick. The house has a slate roof and built-in garage. A delightful porch enhances the beauty of the dwelling.

One bath is in black and white tile and the other in lavender and pea green.

The kitchen is of the latest design and among its modern and convenient equipment is a Detroit Jewel, fully insulated gas range. The living room has an open fireplace and the dining room is lighted by five large windows.

A picture of this bargain in home offerings is published elsewhere in this section.

**Newark Building Leased.**

A long-term lease has been taken on the three-story building at 44 Commerce street, Newark, N. J., by C. Carlton Coyler, Inc., real estate and property management organization. It manages more than 600 New Jersey properties.

## Chain Dealers Note Business Gain in District

### Capital Seen in Favorable Position to Lead Nation Back to Normal.

The continued concentration of commercial and industrial executive forces in Washington, a movement which places the Capital in a strong position to lead all cities of the Nation back to normal conditions, has not escaped the notice of the chain store executives during the past year, according to an article in Chain Store Age for January, prepared from information submitted by H. Clifford Bangs.

Nor have they failed to note that additions to the Governmental pay rolls since early summer have far exceeded dismissals, the gain for September being approximately 1,700 and for October more than 3,000. Government workers employed in a temporary capacity and personnel for local offices representing the many Nation-wide lines of industry already brought under code regulations, greatly augment this growth in purchasing power.

Among the factors which should appeal to the chain store executives are: Rentals have been adjusted downward 20 to 30 per cent and leases have been, and are being made, on a percentage basis, with minimum guarantees. No special tax has been imposed on chains, nor is there indication that such action is contemplated. Washington purchasing power is without prejudice, drifting naturally to stores offering the better values, whether they be National or local chains, or independents.

There has been definite improvement in the busines space market since September, with the result that there are few really desirable stores available in the downtown commercial area. The impending concentration of some thousands of Federal workers, now scattered about the city in the huge new Government buildings on lower Pennsylvania avenue, must within the next year further intensify the demand for business space in this limited trade center. The outlook for 1934, whether from the viewpoint of the chain managements or the local realtors may safely be regarded as promising.

## Building and Loan Head Urges Modernization

Placing a conservative estimate of $500 each on the modernization and repairs which some 800,000 American homes need today, Philip Lieber, president of the United States Building and Loan League, is urging the cause of home modernization.

"A wonderful opportunity is presented to the building and loan associations of this country," he adds, "to take the lead in a repair and modernization campaign to be extended all over the country with the immediate object of increasing employment in the building crafts. Associations which are members of the Federal Home Loan Banks can obtain funds with which to make loans for the purpose."

---

**BEECHWOOD**

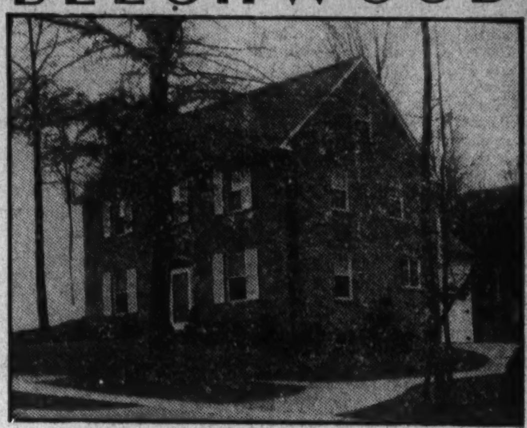

6314 Beechwood Drive, Chevy Chase

**ALL STONE**

4 BEDROOMS—2 BATHS, DEN WITH OPEN FIREPLACE. MANY OTHER FEATURES

5 Other 4 Bedroom, 2 Bath Houses

**$13,850 Up**

OPEN DAILY AND SUNDAY

*Conn. Ave., Chevy Chase, Md., to Thornapple St., turn left 1½ Squares to Beechwood Drive.*

**G. F. MIKKELSON & SON**

OWNERS AND BUILDERS

---

**A WONDERFUL HOME** *at a Startling Low Price!*

ONLY

**$8,350**

*A Saving of $1,500*

SEMI-DETACHED SOLID BRICK HOME BRYANT GAS FURNACE

SIX FINE, BIG ROOMS DELIGHTFUL SUNROOM MODERN DE LUXE KITCHEN

TWO COLORFUL BATHS THREE SPACIOUS BEDROOMS PANELED RECREATION ROOM

BUILT-IN GARAGE DEEP LANDSCAPED LOT PAVED STREET AND ALLEY

DRIVE OUT NOW

You'll find the most house for the money that you have ever inspected

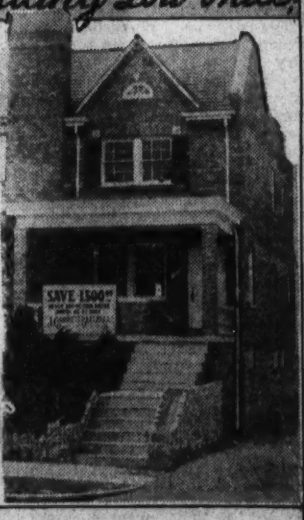


5216 4th St. N. W.

*Open 9 A. M. to 9 P. M.*

J. GARRETT BEITZELL

---

**FIRST SHOWING**

**5435-39 30th Place**

Just North of Military Road
Chevy Chase, D. C.

*Built by Douglas Construction Co.*

DETACHED BRICK

**$10,750**

We are proud to show these homes we believe establish new standards of value in the construction and equipment of the better class home at moderate price.

Three bedrooms, 2 baths, recreation room, screened living porch, brick garage. Deep lot.

*Open Today*

J. Wesley Buchanan, Inc.
916 15th St. N.W. ME. 1148

---

**Priced Far Under**

—the average price of properties in the select section in which it is located.

**1629 Montague St. N.W.**

—is a truly outstanding buy . . . 5 bedrooms, 2 baths. New-house condition. Large rooms. An all-quality home.

PHILLIPS & CANBY, Inc.
*Investment Bldg.*
NA. 4600

---

**WONDERFUL BUYS!**

**3610 Patterson Street**
(Chevy Chase, D. C.)

**$13,500**

Just off Chevy Chase Circle. This splendid all-brick house will meet your every need. Contains living room, dining room, kitchen and delightful solarium on first floor. Second floor has three splendid bedrooms and two baths. Open all day Sunday.

**4820 Montgomery Lane**
(Edgemoor, Md.)

**$10,750**

Splendid 4-bedroom new home. Wonderful location of excellent construction. We invite your inspection of this beautiful home today. Four-bedroom houses are unusual and the extra room is always useful. Why buy a 6-room house when you can buy a 7-room house for the same money? Open all day Sunday.

Realty Associates, Inc.
Realtors
1506 K Street Nat. 1438

---

**FORECLOSED UNDER 1ST TRUST**

*This Modern*

**Brick Bungalow**

*Is Offered at*

**$6,950**

**8603 Cedar St.**
Silver Spring, Md.

A responsible purchaser may acquire this desirable home with

**$500 CASH—$57.50 Per Mo.**

House has 6 rooms, tiled bath and built-in garage. Nicely situated on an attractive lot.

*From Georgia Ave. in Silver Spring, turn right at House and Herrmann Furniture Co. Take left fork for 2 blocks to Cedar St.*

OPEN TODAY FOR INSPECTION

J. Wesley Buchanan, Inc.
916 15th St. MEt. 1143

---

*Homes · Lots Acreage*

I have desirable properties for sale in the best sections of Washington, notably Kalorama Heights, Massachusetts Park, Spring Valley, Chevy Chase, D. C., and Maryland. Inquiries courteously handled.

*Norman C. Brown*
INVESTMENT BLDG. . . NAtional 1818

---

**Near Wardman Park**

**4 Bedrooms**

**2834 28th St. N.W.**

**$12,500**

Here is that 4-bedroom house that is so difficult to find in this exclusive section. New-house condition. Yes, it has 2 baths and an inclosed sleeping porch, the entire house has been reconditioned throughout.

*Be Sure to Inspect This Well-Built House*

Open and Heated 9 to 9

Harry Wardman, Inc.
1512 K Di. 3830

---

**OWNER WILL SACRIFICE**

**3518 Quesada St.**

Chevy Chase, D. C.

**$7,950**

Lovely detached home on a nice lot 150 feet deep. Six rooms, tiled bath, glass-enclosed sun parlor, General Electric Refrigeration. In splendid condition.

**OPEN TODAY**

*Drive out Conn. Ave. to Chevy Chase Circle, turn East on Western Ave. about 50 yds. to Quesada St. and 3 blocks to home.*

---

**NEW**

*Center Entrance Hall*

**MODEL 1934 HOMES**

*In a Delightful Location Just Off Wisconsin Avenue*

**Corner 44th & Harrison Sts. N.W.**

- Solid Brick
- Big Rooms
- 2½ Model Baths
- Recreation Room

**$8,950**

- Slate Roof
- Detached Brick Garage
- Big Porches
- Corner Lot

**$9,950**

Truly startling values these large, distinctive, spacious all-brick homes are far ahead of anything you have ever seen or hoped to find at these prices. From cellar to attic you will find outstanding construction features; thick brick walls, waterproof foundation, big delightful rooms . . . oak floors . . . beautiful baths in tile . . . a model kitchen . . . big basement . . . hot-water heat . . . fine electric fixtures . . . and the location is ideal . . . near car line . . . stores . . . schools.

OPEN TODAY

*Out Wisconsin Ave. to Harrison St., and one square left to homes.*

**SAMUEL S. SPRUCE**

Tower Bldg. *Sales Representative* NA. 9419

---

**ATTENTION! GARDEN FARM HOME SEEKERS**

*Growing Season Is Approaching*

For sale at Waldorf, Maryland, 20 miles south from Washington, D. C., 6 miles from Mount Vernon.

Two to five acre home sites fronting on State boulevard—Route 3. Churches, graded school, &c., on bus line and railroad.

Tobacco market center. Good tobacco and vegetable soil. From $35.00 to $95.00 per acre. Easy terms. If desired, will build attractive homes at low cost.

The construction of the State highway alone without the ground cost 7 times what the land is now being sold for. Close to fisheries and oyster beds.

Do not miss this rare opportunity of getting a home site where you can earn your living by raising tobacco or vegetables.

Apply F. X. STONESTREET,
Waldorf, Md.
Phone Brandywine 44F4

---

**SHEPHERD PARK**

**7417 14th St. N.W.**

In a setting of huge pine trees, we are offering a

**NEW DETACHED**

brick home that is very attractive and livable. Thoroughly modern and distinctive in appointments, this lovely home is nearing completion, is heated and is

**OPEN SUNDAY**

till dark for your inspection.

WM. L. MOORE 1024 Vt. Ave.

---

*Without Exaggeration We Claim That This*

**$7,250** SENSATIONAL VALUE 6021 North Dakota Ave. **$7,250**

—is absolutely the outstanding buy in Washington! . . . Built when building costs were lowest, this home can never again be duplicated at this price. *Drive out Georgia Ave. to Rittenhouse St., right on Rittenhouse to North Dakota Ave. and north to home.*

Open, Heated and Lighted Today

**GOSS REALTY CO.**

J. S. Eaton, Sales Dept.
NA. 1353 1405 Eye St.

---

**4720 LINNEAN AVE.**

*In Forest Hills*

*An English Manor Home of Stone and Stucco*

**$21,750**

This is a home of striking beauty set on the slope of a beautifully wooded lot with a frontage of 96 feet . . . in select Forest Hills, a community famed for its wooded areas and lovely homes. At this price it is a value that can not be duplicated on today's market.

Five rooms on 2d floor and 2 baths; big attic; wonderful living room with adjoining, spacious sunroom; breakfast nook off dining room; fine modern kitchen; first floor lavatory; latest type oil burner; 2-car built-in garage; Johns-Manville roof. Drive east from Connecticut Ave. to Linnean Ave. and north to house.

OPEN ALL DAY TODAY

**BOSS & PHELPS**

Members of the Washington Real Estate Board

---

**THE WASHINGTON BUILDING**

Fifteenth and New York Avenue

*Opposite United States Treasury*

The "world corner" is outstanding among the preferred business office locations in the Nation's Capital. The Washington Building, occupying this "hub" location, is Washington's foremost office structure.

Its facilities, prestige and exceptionally desirable accommodations are offered at rentals uniformly reasonable.

A Few Choice Suites Are Now Available

*Under Management of*

Washington Building — WEAVER BROS REALTORS — District 9486

*Loan Correspondent for the Metropolitan Life Insurance Company*

---

**A BARGAIN AT FORMER PRICE**

*. . . Now Reduced $2,500 Lower to*

**$11,450!!**

**4419 36th St. N. W.**

Brick, slate roof, center hall plan, 34 feet wide, 7 rooms and 2 complete baths, large recreation room, sun parlor and large finished, heated attic. Modern electric kitchen, latest oil furnace, something new in economical heating, copper spouting, terraced lot, oak trees on 60-foot front lot, built-in garage.

*DRIVE OUT NOW.*

Out Connecticut Ave. to Albemarle, left 1 block to 36th St., left to home.

Horning Realty Co.
Tower Bldg. NAt. 2030

# Periods Blend In Post Model Home Interior

### Adams Fireplace Faces Door; Living Room Is Spacious.

To the right of the hall in The Washington Post model home, in Colonial Park, Va., furnished by Hutchison's, Inc., one enters a spacious living room facing a fireplace of the Adams period. On one side of the fireplace there are an authentic reproduction of a solid mahogany Gov. Winthrop desk and a genuine rush ladder back chair. On the other side, there is an English lounge chair, upholstered in a green damask.

On the other side of this room along the wall there is an authentic reproduction of an Empire sofa of a Queen Anne design. This is a solid mahogany frame, beautifully molded and upholstered with antique Italian velour in a green shade. At one end of this sofa there is an occasional drum table, also of a Queen Anne design, with an Empire china table lamp on it.

**Reflector Type Lamp.**

At the other end of the sofa there is a reflector-type lamp in a pewter base with three candle lights and a taffeta silk shade in gold. At the upper end of the room there is a late model radio. Between the two windows is a little Chinese Chippendale commode. On the nearest wall there is a Pier cabinet. Between these windows there is located another occasional piece of a Chinese Chippendale design with a little table lamp of hobnail glass.

There is also another hobnail lamp of a bridge type alongside the green English lounge chair. In the center of the room, facing the fireplace, there is an old barrel-back chair upholstered in gold damask. There are little end tables by each chair and an exceptionally lovely coffee table of an Empire design, of beautiful crotch mahogany, with a little drawer in it.

The rugs are of domestic Oriental weave, including a seventeenth century Joshagan design. Over the mantel there is an American Victory mirror, a replica of the Jirorando mirror given to George Washington by his soldiers. The windows are effectively draped in blue and gold brocaded material.

**Dining Room is Sheraton.**

On the other side of the hall is the dining room, furnished in a Sheraton suite of ten pieces. The table is a Duncan Phyfe double pedestal. The chairs are of a Hepplewhite design, upholstered in genuine haircloth in a blue color. The sideboard, as well as the china, is a true Sheraton reproduction.

The server is a lift-top, wall type, matching the rest of the suite. In this dining room is a fireplace with another Victory mirror on the wall. Over the buffet there is a large circular mirror plated in gold leaf. The rug in this room is a domestic Oriental.

Off from the dining room, toward the butler's pantry, is a breakfast nook furnished with a solid maple, hand-pegged, sawbuck table and two benches to match. This makes a cozy little breakfast room for a family.

The master bedroom is carried out in green, yellow and gold.

The furniture is of a Sheraton design, all mahogany in the Old World finish with marquettrien inlays as ornamentation.

The suite consists of a double bed, a dressing table with a loose, hanging mirror, a chest of drawers with a portable deck mirror. There is a bedside table and a straight chair, matching the suite.

The vanity dressing table and bench are in the adjacent dressing room. In the bedroom there is a luxurious chaise lounge with down pillows, upholstered in a green silk moire. There is another boudoir chair in this room in a rust shade contrasting with the green.

**Rug in Green Pastel.**

The rug is a green pastel shade, Broadloom carpet, room size, leaving enough of the oak floor showing as a border. There are several little boudoir lamps of hand-painted Empire pottery and dresser stick lamps. The windows are curtained effectively.

On the opposite side of the house there is a second-floor living room, a little larger than a den. It is equipped with a large leather chair in a tan shade. A little smoking end table is beside this chair. On one side of the room there is a mahogany flat-top desk with a banjo clock hanging over it.

In this room there is an unusual style and type of studio couch, which has arms and three loose pillows. This couch is flanked with a pair of identical end tables and a pair of antique, wrought-iron lamps with hobnail bowl. The rugs in this room are handmade hook rugs.

From the den you enter a maple bedroom. This room is furnished in solid maple, handmade and pegged throughout, in an old New England fashion. It has a double bed of Cape Cod design, little dressing table and bench with a hanging mirror and a spacious chest. The finish is authenticated through a chemical treatment so as to give it the appearance of antiquity.

**Guest Room Is Mahogany.**

There is an old Cape Cod wing chair in maple, upholstered in glazed chintz of black background. The rugs in this room are hand-made.

To the front of the house, on the second floor, there is a guest chamber furnished in colonial red mahogany with twin four-poster beds, having carved posts and pineapple tops. A little drop-leaf bedside table by Duncan Phyfe is between the beds. A solid mahogany Salem chest with a Chippendale mirror hanging over it is also found in this room.

**Facing Cascades**

East, south and west exposures, with lovely view over Cascade of Meridian Park. Foyer, large living room (Murphy bed), two (2) bedrooms, dining room, kitchen with REFRIGERATION, bath, 5 closets. Unusual and charming the year round .............. $60

LIGHTED

2201 15th Street

## Two Attractive Offerings of Buchanan, Inc.

Post Staff Photo.

*Homes at 5435 and 5439 Thirtieth place northwest, just north of Military road. These two model homes were built by the Douglass Construction Co. and are offered for the first time today by J. Wesley Buchanan, Inc.*

## Building Permits

Permits to build issued last week by the office of District Building Inspector Oehmann included those for the following structures:

A. R. Gragg, two-story brick and frame residence at 1311 Jackson street northeast; cost, $3,500.

William B. Caton, two-story brick two-family dwelling at 2212 Q street southeast; cost, $4,000.

J. Dallas Grady, two-story brick and tile dwelling at 5009 Albemarle street northwest; cost, $7,500.

C. S. Baptist, two one-story frame dwellings at 2414 and 2418 Seventeenth street southeast; cost, $1,400.

Joseph M. Stanley, two-story brick and tile dwelling at 3529 Ordway street northwest; cost, $8,000.

J. L. Loose, one-story brick and concrete auto showroom at 1707 Fourteenth street northwest; cost, $6,000.

J. W. Cullins, one-story frame residence at 4334 Barker street southeast; cost, $2,200.

Sanitary Grocery Co., Inc., lessee, structural alterations and improvements at 2153-2155 Pennsylvania avenue northwest; cost, $2,500.

W. C. & A. N. Miller, two-story brick dwelling at 2922 Foxhall road; cost, $12,000.

Mrs. H. W. Baxter, repairs and alterations to three-story building at 2914 P street northwest; cost, $3,000.

Washington Properties, Inc., improvements at Wardman Park Hotel, $1,000.

Jacobson Bros., two two-story brick dwellings at 1367 and 1363 Somerset place northwest; cost, $14,000.

## Connecticut Realty Men Predict Better Business

The E. H. Delafield Co., of Darien, Conn., expects real estate conditions during the current year will be much better than they were last year.

The company cites that since the first of the year it has completed several transactions, among them being the sale of the new house being erected by R. V. Lester on Point o' Woods road to Arthur R. Prouty, of Stamford; the sale of the Remsen place on Flaxhill road to A. H. Gregory, of New York, and the securing of a new owner for the Sweet Shoppe in the Darien Theater Building, which will be reopened shortly by Louis J. Scarpelle as a luncheon and confectionery shop.

## Rentals in New York Reported on Increase

Nehring Bros., New York, report they rented 5,096 apartments, exclusive of renewals and 154 stores, which compares with 4,700 apartments and 161 stores during 1932.

The number of removals for the year 1933 were less than during 1932, indicating, the brokers say, an improvement in business conditions, otherwise the demand for residential and commercial space would not have been so active.

## Another Realty Associates Sale

Post Staff Photo.

*This most attractive stone home, located at 6333 Utah avenue northwest, has been purchased by Philip S. Peyser, prominent attorney, from W. A. Kingsbury, through the office of Realty Associates, Inc.*

**204 Rosemary St.**

Chevy Chase, Maryland

**$14,950**

*Open Sunday 10 to 1 3 to 6*

AN IMPOSING residence in one of the most desirable sections of this delightful suburb. Ideally arranged floor plan with dining room, living room with open fireplace, kitchen, solarium and den on 1st floor. 3 bedrooms and 2 baths on second floor. Maid's room and bath in basement. Automatic heat. Grounds beautifully landscaped. Convenient to schools and transportation.

*To Inspect—Drive out Connecticut Ave. 1 block north of Bradley Lane, turn left on Rosemary St.; 1½ blocks to home.*

*This house financed with a fifteen-year Metropolitan Life Insurance Co. first trust—assuring maximum economy and protection to buyer.*

Washington Bldg. WEAVER BROS INC. REALTORS DIstrict 9486

STUDIO VILLAGE

• VIRGINIA •

ENGLISH TYPE
SKINTLED BRICK
STUDIO LIVING ROOM
BRICK FIREPLACE
FIREPLACE BOOKCASES
CYPRESS SUGA WOOD WALLS
BEAMED CEILINGS
TWO TILED BATHS
MODERN KITCHEN
VAPOR HEAT
WAYNE OIL BURNER
RECESSED RADIATION
LANDSCAPED LOT
GARAGE

A model home that is different . . . the showplace of the Greater Washington area.
Unique, and truly livable this home establishes an enviable standard of value in the construction, finish and equipment of a home of moderate price.
You'll love its setting—a beautifully landscaped yard with tall forest trees.

**INSPECT NOW!**

*Open Today and Daily. . . . Drive over Memorial Bridge to entrance to Arlington Cemetery, turn left past Little Tea House, bear right at first fork onto Russell or upper road to Alexandria and follow signs to Studio Village.*

DUBORG CONSTRUCTION CO.
Alexandria, Va. Alex. 1707

## Real Estate Personalities

Alfred H. Lawson, reelected vice president, secretary and real estate officer of the Washington Loan & Trust Co., has been chosen chairman of the Y. M. C. A. interstate committee for the District, Delaware and Maryland. Mr. Lawson is vice president of the Washington Y. M. C. A. and is a past president of the Washington Real Estate Board.

William C. Miller, of W. C. & A. N. Miller, latest past president of the National Association of Real Estate Boards and a past president of Washington Real Estate Board, has been elected Potentate of Almas Temple, A. A. O. N. M. S.

Ben T. Webster, of Boss & Phelps, has been reelected a member of the advisory board for the branches of Riggs National Bank. J. McKenney Berry also has been reelected a member of this organization.

Roger J. Whiteford, counsel, Washington Real Estate Board, has been reelected general counsel of Hamilton National Bank.

Floyd E. Davis, of Floyd E. Davis Co., has been reelected president of Lincoln National Bank.

J. L. Sherwood, president of Northeast Building Association since its establishment, has been reelected manager of the Brookland branch of Hamilton National Bank.

James McD. Shea has been reelected a vice president of the District, Lawyers and Washington Title Insurance Companies.

Karl E. Jarrell, of the Thomas E. Jarrell Co., has been elected second ceremonial master of Almas Temple, A. A. O. N. M. S.

H. L. Thorton is visiting in Florida.

S. C. Cissel, of Albert Carry Properties, is recuperating from a recent illness.

Ralph Howenstein, of Howenstein Bros., has returned to his office after illness.

Luther W. Linkins, chairman of the real estate mortgage and finance committee, Washington Real Estate Board, has been reelected a director of the Home Building Association.

Curtis Walker has been elected recording secretary of the Montgomery County Democratic organization.

Herbert W. Primm and Edward L. Brady have been reelected assistant real estate officers of Washington Loan & Trust Co.

Maj. E. Brooke Lee, North Washington Realty Co., will retire from the political field to devote full time to his numerous real estate activities.

Allen C. Minnix has been reelected a trustee of Progressive Building & Loan Association.

Clarence F. Donohoe has been reelected a director of National Capital Insurance Co.

Horace H. Westcott reports sales of several properties in historic Alexandria.

John P. Story, of Story & Co., presided at the weekly luncheon conference of the Washington Real Estate Board last week in the absence of Morton J. Luchs, chairman.

L. H. Brodie, of Brodie & Colbert, Inc., has been confined to his home by illness.

The current issue of The Washington Realtor, publication of the Washington Real Estate Board, carries a complete review of the pending real estate code. It is published elsewhere in this section.

Francis A. Blundon, of Francis A. Blundon Co., was reelected a director of Security Savings & Commercial Bank, as was Bensamin H. Gruver.

J. Leo Kolb has been reelected a director of Equitable Life Insurance Co.

Harry L. Rust, J. Leo Kolb, William C. Miller and Morton J. Luchs have been reelected directors of Real Estate Title Insurance Co.

**Nr. Dupont Circle**

Elevator Building; short walk downtown

Front suite, so. exposure. Three (3) bright rooms, porch kitchen with refrigeration. Bath. $50

1705 P Street

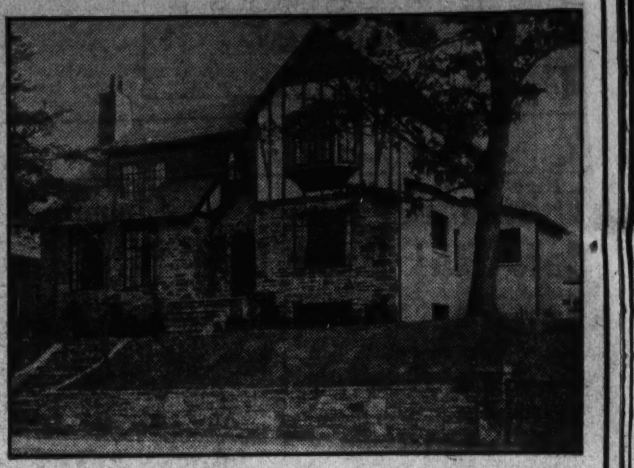

*We Invite Your Inspection of*

**4315 Argyle Terrace N.W.**

*Overlooking Rock Creek Park*

An English type home of unusual distinction built of stone and brick, with heavy slate roof and copper flashing and guttering. Its location is one of the finest in Washington, west of 16th street in a section of distinguished homes.

The home is ideally arranged for gracious, modern living, with huge rooms and the finest of appointments. There are 2 baths, first floor lavatory, oil burner, electric refrigeration. Brick garage for 2 cars. Lot 69x170.

*Open, Heated, Today*

*Drive out 16th St. Turn left at Varnum, 2 blocks to Argyle Terrace.*

**J. Wesley Buchanan, Inc.**

916 15th St. N.W. Met. 1143

*A gentleman's Small Estate in exclusive Edgemoor, Md.*

Northeast Corner Moorland Lane and Glenbrook Road

*... Its setting a wooded park of approximately three acres . . .*

THE loveliness of the acres of wooded grounds that surround this spacious home is the keynote of the rare charm of one of the Capital's most distinguished residential properties. The lot occupies more than half of an entire square, with frontage on three streets.

Set well back from the street, the house is approached by a winding drive from which the first view of the property is through a vista of tall forest trees, formal garden with pool, and a profusion of blossom bearing trees and shrubs, including the Japanese Cherry, Rhododendron, Dogwood, Climbing Roses, Fruit Trees—and, in season—every type of garden flower.

The home, designed and built by the owner for his own use, is a revelation in practical planning and generous room proportions. Flanking a wide center entrance hall, an immense living room opening to large enclosed side porch, and dining room provide a wide first floor expanse pre-eminently suitable for gracious entertaining. Living room, dining room and a cozy first floor den each have a fireplace. There is a first floor lavatory. Enclosed breakfast porch, large butler's pantry and kitchen with service porch complete this floor.

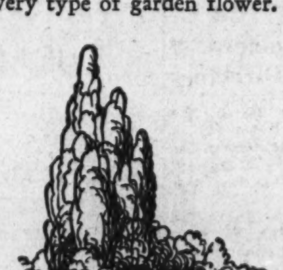

Upstairs are six master bedrooms of unusually generous proportions, sleeping porch and three large baths. On the third floor are two maids' rooms and bath, and floored attic space suitable for club room. There are, of course, electric refrigeration, and oil burner. Garage for two cars.

***Your inspection, today, from eleven to five, is cordially invited.***

*Directions: Drive out Wisconsin Avenue to Bank of Bethesda, turn left through cement gates on Edgemoor Lane, straight ahead to Glenbrook Road, turn right one block to Moorland Lane.*

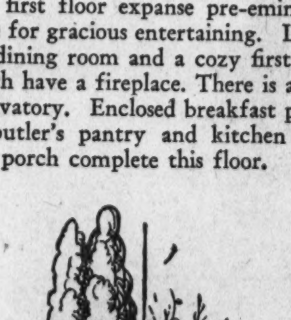

BOSS & PHELPS

1417 K St. N.W. Real Estate National 9300

# Colonial Park Easily Reached From District

## Lots Are Large, and Lie on High Ground With View of Potomac Valley.

The subdivision of Colonial Park, in which is located The Washington Post model home, lies in the extreme northwest section of the corporate limits of the City of Alexandria, on the hills overlooking the Potomac River Valley. The subdivision consists of the remaining portion of the Lloyd estate, the old mansion on which has been a landmark in nearby Virginia for the last 150 years.

This subdivision was opened up about two years ago and all of the building sites face on Mansion drive, a newly built macadam street 50 feet wide, having concrete curbs, gutters and sidewalks, and running from Russel road on the east to Virginia avenue in Jefferson Park on the west. It is the highest-lying development between the Washington Monument and the George Washington Memorial in Alexandria.

A distant but clear view of the Potomac River and the valley is to be had from practically every section of the subdivision. Here is to be found a grove of the oldest and handsomest oak trees anywhere in this section. The owner, in subdividing, laid off large building sites of sufficient size to permit the construction of handsome homes and to produce in true scale, the early Virginia homestead. The average lot in the park contains more than one-third of an acre.

All improvements have been installed, including a sewer which is a part of the Alexandria sewerage system; gas, electricity and city water.

The attractions of Colonial Park are many. It is within 4½ miles of downtown Washington, with a choice of several good highways to the city. The subdivision itself lies on both sides of a meandering drive, having a wide roadway which has been improved with macadam. While near all of the main highways, it is just off the main line of travel, thereby insuring quietness and freedom from disadvantages of heavy traffic.

The building restrictions are such as to insure an exclusive, select class of residents. It is proposed that no dwelling be erected in Colonial Park that does not bear some true relation to early colonial architecture.

Many of the handsomest homes in nearby Virginia are adjacent to and in the immediate vicinity of Colonial Park. It is reached by crossing the new Memorial Bridge and turning to the left at Arlington, driving straight to Russell road, thence to the entrance to Colonial Park. The subdivision also may be reached by crossing the Highway Bridge and bearing to the right over Military road to Mount Vernon avenue, thence to Russell road, or it may be reached by following the lower road, United States Route No. 1, to Potomac Yards, turning right on Hume avenue, thence left on Mount Vernon avenue to Mount Ida avenue, and thence to the entrance to Colonial Park.

# Mortgage Truce Asked in New York

## Minnesota Decision Spurs Demand on Albany.

The recent decision by the United States Supreme Court sustaining the constitutionality of the Minnesota law establishing a moratorium on foreclosures of mortgages prompted the Consolidated Home Owners Mortgage committee recently to ask that Gov. Lehman recommend the enactment of legislation designed to protect New York State home and farm owners against foreclosures.

In communication with the Governor, the committee urges relief legislation along lines of the Minnesota statute.

The group contends that the foreclosure moratorium passed at the extraordinary session of the Legislature last summer has served to aggravate the present mortgage situation by seeming to provide a legislative justification where property owners are unable to meet their interest and taxes, adding that without immediate and adequate protection to owners of homes and farmsteads from the menace of foreclosure recovery can not advance.

# N. Y. Savings Society To Elect 3 Directors

The forty-sixth meeting of the Franklin Society for Home Building and Savings will be held in the society's office at 217 Broadway, New York City, at 7:30 p. m., Tuesday, January 23.

Three directors are to be elected for three years. Frank H. Hennessy, Harold S. Buttenheim and Henry A. Theis have been nominated.

**5110 38th St. N.W.**

*One Block West of Conn. Ave. at Harrison Street*

**Chevy Chase, D. C.**

Here your children may enjoy their entire school life within walking distance of a new Grade, Junior High and High School. This also represents a good resale feature.

Completely renovated — modernized—including new kitchen, new breakfast room and 3 porches. 4 bedrooms, 2 baths and open porch on second floor.

*Open and heated Saturday and Sunday until 9 P. M.*

**THOS. J. FISHER & Co**
INCORPORATED
738 15th St. N.W. Dist. 6830.

# Here Is Another Goss-Eaton Presentation

Post Staff Photo.

*This home at 6622 Seventh place northwest, was built by Frank L. Fanning, Inc., and is being presented by the Goss Realty Co.-J. S. Eaton Sales Department.*

# Thousands Visit Post Model Home

Continued from Page 1.

a reproduction of the master mantel found in one of the more handsome early Virginian houses. The living room is connected with the north porch by double French doors of colonial design. All floors of the porches as well as the hearths are of genuine field flagstones set in 8-inch slabs of reinforced concrete.

The living room takes in the entire depth of the house, insuring complete circulation of air at all times. There are two windows in the front and two in the rear.

To the left of the hall, one enters directly into the dining room, which has a smaller mantel, also a reproduction of the master bedroom mantel in one of the handsome, early Virginia homes. It has a molded chair rail all around the wall which gives a very pleasing effect of a completely paneled room. The dining room is connected by double French doors of colonial design to the south porch, thereby affording a vista of 76 feet through the dwelling.

**Fixtures Are Built-In.**

At the rear of the dining room, entrance is had to the butler's pantry, which has built-in cupboards and every conceivable modern convenience, including electric refrigeration and electrically controlled gas range. There is a passage window between the kitchen and the pantry and in the kitchen all fixtures, including sink, are built-in.

The hall, upstairs, runs the full depth of the house with a bath in the front. To the south is the master's, or owner's, suite of a bedroom having five windows, running the full depth of the house and connecting with a nursery, or dressing room, and hall with two closets, master bath, completely tiled, with combination shower and tub.

In the rear of the north side of the hall is a bedroom, built-in colonial proportions, connecting en suite with a quaint hip-roof room affording space for a two-room apartment or suite. In this apartment is a cedar closet. In the front of the north side of the hall is an attractive bedroom having three windows. The house has built-in aerial with sockets conveniently placed on the first floor.

The attic is completely floored to serve as storage or air space and is accessible through a disappearing stairway.

# Home Builders Urge H.O.L.C. Revamp Aid

Application for the financial relief of 900,000 distressed homes have been filed with the Home Owners' Loan Corporation, according to Home and Community Builders' National Association.

These properties are located in almost every section of the country, according to the association, which is arguing a change in the financial system of the corporation to save house ownership.

**Montclair, N. J., Home Sold.**

The residence at 365 North Fullerton avenue, Montclair, N. J., has been purchased by Theodore S. Parker from Dr. Leslie C. Love. The Stanton Co. acted as broker.

**Rydal, Pa., Station Improved.**

The Reading Co. has awarded a general contract to Harry Murphy, of Glenside, for improvements to the station at Rydal, Pa.

**LAST BUT NOT LEAST**
**316 17th St. N.E.**
Near Eastern High School
Convenient to Navy Yard,
6 Rooms, Bath and Shower
Deep Lot

**PRICE, $7,750**
Terms Like Rent

*Come Out Sunday*
*Open and Lighted Daily from 11 A.M. to 9 P.M.*

**LEWEY, INC.**
1003 K St. N.W. DI. 3625
EVENINGS, AD. 3613

**4808 MONTGOMERY LANE**

*Edgemoor, Md.*

**$9,750**

This just completed brick residence, containing six rooms, two tiled baths, open fireplace, electric refrigeration, floored attic, large closets, concealed radiation, built by Simpson-Peak Co., is one of the best values in this delightful section today.

*Out Wisconsin Avenue, beyond Bradley Lane, to Montgomery Lane, just South of traffic light, turn left to property.*

OPEN, HEATED and LIGHTED

**EDW. H. JONES & CO., Inc.**
5520 Conn. Ave. Cl. 2300

An Innovation
In the Renting of
FURNISHED APARTMENTS
We invite your inspection of a
*Furnished Model Apartment*
at
**CLIFTON TERRACE**
Southeast Corner 14th and Clifton Sts. N.W.

Furnished tastefully with all new furniture, rugs and hangings—complete to the last detail in china, tableware, glassware and housekeeping equipment—this unusual suite is one exhibit of several to be available furnished with new furniture.

This apartment has been completely renovated and redecorated and is immaculately finished.

. . . Large living room, well proportioned bedroom with immense closet, tile bath, well equipped kitchen with General Electric refrigeration.

At high elevation, half square from car line, overlooking new Central High School, the apartment has a panoramic view over the entire city to the south and east.

Furnished suites of 1 Room, Kitchen and Bath to 4 Rooms, Kitchen and Bath.

**$55 to $110**

H. L. RUST COMPANY
1001 Fifteenth Street NAtional 8100

# Building Hailed As Recovery Sign

## 12 Homes Under Construction in Country Club Area.

Excellent "signs of the times" are the number of new houses being constructed and the improvements being carried on by members of the Lake Mohawk Country Club at Sparta, N. J.

The Arthur D. Crane Co. building department reports twelve new homes under construction, contracts for five of them having been obtained within the last ten days.

The construction department announces plans for the laying of an additional half mile of bituminous pavement on West Shore Trail. A contract has also been placed for half a mile of 6-inch water mains to be laid in the newly opened south shore section.

Contractors, landscape artists, carpenters and painters report an unusual influx of work, which augurs well for the success of the drive to decrease unemployment.

**Purchases Connecticut Estate.**

Carl O. Hoffman, attorney, has bought a two and one-half acre estate on Pecksland road, Greenwich, Conn., from the Charter Oak Title Guarantee & Fidelity Co, through George S. Baldwin.

# 7-Room House Rented In Ridgewood, N. J.

The office of S. S. Walstrum-Gordon & Forman, of Ridgewood, N. J., reports the rental of the seven-room stucco residence at 370 Godwin avenue, Ridgewood, N. J., corner of Claremont road. The property was leased for John Van Builen to Donald McRoberts, of Passaic, N. J.

The same firm also announces the rental of the five-room stone bungalow located at 218 North Maple avenue, Ridgewood. The dwelling was leased to Mrs. Anne McBrien, of Weehawken, for Miss Grace Wilder, of this city, formerly of Ridgewood.

**Realty Concerns Merge.**

The Small House Advisory Service, 247 Park avenue, New York City, has given way to Craft, Gill & Walsh. The combination will continue at the Park avenue address. H. Vandervoort Walsh was president of the old company.

**New York Men at Realty Meeting.**

The Real Estate Association of the State of New York was officially representated at the National Real Estate Convention in Coral Gables, Fla., last week by Joseph W. Catharine, of Brooklyn, president, and U. G. Stockwell, of Albany, immediate past president.

# $500,000 New York Lease Is Renewed

Charles F. Noyes Co., Inc., in a $500,000 transaction, has renewed leases with the Southern Pacific Co. covering the entire twenty-fourth floor and portions of the twentieth and twenty-first floors of 165 Broadway, New York City. This tenant was much sought after by important office buildings and this is one of the largest leases negotiated in the downtown section recently.

# Transit Improvements Help N. Y. Rentals

An unusual number of professional and business persons have located in the Sunnyside section of Long Island City recently. Elof Bernstorff, office manager for George H. Hinchliffe, attributes this particular development to the improvement in transit. He said that with the new subway in operation Queens was within easy traveling distance of every important section of the greater city.

*Overlooking New Roadway to Rock Creek*

**1437 Taylor St.**
Northwest

FIRST FLOOR:
Spacious living room, dining room, sugi-wood paneled library, fully equipped kitchen, electric refrigeration and dinette.

SECOND FLOOR:
Four bedrooms, two baths.

BASEMENT:
Recreation room, two-car garage, laundry tubs, servant's toilet and

AUTOMATIC HEAT

*Priced Considerably Under the Market*

Chas. M. Wallingsford
*Builder & Owner*
1010 Vermont Ave. N.W.
*NAtional 2990*

**Act Quickly . . . Be First**

to see this surprise value in a lovely detached brick home on a beautiful lot in a section you'll want to live in . . . There is absolutely nothing like it at

**$7,850**

**6622 7th Place N.W.**

All brick . . . 6 real rooms . . . 2 baths . . . slate roof . . . built-in garage . . . extremely attractive lot 43x85. A superior home throughout—complete—immaculately finished.

*Open Today—Open and Lighted Evenings*

1405 Eye St. GOSS REALTY CO. National 1353
J. S. Eaton, Sales Dept.

WESLEY HEIGHTS
*The Garden Spot of Washington*

*4519 Klingle Street*
Owner Has Left Washington

LOCATED on one of the highest elevations in the District of Columbia, this home offers a view of the Potomac River.

IT IS a modern home containing 8 rooms, 3 baths, sleeping porch, 2-car garage, and equipped with oil burner and electric refrigeration. Its soundness of construction is assured, as it is "Miller-built."

*OPEN SUNDAY 10 A. M. TO 6 P. M.*

W. C. AND A. N. MILLER
1119 17th Street N. W. DIstrict 4464

The Washington Post MODEL HOME in Colonial Park VIRGINIA

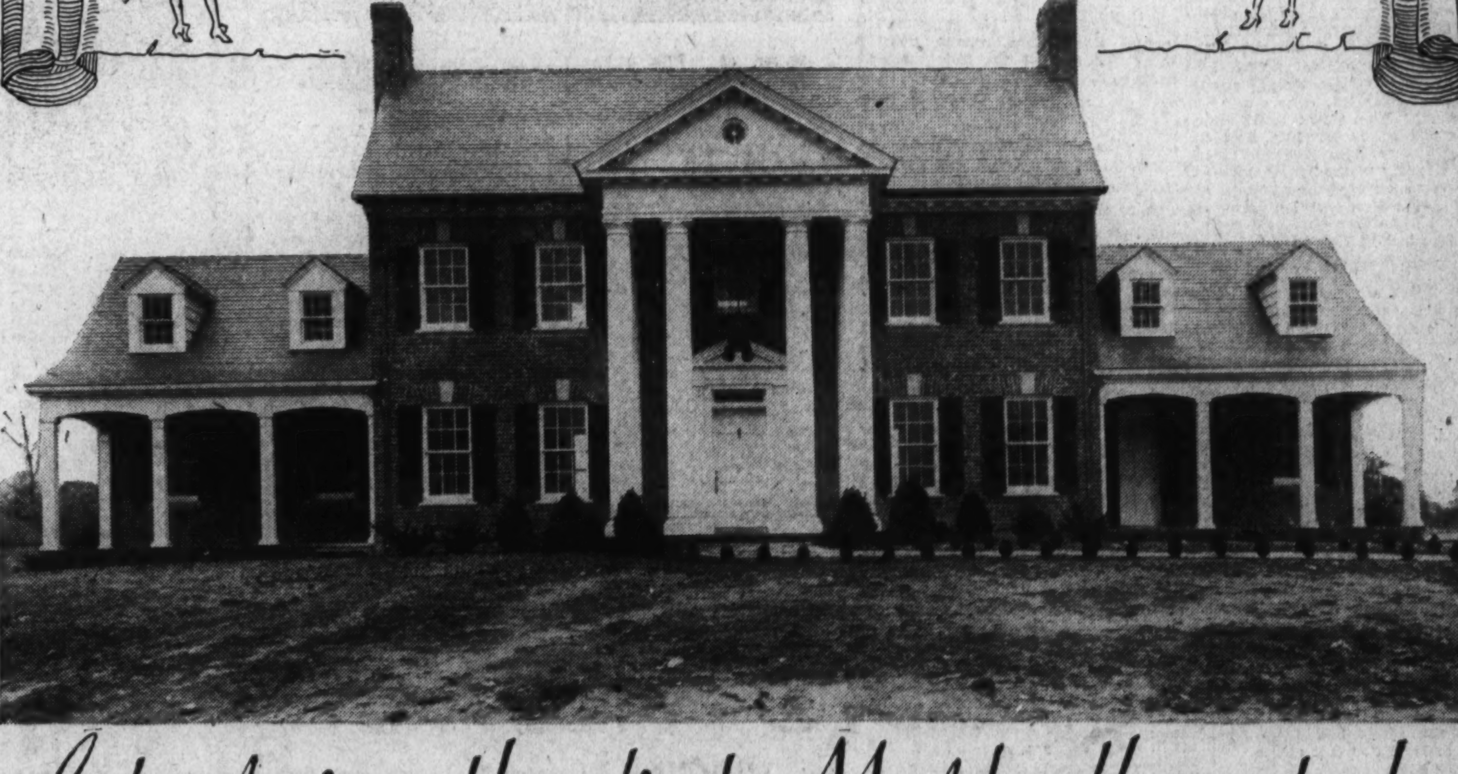

*Introducing the first Model Home to be sponsored by the Washington Post in Virginia*

This magnificent new Georgian Colonial brick residence of Jeffersonian adaptation, replete with authentic reproductions of details in famous Early Virginia houses—is a masterpiece of architectural and structural perfection . . . The house itself has a frontage of 76 feet, its grounds a frontage of 110 feet—at high elevation overlooking the Potomac in the distance.

The price will astonish all who are familiar with value in homes of the better class. The property has no equal in either nearby Virginia or the District of Columbia at anywhere near the amazingly low price at which it is offered.

*DIRECTIONS: Drive over Long Bridge, turn right on upper road to Alexandria to Colonial Park entrance (marked by two brick colonial columns). Turn into entrance and drive up to summit of hill. Or over Memorial Bridge, turn left at cemetery and keep straight road to Russell Road or (upper road to Alexandria) bear right to Colonial Park.*

R. L. KANE, Inc.
*Realtors*
108 South Washington St., Alexandria, Va. Alexandria 2400

# "How to Judge House" Shows Danger Points

## Federal Book Tells Things to Guard Against and Look For.

Built-in fixtures, closets and the kitchen of a home receive important consideration in the book, "How to Judge a House," by Nelson S. Perkins, published by the United States Department of Commerce. Excerpts from the book follow:

"Cabinets, bookcases, breakfast-room benches and other built-in woodwork always appeal to the housewife. When designed artistically and built carefully and correctly they add charm and value to the interior. What has been said on millwork and woodwork applies equally well here. Although most built-in fixtures today are products manufactured with scrupulous attention to joint details and to the quality of wood and glue used, such care may have been in vain if the builder has been careless.

"Exposure to the weather or installation too soon after plastering may injure even the best millwork. Good workmanship and careful supervision must accompany good materials, so keep on with your search for defects in joints—pull out the cabinet drawers. Are the sides neatly dovetailed or tenoned to the front and also the back, or simply nailed on?

"Some manufacturers have a center slide and antifriction side slides to prevent the drawer from sticking or sliding in crooked. Open the doors and inspect the back of compartment—test the shelf supports. Are they adjustable? If anything is wrong, it is better to know it before you sign the contract to purchase.

**Closets Also Important.**

"The convenience of having a good sized clothes closet in every room is apparent, but there is more to be considered in a closet than mere size. Are the walls completely plastered? Unfinished openings in the back may admit vermin. Some builders make cleaning of closet floors easier by raising them level with the threshold, so that dust and dirt can be readily swept out and, in fact, largely prevented from getting in.

Closets should be deep enough to allow ample room for coat hangers on a rod and should have shelves and wood strips for hooks. One great convenience is a sloping board across the rear wall of a closet with a strip nailed on it to engage the heels of shoes and hold them in place. Numerous pairs of shoes can be arranged neatly alongside each other, with the heels engaging the strip. A built-in mirror of good quality plate glass on the closet door of the master's bedroom will be a great convenience. The glass should be flawless.

"We have visited the kitchen before to determine the general layout. Now let us inspect the details of workmanship. We have already seen that beech, birch and maple flooring, or a heavy linoleum, make an excellent kitchen floor covering. If you are planning to use linoleum a flat-grain softwood floor makes a satisfactory base. Look in the corners and under the range to see if the linoleum, preferably cemented in place, has been laid carefully to cover the entire floor. The edges should not curl up nor should there be breaks or joints in it near the sink, where water could seep through to cause dampness and decay. If the floor is tiled there should also be a tile base so that no crack will occur at the floor line.

**Right Height Factor.**

"The sink should be about 35 inches above the floor. Stand over it and see if the height is a convenient one. The sink should fit tightly against the wall at the back, as a crack there forms a refuge for the too friendly water bug. A mixing faucet to regulate the temperature of the water will be highly desirable. Many experienced housewives insist upon this feature. Drain boards on both sides are a great convenience. A drain board, if on one side only, should be on the left for a right-handed person. See that it drains properly into the sink.

"The housewife may wish to examine closely the condition of the enameled surface of the sink, especially, if the house is several years old. If the surface is rough and the iron is beginning to show through, the sink has been abused with acids and with strong cleaning powders and will be difficult, if not impossible, to keep clean and sanitary.

"The gas stove seems to be almost standard equipment for cooking where gas is available, although electric ranges are used in some sections where rates are made attractive. If coal or wood burning stove is set nearer than 12 inches to stud walls, the walls should be protected by incombustible shields extending at least six inches each side of the stove, and from the floor to at least two feet above the stove.

"Avoid a range that has too many corners to clean and too much metal to keep shined. Also be sure you have enough burners to cook a whole dinner at one time and also enough oven space for the size of roasts your family requires. An insulated oven is advantageous and a seal of approval by a recognized authority will add an element of assurance as to performance."


★★★★★★★★★★★★★★

CORNER HOME

*In Petworth*

6 ROOMS—$9,450

400 Farragut St. N.W.

All-brick, center-hall plan, corner home, on a high elevation in Petworth; 6 spacious outside rooms, tile bath with built-in tub and shower, modern kitchen with built-in cabinets, 2-car built-in garage; lot frontage 75 ft.; just like new. $1,500 under original price, easy terms. Will consider exchange.

SEE THIS HOME TODAY

Open Until 9 P.M.

1404 K CAFRITZ DI. 9080

★★★★★★★★★★★★★★


## Northeast Section House Sold by J. Wesley Buchanan

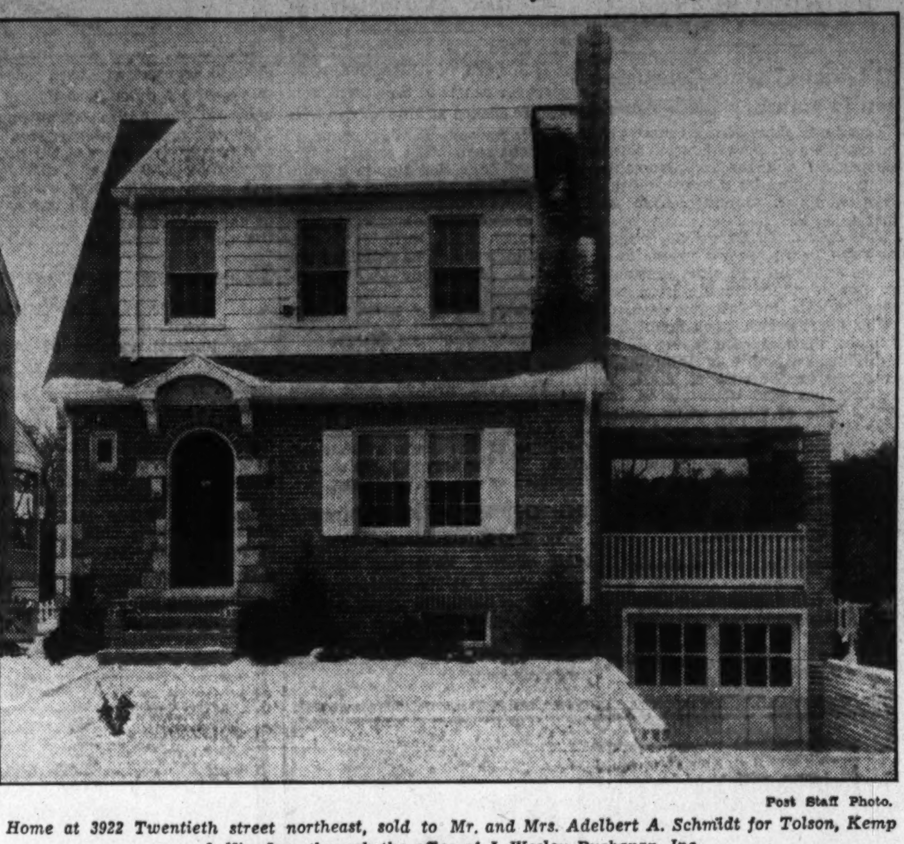

Post Staff Photo.

*Home at 3922 Twentieth street northeast, sold to Mr. and Mrs. Adelbert A. Schmidt for Tolson, Kemp & Nix, Inc., through the office of J. Wesley Buchanan, Inc.*

## Presentation of Weaver Bros.

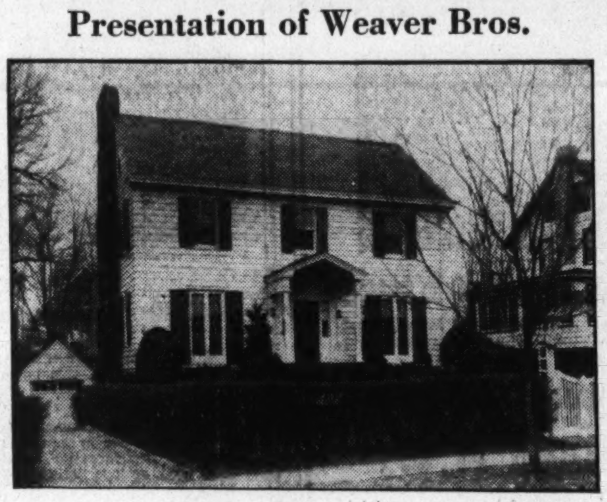

Post Staff Photo.

*Beautiful home presentation of Weaver Bros., Inc., at 204 Rosemary street, Chevy Chase, Md., now open for inspection.*

# Land Economics Course Offered

## Will Analyze Trends Under Changing Conditions.

The next few months represent a critical period for the owners of real estate. Every possible means of relief must be regimented to bring a favorable end.

Throughout the many channels which exist for this purpose runs the need of fundamental study of the existing conditions, their causes and the methods for improving them.

Dr. Richard T. Ely, president of the Institute for Economic Research, Inc., located at 551 Fifth avenue, New York, has announced the courses to be offered through the School of Land Economics during the second semester commencing February 5, will be in tune with the times, and will enable the enrolled group to intensify their approach to the perplexing problems of the real estate situation.

Dr. Ely will continue his course in general land economics, where special emphasis is placed upon real estate as a form of investment. Dr. Robert Whitten will continue his course on problems in land use and planning. Dr. Jacob Hurwitz offers a course on real property law, designed for the layman rather than the lawyer. Joseph Platzker will conduct a siminar in current housing problems. The course on real estate appraisal problems, which John E. Burton has given during the first semester, will be repeated.

# High Craft Awards Given 12 Builders

## Presentation Made at New Women's G. O. P. Club.

Certificates of superior craftsmanship and gold buttons were awarded to 12 building mechanics working on the new Women's National Republican Club, at 3 West Fifty-first street, in exercises held recently at the building under the auspices of the New York Building Congress.

The speakers were Mrs. George A. Wyeth, president of the club, and Miss Maude K. Wetmore, chairman of the building committee; Frederic R. King, the architect; Charles Miller, of the Matthews Construction Co., and John J. Collins, representing labor.

The library of the nine-story structure now nearing completion will be known as the Calvin Coolidge Memorial Library.


Closing Estate

$4,250

817 L St. N. W.

*8 Rms., Bath, Elec.*

*Situated next to the corner, a commanding key to properties adjoining, with an income of $540 yearly, it will appeal to the investment buyer or small rooming house proprietor.*

*Inspection By Appointment*

L. T. Gravatte

729 15th. Realtor. NAt'l 0753.



A CHARMING NEW BUNGALOW

*OPEN TODAY*

*9 A. M. to 9 P. M.*

450 OAK ST.

FIVE delightful rooms . . . Colonial fireplace . . . colorful bath . . . large living porch . . . floored attic . . . modern kitchen . . . garage . . . beautiful garden in rear with trees.

*Drive Out Now!*

Over Key Bridge, take Military Rd. through Rosslyn and Fort Myer to Lyon Park station and stores, then 1 sq. west on Pershing Drive and 1 sq. left to home.

T. J. Brumback

Builder WAL. 8921

*in Lyon Park* VA.

*only* $5,950

# Building Trade Gain Continued For December

## Public Works Help Make Biggest Month Since October, 1931.

The consecutive monthly gains in construction contracts recorded since July, 1933, were continued into December, quite ignoring the seasonal tendencies customary during the period. The contract total reported in December by the F. W. Dodge Corporation covering the 37 Eastern States amounted to $207,209,500, an increase of approximately 28 per cent over November. November gained almost 12 per cent over October.

The December total was larger than that for any month since October, 1931, and more than 2½ times as large as the contract volume for December, 1932.

Of the December total $155,862,800 was for publicly-financed construction and the remainder of $51,346,700 for privately-financed undertakings. Publicly-financed construction contracts in December were almost nine times as large as those in April, when such contracts were at their lowest point.

Privately-financed contracts in December were higher than for any month since April, 1932, with four exceptions during the summer of 1933.

**Further Gain Forecsat.**

Commenting on this situation, the Dodge organization observes:

"This condition affords encouragement for the nearby future, since usually it is private building activity that provides a basis for a sustained recovery in construction and business generally."

Construction contracts awarded in the 37 States during the full year 1933 amounted to $1,255,708,400, as contrasted with $1,351,158,700 for 1932, a decline of about 7 per cent.

For the first half of 1933, contracts were running 35 per cent behind the corresponding period of 1932. Thus during the final half of the year a considerable speeding up in contracts took place even though such improvement was not qute sufficient to offset the loss recorded during the first half.

Residential building contracts awarded in 1933 totaled $249,262,100, a decline of 11 per cent from $280,067,900 reported in 1932. Multiple-family residential types combined—apartments, dormitories and hotels—recorded an advance in contracts between 1932 and 1933 amounting to almost 40 per cent. One and two-family dwellings registered a loss between the two years amounting to about 21 per cent.

**Factory Building Tripled.**

Nonresidential building contracts awarded during 1933 amounted to $403,712,700, a loss of 16 per cent from the total of $480,789,600 reported for 1932. Losses in nonresidential building types from 1932 were shown for commercial buildings, educational buildings, hospitals and institutions, public buildings, religious and memorial buildings, and social and recreational facilities.

Strangely enough, contracts for factory buildings awarded in 1933 were almost three times as large as the total recorded for 1932, in large measure due to the effects of brewery and distillery projects though improvement was shown in other factory types.

Contracts for public works of the engineering types totaled $499,517,800 in 1933. This was within 3 per cent of the total of $514,699,700 reported for these types during 1932. Awards for public utilities during 1933 amounted to $103,204,800, a gain of almost 37 per cent over $75,601,500 reported in 1932.

**Real Estate Boards to Meet.**

The National Association of Real Estate Boards will hold its annual convention the last week in June in Minneapolis.

**Teaneck, N. J., Home Bought.**

A seven-room home on Ramapo road, Teaneck, N. J., on a plot 50 by 100 feet, has been purchased by Catherine M. Murphy, of Woodcliff, from the Mezick-Built Teaneck Homes Co.

# New Yorker Purchases Old Connecticut Farm

The old George Bassett place in Newtown, Conn., a house more than 100 years old, has been purchased by Mary Ray Lee, wife of Thurman Lee, of Duff & Conger, New York realty firm. The new owner has remodeled the residence, which is on a 50-acre tract on Mine Hill, in the Sugar street section. Howard R. Briscoe acted as broker in the deal.

Mrs. Lee also has purchased the Deacon Moore farm on Two Tree Hill, Newtown, consisting of a large colonial farm house and several outbuildings with 225 acres of land.


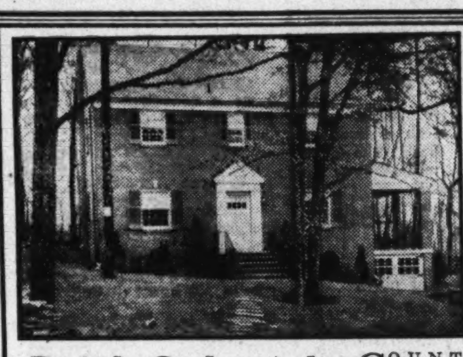

IN COUNTRY CLUB GROVE, VA.

$9,250

Brick Colonial

A center-hall plan home of 6 rooms, 2 baths and recreation room. Up-to-the-minute equipment and appointments. Electric refrigeration. Beautifully landscaped wooded lot.

COUNTRY CLUB GROVE is only 15 minutes from downtown over excellent roads. Near stores, schools, transportation and churches. An ideal community adjacent to Washington Golf and Country Club. High elevation. City water, electricity, gas and sewerage.

*Drive Out Today*

Over Chain Bridge straight ahead on Glebe Road 1 mile to houses on left, or over Key Bridge. Turn right on Lee Highway to Glebe Road then right past Country Club 1 mile to house.

W. S. HOGE, JR.

1627 K ST. N.W. Evening Phone Cleveland 1138 District 6563

6725 Piney Branch Road N.W.

A completely renovized home, redecorated throughout—at the greatly reduced price of

$8,950

A detached brick home of 6 lovely rooms, tiled bath, the very newest in labor-saving kitchen equipment and cabinets, electric refrigeration, screened porch . . . One of the most tempting values in the Northwest section today.

*Open Today, 10 to 9*

*Drive out 16th or 13th st. to Colorado ave., bear right on Colorado ave. to Georgia ave., north on Georgia ave. to Piney Branch road and bear right to home.*

Wm. H. Saunders Co., Inc.

1519 K St. Dist. 1015



*Automatic Gas* RANGE

FOR LESS HOUSE WORK IN YOUR NEW HOME . . . SEE THAT IT HAS AN AUTOMATIC *Gas* KITCHEN

*Automatic Gas* REFRIGERATOR



$50 2 Rms., K. & B.

Two modern buildings at HIGHEST POINT in District of Columbia; 24-hour switchboard & elevator service; children's playground, &c.—Suite of foyer, living room, bedroom, connecting bath (shower and curtain), dining alcove (table and chairs), kitchen (FREE refrigeration), radio connection, 20 electric outlets.

Devonshire

Upton to Van Ness Streets

4115 Wisconsin Ave.

Cleve. 6500

Front Corner Suite, same as above except three closets and corner living room. $55

DAVIDSON & DAVIDSON

1013 15th Street

NAtl. 1512



Built at Advanced Costs—But offered at Pre-Inflation Price

*Before Buying See*

1328 Sheridan St. N.W.

8 rooms, 2 baths. Model De Luxe kitchen; open fireplaces; built-in garage; fine recreation room. A big house and remarkable value.

*Priced for Quick Sale*

Large Discount for Cash

ALSO

1043 Quebec Place N. W.

3 houses east of 13th and Kansas Ave.

Price $5,950

Independent Investment Company

Owner

Robert L. McKeever Co.,

Agents

Shoreham Bldg. NA. 4750



3619 CHESAPEAKE STREET N.W.

Two Blocks West at 4700 Conn. Ave.

An attractive 7-room, all brick, slate roof home. In a setting of beautiful oaks.

Open and heated Saturday and Sunday until 9 p. m.

Within walking distance of a new grade, junior high and high school. In case of resale this will be an attractive feature.

Upon valuable lots in this immediate vicinity, we will arrange to build according to your plans, or will submit plans for your consideration.

THOS. J. FISHER & Co INCORPORATED

738 15th St. N.W. Dist. 6830



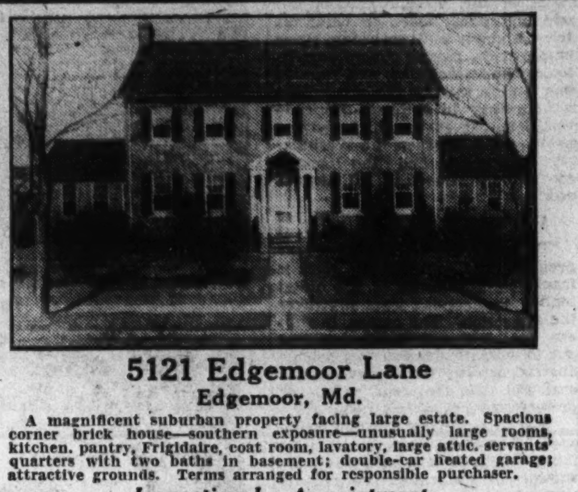

5121 Edgemoor Lane

Edgemoor, Md.

A magnificent suburban property facing large estate. Spacious corner brick house—southern exposure—unusually large rooms, kitchen, pantry, Frigidaire, coat room, lavatory, large attic, servants' quarters with two baths in basement; double-car heated garage; attractive grounds. Terms arranged for responsible purchaser.

*Inspection by Appointment*

WIS. 2450



TREMENDOUS SACRIFICE

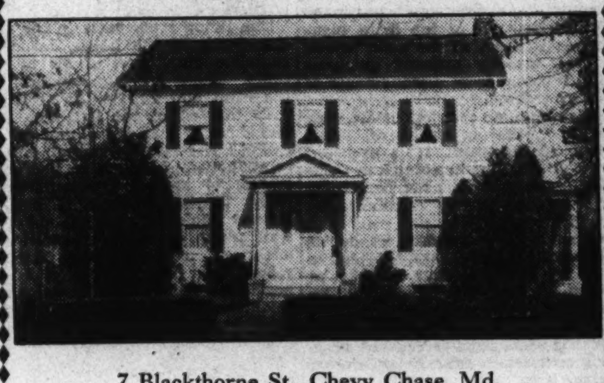

7 Blackthorne St., Chevy Chase, Md.

$10,950

This fine center hall colonial residence, located on a well planted lot 80x120, one-half block from Connecticut Avenue, near Columbia Country Club, has been greatly reduced for immediate sale.

Seven rooms, two baths, sleeping porch, master bedroom 13x24, den or bedroom and bath on first floor, attic, concrete side porch, garage.

OPEN TODAY FOR YOUR COMPLETE INSPECTION

EDW. H. JONES & CO., INC.

5520 Conn. Ave. Cl. 2300


# Greatest Dividends Come From Home Investment . .

THE prevailing low prices for real estate in Washington and adjacent communities offer a distinct advantage to those who purchase a home now! . . . From a financial standpoint, the irrevocable law of supply and demand is an adequate guarantee that real estate values will continually increase in this territory, but the dividends of satisfaction and happinesss that come with home ownership are an even more conclusive reason why your buying decision should be made NOW!

The Sunday Real Estate Section of The Washington Post provides a comprehensive directory of available homes in Washington and nearby Virginia and Maryland . . . Study this section carefully. The descriptions and illustrations of property will acquaint you with the desirable features of modern homes, the advantages of various locations and with a range of prices that will be your criterion for an investment to pay greatest dividends in permanent satisfaction.

The Washington Post

# More Private Building Held Recovery Key

## Enormous Latent Demand Waits Under Surface, Contractors Assert.

New York.—In a recent year-end survey of the building situation the Hegeman-Harris Co., Inc., builders of the main unit in Rockefeller Center, said: "In the year just ended the total of new building construction in the United States amounted to between one and two billion dollars, or much less than a fourth of the totals of the predepression years. With almost no exception, other divisions of American industry have made greater progress toward recovery than the building industry.

"Since the building industry is one of our largest national industries and since normally it gives employment, directly and indirectly, to several million workers—it is the one American industry where hand work rather than machine production still prevails—the state of depression now current in the buildin trades appears to be the greatest single obstacle in the way of economic recovery.

**Government Program Helps.**

"The Government's public works program of several billion dollars is frankly an emergency measure intended primarily to create jobs for the army of idle construction workers. With these several million men put to work it was believed that industrial activity would become general and that the worst of the depression would rapidly pass.

"Was this prescription the proper one? It probably was, but it is one thing to write a prescription and another to administer the remedy, particularly to a patient like the American people.

**Delays Held Unavoidable.**

"If it had been possible for Secretary Ickes to have 'shot the works'—that is, the entire public works program, within 30 days after its authorization by Congress, it is conceivable that economic recovery would have been sufficiently advanced by now to have satisfied any reasonable expectation.

"But that was hardly possible. To begin with, it wasn't physically feasible for Secretary Ickes to have provided almost overnight a departmental organization equal to the task. In addition, the speed with which his department can act is limited by certain conditions set up by Congress.

"For example, the Secretary must award public works contracts on the basis of the lowest responsible bidder, which involves a considerable time element, as well as other factors promoting delay. Complete plans must be drawn by architects or engineers upon which the building contractors estimate, in order to make bids.

"In private work in the past, this time has been saved in emergency work by selecting a contractor of reputation to start the work almost coincident with the start of the plans and to carry on necessary heavy work such as excavation and foundation work while the plans were being developed.

**Private Construction Needed.**

"But granted that these obstacles could have been overcome, a further serious handicap to the speedy development of the program remained in the fact that the building industry, for a number of reasons, is very poorly organized, a condition that makes it almost impossible for the industry to act on a broad national front.

"Nevertheless, and in the face of enormous difficulties generally, a large total of public projects have been awarded and many others are in the making. Employment among building workers is showing improvement.

"While this represents a substantial gain, the crying need of the moment is a nation-wide revival of new construction under private auspices—something approximating a total of $5,000,000,000 to $8,000,000,000 yearly, which is the country's normal need.

**Boom Prospects Under Surface.**

"Can this be looked for in the near or not distant future?

"We know that at the moment there appears to be a surplus of apartment housing of the better type, of office space, factory buildings, hotels, theaters and private houses of the costlier kinds.

"This surplus, however, it unlike the surpluses existing in other divisions of the country's economic life—in agriculture, for example, where unrestricted production for a term of years has created a chronic oversupply of products calling for a drastic and radical program of readjustment.

"The outlook for the building industry therefore is really better than surface indications make it appear."

## Ardnave Estate Sold by Thomas E. Jarrell Co.

Post Staff Photo.

*Ardnave, estate on Edson Lane, just off the Rockville pike, in Maryland, which has been sold for Ernest L. Smith to a local investor through the office of the Thomas E. Jarrell Co. Negotiations incidental to the sale were conducted by M. K. Armstrong, of the Jarrell office.*

## Spring Valley Home Sold by Miller Firm

W. F. Roberts Co.

*Rural English home at 4968 Quebec street, Spring Valley, recently completed for Edwin D. Canham, of the Washington bureau of the Christian Science Monitor. The home, containing eight rooms, four baths and built-in garage, was designed, built and sold by W. C. and A. N. Miller.*

# Real Estate Tax Reduction Sought

## Thomas B. Sutton Renamed by N. Y. Association.

Thomas B. Sutton has again been elected regional vice president and a member of the executive committee of the Real Estate Association of the State of New York. As regional vice president, Mr. Sutton's territory includes the Bronx, Westchester, Rockland and Putnam Counties.

The State association has laid out a ten-point program for 1934. The principal activities will be the reduction of real estate taxes.

Included in the association's program is a provision to prohibit the local officials from going beyond a certain point in taxing property. In the past, when the home owner was relieved by abolishment of the State tax, the local officials increased the taxes so that the home owner did not receive the benefit that he should.

# Increased Leasing Report of Realtors

## Droesch, Inc., Rent Much L. I. Property.

Droesch & Sons, Inc., Long Island builders and realtors, report a decided increase in leasing activities.

One of the most recent leases was granted to the H. G. Maybeck Stores, Inc. The building is located at 166-13 Jamaica avenue, Jamaica, which consists of three stories and basement, is situated on a plot 20x100. The lease is for a period of ten years at a gross rental of $75,000.

The management of the H. G. Maybeck Stores, Inc., has, in the leasing of this property, expressed confidence in the future of Jamaica.

"The recent impetus in leasing activities involving business property in Jamaica," declared Frank A. Droesch, president of Droesch & Sons, Inc., "indicates not only a more optimistic attitude on the part of business, but also that Jamaica will be one of the first communities of Greater New York to feel the rebirth of prosperity."

**Shrine Club Will Rebuild.**

Plans are being prepared for the rebuilding of a clubhouse at Rockledge for the Northeast Shrine Club of Philadelphia. John T. Brugger, architect, of Jenkintown, is completing the plans.

# Distillery Agents Lease Warehouse

## Corporation Obtains Site at 917 E Street.

The International Distilling and Distributing Corporation, exclusive agents for Joseph S. Finch and the Schenley Co. of New York, one of the largest distillers in the United States, have leased a warehouse at 917 E street northwest., it was reported last week by the Shannon & Luchs Co., who handled the negotiations.

The same corporation is also exclusive agent for Piper Heidseick champagne, White Horse scotch, and other wines and liquors. The lease was for a term of years, at an undisclosed rental. Col. John A. Korman is president of the corporation, which is the exclusive agent for Maryland, Virginia, and the District of Columbia.

The same company has another warehouse in Baltimore. The Plugge estate owns the property, which was formerly occupied by the Washington Tobacco Co. This is one of the first recorded transactions of its kind since the passage of the Volstead law.

The names of several retail concerns are being withheld, pending the issuance of licenses.


**Here They Are!**
Open for Inspection
**New Model Home**
Sample House
Semi-Detached
1310 Rittenhouse St. N.W.
7 Rooms, 2 baths, large recreation room (extending under concrete front porch), de luxe kitchen and breakfast nook, detached garage. Deep lot, beautifully landscaped.
These homes have been built by popular demand. Our last offering of 11 houses sold quickly and are now occupied by proud and satisfied owners.
There Is a Reason
Come out Sunday. Be convinced. They will sell quickly.
Price Low—Terms to Suit
Brokers Invited
LEWEY, INC.
1003 K St. N.W. DI. 3625
Evenings, AD. 3613



Live in Spring Valley
The Garden of Beautiful Homes
**The Old Order Changeth—**
• The enduring quality of Miller-built homes is evidenced by many of the residences erected as long as twenty-one years ago, when W. C. and A. N. Miller began its career as Washington's builders of fine homes. The satisfaction of owners with these homes today is complete testimony to the economy of quality construction.
• Yet the homes being built in Spring Valley at the present time show a radical difference and improvement in materials and technique of workmanship; for Miller standards require that every tested improvement in construction be incorporated into their homes.
• Your inspection of the homes now under construction on Quebec Street, Spring Valley, will reveal to you many innovations, such as steel reinforced concrete first floors, Rock Wool and Celotex insulation, and
Modern Automatic All-Gas Equipment
Thru the Co-operation of
The Washington Gas Light Company
W. C. & A. N. Miller
REALTORS
1119 17th St. N.W. DIstrict 4464

4500 17th St. N.W.
CORNER 17TH & ALLISON STS. IN 16TH ST. HIGHLANDS
NOT JUST ANOTHER HOUSE—A REAL HOME
PRICED DOWN TO $13,950
OPEN & HEATED SUNDAY 10 TO 6
A Corner Home of Real Charm offered at a remarkably low price. Large living room with unique fireplace; sun room or den; dining room; modern kitchen with electric refrigeration; servant's stairway; beautiful entrance hall and staircase; lovely, cheerful sleeping rooms; 2 baths, one a shower; servant's room and bath; No Kol oil heat; 2-car built-in garage; floored attic; tile roof; many other fascinating features. Inspect immediately if you want a bargain.
BOSS & PHELPS
REALTORS

3209 Stephenson Place
CHEVY CHASE, D. C.
This delightful all-brick center entrance Colonial residence, just completed, is, we believe, the lowest priced property of its class in this section at—
$9,750
Well wooded lot, 45x160, affords an exceptional playground for children. The house contains large living and dining rooms, well planned kitchen with insulated range, built-in cabinets, and electric refrigeration; pantry, and breakfast alcove; three bedrooms, two tiled baths (two master rooms, suitable for twin beds), each with two large closets.
To reach: Out Rittenhouse St. to 32nd St., left to Stephenson Place, left to property.
OPEN TODAY
EDW. H. JONES & CO., Inc.
5520 Conn. Ave. CL. 2300

ESTATE
While This Home Is Open We Advise That You See It
It is a perfectly fascinating STUDIO LIVING ROOM HOME, representing the last word in NEW PLANNING AND DESIGNING.
We feel that it is one of the most extraordinary homes of all we have built. In fact, five more are starting and changes can be made to suit individual reequirements. All exteriors are different.
In the Restricted Tree Section of
CHEVY CHASE
ELECTRIC HEALTH KITCHENS
INSPECT NOW
Drive straight out Connecticut Ave. past the Chevy Chase Club to Leland Street (our sign), turn left straight two squares.
SHANNON & LUCHS
DEVELOPMENT CO.

In Alexandria's Most Highly Restricted Community
COLONIAL PARK
(On the same street as The Washington Post Model Home)
$11,750
Open Today to 9 p. m. Afternoons and Evenings next week.
Situated on a corner lot 100x185, this all-quality center entrance brick home has the charm and distinction that will appeal to the discriminating purchaser—and is a value that will not be duplicated.
Drive out over Long Bridge, turn right and follow upper Alexandria Road to property opposite our field office on this road, about 4½ miles out.
R. L. KANE, Inc.
Realtor and Builder
108 So. Washington St. Alexandria Alex. 2400



For Sale
1906 Biltmore St. N. W.
AN excellent opportunity to buy a real home in one of the best residential sections of the city. Home contains 6 bed rooms, 2 baths, sleeping porch, living room, large hall, dining room, kitchen and pantry, oil heat, garage. Convenient to churches, schools, stores and transportation. Newly decorated throughout.
Open for Inspection All Day Saturday and Sunday
R. E. Latimer Land Co.
Georgia 1271


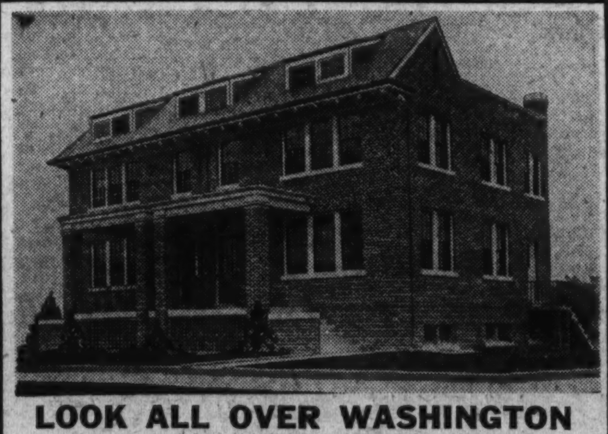


LOOK ALL OVER WASHINGTON
And Then Compare
709 QUACKENBOS ST. N. W.
$8,350.00
Semi-detached brick. 23½ ft. wide, 4 bedrooms, recreation room, exclusive new features of construction. See this extraordinary value and you'll buy, or probably we can make you a trade.
Open 9 to 9 (Out 7th St. to 6100 Block)
1512 K St. HARRY WARDMAN, INC. DI. 3830



The TOWER BUILDING
"A Distinguished Address"
Northwest Corner 14th and K Streets N.W.
. . . offering every advantage to be expected in one of the newer and most imposing office buildings of the Nation's Capital, offers several
FIVE-ROOM SUITES
and units of
ONE TO THREE ROOMS
Available for Immediate Occupancy
The Tower Building, facing beautiful Franklin Park, its rooms and suites are light, well ventilated and have a splendid outlook. Its location is central yet sufficiently removed from the more congested section of downtown. Rentals are reasonable . . . Your inspection is invited.
Under Management of
H. L. RUST COMPANY
1001 FIFTEENTH ST. NATIONAL 8100



2312 ASHMEAD PL. N.W.
$11,450


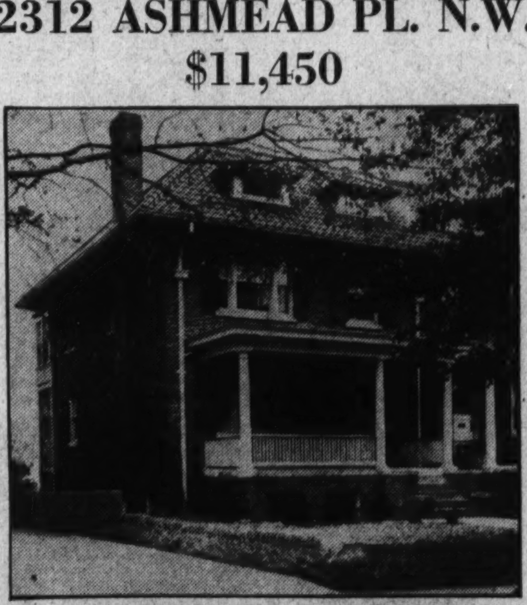


AN ABSOLUTE BARGAIN IS PRESENTED IN THIS SPLENDIDLY LOCATED IN TOWN RESIDENCE!!
Select Kalorama Heights Section One-Half Block East of Conn. Ave. at Kalorama Road, and One-Half Block South of Taft Bridge.
Semi-detached Colonial front brick home with 4 rooms and reception hall on first floor and 5 rooms and 2 baths on second floor; large storage attic; maid's room in basement, built-in garage.
OPPORTUNITIES OF THIS KIND ARE DIMINISHING RAPIDLY—NOW IS THE TIME TO BUY
Open and Heated Sunday and Every Day Until 9 P. M.
WM. M. THROCKMORTON
208 Investment Bldg. Dist. 6092


POST WANT ADS PAY

# Miss Perkins Supports Old Age Pensions

## Secretary Also Indorses Employment Insurance in Annual Report.

(Associated Press.)

Unemployment insurance and old age pensions were strongly urged yesterday by Secretary Perkins of the Labor Department.

In her annual report Miss Perkins recommended that States set up some form of insurance to prevent future suffering from unemployment; and old age pensions to remove aged men and women from competition for jobs.

She also recommended full use of the Government employment service by workers and employers; planning of production by factories to stabilize employment; provision for low cost housing; greater efforts to secure safety for workers in industry; and greater cooperation between State and Federal labor departments.

**Demands NRA Benefits Be Kept.**

Miss Perkins expressed the belief that in some way the principal accomplishments of the NRA should be made permanent, including shorter working hours, higher wages, permanent abolition of child labor, use of Government purchasing power for supplies and equipment to maintain high industrial standards, boards to pass on local industrial complaints and "general recognition of the desirability of competent wage earners' representation, selected through organization, in all matters affecting industry, labor conditions and civic development."

"Some form of unemployment reserves," she said, "should be set up in the different States so that in the future it may take the place of the bread line or other charities as a sympathetic, honorable method of tiding over a slump period for those who want work and lack it."

**Asks Unemployment Reserves.**

"No one has yet found a cure for unemployment, although we are experimenting in that direction under the National recovery act. In urging unemployment reserves I realize that its adoption would not mean the throwing up of economic bulwarks for all wage earners. Properly safeguarded, it will, however, constitute a certain definite measure of security for many workers and their families. This is a social as well as an industrial problem and the cost should be spread as widely as possible. The fund should be collected from fair but not excessive premiums and should be safeguarded so that it will be adequate for the heavy drains of a possible widespread period of unemployment. There should be a definite and fairly long waiting period. The number of weeks of benefit should be limited to bear a definite relationship to the amount of contributions made or the premiums paid.

**Defends Old Age Pensions.**

"Premiums may be paid wholly by the employer or by the employer and employes contributing, or by the Government's participation where States desire it, but the cost should be assessed as one of the industrial hazards for which industry itself must provide.

"The old age security idea," Miss Perkins said, "has gained many followers in this country in recent years. People who are past the years when they are expected to work hard should have some sort of security. They should not be competing in the market for the relatively few jobs. There is a problem here which must be met and solved by making systematic and dignified old age provision in the States which have not already adopted such forward-looking legislation. Federal assistance in this field would not be inappropriate if needed."

# Officers Reelected By Elmira Club

## Martha Wood Again Head of Alumnae Group.

Elmira College Club of Washington held its January meeting Friday at the home of Mrs. John Donaldson, vice president. Upon recommendation of the nominating committee, the following officers were reelected for the current year:

Miss Martha Wood, president; Mrs. Donaldson, vice president; Mrs. A Lane Cricher, recording secretary; Mrs. Percy Lantzy, corresponding secretary, and Miss Mary McNair, treasurer.

Mrs. Charles Reitell, National president of the Elmira College Alumnae Association, will represent the Washington group at the annual alumnae council meeting in February. Miss Wood will give a tea for members of the club and Washington students during the Easter holiday season.

# Princeton Economist Urges Gold Standard

Philadelphia, Jan. 20 (AP).—Dr. Edwin W. Kemmerer, Princeton University economics professor and noted authority on international finance, advocates a "prompt return to the gold standard" and stabilization of the dollar at not less than 66 2-3 per cent of its present value.

In an address at the Bond Club meeting, he placed responsibility for what he termed lack of "business confidence" on the "extremely radical legislation we have been having in Washington."

# Michigan State Society Plans Party Saturday

The Michigan State Society will give a dinner-dance at the Kennedy-Warren Hotel Saturday at 6:30 p. m. A reception will be held before the banquet.

Principal speakers will be Emil Hurja and John C. Lehr. All District residents whose homes originally were in Michigan have been invited.

# Friends to Hail "The Boss" on President's Birthday

*When President Roosevelt celebrates his fifty-second birthday on January 30, the party will look backward—and, strangely enough, to a defeat. Almost every one of those who will be present was an associate of his 14 years ago when he campaigned unsuccessfully for the Vice Presidency. Yearly they gather to renew associations and kid each other, "the boss" included, on a grand scale. Here's how the President and his wife looked in 1920 when the group first was formed.*

# What Today Means

**"Aquarius."**

If January 21 is your birthday, the best hours for you on this date are from 6:15 to 7:15 a. m., from 10:30 to 11:30 a. m. and from 2:30 to 3:30 p. m. The danger periods are from 8:30 to 9:30 a. m., from 4 to 2 p. m. and from 4 to 5 p. m.

If you were born on January 21 you are gifted with versatility. Social affairs have a great deal of attraction for you and your readiness to enter into any form of entertainment, primarily for the amusement of others, will always make you sought after. It is possible for you to develop your oratorical powers to a point where your ability as a fluent speaker will be recognized. You possess the ability to organize, and this qualification will prove helpful in business. On this date you will meet an old friend, who probably will surprise you with the news he has to impart.

The child born on January 21 possibly, as it grows older, may become rather a puzzle to you as it will have a rather contradictory disposition. It will be a child of varying moods. At times the extreme amount of practicability it displays may make you wish it would indulge in more childlike traits. Other times it will indulge in an almost overexuberance of spirits, which may lead it to do some rather outlandish things. Have no fear, however, for as the child's mentality grows it will become a well balanced and very rational individual with a delightful personality.

If you are a woman, and born on January 21, you are very sentimental and romantically inclined. You love to dwell in the land of make-believe, and you accomplish this happy mental state by avariciously devouring anything you can get your hands on in the way of sentimental stories. Travel, that will bring you in close contact with beautiful scenery, will possibly give you some of your happiest hours. Your appreciation of the artistic makes you appreciative of the ligitimate drama and opera. It may be advisable to take a greater interest in the activities of the church of which you are a member.

The man, whose birthday is January 21, is inclined to take life rather seriously. If you were born on this date you are gifted with unusual clear understanding of anything pertaining to financial matters. Your prudence in business affairs and high regard for fair dealing assures your ultimate success. Love will dominate your life, and home will be all that the word implies.

People born on January 21 are very unselfish, law abiding, and patriotic. They are keenly interested in any movements that will benefit the country as a whole.

Successful people born on January 21:

Charles Nisbet, educator.
John Fitch, steamboat inventor.
John C. Fremont, explorer.
Horace Wells, physician.
Thomas J. (Stonewall) Jackson, noted Confederate general.
Helen H. Gardner, author.

(Copyright, 1934, by Bell Syndicate, Inc.)

# Hellenic Society Plans Benefit Ball January 29

The eleventh annual benefit ball of the American Hellenic Educational Progressive Association will be held January 29 at the Mayflower, with the Greek Minister to the United States, C. Simopoulos as guest of honor.

Among other prominent guests will be Senator William King, of Utah, and District Commissioners. The committee in charge includes A. Sioris, chairman; Thomas Skiadoas, secretary, and Alexander S. Economon, treasurer.

**Frank Bane Will Lecture.**

Frank Bane, director of the American Public Welfare Association, will conduct the third session of a course for volunteers in social work sponsored by the Council of Social Agencies at the United States Chamber of Commerce Building at 11 a. m., Thursday. Mrs. Charles A. Goldsmith will preside.

# At the Chess Table

By Willard H. Mutchler.

Some seven or eight years ago readers were being told of the exploits of a high school youngster, one Martin C. Stark, who was surprising the experts at the Capital City Chess Club and giving them no end of trouble to defeat him in tournament play. Within less than a year he came to be acknowledged as an exceedingly dangerous opponent and to be ranked as one of the District's best players. Somewhat later he entered Harvard, and soon the news came back that he was proving one of the bulwarks of that university's chess team. Before his graduation he occupied the board one position on the team and added to his laurels by acquiring the individual intercollegiate championship title of the Harvard-Yale-Princeton-Dartmouth League. And in the annual championship tournament recently completed at the Capital City Club, Martin finished in the runner-up position, with D. H. Mugridge clinching the title.

On Saturday evening at 8 o'clock local fandom will have its first opportunity to encounter the younger Stark in over-the-board play, and to become acquainted with the skill of this local product.

The play will take place at the Capital City Club, 917 Fifteenth street northwest. Prospective contestants are urged, if possible, to bring their own boards and chessmen, if they would be certain to compete. And this is no idle warning, for a few weeks ago, at Mugridge's exhibition, a number of players had to be refused boards by reason of the fact that all the available equipment was in use. The club's quarters will be thrown open to the public on the evening of the exhibition and no charges of any nature are to be levied against spectators or contestants.

**Turover Exhibition.**

I. S. Turover recently gave a simultaneous exhibition at the Jewish Community Center in which he encountered 19 opponents and finished with a score of 11 wins, 6 draws and 2 losses. Which is the worst score this local master player has made in simultaneous play since we can recall. Combined with the indubitable fact that he was not playing the chess of which he is capable, Turover was faced with an unusually strong array of talent and took more time than is his wont in conducting the play. Martin C. Stark, who was one of the two winners, earned his victory by outplaying his opponent, while A. J. Schneider scored a win when Turover inadvertently lost his queen. C. C. Bettinger and T. J. Buford played steadily to finished draws, while Edward Sperling, W. B. Mundelle, A. Seidenberg and E. V. Schumann and L. Belin were awarded draws on adjudication. The latter game Turover conducted in "blindfold" style. The board-by-board summary and two of the games are appended:

| Bd. | Opponent. | Opening. | Turover's Score. |
|---|---|---|---|
| 1 | W. Rosett | Center | 1 |
| 2 | J.G.Clarridge | K's Gam | 1 |
| *3 | G.L.Clinton | Sicilian | 1 |
| *4 | H.C.Richardson | QGD | 1 |
| 5 | A.J.Schneider | Cen. Counter | 0 |
| *6 | Ed Sperling | QGD | ½ |
| *7 | W.B.Mundelle | Center | ½ |
| 8 | J.W.S.Peters | Center | 1 |
| 9 | T.J.Buford | Center | ½ |
| 10 | M.C.Stark | QP | 0 |
| *11 | D.H.Mugridge | Center | 1 |
| 12 | T.F.Vass | Alekhine | 1 |
| 13 | C.C.Bettinger | Budapest | ½ |
| *14 | C.W.Stark | Scotch | 1 |
| *15 | W.A.Bryant | QGD | 1 |
| *16 | A.Seidenberg & E.V.Schumann | Giuoco | ½ |
| 17 | G.C.Russell | Center | 1 |
| *18 | A. Burnaby | K's Gam | 1 |
| †19 | L.Belin | Center | ½ |
| | Turover's total | | 14 |

*Adjudicated by W. H. Mutchler.
†Blindford game.

**Center Counter.**

| | I. S. Turover. | A. J. Schneider. |
|---|---|---|
| 1 | P—K4 | P—Q4 |
| 2 | PxP | QxP |
| 3 | Kt—QB3 | Q—Q |
| 4 | P—Q4 | Kt—KB3 |
| 5 | B—Kt5 | QKt—Q2 |
| 6 | Kt—B3 | P—B3 |
| 7 | B—QB4 | P—K3 |
| 8 | Castles | P—QKt4 |
| 9 | B—Q3 | P—KR3 |
| 10 | B—R4 | Q—B2 |
| 11 | Q—K2 | B—Q3 |
| 12 | QR—Qsq | B—Kt2 |
| 13 | Kt—K4 | KtxKt |
| 14 | BxKt | P—B3 |
| 15 | B—B5 | Castles QR |
| 16 | QxKP | K—Kt |
| 17 | Q—Kt3 | P—B4 |
| 18 | QxP | P—B5 |
| 19 | B—K4 | Kt—Kt3 |
| 20 | BxB | KxB |
| 21 | Kt—Q2 | BxP ch |
| 22 | K—R | R—Q4 |
| 23 | QxR ch | KtxQ |
| 24 | Resigns | |

**Center Game.**

| | I. S. Turover. | T. J. Buford. |
|---|---|---|
| 1 | P—K4 | P—K4 |
| 2 | P—Q4 | PxP |
| 3 | QxP | Kt—QB3 |
| 4 | Q—K3 | B—Kt5 ch |
| 5 | B—Q2 | BxB ch |
| 6 | KtxB | KKt—K2 |
| 7 | B—B4 | Kt—Kt3 |
| 8 | P—B4 | Q—B3 |
| 9 | P—B5 | KKt—K4 |
| 10 | B—Kt3 | P—QKt3 |
| 11 | Castles | Kt—R4 |
| 12 | KKt—B3 | KtxB ch |
| 13 | KtxKt | Kt—B5 |
| 14 | Q—Q4 | QxQ |
| 15 | RxQ | Kt—Q3 |
| 16 | P—Kt4 | Castles |
| 17 | P—K5 | Kt—Kt4 |
| 18 | R—KB4 | P—KB3 |
| 19 | R—K | PxP |
| 20 | RxP | P—B4 |
| 21 | QKt—Q2 | B—Kt2 |
| 22 | R—K7 | B—B3 |
| 23 | P—Kt5 | QR—K |
| 24 | Draw agreed | |

**Solutions to Problems.**

The key to No. 561, two-mover by W. K. Wimsatt, jr., is Kt-B4. Among those sending in solutions were Jacob Frech, John Alden, jr., Henry M. Ward, J. W. Harris, F. L. Congress, and William D. Wood.

Jacob Frech writes, "Problem 561 generates about 40,000 series. Its relevant syllogistic middle term is: A problem in which white can force one of the following only series of quickest forced mates: 1 Kt-B4, 2 Q-Q5 or -QB7, or B-B3, or -B7."

John Alden, jr., comments, "Kt-B4 seems to be the key to No. 561, and it is a mighty nice little problem, too. As for No. 560, I am afraid I have found a 'cook' in it, but I hope I am wrong. After 1 Kt-B7ch, BxKt, 2 P-Q8 (Q), how does black guard against Q-Kt5? The Kt at B3 is pinned after black plays BxKt." Certainly, but how about 2 ....Kt(R5)-Kt3ch?

Here is an easy and instructive end-game position.

**Problem No. 562.**

By Freiherr von Holzhausen, Frankfort-on-the-Main, Germany.
K on KR6; Ps on KR5, KKt2, KKt3 and KKt7.
Black—Five pieces.

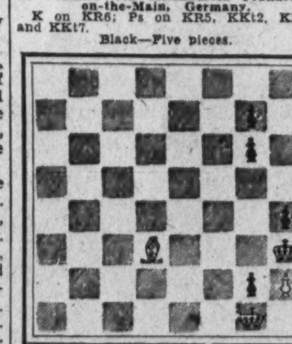

White—Three pieces.
K on KKtsq; B on Q3, P on KR2. White to play and win.

# "Mazeppa" Opera Topic at Luncheon

## Director Chutro Meets With Sponsor Committee.

Director Dimitri Chutro, of the Ukrainian Art Theater, yesterday met with members of the local committee sponsoring the presentation here Friday and Saturday of Tschaikowsky's opera, "Mazeppa," at a luncheon at the Wardman Park Hotel.

Members of the committee, who include a number of prominent Washington women, discussed the score of the opera with Director Chutro. It was agreed that although Tschaikowsky is known mainly as an orchestral composer, "Mazeppa" places him in the ranks of composers who have contributed to the life of opera.

Mrs. Hollister Sturges is chairman of the committee and Miss Elizabeth Howry, vice president. "Mazeppa" was first presented in Moscow in 1884. This will be the first presentation in 1934.

# Ohioans Will Observe Birthday of McKinley

Senator L. J. Dickinson, of Iowa, will address the Ohio Society of Washington at the Shoreham Hotel the evening of January 29, the birthday of President McKinley, which is observed annually by the organization.

Patronesses for the meeting are Mrs. Renick W. Dunlap, Mrs. Charles West, Mrs. Carl D. Ruth, Mrs. Lowell Fletcher Hobart, Mrs. I. M. Foster, Mrs. A. R. Williams, Miss S. Irene Neikirk, Mrs. Thad H. Brown, Mrs. Ernest H. Van Fossan, Mrs. Harry L. Gilchrist, Mrs. H. W. Kitzmiller, Mrs. Morris D. Ervin. Renick W. Dunlap, president, will preside. I. M. Foster will be in charge of the program.

# Discrimination In CWA Here Brings Protest

## Officials Are Accused of Refusing to Register Skilled Workers.

A united front by Negro skilled workers, through a citizens' joint committee headed by Maj. Campbell Johnson, secretary of the Twelfth Street Branch, Young Men's Christian Association, has brought to a head the question of general racial discrimination under the CWA.

That colored mechanics have been barred from projects and forced to register as unskilled laborers at headquarters on John Marshall place has been called to the attention of Miss Mary LaDame, associate director of the United States Employment Service.

David Ruml, in charge of the CWA agency, 480 Indiana avenue, has been accused by the citizens' committee of effecting a "Jim Crow" set-up in certifying applicants for jobs, and of refusal to register colored applicants at Fifth and G streets, where skilled workmen are listed, as a result of which no colored skilled mechanics are engaged on any CWA projects here.

The committee has pointed out that the Banneker Recreation Center, on Georgia avenue, a project undertaken for benefit of colored citizens, has under construction a $100,000 swimming pool, which President Roosevelt recently visited, but where Negroes are employed as laborers only. They have called attention to the presence of 1,500 colored bricklayers here and 900 plasterers interested in CWA skilled work.

Commissioner Melvin C. Hazen has been engaged by another group of colored mechanics, organized under the leadership of Howard D. Woodson, structural engineer in the Treasury Department, to address their organization at the Burrville School Tuesday night.

# How to Keep Well

By Dr. W. A. Evans.

**Don't Sneeze on Folks.**

A correspondent asks for an article about the way some people have of coughing and sneezing on others. He wrote of having been at the theater and of having a man sitting immediately behind him cough frequently and spray the complainant's neck every time he did so. The sprayee objected audibly, and just for that he was bawled out. The man behind was efficient as a cougher, a sprayer, and a bawler, as well as being a cultured patron of the arts.

When breathing is quiet and normally subdued the expired air is not very well stocked with bacteria. The act of breathing removes from air some bacteria and dirt and adds to it some waste matter, water and bacteria. The bacteria added just about balance those subtracted. This is not true if breathing becomes labored. A snorting snorer is a fairly efficient bacteria sprayer.

But a cougher is much more efficient than even a high-grade snorer. And a hard sneezer heads the list. It has been proved that a good, hard sneeze will drive bacteria a distance of 20 feet. This was proved by having men take in their mouths a kind of red, easily identified coccus, placing culture plates at varying distances, and having the men sneeze violently. In this way the ranges of efficient spraying by quiet breathing, labored breathing, coughing and sneezing were determined.

A man in the row in front is easily within range. If he must sit and take it, the best arrangement is one where the sufferer gets the load in the back. In the cigar industry it was found that colds, coughs, pneumonia, and consumption could be prevented by having the cigar rollers sit face to back instead of face to face, as was once the custom. When one goes now into a well organized cigar factory he finds the rollers sitting face to back, according to the arrangement of seats in a school or theater.

Further argument and illustration need not be offered. If a man must be sneezed on he should try his best to get the shot in his back, if he must suffer.

Good manners support the rules of good health in prescribing that coughers and sneezers should hold a handkerchief in front of the face. If the emergency arises too suddenly to permit reaching for one, the bystanders should be shielded in some way. Holding the bare hand in front of the face is better than making no attempt to respect the rights of others.

The bacteria which infest the mists sprayed into the air by coughing and sneezing do not survive exposure on the hands for long. Nevertheless, a moderate amount of respiratory disease is thought to be spread by soiled hands. Therefore, if a man coughs or sneezes into his bare hands it is better to seek a washbowl as soon as that can be done conveniently.

**Albumin.**

S. K. writes: What causes albumin in the urine? I eat very few eggs, little meat and spicy foods. I am 25.

**Reply.**

Perhaps the most frequent and the most important cause is Bright's disease. Are casts and blood cells present?

There is a form of albuminuria called adolescent albuminuria which develops in rapidly growing children and young adults. It is less important than other varieties of the disorder. Its bark is worse than its bite. You are a little old for that, but have your physician consider the possibility.

**Orange Peel.**

A. J. E. writes: I eat ground orange peel with cream and sugar for breakfast and like it.

**Reply.**

Orange peel has almost no calories, but you get those from the sugar and cream you mix it with. Probably it contains some vitamins and minerals. The drawback to it is the considerable quantity of volatile oil. This is a condiment and most of us get more condiments than we need.

(Copyright, 1934, by the Chicago Tribune.)

# It's Quaint—But It's Smart

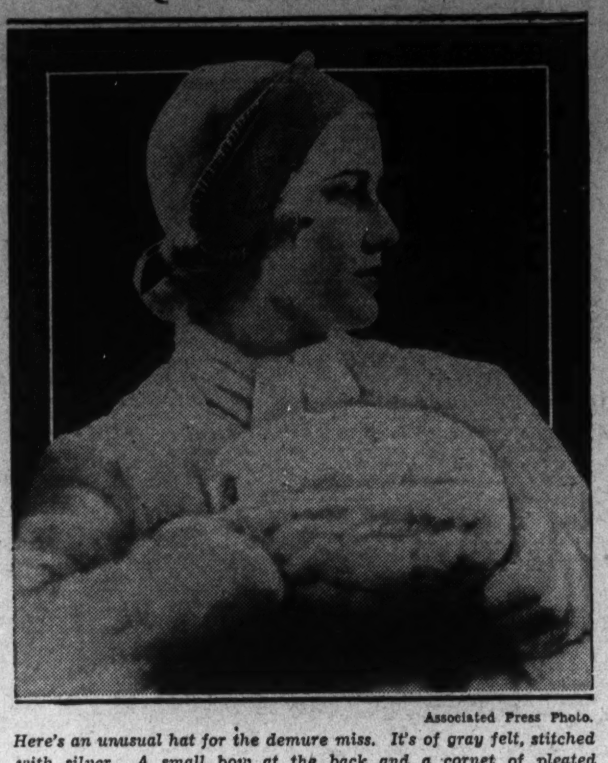

Associated Press Photo.

*Here's an unusual hat for the demure miss. It's of gray felt, stitched with silver. A small bow at the back and a cornet of pleated ribbon give it a flair. It goes nicely with a white fur coat and muff.*

# Geneva Studies Peace Measure From Brazil

Geneva, Jan. 20 (AP).—An anti-war pact born in Rio de Janeiro, may play a big role in discussions of reform of the covenant of the League of Nations, sponsored by Mussolini, and disarmament.

Geneva prepared for new moves in the disarmament deadlock with the arrival of Sir John Simon, British foreign secretary, Joseph Paul-Boncour, French foreign minister, and Arthur Henderson, British chairman of the world disarmament conference.

# Coast Guard to Succor Starving Cattle on Isle

Chicago, Jan. 20 (AP).—The crew of the Coast Guard cutter Escanaba has sailed to brave the dangers of the ice-locked shore of Beaver Island in northern Lake Michigan to supply several hundred tons of grain and fodder to several thousand cattle reported in danger of starvation.

Request for assistance of the Coast Guard was made by Gov. William A. Comstock of Michigan.

# Library Trustees Will Be Elected

## Silver Spring Association to Meet Friday.

The annual meeting of the Silver Spring Public Library Association will be held Friday evening at the County Building in Silver Spring. Four members of the board of trustees will be elected.

Miss A. R. Hasse, instructor in library science at George Washington University, will speak. Annual reports of officers will be given and a budget presented for approval.

Mrs. Frederick Weston heads the nominating committee, which will present a slate of officers for election. Others on the committee are James T. Reside, Mrs. Hoard Dozier, Mrs. Rhees Burket and Mrs. H. H. Howlett. Nominations also may be made from the floor. All those interested in the library are invited to attend.

Plans for a new location for the library will be presented. The library is now housed in the East Silver Spring School.

# Lake Vanishes, Reviving Noted Georgia 'Ghost'

## Scientists Are Puzzled by Phenomenon, But Not Natives.

Valdosta, Ga., Jan. 20.—Mysterious Lake Octahatchee is doing its famous vanishing act again.

For some reason the 500-acre body of water drains dry periodically. And just as mysteriously, it always fills up again.

Draining has been under way for several days now, and Sam Felder, veteran Negro caretaker, says "she'll be gone again in about two weeks."

The water simply falls through a hole 20 feet wide at the northwest end of the lake. Geologists know the sink hole connects with subterranean streams, which explains where the water goes, but they can't agree as to why the draining is done at periods which are more or less regular.

**"Supernatural" Story Told.**

It is noticeable that Octahatchee often disappears during long drought. That leads some to advance the theory that the underground streams run low in their tunnels, thereby admitting the lake waters from above.

By the same theory, it is reasoned that the rivers run full again with heavy rainfall, and the surplus water is forced upward through the sink hole into the lake bed.

Negroes of the community pooh-pooh the scientific explanation and regard the lake as a supernatural affair.

**Negroes Tell of Ghost.**

One legend they like to tell dates back to the days of early Spanish explorers. According to the story, Indians encamped on one side of the lake awaited daylight to cross over and attack a company of Spaniards. During the night an Indian girl, who was enamored of a Spaniard, crossed in a boat and warned the explorers.

Just for that, her tribesmen tossed her into the sink hole and she was drowned.

And every seven years, say the Negroes, her ghost comes back to look things over. The lake has always been ashamed of drowning her and rather than meet her spirit, the water hides underground.

That prompts the Negroes to tell you unequivocally that the lake vanishes every seven years with the regularity of a clock. However, authentic records do not support the story.

The Washington Post
Invites You to Meet
TWELVE
Charming Cosmopolitan Women
In 12 Interviews by
Elizabeth Young
*Beginning Monday, January 22*

WIVES of foreign diplomats in Washington . . What do they think of American customs . . fashions . . schools? What are their hobbies . . and general tastes?

*Mme. de Laboulaye . . "first lady" of France in the Nation's Capital . . is tremendously interested in the way American women, though married, enter careers . . something seldom done in her country.*

*Senora de Espil . . wife of the minister from Argentina . . is the author of two successful books.*

*Mme. Peter . . wife of Switzerland's minister . . with two small granddaughters in Boston, has very definite theories about what grandmothers and mothers should be . . and do.*

Lady Lindsay of Great Britain . . Mme. May of Belgium . . Senora de Cardenas of Spain . . and other "first ladies" of foreign nations in Washington will reveal their interests and impressions in Elizabeth Young's chatty interviews.

*Begin this unusual series in*
The Washington Post
*Tomorrow!*

# Stocks Record Net Gains in Active Trading

### Profit-Taking Is Weathered in Heavy Turnover of 1,954,440 Shares.

New York, Jan. 20 (AP).—Stocks churned through an active Saturday market today, finishing with a balance of net gains. Heavy realizing was encountered and some of the leaders closed lower, but taking the list as a whole, advances outnumbered losses nearly 2 to 1. Transactions, totaling 1,954,440 shares, were the largest for a week-end session since July.

During the first hour stocks progressed from steadiness to firmness. Later the cashing of profits became a bit heavier, but demand for steel issues increased and that group, with alcohols, metals and utilities, was holding the fort for the bulls as the market closed. Some rails were down after a week of rising prices.

Shares are now back to the levels of mid-September which means that the ground lost during the reaction of last fall and early winter has been regained. Some brokerage houses are looking for a setback, on technical grounds if no other, but they point out that recent markets have shown little inclination to rest a while. Public participation presumably has increased.

U. S. Steel common offered strong leadership, crossing 56 and closing with a net gain of 1¼. A. M. Byers Youngstown Sheet, Gulf States Steel, American Rolling Mill, Bethlehem and National Steel were other firm spots among the equities of heavy industries. American Telephone found good support, advancing around a point before its gain was reduced.

Motors were a bit draggy and chemicals softened moderately. Rails displayed less activity, Santa Fe and Union Pacific losing 1½ each. Anaconda, American Smelting and Kennecott gained slightly as copper metal held at 8½ cents a pound. Numerous low-priced shares of miscellaneous classification improved fractions to better than a point. Loew's and Warner Bros. were actively higher.

Wall street heard that steel operations next week were likely to expand. Upturns are seasonal at this time of year, but much is being made of the fact that the advance now follows December's boost in the production ratio, a development which, it has been feared, might preclude much of a gain this month. However, automobile manufacture is more active as the plants overcome new model difficulties, and the smaller consumers seem to be taking more steel.

Sterling eased 2¾ cents net to $5 and French francs dipped .03½ cent to 6.24 cents; evidently operations for dollar control were not so aggressively pushed in the quiet week-end transactions.

## Bank Stocks

New York, Jan. 20 (A.P.).—Over-the-counter market.

| Banks. | Bid. | Asked. |
|---|---|---|
| Bk Manhattan (2) | 28¼ | 29¾ |
| Chase Natl (1.40) | 27¼ | 28¾ |
| Commercial (8) | 137 | 147 |
| Fifth Ave (34a) | 890 | 920 |
| First Natl (100) | 1430 | 1470 |
| Natl City (1) | 27 | 28½ |
| Public (1½) | 27¼ | 28¾ |
| **Trust Companies.** | | |
| Bankers (3) | 62 | 64 |
| Bklyn Trust (4) | 90 | 95 |
| Cen Hanover (7a) | 125 | 129 |
| Chemical (1.80) | 38 | 40 |
| Continental (.80) | 14 | 15½ |
| Corn Exch (3) | 51½ | 53½ |
| Empire (1) | 19 | 20 |
| Guaranty (20) | 315 | 320 |
| Irving (1) | 17¼ | 18¾ |
| Manufacturers (1) | 18½ | 20 |
| N Y Title & Mtge | ⅝ | ⅞ |
| N Y Trust (5) | 88 | 91 |
| Title G & T | 13 | 14½ |
| United States (70a) | 1570 | 1600 |
| **Insurance.** | | |
| Aetna Cas (2a) | 53 | 55 |
| Aetna Fire (1.60) | 36⅛ | 38⅛ |
| Aetna Life | 19½ | 21½ |
| Agricultural (2.20) | 47¼ | 52¼ |
| Am Surety | 18⅜ | 19⅞ |
| Balt American | 3⅜ | 4⅜ |
| Boston (16) | 450 | 475 |
| Conn Gen Lif (.80) | 31½ | 33½ |
| Fid & Dep | 24¼ | 26¼ |
| Firemens Ins | 5¼ | 6¼ |
| Frank Fire (1) | 19⅛ | 20⅝ |
| Glen Falls (1.60) | 27⅝ | 29⅝ |
| Globe & Rut | 35 | 45 |
| Great Amer (1) | 18¾ | 20¼ |
| Halifax (.90) | 15¼ | 16¾ |
| Hanover (1.60) | 28¾ | 30¼ |
| Hartford Fire (2) | 46 | 48 |
| Home Fire Sec | 1⅜ | 2⅜ |
| Home Ins (1) | 21 | 22½ |
| Lincoln Fire new | 2½ | 3½ |
| Mass Bond | 13 | 15 |
| Natl Fire (2) | 47½ | 49½ |
| Natl Liberty (.20) | 5¾ | 6¾ |
| N Y Fire | 8⅜ | 11⅜ |
| Nor River (.70a) | 18⅜ | 19⅞ |
| Phoenix (2) | 57⅛ | 59⅛ |
| Prov Wash (1a) | 25¼ | 27¼ |
| Springfield Fire (4½) | 87¼ | 92¼ |
| St Paul Fire (6) | 116½ | 121½ |
| Sun Life | 470 | 520 |
| Travelers (16) | 405 | 420 |
| U S Fire (1.40a) | 33⅛ | 34⅝ |

(a) Including extras.

## Chicago Stocks.

(Furnished by W. B. Hibbs & Co.)

| | Bid. | Asked. |
|---|---|---|
| Yellow Taxi | 11¾ | 14½ |
| Thompson | 7½ | 8 |
| Wahl | 1¼ | 2¼ |
| Butler Bros. | 5⅝ | 5¾ |
| National Leather | 1½ | 1⅞ |
| Swift | 16¼ | 16½ |
| Swift International | 27⅜ | 27¾ |
| Libby McNeil & Libby | 3⅞ | 4¼ |
| Midwest Oil | ⅛ | ¼ |
| City Con. com | ⅛ | ¼ |
| City Con. pfd | 1 | 2 |
| Edison | 51 | 52 |
| Public Service $100 par | 16¼ | 18 |
| Public Service no par | 17½ | 18 |
| Quaker com | 120 | 122⅛ |
| Quaker pfd | 118 | 120 |
| Bendix | 19¾ | 20 |
| Borg Warner | 24⅜ | 24½ |
| Illinois Brick | 4½ | 5½ |
| U. S. Gypsum | 47⅜ | 49⅜ |
| Great Lakes Dock & Dredge | 21⅜ | 21⅞ |
| Conso. com | ⅜ | ¾ |
| Conso. pfd | 1 | 2 |
| Electric Household | 10⅞ | 11 |
| McCord | 3⅛ | 9¾ |

## Treasury Certificates.

(Reported by Chas. D. Barney & Co.)

| Rate. | Maturity. | Bid. | Offer. |
|---|---|---|---|
| ¾ | Mar. 15, 1934 | 100 2-32 | 100 4-32 |
| 3 | May 2, 1934 | 100 22-32 | 100 25-32 |
| ¼ | June 15, 1934 | 99 28-32 | 100 |
| 2⅛ | Aug. 1, 1934 | 100 20-32 | 100 23-32 |
| 2½ | Dec. 15, 1934 | 100 17-32 | 100 20-32 |
| 3 | June 15, 1935 | 101 17-32 | 101 20-32 |
| 1⅝ | Aug. 1, 1935 | 99 14-32 | 99 20-32 |
| 2⅞ | Apr. 15, 1936 | 99 30-32 | 100 4-32 |
| 3¼ | Aug. 1, 1936 | 100 26-32 | 101 |
| 2¾ | Dec. 15, 1936 | 99 20-32 | 99 26-32 |
| 3 | Apr. 15, 1937 | 99 28-32 | 100 2-32 |
| 3¼ | Sept. 15, 1937 | 100 10-32 | 100 16-32 |
| 2⅝ | Feb 1, 1938 | 98 8-32 | 98 14-32 |
| 2⅞ | June 15, 1938 | 98 30-32 | 99 4-32 |

## Foreign Markets.

(Associated Press.)

London—Transatlantic issues, Argentine rails and German bonds improved on the stock exchange today. The market was otherwise featureless. The closing was steady.

Berlin—Prices on the boerse rallied generally owing to the favorable demand, especially mining shares. The market closed cheerful.

Paris—Favorable Wall street reports inspired a slight general advance on the bourse with the exception of rentes which were weaker. Young Plan and Canadian Pacific issues were particularly strong. The closing was steady.

# Robey's Review

## Finance Economics Business

### Relation of Government to Reserve Bank Currency and Credit Control Weakens the "Public Purpose" Argument for Gold Transfer.

By Ralph West Robey.

Everyone seems to be agreed that the fight led by Senator Carter Glass on the constitutionality of the pending gold bill is futile. As a matter of fact, however, the Senator has some strong arguments on his side—arguments that I think should appeal to any one as worthy of most serious consideration. Their futility arises merely from the fact that an overwhelming majority of Congress, especially in the House, is so interested in jumping through hoops for the President that it will not pay any attention to them.

Consider first the purely legal question of whether the Government has the right to take possession of the gold held by the Reserve Banks. The Attorney General holds that it does have this right. His argument is "the taking of gold for monetary purposes is for a public use" and the Government unquestionably can do this under its right of eminent domain. Senator Glass, apparently, is willing to admit this without question but replies, through the quotation of Supreme Court decisions, that "when the taking has been ordered, then the question of compensation is judicial." And again: "The ascertainment of compensation is a judicial function and no power exists in any other department of the Government to declare what the compensation shall be * * *"

**Attorney General's Statement Not Sufficient.**

This seems to me to be a reasonable point, and one which is not covered by the Attorney General's statement that "the measure of compensation must be the prevailing price." This is because of the question of what constitutes the prevailing price. Only in the United States statutes has the prevailing price for gold been $20.67 for some months. In both the world markets and in our own bootleg market the price has been, and is, substantially above this figure.

All of this, however, it seems to me is of secondary importance compared with a deeper question. This is the question of how a trasfer of gold from the Reserve Banks to the Treasury "for monetary purposes is for a public use" in the sense that the public will be benefited. The Reserve Banks of this country are, in the final analysis, nothing more nor less than governmental institutions.

This definitely is so in so far as issuing currency is concerned. Actually it is so, too, in the determination of credit policies.

Thus every dollar of currency issued by the Reserve banks is guaranteed by the Government. In fact such currency is not issued by the Reserve banks at all but by special Government representatives—the Federal Reserve agents. Their currency-issuing activities are kept completely separate from the work of the Reserve banks. This is just as much the case as it would be if the currency were issued by the Secretary of the Treasury.

**Control Equally Strong On Side of Credit Policies.**

On the side of controlling the credit policies of the country Government control is equally direct and effective. This comes through the fact that the President, with the advice and consent of the Senate, appoints all eight members of the Federal Reserve Board and a Federal Reserve Bank can not initiate a credit policy without the approval of this board. Granting, therefore, that the President does not want to take over the routine of bossing the Federal Reserve directly, it is difficult to see how Government control could be any more inclusive than it is at present.

The real difficulty, of course, and the reason these facts are overlooked is that apparently several of our so-called financial advisers have never taken the trouble to examine the set-up of the Reserve System. They think, and yell from the housetops, that it is a Wall street organization—that we should have a "supreme court of finance."

The fact is that we have had a governmentally appointed "supreme court of finance" for 20 years in the Federal Reserve Board. For the same period of time all currency issues, except the National bank notes, have been under the direct supervision of the Government. In forcing the Reserve banks to hand over their gold, accordingly, we are not moving it from private hands to public control, as was the order against private hoarding, but from one Government division to another. I am quite unable to see what public purpose will be served by such a transfer.

(Copyright, 1934.)

## Metal Market.

New York, Jan. 20 (A.P.).—COPPER—Firm; electrolytic, spot and future, 8⅜@8½.

TIN—Steadier; spot and nearby, 52.00; future, 52.25.

IRON—Quiet, unchanged.

LEAD—Steady; spot New York, 4.00; East St. Louis, 3.90.

ZINC—Dull; East St. Louis, spot and future, 4.30.

ANTIMONY—Spot, 7.25.

## Flour Markets.

New York, Jan. 20 (A.P.).—FLOUR—Steady. Spring patents, 6.75@6.90; soft winter straights, 6.00@6.25; hard winter straights, 6.55@6.80.

RYE—Firm. No. 2 Western, 58⅞ f. o. b. New York, and 76⅞ c. i. f. New York, domestic to arrive.

Minneapolis, Jan. 20 (A.P.).—FLOUR—5 higher. Carload lots, family patents, 7.35@7.45 a barrel in 98-pound cotton sacks. hipments, 24,438.

PURE BRAN—15.50@16.00.

# Curb Captures Gains in Spite Of Profit Sales

### Oils and Specialties Move Higher; Trading Totals 256,000 Shares.

New York, Jan. 20 (AP).—Despite heavy profit-taking, the curb market closed with a fair degree of firmness today. A few scattered recessions occurred, but gains of fractions to a point were in predominance.

Trading was the most active for a two-hour session in considerable time, transfers which approximated 256,000 being almost twice the turnover of the previous Saturday.

Liquor shares showed a little more life than has characterized their recent dealings. Oils moved higher, and a number of specialties gained moderately. Utilities were generally narrow.

Aluminum Co. of America reacted 2¼ points on realizing.

## Trade Trends.

(Associated Press.)

Wash goods—Markets are more active than at any time since spring offerings were brought out, in the opinion of trade interests. A shortage is reported in certain fabrics.

Lubricating oil—Another advance in Pennsylvania lubricating oils, amounting to ½ cent, has been put into effect by the trade. Demand, foreign as well as domestic, is said to be holding up well.

Flour—Most quarters in the trade agree that the market's undertone is firmer than it has been for a considerable time, but it is also the general impression that consumer buying interest has not recovered greatly from the minimum volume of last year.

Hides—Tanners are reported to be showing more interest in spot hides. Heavy native steers have sold at 10 cents a pound, unchanged from the previous transaction.

Cotton towels—An advance of 5 to 7½ per cent in list prices is scheduled for early next week, according to reports in selling quarters.

## The Dance of the Dollar

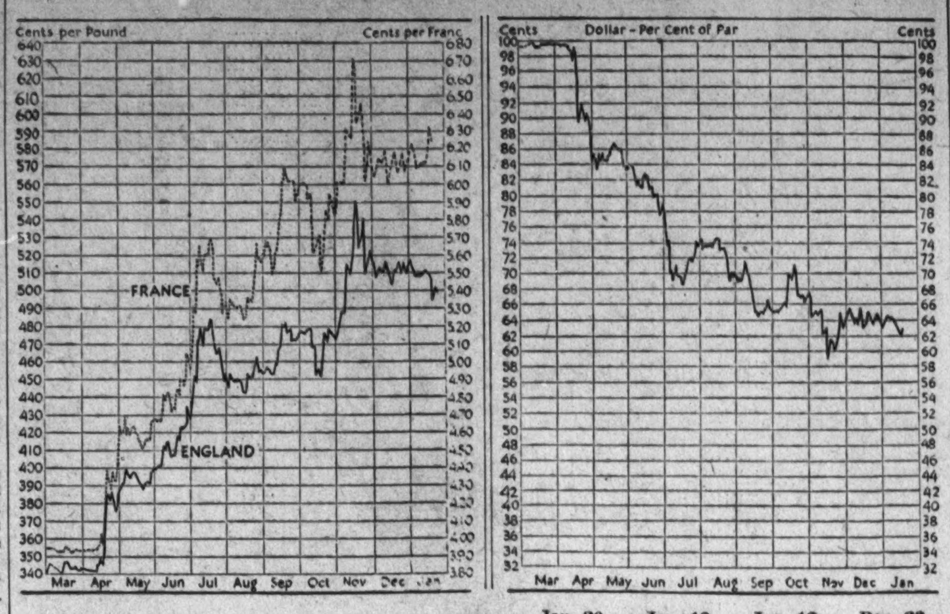


| | Jan. 20 | Jan. 19 | Jan. 13 | Dec. 28 |
|---|---|---|---|---|
| RFC price newly mined gold | $34.45 | $34.45 | $34.06 | $34.06 |
| London price of gold (in dollars) | $33.21 | $33.31 | $32.30 | $32.25 |
| Gold value of dollar (based on gold franc rate) | 62.8 | 62.7 | 63.8 | 64.1 |
| Franc rate (in cents) | 6.24 | 6.25 | 6.14 | 6.11 |
| Sterling rate (in cents per pound) | 499.96 | 501.49 | 508.75 | 511.08 |

# Bonds Drive Higher Again In Heavy Sales

### Secondary Loans Continue Lead in Gains; Trading, $11,658,000.

New York, Jan. 20 (AP).—Corporation bonds of secondary classification continued their push in today's brief session, but gains were not so numerous or pronounced as in the forepart of the week.

Sales during the two-hour proceedings totaled $11,658,000, par value, one of the largest Saturday aggregates in the history of the market. The average for 60 domestic corporate issues advanced four-tenths of a point.

In view of the heavy trading, the relatively small average price changes were attributed to profit taking.

**Gains During Week.**

The bond average on the week showed a net gain of 3.6 points at 80.8. The average for 20 selected industrials edged up three-tenths of a point to a new 1933-34 high. The week's total sales amounted to $121,617,000 against $102,018,000 in the previous period and was the largest weekly turnover since 1924.

In today's session rail gainers of 1 to 2 or more points included some liens of Alleghany Corporation, Canadian Pacific, Chicago & Alton, Cleveland Union Terminal, Cuba Railway, K. C. Southern, M-K-T, New Haven, Northern Pacific, Frisco, Union Pacific and Western Maryland.

Denver & Rio Grande 5s of 1955, upon which interest is due February 1, showed a net loss of 1⅝ points after early improvement.

**Power Bonds Jump.**

American & Foreign Power 5s were again the feature of the utilities with a gain of 3⅝ points on top of a 5-point advance yesterday.

Among other utilities and industrials up 1 to more than 2 were loans of Central Steel, Goodrich, International Telephone, Laclede Gas, Loew's, Philadelphia Reading Coal & Iron, Portland, General Electric, Warner Bros., and Warren Bros. Issues of American Telephone and Consolidated Gas were easier.

Aluminum Company of America reacted 2¼ points on realizing. American Cyanamid and American Gas & Electric slipped fractions. Tubize Chattillon A rose a couple points on a light transfer and other issues finishing a point or so higher included Canadian Industrial Alcohol A and B, Columbia Gas & Electric preferred, Gulf Oil, Standard Oil of Nebraska, Sherwin Williams, A. O. Smith and United Shoe Machinery.

## Wall Street Briefs.

New York, Jan. 20 (AP).—The New York Stock Exchange has been informed by the United States Steel Corporation that subject to approval of the latter's board of directors on January 30, the record date for the next preferred dividend, "if declared," will be February 1. Recent quarterly payments on the 7 per cent cumulative preferred stock have been 50 cents.

A. Stein & Co. has declared a special dividend of 25 cents a share, but the company says this does not indicate resumption of regular dividends "unless justified by earnings."

The New York Central Reserve Bank today reported an export of $1,677,600 in gold to Holland, taken from stocks held under earmark.

# Hide & Leather Profits Climb To $467,207

### Diesel Engine Cuts Loss for Fiscal Year to $198,577.

New York, Jan. 20 (AP).—American Hide & Leather Co reports profits of $467,207 for the sixmonths ended December 30. In 1932 the company reported for the 24 weeks ended December 10 profit of $281,834.

Julius Kayser & Co. had net income of $139,226 in the last six months of 1933, equal to 29 cents a common share, against $157,071 or 33 cents a share in the corresponding 1932 period. December quarter net income was $34,709 against $104,517 in the previous quarter and $181,127 a year ago.

Howe Sound Co. had an indicated net profit in 1933 of $827,449, equal to $1.74 a share, the basis of quarterly reports, compared with net loss of $76,697 in 1932. The December quarter showed profit of $450,158, equal to 95 cents a share, contrasted with loss of $10,663 in the final quarter of 1932.

Net profits of the Cord Corporation for 1933 amounted to $1,380,007, equal to 61 cents a share, compared with $1,523,503, or 67 cents a share, in 1932.

D. Emil Milein & Co. reports net profit for last year of $212,654, equal to $1.67 a common share, contrasted with $246,394, or $2.07 a share, in 1932.

In a report to stockholders of the Atlas Imperial Diesel Engine Co., S. P. Eastman, president, said here today the company's net loss for the fiscal year, ended November 30, was $198,577, or $303,260 less than the loss for the preceding year.

Boston, Jan. 20.—A dividend of 20 per cent, payable on all policies expiring in February, has been declared by the American Mutual Liability Insurance Co. This is American Mutual's 546th consecutive dividend of 20 per cent or more.

San Francisco, Jan. 20 (AP).—Declaration of a 12½-cent special dividend was announced by Caterpillar Tractor Co. directors here today in reporting a net profit of $302,717 for 1933, as compared with a net loss of $1,616,873 in 1932.

The dividend, the second special division of profits since regular quarterly payments were discontinued after November 30, 1932, is payable February 28 to holders of record February 15.

## Denit Addresses Cost Accountants

At their January meeting held in the Mayflower Hotel last Friday evening, J. Darlington Denit, executive officer of the Agricultural Adjustment Administration and formerly investigator for the General Accounting Office, spoke to the Washington Chapter of the National Association of Cost Accountants on the subject of "Accounting and Budgeting for the Federal Government."

The speaker reviewed the history of the act creating both the Bureau of the Budget and the Comptroller General, pointing out both the provisions of the original act and subsequent legislation which influences the system of accounts now employed by our Government. Contrary to popular belief, the speaker said, the Federal Government has a standard system of accounting which is used by all of the departments for both revenue and expenditures.

Chester Leasure, manager of the resolutions and referenda department of the U. S. Chamber of Commerce, also addressed the association on "What Can We Expect From the Present Congress?"

# The Markets at a Glance

**What the Stock Market Did.**

| | Fri. | Sat. |
|---|---|---|
| Advances | 386 | 718 |
| Declines | 195 | 78 |
| Unchanged | 136 | 92 |
| Total issues | 717 | 888 |

**Stocks**—Net gains were recorded in spite of profit taking. Advances averaged one-tenth of a point. Trading was the heaviest for the short session since July. Sales volume totaled 1,954,440 shares.

**Bonds**—Secondary corporate bonds continued their forward drive, and the market closed four-tenths of a point up. Sales for the half-day piled up one of the largest aggregates in the history of the market. Trading totaled $11,658,000.

**Curb**—Heavy profit-taking was defied and the market managed to move higher. Oils and specialties recorded advances. Utilities were narrow. Sales reached the high total of 256,000 shares.

**Wheat**—Setbacks in wheat and other grains formed the rule, except in early trading. Wheat prices declined ¼ to ⅝. Absence of aggressive demand and doubts on monetary outcome at Washington were blamed. May wheat sold at 90½; July, at 88¾.

**Cotton**—Prices declined again under a renewal of liquidation and more active selling. March sold at 11.23. The general market desold at 11.17.

**Rubber**—Crude rubber futures closed firm, 37 to 45 points higher. January sold at 9.74; March, at 9.89.

**Sugar**—Raw sugar rose 5 points to the basis of 3.25; refined was unchanged and sold at 4.30.

**Coffee**—Spot coffee demand was easy. Santos No. 4 sold at 10¼; Rio No. 7, at 9⅜.

**Silver**—Bar silver was steady. It sold in New York ⅛ lower at 44⅜ cents per ounce.

**Gold**—Bar gold in the United States was unchanged and stood at $34.45 per ounce. It sold in London at 132 shillings and 9 pence.

**Dollar**—The United States dollar was firmer on foreign exchanges. It stood in New York, with reference to other currencies, $5 to the English pound; 6.24 cents to the French franc, and 37.70 to the German mark.

# Transactions on N. Y. Bond Market

(Associated Press.)

Total bond sales today, $11,658,000; previous day, $20,324,000; week ago, $8,245,000; year ago, $5,994,000; two years ago, $6,739,000; January 1 to date, $289,585,000; year ago, $18,839,000; two years ago, $228,301,000.

**U. S. GOVERNMENT BONDS.**

(Sales in $1,000. Dollars and 32ds.)

| Sales | | High | Low | Last |
|---|---|---|---|---|
| 16 | Lib 3½ '32-47 | 101 | 100.29 | 101 |
| 44 | L 1st 4¼ '32-47 | 102.3 | 101.30 | 101.30 |
| 55 | L 4th 4¼ '33-38 | 102.13 | 102.11 | 102.11 |
| 6 | *L 4th 4¼ '33-38 | 100.28 | 100.27 | 100.28 |
| 1 | L 4 4¼ r '33-38 | 102.7 | 102.7 | 102.7 |
| 2 | Tsy 4¼ '47-52 | 106 | 106 | 106 |
| 146 | †T4¼-3¼ '43-45 | 99.2 | 98.30 | 99 |
| 4 | Tsy 4 '44-54 | 102.30 | 102.29 | 102.29 |
| 4 | Tsy 3¾ '46-56 | 101 | 101 | 101 |
| 37 | Tsy 3⅜ '40-43 J | 99.29 | 99.28 | 99.29 |
| 86 | Tsy 3⅜ '43-47 | 99.28 | 99.24 | 99.25 |
| 82 | Tsy 3⅜ '41-43 M | 99.27 | 99.26 | 99.27 |
| 151 | Tsy 3¼ '41 | 99.3 | 98.3 | 99.1 |
| 10 | Tsy 3¼ '46-49 | 97.16 | 97.12 | 97.14 |
| 82 | Tsy 3 '51-55 | 96 | 95.26 | 95.29 |

*Called.

†4¼% to October 15, 1934; thereafter 3⅜%.

**CORPORATION BONDS.**

| Sales | | High | Low | Last |
|---|---|---|---|---|
| | **A** | | | |
| 41 | Alleghany 5 '50 | 35 | 34⅛ | 34½ |
| 179 | Am & For P5 2030 | 50½ | 48½ | 50⅜ |
| 10 | AmIGChem 5½ '49 | 88¾ | 88 | 88 |
| 22 | Am Metal 5½ '34 | 99¾ | 99¾ | 99¾ |
| 132 | Am Roll M 5 '38 | 104 | 103½ | 104 |
| 14 | Am Smelt 5 '47 | 102 | 101½ | 102 |
| 3 | Am Sug Ref 6 '37 | 106 | 105⅝ | 106 |
| 5 | Am T & T 5½ '43 | 108¼ | 108 | 108 |
| 15 | Am T & T 5 65 | 105¼ | 105⅛ | 105¼ |
| 1 | Am T & T 4½ '39 | 108 | 108 | 108 |
| 465 | Am WW&E 5 '34 | 103 | 102½ | 103 |
| 15 | Arm 4½ '39 | 91 | 90¾ | 91 |
| 49 | A T & S F 4 '95 | 96½ | 96 | 96 |
| 35 | A S Line 1st 4 '52 | 88¾ | 87½ | 88 |
| 6 | Atl Refin 5 '37 | 104¼ | 104¼ | 104¼ |
| | **B** | | | |
| 2 | Bald Loco 5 '40 | 102½ | 102½ | 102½ |
| 14 | B & O rfg 6 '95 | 84¼ | 82¾ | 83 |
| 25 | B & O 1st 5 '48 | 101 | 100¼ | 100¾ |
| 59 | B & O cvt 4½ '60 | 66⅜ | 65¼ | 65½ |
| 10 | B & O 4 48 | 92⅞ | 92¾ | 92⅞ |
| | **B** | | | |
| 1 | Bell TPa 5 '48 B | 107⅛ | 107⅛ | 107⅛ |
| 44 | Boston & Me 5 '67 | 78¼ | 77⅞ | 78¼ |
| 3 | Bklyn Ed 5 '52 E | 106 | 105¾ | 106 |
| 19 | Bklyn M Tran 6 '68 | 94¾ | 94¼ | 94¼ |
| 1 | Buf Gen El 4½ '81B | 102½ | 102½ | 102½ |
| 14 | Buf R&P 4½ '57 | 67½ | 67 | 67½ |
| 13 | Bush T Bldg 5 '60 | 51 | 50 | 50 |
| | **C** | | | |
| 28 | Can Nat Ry 4½ '56 | 101⅛ | 101 | 101⅛ |
| 21 | Can Nat Ry 4½ '68 | 99¾ | 99⅝ | 99¾ |
| 15 | Can Nor 7 '40 | 106½ | 106⅛ | 106½ |
| 25 | Can Pac 4½ '60 | 79 | 78½ | 79 |
| 69 | Can Pac 4 perp | 71 | 70⅜ | 71 |
| 18 | Cen Ill E & G 5 '51 | 58½ | 57 | 57 |
| 5 | Cen Pac 5 '60 | 77 | 77 | 77 |
| 5 | Cen Pac 1st 4 '49 | 84¼ | 84 | 84¼ |
| 5 | Certain-teed 5½ '48 | 59⅜ | 59⅛ | 59¼ |
| 105 | Chesap Corp 5 '47 | 103½ | 103 | 103⅜ |
| 44 | C&O gen 4½ '92 | 103¾ | 103⅛ | 103⅛ |
| 16 | CB&Q gen 4 '58 | 96 | 95⅝ | 96 |
| 6 | Chi & E Ill 5 '51 | 13⅜ | 13 | 13 |
| 48 | Chi Gt West 4 '59 | 43 | 42½ | 42¾ |
| 109 | CMSP&Pac 5 '75 | 49¼ | 48 | 48¼ |
| 297 | CMSP&P adj 5 2000 | 18¼ | 17¾ | 18 |
| 125 | Chi&NW cv 4¾ '49 | 39⅜ | 38½ | 39 |
| 31 | CRI&P cvt 4½ '60 | 14½ | 13⅛ | 14¼ |
| 61 | CRI&P rfg 4 '34 | 27½ | 26 | 26 |
| 31 | Chile Cop 5 '47 | 71⅝ | 71⅛ | 71½ |
| 10 | Cinn Gas & E 4 '68 | 95¾ | 95⅛ | 95⅛ |
| 7 | CCC&StL 4½ '77E | 72¾ | 71½ | 72⅝ |
| 32 | Clev U T 4½ '77C | 82½ | 80 | 82½ |
| 12 | Colon Oil 6 '38 | 73 | 72 | 73 |
| 16 | Columbia G 5 '61 | 79¼ | 78 | 78 |
| 4 | Con Gas NY 5½ '45 | 104½ | 104 | 104⅛ |
| 3 | Crown Cork 6 '47 | 100 | 99⅞ | 100 |
| 34 | Cuba N Ry 5½ '42 | 27⅝ | 27 | 27¼ |
| 52 | †Cub Cane Pr 6 '50 | 5⅛ | 4⅞ | 5 |
| | **D** | | | |
| 1 | Del & Hud 5½ '37 | 97½ | 97½ | 97½ |
| 42 | Del & H rfg 4 '43 | 85⅝ | 84½ | 85¾ |
| 64 | D & R G 4 '36 | 41½ | 41 | 41 |
| 6 | Det Ed 5 '52 | 100¾ | 100¼ | 100¾ |
| 1 | Det Ed 4½ '61 D | 95⅛ | 95⅛ | 95⅛ |
| 25 | Dodge Bros 6 '40 | 99⅝ | 99⅝ | 99⅝ |
| 6 | Duque L 4½ '67 A | 104 | 104 | 104 |
| | **E** | | | |
| 86 | Erie rf 5 '67 | 68¼ | 67¾ | 68¼ |
| 70 | Erie gen lien 4 '96 | 71⅛ | 70½ | 71⅛ |
| | **G** | | | |
| 2 | Gen Petrol 5 '40 | 104 | 104 | 104 |
| 11 | Goodrich 6½ '47 | 98½ | 98 | 98 |
| 87 | Goodyr T & R 5 '57 | 92½ | 91¾ | 92½ |
| 3 | Gr Tk R Can 6 '36 | 103½ | 103½ | 103½ |
| 31 | Gt Nor Ry 7 '36 | 90½ | 90 | 90½ |
| 1 | Gt Nor 4½ '77 E | 73 | 73 | 73 |
| | **H** | | | |
| 40 | Hudson Coal 5 '62A | 45 | 44⅜ | 45 |
| 5 | Hud & M rfg 5 '57 | 80½ | 80½ | 80½ |
| 37 | Hud & M inc 5 '57 | 43 | 42 | 42⅝ |
| | **I** | | | |
| 1 | Ill Bell Tel 5 '56 | 107½ | 107½ | 107½ |
| 94 | Ill Cen 4¾ '66 | 69¾ | 68 | 68⅛ |
| 64 | IC&CSL&NO 5 '63A | 75¾ | 74½ | 75⅛ |
| 5 | Ill Steel 4½ '40 | 104 | 103⅞ | 104 |
| 19 | Inland St 4½ '78A | 88 | 87⅜ | 88 |
| 48 | Interb RTr rfg 5 '66 | 68 | 67½ | 67½ |
| 27 | Int Cement 5 '48 | 85½ | 85 | 85⅛ |
| 87 | Int Hydro El 6 '44 | 49 | 48¼ | 48⅞ |
| 2 | Int Mer Mar 6 '41 | 53¾ | 53¾ | 53¾ |
| 1 | Int Paper 5 '47 | 66 | 66 | 66 |
| 14 | Int T&T 4½ '52 | 56½ | 55½ | 56 |
| 68 | Int T&T deb 5 '55 | 62 | 59⅞ | 62 |
| | **K** | | | |
| 4 | KC Pow&Lt 4½ '61 | 103⅞ | 103 | 103 |
| 15 | K C South 5 '50 | 77½ | 76⅛ | 77½ |
| 24 | K C Term 4 '60 | 96 | 95¼ | 95¼ |
| 2 | Kans G&E 4½ '80 | 85⅝ | 85⅝ | 85⅝ |
| | **L** | | | |
| 2 | Lac Gas 5½ '53 | 61⅜ | 60½ | 61⅜ |
| 37 | Lautaro Nit 6 '54 | 13⅞ | 13⅛ | 13⅞ |
| 4 | Liggett&M 7 '44 | 123 | 123 | 123 |
| 11 | Loew's Inc 6 '41 | 92 | 90 | 92 |
| 1 | Lorillard Co 5 '51 | 101 | 101 | 101 |
| 24 | Louis & N 4 '40 | 97½ | 97½ | 97½ |
| | **M** | | | |
| 45 | Manhat Ry 4 '90 | 50 | 49¼ | 49¾ |
| 28 | McK & Rob 5½ '50 | 66¼ | 65½ | 65½ |
| 11 | Midvale Stl 5 '36 | 100 | 100 | 100 |
| 10 | MilElRy&L 5 '61 B | 73 | 72½ | 72½ |
| 3 | MSP&SSM con 4 '38 | 43¼ | 43 | 43 |
| 16 | M-K-Tex 1st 4 '90 | 85 | 84 | 84¾ |
| 19 | Mo Pac 5½ '49 | 12 | 11¾ | 12 |
| 15 | Mo Pac 5 '77 F | 32¾ | 32 | 32 |
| 6 | Mo Pac gen 4 '75 | 15¾ | 15 | 15¾ |
| 79 | Mo Pac 5 '81 I | 32¾ | 32 | 32½ |
| | **N** | | | |
| 43 | Nat Dairy 5¼ '48 | 89 | 88 | 88¾ |
| 62 | Natl Steel 5 '56 | 95½ | 95¼ | 95¼ |
| 13 | N O Pub Sv 5 '55B | 53 | 51⅛ | 52 |
| 2 | NO Tex&M 5½ '54 | 23 | 23 | 23 |
| 20 | NYC rf 5 2013 | 75½ | 74 | 74¾ |
| 25 | NYC con 4 '98 | 84 | 83 | 84 |
| 11 | NYC&HR 4½ 2013 | 69 | 69 | 69 |
| 76 | NY C&StL 4½ '78 | 59¾ | 58¾ | 59 |
| 6 | NY Ed 6½ '41 | 111⅝ | 111½ | 111½ |
| 40 | NYNH&H cvt 6 '48 | 86½ | 85⅞ | 86 |
| 19 | NYNH&H 4½ '67 | 67½ | 67¼ | 67½ |
| 1 | NY Tel 4½ '39 | 104¼ | 104¼ | 104¼ |
| 6 | NY W&Bos 4½ '46 | 54 | 53⅝ | 53⅝ |
| 12 | Niagara Sh 5½ '50 | 56 | 56 | 56 |
| 13 | Nor Am Co 5 '61 | 80 | 79½ | 79½ |
| 15 | Nor Am Ed 5½ '63 | 75⅛ | 75 | 75 |
| 5 | Nor Am Ed 5 '69 C | 71 | 71 | 71 |
| 21 | Nor Pac 6 2047 | 90 | 89¼ | 90 |
| 12 | Nor Pac 4 '97 | 89⅝ | 89 | 89 |
| 9 | Nor States P 5 '41 | 94 | 93⅛ | 93¾ |
| | **O** | | | |
| 9 | Or-W RR&N 4 '61 | 88¼ | 88 | 88¼ |
| | **P** | | | |
| 25 | Pac Gas & El 5 '42 | 103½ | 103⅜ | 103½ |
| 5 | Pac T&T 5 '37 | 104⅝ | 104½ | 104⅝ |
| 2 | †P-F-Las 6 '47 filed | 39 | 39 | 39 |
| 1 | †ParPub 5½ '50 filed | 38 | 38 | 38 |
| 11 | Pen P & Lt 4½ '81 | 86½ | 85¾ | 85¾ |
| 3 | Pen RR gen 5 '68 | 100½ | 100½ | 100½ |
| 22 | Pen RR gen 4½ '65 | 93⅝ | 93 | 93 |
| 19 | Pen RR 4½ '70D | 84 | 83¾ | 84 |
| 20 | Phila Co 5 '67 | 76½ | 76 | 76¼ |
| 4 | Ph Read C&I 6 '49 | 47¾ | 46¾ | 47 |
| 5 | Ph Read C&I 5 '73 | 59½ | 59⅛ | 59⅛ |
| 9 | Phillip Pet 5¼ '39 | 92½ | 91⅞ | 92½ |
| 16 | Portl Gen E 4½ '60 | 51¼ | 50 | 51 |
| 23 | Postl Tel & C 5 '53 | 54 | 53¾ | 54 |
| | **R** | | | |
| 5 | Readg 4½ '97 A | 92½ | 92 | 92 |
| 6 | Rem Rand 5½ '47 | 80 | 78 | 78 |
| | **S** | | | |
| 7 | †SLIM&S4R & G '33 | 58 | 58 | 58 |
| 70 | St L S F 4½ '78 | 21 | 20⅜ | 21 |
| 13 | St L S F 4 '50 A | 22½ | 22⅜ | 22½ |
| 13 | Seab A L con 6 '45 | 14 | 13¾ | 14 |
| 10 | Shell Pipe L 5 '52 | 93¼ | 92¾ | 92¾ |
| 30 | Shell Un 5 '49 ww | 92¼ | 91½ | 92¼ |
| 7 | Sinc C Oil col 7 '37 | 104¾ | 104⅛ | 104¾ |
| 9 | Skelly Oil 5½ '39 | 88½ | 87½ | 88½ |
| 14 | Sou Pac 4½ '81 | 64⅝ | 64¼ | 64½ |
| 73 | So Pac 4½ '69 ww | 66 | 64⅛ | 64⅝ |
| 1 | South Ry con 5 '94 | 94 | 94 | 94 |
| 14 | South Ry gen 4 '56 | 63¾ | 63 | 63¼ |
| 7 | S W Bell Tel 5 '54 | 107 | 106¾ | 106¾ |
| 31 | St Oil N J 5 '46 | 105 | 104¾ | 105 |
| 5 | St Oil N Y 4½ '51 | 102 | 102 | 102 |
| 5 | †Studebaker 6 '42 | 50¼ | 50 | 50 |
| | **T** | | | |
| 15 | Ten El Pow 6 '47 A | 82¼ | 80¼ | 80¼ |
| 14 | Tex Corp 5 cvt '44 | 99¾ | 99½ | 99¾ |
| 2 | Tex & Pac 5 '79 C | 74 | 74 | 74 |
| | **U** | | | |
| 6 | Un Pac 4½ '67 | 93¼ | 93 | 93¼ |
| 9 | Un Pac 1 4 '47 | 102 | 101¾ | 102 |
| 4 | Unit Bis Am 6 '42 | 103¾ | 103½ | 103½ |
| 32 | Unit Drug 5 '53 | 74¾ | 74 | 74 |
| 16 | U S Rub 5 '47 | 73½ | 73⅛ | 73½ |
| 7 | Utah P & L 5 '44 | 67¾ | 67⅝ | 67¾ |
| 5 | Util P & L 5½ '47 | 29¾ | 29¼ | 29¼ |
| 40 | Util P & L 5 '59ww | 26¼ | 25¾ | 26¼ |
| | **V** | | | |
| 4 | Vanadium 5 '41 | 73¼ | 73 | 73¼ |
| 5 | Virginian Ry 5 '62 | 100¼ | 100 | 100 |
| | **W** | | | |
| 204 | Warner Bros 6 '39 | 51½ | 49½ | 50¾ |
| 10 | West Md 4 '52 | 77 | 76 | 77 |
| 29 | West Pac 1 5 '46 | 33 | 31½ | 31½ |
| 6 | West Union 6½ '36 | 99½ | 99¼ | 99½ |
| 1 | West Union 5 '51 | 85½ | 85½ | 85½ |
| 17 | Wilson & Co 6 '41 | 99¾ | 99½ | 99½ |
| | **Y** | | | |
| 4 | Youngst S&T 5 '78 | 81½ | 80½ | 80½ |
| | **FOREIGN BONDS.** | | | |
| 1 | Argentine 6 '57 A | 61 | 61 | 61 |
| 6 | Arg 6 sf '59 Jun | 60⅝ | 60⅛ | 60½ |
| 7 | Arg 6 1961 May | 60⅛ | 60 | 60 |
| 5 | Australia 5 '55 | 94½ | 94 | 94½ |
| 42 | Australia 4½ '56 | 91⅝ | 91¼ | 91¼ |
| 7 | Austria gtd 7 '43 | 94 | 93¾ | 94 |
| 18 | Batavian Pet 4½ '42 | 107⅝ | 107½ | 107½ |
| 9 | Belgium 7 '56 | 100⅛ | 99½ | 99⅝ |
| 7 | Belgium 6 '55 | 97 | 96⅛ | 97 |
| 5 | Berlin City 6½ '50 | 45⅜ | 45¼ | 45¼ |
| 13 | Berl City El 6½ '51 | 65⅜ | 64¾ | 65⅜ |
| 1 | Bolivia 7 '69 | 6½ | 6½ | 6½ |
| 5 | Brazil 6½ '26-57 | 26⅛ | 25¾ | 26 |
| 16 | Brazil 6½ '27-57 | 26 | 25¾ | 26 |
| 1 | British 5½ '37 | 118⅛ | 118⅛ | 118⅛ |
| 7 | British 4 '60-90 | 112 | 111¾ | 111¾ |
| 1 | Buenos A 6 '61 sta | 33 | 32⅝ | 33 |
| 2 | Bulgaria 7½ '68 | 24 | 24 | 24 |
| 3 | Canada 5 '52 | 104⅛ | 104 | 104 |
| 34 | Canada 4 '60 | 92¾ | 92½ | 92½ |
| 2 | Chile 6 '61 | 8⅞ | 8⅞ | 8⅞ |
| 8 | Copenhag 5 '52 | 73⅛ | 73⅛ | 73⅛ |
| 35 | Cuba 5½ '45 | 38⅛ | 37 | 37 |
| 5 | Czecho 8 '51 | 95 | 95 | 95 |
| 37 | Denmark 4½ '62 | 78 | 77¾ | 78 |
| 1 | Deut-Bk6 '35ctf stp | 74 | 74 | 74 |
| 11 | Duke Price P 6 '66 | 157 | 156⅜ | 156⅛ |
| 9 | D E Indie 6 '47 | 157 | 156⅜ | 156⅜ |
| 4 | French 7½ '41 | 162½ | 161⅜ | 161⅜ |
| 11 | French 7 '49 | 167 | 166⅜ | 166⅜ |
| 10 | GerCAgBk 6 '38Apr | 66 | 65½ | 66 |
| 12 | GerCAgBk 6 '60 Oct | 61 | 60⅜ | 61 |
| 65 | Ger Go Intl 5½ '65 | 60 | 59⅜ | 59⅞ |
| 24 | Ger Govt 7 '49 | 84 | 83½ | 84 |
| 15 | Ger Gen El 6 '48 | 58 | 57½ | 58 |
| 1 | Hung Mun 7½ '45 | 34⅜ | 34⅜ | 34⅜ |
| 3 | Ilseder Steel 6 '48 | 58 | 58 | 58 |
| 1 | Ital Pub Util 7 '52 | 89½ | 89½ | 89½ |
| 47 | Italy 7 1951 | 100½ | 100 | 100¼ |
| 21 | Japan 6½ '54 | 90½ | 90¼ | 90¼ |
| 5 | Milan City 6½ '52 | 87¾ | 87¾ | 87¾ |
| 5 | N Sou Wales 5 '58 | 91 | 91 | 91 |
| 6 | Nor Ger Lloyd 6 '47 | 51⅞ | 51⅜ | 51⅞ |
| 12 | Norway 6 '44 | 96¼ | 96¼ | 96¼ |
| 4 | Norway 5 '63 | 88 | 88 | 88 |
| 6 | Nor Hyd-E 5½ '57 | 87⅝ | 87⅝ | 87⅝ |
| 12 | Orient Dev 5½ '58 | 63⅛ | 63⅛ | 63⅛ |
| 1 | Panama 5½ '53 | 70 | 70 | 70 |
| 4 | Par-Orl RR 5½ '68 | 130¼ | 130¼ | 130¼ |
| 37 | Peru 1st 6 '60 | 8¼ | 8⅛ | 8¼ |
| 1 | Poland 8 '50 | 74½ | 74½ | 74½ |
| 15 | Poland 7 '47 | 91 | 90¼ | 91 |
| 22 | Prussia 6 '52 | 54 | 53⅛ | 54 |
| 1 | Queensld 7 '41 | 103¼ | 103¼ | 103¼ |
| 18 | Rhine West 6 '55 | 60 | 59½ | 60 |
| 9 | Rome 6½ '52 | 90 | 89⅞ | 90 |
| 5 | Royal Dutch 4 '45 | 108 | 108 | 108 |
| 11 | Sao Paulo St 7 '40 | 73 | 73 | 73 |
| 6 | Siemen&Hal 6½ '51 | 64 | 64 | 64 |
| 1 | Sweden 5½ '54 | 105 | 105 | 105 |
| 1 | Swiss 5½ '46 | 159⅝ | 159⅝ | 159⅝ |
| 7 | Sydney 5½ '55 | 90 | 89⅞ | 90 |
| 2 | TokyoCity 5½ '61 | 64⅜ | 64⅜ | 64⅜ |
| 8 | Tokyo El Lt 6 '53 | 64½ | 64¼ | 64½ |
| 2 | Uji Gawa El P 7 '45 | 74¾ | 74¾ | 74¾ |
| 33 | Un Stl Wk 6½ '51A | 65½ | 63⅛ | 65⅛ |
| 18 | WestphU EP 6 '53 | 56 | 55¼ | 56 |

†Matured bonds; negotiability impaired by maturity.

XIN—Ex interest.

## Securities Averages.

(Associated Press.)

**Stocks.**

| | 50 Ind. | 20 RR. | 20 Ut. | 90 Tl. |
|---|---|---|---|---|
| Yesterday | 97.9 | 49.7 | 78.0 | 86.9 |
| Prev. day | 97.8 | 49.8 | 77.2 | 86.8 |
| Week ago | 90.7 | 43.9 | 70.3 | 79.9 |
| Month ago | 87.4 | 41.1 | 63.3 | 76.0 |
| Year ago | 53.1 | 28.8 | 91.4 | 56.1 |
| 3 years ago | 121.4 | 99.4 | 162.7 | 125.3 |
| 6 years ago | 145.7 | 120.3 | 129.1 | 138.8 |
| High, 1933-34 | 102.1 | 58.0 | 113.7 | 96.9 |
| Low, 1933-34 | 42.3 | 23.5 | 61.1 | 43.9 |
| High, 1932 | 72.3 | 39.8 | 111.0 | 73.9 |
| Low, 1932 | 35.1 | 13.2 | 51.8 | 35.0 |
| High, 1931 | 140.2 | 106.2 | 203.9 | 144.3 |
| Low, 1931 | 60.0 | 30.8 | 92.8 | 61.3 |

**Bonds.**

| | 20 Ind. | 20 RR. | 20 Ut. | 60 Tl. |
|---|---|---|---|---|
| Yesterday | 77.3 | 81.8 | 83.3 | 80.8 |
| Previous day | 77.0 | 81.4 | 82.9 | 80.4 |
| Week ago | 74.9 | 77.1 | 79.6 | 77.2 |
| Month ago | 71.3 | 72.1 | 76.7 | 73.3 |
| Year ago | 65.0 | 63.0 | 83.8 | 70.6 |
| 2 years ago | 69.0 | 76.2 | 84.4 | 76.5 |
| 3 years ago | 89.4 | 104.6 | 99.4 | 97.8 |
| High, 1933-4 | 77.3 | 84.9 | 88.5 | 83.5 |
| Low, 1933-4 | 58.3 | 57.0 | 74.1 | 63.6 |
| High, 1932 | 71.3 | 78.0 | 86.2 | 78.1 |
| Low, 1932 | 53.2 | 47.4 | 70.9 | 57.5 |
| High, 1931 | 90.4 | 105.7 | 101.5 | 98.7 |
| Low, 1931 | 62.3 | 62.3 | 80.2 | 68.5 |

(Copyright, 1934, Standard Statistics Co.)

## U. S. Treasury Receipts.

(Associated Press.)

The position of the Treasury January 18: Receipts, $6,914,028.62; expenditures, $32,086,931.92; balance, $600,792,997.09; customs receipts for the month, $15,849,251.86.

Receipts for the fiscal year (since July 1) $1,619,131,293.09; expenditures, $3,283,196,273.66 (including $1,677,082,930.96 of emergency expenditures); excess of expenditures, $1,664,064,980.57.

(United Press.)

Government expenses and receipts for the current fiscal year to January 18, compared with the corresponding period of the previous fiscal year:

| | This year | Last year |
|---|---|---|
| Expenses | $3,283,196,273.66 | $2,906,373,542.54 |
| Receipts | $1,619,131,293.09 | $1,102,571,758.49 |
| Deficit | $1,664,064,980.57 | $1,803,801,784.05 |
| Cash bal. | $600,792,997.09 | |

## Baltimore Securities.

Baltimore, Jan. 20—Closing prices:

| | |
|---|---|
| Arundel Corporation | 17 |
| Black & Decker | 5¾ |
| Com. Credit, pfd | 25 |
| Merch & Miners Trans | 29½ |
| New Amsterdam Casualty | 11 |
| U. S. Fidelity & Guar | 4¼ |

## Rubber Closes Firm.

New York, Jan. 20 (A.P.).—Crude rubber futures closed firm, 37 to 45 higher. January, 9.74 bid; March, 9.89@9.90; May, 10.15@10.17; July, 10.39. Smoked ribbed spot closed at 9.76 nominal.

# Dun's Industrial Indices

| | | Latest Week 1934 | Previous Year 1933 | Previous Week 1934 |
|---|---|---|---|---|
| Bank Clearings | Jan. 17 | $4,162,182,000 | $4,431,588,000 | $4,366,917,000 |
| Oil Production (daily aver., bbls.) | Jan. 13 | 2,311,250 | 2,011,050 | 2,165,950 |
| Electric Output (kw. h.) | Jan. 13 | 1,646,271,000 | 1,495,116,000 | 1,563,678,000 |
| Freight Carloadings | Jan. 6 | 499,939 | 439,469 | 450,622 |
| Failures (number) | Jan. 11 | 314 | 726 | 261 |
| Dun's Price Advances | Jan. 17 | 41 | 17 | 39 |
| Dun's Price Declines | Jan. 17 | 14 | 38 | 24 |
| Weekly Food Index | Jan. 16 | $1.99 | $1.56 | $1.96 |
| Business Activity Barometer | Jan. 17 | 63.1 | 50.1 | 64.2 |

| | | Latest Month 1934 | Previous Year 1933 | Previous Month 1933 |
|---|---|---|---|---|
| Dun's Price Index | Jan. 1 | $162.309 | $130.166 | $159.991 |
| Bradstreet's Commodity Index | Jan. 1 | $8.8329 | $6.7906 | $8.8126 |
| Exports, Merchandise (U. S.) | Nov. | $184,000,000 | $139,371,000 | $193,734,000 |
| Imports, Merchandise (U. S.) | Nov. | $128,000,000 | $104,479,000 | $150,856,000 |
| Building Permits (215 cities) | Dec. | $24,978,610 | $23,279,690 | $28,021,688 |
| Pig Iron Output (tons) | Dec. | 1,177,464 | 456,080 | 1,085,239 |
| Steel Ingot Output (tons) | Dec. | 1,819,648 | 861,034 | 1,540,852 |
| Steel Shipments (tons) | Dec. | 600,639 | 227,576 | 430,358 |
| Cotton Consumption (bales) | Dec. | 348,393 | 440,439 | 475,368 |
| Cotton Exports (bales) | Dec. | 820,069 | 1,039,795 | 815,304 |
| Failures, U. S. (number) | Dec. | 1,132 | 2,469 | 1,237 |
| Insolvencies, U. S. (liabilities) | Dec. | $27,300,432 | $64,188,643 | $25,353,376 |

## Money Markets.

**Foreign Exchange.**

New York, Jan. 20 (A.P.).—Foreign exchange weak. Great Britain in dollars, others in cents.

Great Britain—Demand, 5.00; cables, 5.00.

France—Demand, 6.24; cables, 6.24.

**Demand Rates.**

| | | | |
|---|---|---|---|
| Italy | 8.36 | *Austria | 18.20 |
| Belgium | 22.11 | *Rumania | 1.00 |
| Germany | 37.70 | *Argentina | 33.42 |
| Holland | 64.15 | *Brazil | 8.45 |
| Norway | 25.13 | Tokyo | 30.12½ |
| Sweden | 25.79 | Shanghai | 34.37½ |
| Denmark | 22.33 | Hongkong | 38.12½ |
| Switzerland | 30.83 | Mexico City, silver peso | 28.00 |
| Spain | 13.14 | Montreal in New York | 99.00 |
| *Portugal | 4.59 | New York in Montreal | 101.00 |
| *Greece | .91 | | |
| *Poland | 18.35 | | |
| *Czechoslovakia | 4.75 | | |
| *Yugoslavia | 2.24 | | |

*Nominal.

**New York.**

Call money steady; 1 per cent all day. Time loans steady; 60 days, ¾@1; 3-4 months, 1@1¼; 5-6 months, 1¼@1½ per cent.

Prime commercial paper, 1¼ per cent. Bankers' acceptances unchanged.

Bar silver steady, ⅛ lower at 44⅜.

U. S. bar gold, $34.45 per ounce.

**London.**

Bar gold declined 1 pence to 132s 9d. (U. S. equivalent, $33.39 on basis of sterling opening at $5.03.)

Money ¾ per cent. Discount rates, short bills, 1; 3-month bills, 1@1⅛ per cent.

Bar silver quiet, ⅛ lower at 19⅝d.

**Paris.**

Three per cent rentes, 65 francs 5 centimes; 4½ per cent rentes, 80.10.

Exchange on London, 79.80. The dollar was quoted at 15.92.

## Naval Stores Firm.

Savannah, Jan. 20 (A.P.).—Turpentine firm, 49½; sales, 32; receipts, 110; shipments, 66; stock, 13,742. Rosin firm; sales, 268; receipts, 924; shipments, 764; stock, 102,007. Quote: B, 3.60, D, 3.70; E, 4.00; F, 4.20; G, 4.25; H, 4.30; I, 4.40; K, M and N, 4.55; WG, 4.60; WW, 4.90; X, 5.00.

## Chicago Egg Futures.

Chicago, Jan. 20 (A.P.).—Egg futures, refrigerator standards, January, 16½; October, 18⅞; fresh graded firsts, February, 15. Butter futures, storage standards, February, 18½; March, 18⅞.

## Home Owners' Loans.

New York, Jan. 20 (A.P.).—Home owners loan 4s, 1951, 7,000 at 92½; minus ⅝.

## Dried Fruits Steady.

New York, Jan. 20 (A.P.).—Dried fruits steady, unchanged.

## Wool Markets.

Boston, Jan. 20 (A.P.).—(U. S. Department of Agriculture).—The finer quality Western-grown wools were quite active during the past week, and prices made moderate advances on a number of lines. Graded and original bag lines of Territory 64s and finer greasy combing wools had a fairly large call, and sizable quantities of 12-months' Texas wool were taken out of the market during the past week at strengthening prices. Combing 58s, 60s, Territory wool also moved at stronger prices. Ohio and similar fleeches were quiet except for a few inquiries on the finer grades.

## Steel Prices Unchanged.

New York, Jan. 20 (A.P.).—Steel prices unchanged.

SECURITY DEALERS

We can show you how to revive dormant accounts, help them regain impaired capital, and increase your volume of business. Method has proven very effective and profitable.

If necessary can furnish trained staff, publicity material, etc. Write description of issues sold, number of accounts open and dormant, length of time in business.

Monthly Income Plan Company
32 Broadway, New York, N. Y.

Columbia Permanent Building Association
PAYS
5%
compounded semi-annually
Under U. S. Government Supervision

Organized January 1, 1903

Loans Made on Owner-Occupied Homes
NO COMMISSION

733 12th St. N.W.

MELVIN C. HAZEN........Pres.
WM. P. RICHARDS......Vice Pres.
FLOYD E. DAVIS........Treasurer
FRED A. SMITH.........Secretary
C. CLINTON JAMES......Attorney

Member Building Association Council of the District of Columbia

BANK STOCKS
INSURANCE STOCKS

Waggaman-Brawner & Co., INC.
1700 Eye St. Me. 3860

Private Wire Service
PROMPT QUOTATIONS ON ALL MARKETS

Depression Proof!

Washington Industrial Loan Co. pays 7% annually on its preferred stock. Dividends maintained through depression periods.

For further information, without obligation, of course, write, phone or come in.

SOUTHEASTERN INVESTMENT CO.
1407 K St. N.W. Tel. Dis. 3277

# Wheat Yields Ground Under Dollar Doubts

### Lack of Aggressive Buying Blamed; Other Grains Join Decline.

Chicago, Jan. 20 (AP).—Setbacks in grain values formed the rule today except during a brief transient period at the start.

Doubts regarding legislative monetary developments at Washington tended to pull the wheat market down, and more than counter-balanced the stimulus of higher prices for securities.

Absence of aggressive demand for wheat rather than pronounced pressure to sell was apparent most of the time, but there was plenty of wheat for sale when the market rose momentarily to within one-fourth cent of the best figures of last Monday following that day's announcement of President Roosevelt's monetary plans.

**Wheat Closes Unsettled.**

Wheat closed unsettled, ¼ to ⅝ below yesterday's finish; corn, ½ to ¾ down; oats, ⅛ to ½ off, and provisions unchanged to 5 cents decline.

A disposition of most wheat traders became evident early to realize on holdings and to avoid new committments until uncertainties over Congressional action next week on financial measures could be more clearly forecast.

Eastern interests as well as Chicago owners of wheat future delivery contracts were conspicuous in efforts at profit-taking sales and found that for the time being the number of buyers appeared inadequate to take care of offerings without some weakening of the market. Buying support on declines in prices of wheat was attributed chiefly to seriousness of the drought situation Southwest and West.

**Wheat Crop Specialists.**

Some wheat crop specialists were inclined to see a possibility of moisture areas working downward over the dry belt Southwest. The weekly official predictions, however, were for continued rainless skies throughout that region.

Only passing notice among traders was taken of world wheat production estimates for 1933-34 from 45 countries.

The estimates totaled 3,542,760,000 bushels, against 3,719,735,000 reported by these countries for 1932-33.

Corn and oats prices sagged owing to sympathy with wheat weakness.

Provisions were easy, responsive to downturns of hog values and of grains.

**Futures Price Range.**

| | Open. | High. | Low. | Close. |
|---|---|---|---|---|
| Wheat— | | | | |
| May | 91½ | 91½ | 90¼ | 90⅝ |
| July | 89⅝ | 89⅝ | 88¾ | 88⅞ |
| September | 90⅝ | 90⅝ | 89½ | 89⅞ |
| Corn— | | | | |
| May | 52¾ | 52¾ | 52 | 52¼ |
| July | 54⅝ | 54⅝ | 53⅞ | 54 |
| September | 56⅛ | 56⅛ | 55⅝ | 55⅝ |
| Oats— | | | | |
| May | 39 | 39 | 38½ | 38⅝ |
| July | 38⅛ | 38⅛ | 37⅝ | 37⅝ |
| September | 37⅛ | 37⅛ | 36⅞ | 36⅞ |
| Rye— | | | | |
| May | 64⅛ | 64⅛ | 62⅝ | 62⅝ |
| Barley— | | | | |
| May | .... | .... | .... | 52½ |
| July | .... | .... | .... | 53 |

**Cash Grain.**

WHEAT—No. 1 hard, 92; No. 2 hard, 91; No. 1 Northern spring, 91.
CORN—No. 2 mixed, 50¾; No. 3 mixed, 49½; No. 2 yellow, 50½@51; No. 3 yellow, 49¾; No. 2 white, 51; No. 3 white, 50. Old corn: No. 2 white, 52¼.
OATS—No. 2 white, 39; No. 3 white, 38@39¼.
No rye.
BARLEY—48@76.
TIMOTHY SEED—6.25@6.50 cwt.
CLOVER SEED—10.50@13.75 cwt.

# Bank Clearings Again Reduced During Week

New York, Jan. 20.—Bank clearings are again somewhat reduced from the low total of a year ago. The aggregate for this week at all leading cities in the United States, as reported to Dun & Bradstreet, Inc., was $4,162,182,000, a reduction of 6.1 per cent, compared with the same week of last year. New York City clearings were $2,756,816,000, the decrease being 8.4 per cent, while the total for all centers outside of New York of $1,405,366,000 was 0.5 per cent lower.

The loss this week was mainly at New York City. A number of cities in the South and the West for several months past have reported very much higher bank settlements than for the corresponding periods in the preceding years. These cities include Atlanta, Dallas, Louisville and Omaha. Substantially larger bank clearings are also shown this week at Pittsburgh, Buffalo, Chicago, Detroit, Minneapolis, Kansas City, San Francisco, Portland and Seattle. This week's total, however, was below that for the preceding week by $204,735,000, whereas a year ago there was an increase for the same two weeks amounting to $62,117,000.

Figures for leading centers, compared with those of last year, are printed herewith; also, daily bank clearings for the last four months:

| | Week Jan. 17, 1934 | Week Jan. 18 1933 | Per Cent |
|---|---|---|---|
| | —000 omitted— | | |
| Boston | $200,185 | $210,460 | — 4.9 |
| Philadelphia | 247,000 | 308,000 | —19.8 |
| Baltimore | 47,245 | 53,156 | —11.1 |
| Pittsburgh | 76,159 | 68,747 | +10.8 |
| Buffalo | 25,700 | 23,300 | +10.3 |
| Chicago | 190,800 | 180,500 | + 5.7 |
| Detroit | 68,197 | 60,497 | +12.7 |
| Cleveland | 55,191 | 58,061 | — 4.9 |
| Cincinnati | 37,358 | 41,985 | — 8.6 |
| St. Louis | 62,200 | 62,900 | — 1.1 |
| Kansas City | 59,668 | 56,793 | + 5.1 |
| Omaha | 26,309 | 18,234 | +44.3 |
| Minneapolis | 46,647 | 42,030 | +11.0 |
| Richmond | 25,124 | 27,742 | — 9.4 |
| Atlanta | 36,800 | 25,800 | +42.6 |
| Louisville | 23,726 | 19,988 | +18.7 |
| Dallas | 32,624 | 26,344 | +24.0 |
| San Francisco | 103,800 | 92,800 | +10.6 |
| Portland | 18,031 | 15,475 | +16.5 |
| Seattle | 21,602 | 19,178 | +12.6 |
| Total | $1,405,366 | $1,411,999 | — 0.5 |
| New York | 2,756,816 | 3,019,589 | — 8.4 |
| Total All | $4,162,182 | $4,431,588 | — 6.1 |
| Average daily: | | | |
| Jan. to date | $785,632 | $800,853 | — 1.9 |
| December | 745,351 | 732,163 | + 1.8 |
| November | 758,019 | 678,686 | +11.7 |
| October | 778,720 | 751,537 | + 3.6 |

# Brazil's Export Coffee Tax Remains Unchanged

New York, Jan. 20.—The national coffee department of Brazil declares that the reported news of modification in the 45 milreis per bag export tax is completely untrue and reaffirms that the actual coffee policy will not suffer any change, in a cable to the New York Coffee and Sugar Exchange today.

# Complete Transactions Yesterday on New York Stock Exchange

(Associated Press.)

Total sales today, 1,954,440; previous day, 3,602,590; week ago, 749,660; year ago, 365,577; two years ago, 833,460; January 1 to date, 30,422,362; year ago, 13,576,898; two years ago, 27,636,923.

| Sales in hundreds. | | High | Low | Last | Chg. | Bid |
|---|---|---|---|---|---|---|
| 84 | Sears Roebuck | 47⅛ | 46¼ | 46¼ | — ½ | 46⅞ |
| 3 | Second Nat Inv | 2⅝ | 2⅝ | 2⅝ | + ⅛ | 2⅝ |
| 1 | Second Nat pf (3.20k) | 40 | 40 | 40 | + 1 | 38⅝ |
| 9 | Seneca Cop | 1⅞ | 1¾ | 1¾ | + ⅛ | 1⅝ |
| 42 | Servel | 6⅛ | 5⅞ | 6 | ..... | 5⅞ |
| 2 | Sharp & Dohme | 6¼ | 6¼ | 6¼ | ..... | 6¼ |
| 66 | Shell Union | 9⅝ | 9⅛ | 9¼ | + ¼ | 9⅛ |
| 70 | Simmons | 21⅝ | 21 | 21½ | + ¼ | 21⅜ |
| 10 | Simms Pet (¼g) | 10½ | 10 | 10 | ..... | 9⅞ |
| 7 | Skelly Oil | 9⅛ | 8⅝ | 8⅝ | — ⅜ | 8⅝ |
| .40 | Sloss-Stl pf | 36½ | 36½ | 36½ | — ⅜ | 36½ |
| 3 | Snider Pack | 8½ | 8¼ | 8¼ | — ⅛ | 8¼ |
| 195 | Socony-Vacuum (.35g) | 17 | 16⅝ | 16⅞ | ..... | 16¾ |
| 3 | So P R Sug (2.40) | 37¼ | 37 | 37 | — ⅛ | 37 |
| .10 | So P R S pf (8) | 118½ | 118½ | 118½ | + ½ | 118½ |
| 1 | Wilcox-Rich A (2½) | 29 | 29 | 29 | + 1⅛ | 29 |
| 5 | Wilson & Co | 6½ | 6⅛ | 6¼ | — ¼ | 6 |
| 4 | Wilson A | 15⅛ | 14⅝ | 14⅝ | — ⅜ | 14⅝ |
| 8 | Wilson pf (1¾k) | 59½ | 59 | 59½ | + ⅝ | 58 |
| 31 | Woolworth (2.40) | 48⅝ | 48 | 48¼ | + ¼ | 48⅛ |
| 11 | Worth P & M | 27½ | 27 | 27¼ | + ¼ | 27 |
| 1 | Wor P & M pf B | 33 | 33 | 33 | — 1 | 33 |
| .40 | Wright Aero | 21 | 20 | 21 | + 1 | 16 |
| 15 | Wrigley Jr (3) | 57 | 55½ | 55½ | — 1¼ | 54 |
| | Y | | | | | |
| 12 | Yell Trk & C | 5½ | 5⅜ | 5½ | + ⅛ | 5⅜ |
| 2 | Young S & W | 17⅛ | 17⅛ | 17⅛ | — ⅜ | 17⅛ |
| 49 | Youngst Sh & T | 26⅞ | 26½ | 26½ | + ⅛ | 26½ |
| 2 | Zenith Radio | 3¼ | 3¼ | 3¼ | ..... | 3¼ |
| 36 | Zonite Prod | 6¾ | 6⅝ | 6⅝ | — ⅛ | 6½ |

XD—Ex dividend. EX First sale since ex dividend date or dates. XR—Ex rights. (a) Plus extras. (b) Including extras. (d) Payable in scrip. (e) Paid last year. (f) Payable in stock. (g) Paid so far this year. (h) Cash or stock. (k) Accumulated dividend paid this year. (m) Also extra cash or stock dividend paid since Jan. 1.

# DuFour Joins Life Insurance Selling Staff

### Work With Cremen Agency Will Cover Business Division.

Raymond A. DuFour has joined the selling staff of the John F. Cremen agency of the Massachusetts Mutual Life Insurance Co. as a special representative in business insurance.

Mr. DuFour, who has had extensive experience in life insurance work as a former representative of the Union Labor Life Insurance Co., was previously connected with the Chesapeake & Potomac Telephone Co. as an account supervisor and office manager.

He attended Catholic University, from which he was graduated in 1928, in the school of business administration; was elected to the position of "All-District" tackle on the Catholic University football team and also received "All-American" notice. He has been active in the sport world since graduation, as a football umpire and referee, and is a member of Eastern Inter-Collegiate and Southern Conference football boards.

A native of Haverhill, Mass., Mr. DuFour has lived in the District since 1924 and his practical knowledge of both business and insurance promises to be of great assistance in his new connection. His new office is located in suite 914, Evans Building.

**400 to Get Work.**

Harrisburg, Ill., Jan. 20 (AP).—Employment will be given to 400 miners when operations open at the Sahara Mine next week for the first time since April, 1931. The company employs Progressive miners.

**Joins Agency**

Harris & Ewing Photo.
*RAYMOND A. DuFOUR, who has joined the selling staff of the John F. Cremen agency, Massachusetts Mutual Life Insurance Co.*

## Building and Loan Lists No Losses in 6 Years

Winchester, Va., Jan. 20 (Spl.). The Shawnee Building and Loan Association of Winchester has operated for six consecutive years without any losses, the stockholders of the institution were informed in annual session here.

The association was organized June 1, 1927, with a maximum capital of $1,000,000. It makes loans only on real estate where a first mortgage is given as collateral.

**Tin Consumption Up.**

Nek York, Jan. 20 (AP).—The Hague International Tin Council estimated that tin consumption for the first 10 months of 1933 was 108,655 tons, compared with 83,080 tons for the corresponding period in 1932.

# Wool Futures Stage Gains of 14 to 24 Points

### Volume of Trading Holds Up and Continues Well Distributed.

New York, Jan. 20.—Prices of wool top futures on the New York Wool Top Exchange registered advances of 14 to 24 points during the past week. With the exception of a slight setback in the middle of the week, prices showed a steady upward trend and on Friday the July contract set a new high for any contract since the Exchange first opened of 109.9 cents. Trading, especially toward the close of the week, was in very good volume and well distributed over the summer and early fall months.

The Boston spot price of the Exchange standard top advanced 5 points, from 111.5 to 112.0 cents. Business in that market showed some improvement.

Futures in foreign markets were rather irregular. While prices at Antwerp showed advances of an eighth to three-quarters of a penny at the close of the week, prices at Roubaix were off 30 to 40 centimes. Bradford spot quotations were unchanged to off three-quarters of a penny.

Following is a summary of quotations on the New York Wool Top Exchange for the week ended Friday:

| Month. | Opening Jan. 13. | High For Week. | Close Jan. 19. |
|---|---|---|---|
| January | 106.1 | ..... | 108.0 |
| February | 106.5 | 107.0 | 108.3 |
| March | 106.9 | 108.4 | 108.6 |
| April | 107.3 | ..... | 108.9 |
| May | 107.7 | 109.0 | 109.1 |
| June | 108.1 | 109.0 | 109.5 |
| July | 108.5 | 109.9 | 109.9 |
| August | 108.6 | 109.5 | 110.0 |
| September | 108.7 | 109.8 | 110.2 |
| October | 108.8 | 108.8 | 110.6 |
| November | 108.9 | ..... | 111.0 |
| December | 109.0 | ..... | 111.0 |

Boston spots—January 12, 111.5; January 19, 112.0.

# Cotton Reacts Again Under Liquidation

### January Closes at 11.17 as General Market Drops 8 to 12 Points.

New York, Jan. 20 (AP).—Sharp declines occurred in cotton today under a renewal of liquidation and more active selling attributed partly to wire houses with southern connections. May contracts which sold up to 11.51 early broke to 11.34 in the late trading and closed at 11.35. The final tone was barely steady at net declines of 8 to 12 points.

The opening was steady at an advance of 4 to 6 points on overnight buying orders attracted by the improved tone of yesterday's market, and scattered buying on favorable reports from the domestic goods market.

March sold up to 11.38 and July to 11.67 or about 6 to 7 points net higher, but buyers were supplied by some southern selling or realizing and after easing off gradually during the middle of the morning prices broke more sharply in the late trading under increased selling, particularly in the spring positions.

**March Sells Down.**

March sold down to 11.32 and July to 11.51 or about 15 to 16 points off from the high levels. Closing quotations were at or within a point or two of the lowest for the day.

The selling on the decline was attributed partly to liquidation following reports from Washington with reference to the hearings on the ginning control bill.

Reports in spot circles indicated a generally quiet but firm spot situation in the South and trade interests were credited with buying during the morning. The amount of cotton on shipboard awaiting clearance at the end of the week was estimated at 142,000 bales, against 143,000 last year.

**Future Price Range.**

| | High. | Low. | Last. |
|---|---|---|---|
| January | 11.31 | 11.31 | *11.17 |
| March | 11.38 | 11.22 | 11.23 |
| May | 11.51 | 11.34 | 11.35 |
| July | 11.67 | 11.51 | 11.53 |
| October | 11.85 | 11.66 | 11.66 |
| December | 11.98 | 11.83 | 11.83 |

Spot steady; middling, 11.60.
*Nominal.

**Cottonseed Oil.**

Bleachable cottonseed oil closed practically unchanged. Sales were 56 contracts, but 54 of them were in the way of exchanges from March to July at 35 points. Easiness of cotton was offset by the steadiness of other commodities. Bleachable spot nominal, January closed 4.65, March 4.78, May 4.92, July 5.14.

## Moundsville Glass Plant To Increase Production

Clarksburg, W. Va., Jan. 20 (Spl.). Announcement is made by the management of the Fostoria Glass Co., at Moundsville, which employs 600 workers, that its plant will increase production late this month.

An additional furnace, under which fires have been lighted, is expected to be ready for pouring January 26. When this is in operation, three of the plant's five furnaces will be going for the first time since 1931.

## Champion Steer Brings $1.25 Per Pound at Fair

Denver, Jan. 20 (AP).—Lawrence the grand champion fat steer at the National Western Stock Show in progress here, was auctioned off this week for $1,762, or $1.25 a pound on the hoof.

The steer was exhibited by the Van Natta Ranch, Lafayette, Ind., and was sold to a packing company for a Denver meat market.

OFFICE EQUIPMENT
WE BUY, SELL or EXCHANGE
Desks, Tables, Chairs, Typewriters
Adding Machines, Check Protectors, Steel Files, Steel Cabinets
BAUM'S FURNITURE HOUSE,
1416 Eye St. N.W. Phone NA. 2184

JOHN POOLE
Public Consultant
BUSINESS, PROPERTY and TAX MATTERS
Southern Bldg. Nat. 4575

We buy and sell
MASSACHUSETTS INVESTORS TRUST
Write or phone us for a copy of the prospectus.
A. S. GOULDEN & CO., INC.
Woodward Bldg. NA. 2000

The BARRISTER BUILDING
635 F Street N.W.
Convenient to the District Courts
A well constructed office building has been thoroughly renovated.
Single offices or suites available.
Fair Rentals
David Rhones—Manager
District 0581
Thos. J. Fisher & Co.
Incorporated
738 15th St. N.W. District 6830

# Retail Sales In Canada Top Highest Level

## Better Quality of Goods Now Commanding Lead in Market.

New York, Jan. 20.—More favorable weather this week in Canada brought retail sales to the best level of the month, despite the good volume that has been maintained since the first of the year.

Sales of what formerly was termed distress merchandise have been almost entirely absent, with prices ruling at the clearance sales reduced only moderately from those prevailing in December, excepting some of the job lots which were obtained from wholesalers at a rather wide discount from the regular list.

It is the better grades of goods which now are receiving the bulk of attention, particularly in women's coats, dresses, lingerie, and hosiery.

**Carry Over Fears Lessen.**

The continued cold weather has removed all danger of any large carry-over of men's overcoats and heavy clothing, and winter sports goods. Boot and shoe sales are being well maintained, and the movement of furniture and house-furnishings has been accelerated by the annual sale events.

Stationery, fancy goods, cosmetics and drugs continue to move in a satisfactory manner, and the general movement of merchandise at retail has been established at a higher level than was considered possible of attainment at this period a year ago, according to dispatches to Dun & Bradstreet, Inc., from branch offices located in the chief commercial and industrial centers of the Dominion.

Spring buying at wholesale has broadened widely during the week, and reports of salesmen now on the road reveal that the small stores are receiving more benefit from the general business upturn which has been in progress for the last nine months.

**Shipping Becomes Problem.**

As wholesalers' stocks are not particularly generous, some concern is felt regarding the meeting of shipping dates, if the current increase in demand should continue.

Orders for yard goods have been particularly large, and nearly all branches of the textile trade have booked more orders than at this period in 1933. The same is true of the boot and shoe trade, while the orders for men's clothing, in several instances, are nearly double the total of last spring.

The steady uptrend of such business indicators as bank clearings, carloadings, railroad revenue and customs and excise figures are representative of the steady betterment which is extending to nearly all branches of Canadian trade.

**Canada Exports Rise.**

Total exports of Canadian products during December rose to $50,928,856, as compared with $42,615,796 in December, 1932, and exceeded imports by $16,329,657. Total exports of Canadian goods for the nine months of the fiscal year reached $426,936,004, against $379,261,780 for the corresponding period of 1932.

Definite improvement was recorded in 1933 in certain divisions of the pulp and paper industry, while there was a slight betterment in nearly all branches, as the larger demand and higher prices for paper products enabled manufacturers to exceed their showing of the year previous.

Estimates place the 1933 production at a little more than that reported for 1932, when a value of $135,634,983 was placed on pulpwood and pulp and paper products. Some of the most encouraging developments of the year occurred in December, giving convincing proof that the uninterrupted downtrend of the last three years had been brought to an end. January has opened with demand stronger than it was at the beginning of 1933, with the outlook particularly favorable for the expansion of the newsprint division.

# Investment Trusts Advance in Price

New York, Jan. 20.—Investment trust securities advanced sharply during the past week, moving upward with security prices in general.

The average for the common stocks of the ten leading management trusts, influenced by the leverage factor, as compiled by Allied-Distributors, Inc., stood at 16.08 as of January 19, the highest average recorded since last September and an advance of 22.4 per cent, as compared with 13.14 on January 12.

The average of the nonleverage stocks stood at 16.59 as of the close January 19, compared with 14.79 at the close on January 12, an advance of 12.2 per cent. The average of the mutual funds closed at 11.38, compared with 10.80 at the close of the previous week, an advance of 5.3 per cent.

## Baltimore Grain Prices.

Baltimore, Jan. 20—WHEAT—Stock in elevators, 1,894,468 bushels.

Receipts of wheat running light and demand is fairly good here for No. 2 red winter, garlicky. Off grades hard to move.

CORN—Shipments from elevators, 1,274 bushels. Stock in elevators, 11,419 bushels.

Receipts of corn from the nearby territory are running light and trading is moderate. For yellow and high-colored mixed there is a fair domestic demand.

Cob corn—Quoted at 2.75@3.00 per barrel for carloads prime nearby yellow on spot. Offerings more than ample for present wants.

No. 2 yellow corn (old) arriving here by car quoted at 66@67 per bushel with transit billing.

OATS—Shipments from elevators, 648 bushels. Stock in elevators, 54,983 bushels.

Receipts of oats show considerable variation in weight, being mostly light. Demand fair in a jobbing way. Good heavy-weight oats are relatively scarce and such command a good premium.

No. 2 white oats, 50@54 per bushel, as to weight and position.

Note—On all sales of oats to the local trade, excepting those on track, there is an additional charge of 1¼c per bushel for storage and elevation, which is paid by the buyer.

RYE—Receipts, 272 bushels by car. Shipments from elevators, 2,943 bushels. Stock in elevators, 54,983 bushels.

HAY—General hay market is quiet. No surplus of good timothy. Prices range from 12.00 to 14.00 per ton, as to grade and kind. The poorer grades of hay are hard to sell at any price. Market irregular on everything below 3 timothy.

# Transactions on N. Y. Curb Market

(Associated Press.)

Total stock sales today, 256,000 shares; year ago, 58,580 shares. Total bond sales today, 13,100,000; year ago, $2,002,000.

| Sales in hundreds. | | High | Low | Close |
|---|---|---|---|---|
| [illegible] | [illegible] | [illegible] | [illegible] | [illegible] |

DOMESTIC BONDS.

| Sales in hundreds. | | High | Low | Close |
|---|---|---|---|---|
| [illegible] | [illegible] | [illegible] | [illegible] | [illegible] |

FOREIGN BONDS.

| Sales in hundreds. | | High | Low | Close |
|---|---|---|---|---|
| [illegible] | [illegible] | [illegible] | [illegible] | [illegible] |

[illegible]

## New York Produce.

[illegible]

## Baltimore Markets.

[illegible]

# Sugar Futures Move Highest In Months

## Prices Gain 10 Per Cent of Total Value; Coffee Still Rising.

New York, Jan. 20.—Sugar futures scored the broadest of many months, ending the week with gains of 13 to 16 points, or more than 10 per cent of the total value.

The market was active with trading exceeding 160,000 tons, more than three times the previous week's volume.

New highs since early November were registered. Starting the week with moderate gains, on buying induced by the week-end monetary news, the market idled until Thursday morning, when heavy buying, based on the belief that the newly organized Cuban government will be better able to obtain favorable trade agreements with the United States of benefit to sugar, sent the market sharply forward.

The gains were held and the market ended the week firm with prices at the top of the move.

**Raw Market Active.**

The raw market was active with refiners again bidding. Latest sales of duty frees were at 3.20c, a 3-point gain in the spot price.

Cubas sold at 1,25 early in the week and at 1.33 at the end. A 13-point difference now exists in favor of Cuban sugars. Although January 15 was the date set for grinding to start in Cuba, only one mill has been officially reported as started.

The week of January 13 saw the first shipments from Puerto Rico, the delay there being due to labor difficulties which are not yet settled. Refined sugar has been quiet, with prices unchanged.

**Coffee Still Advances.**

Coffee futures are now entering the eighth consecutive week of advancing prices. Santos gained 17 to 24 points during the week while Rio contracts were 16 to 20 points higher.

However, the "close" on Monday marked the high prices for the advance and the reaction that followed carried prices down nearly 40 points. As the week ended, a steady market prevailed; gains of 7 to 15 points were registered and the final result showed gains above the previous Friday. The spot market quited after making new highs since the fall of 1932 with Santos 4's up to 10¾ cents.

The announcement that the Government would reoffer on January 30 the 62,500 bags of Santos coffee on which all bids were rejected on January 9 caused an easier spot situation. A cable from Brazil reaffirmed the fact that there would be no change in the present coffee policy and denied news reports of modification of the 45 milreis export tax. Brazilian destruction, reported at 112,000 bags for the first 15 days of January, was at the lowest rate since the civitl war in Brazil in the fall of 1932. The milreis has been weaker in sympathy with the appreciation in the U. S. dollar.

# Local Produce

(Prices paid shippers, f. o. b. Washington.) By the U. S. Bureau of Agricultural Economics.

**Live Poultry.**

Fowl, colored, 11@13; Leghorns, 7@9; roosters, 6@7. Plymouth Rock chickens (all sizes), 17@20; Plymouth Rock spring broilers, 18@20; reds and mixed colors, 14@16. Turkeys, young toms, 14 lbs. and over, 17@18; young hens, 10 lbs. and over, 20; capons, 19@23.

**Dressed Poultry.**

Turkeys, toms, 20@23; hens, 20@23; roosters, 9@10; Long Island ducks, 16; capons, 20@25; keats, per pair, young, 1.00@1.50; squabs, 11-12 pounds to dozen, per pound, 40@50; rabbits, domestic, per pound, 24@26.

**Butter.**

One-pound prints (92 score), 23; tub, 22; 1-pound prints (90 score), 22; tub, 21; 1-pound prints (88 score), 21; tub, 20.

**Eggs.**

Market firm with quotations 1 cent higher. Receipts continue light. Current receipts, 21@22; hennery whites, 23@24. Government graded and dated white eggs: U. S. extras, large, 25@27; U. S. extras, mediums, 23@26; U. S. standards, 24@26.

**Live Stock.**

Hogs, light, 3.40@3.80; medium, 3.70@3.90; heavy, 3.25@3.70; pigs, 2.00@3.15; roughs, 1.00@2.00; calves, 3.00@7.00; lambs, 3.00@7.00.

**Meats.**

Beef, 10@11; veal, 11@12; lamb, 16; pork loins, 12@13; fresh hams, 13@14; smoked hams, 14@15; strip bacon, 15@16; lard, 7@7½; compounds, 7@7½.

**Fruits.**

APPLES—Bushels: Virginia, Staymans, U. S. No. 1, 2¼ inches minimum, 1.15@1.25; 2½ inches minimum, 1.40@1.60; 2¾ inches minimum, 1.60@1.75; 3 inches minimum, 1.90@2.00; U. S. Utility, 2¼ inches minimum, 90@1.00; 2½ inches minimum, 1.15@1.25; 2¾ inches minimum, 1.35@1.40; Delicious, U. S. No. 1, 2¼ inches minimum, 1.25@1.35; 2½ inches minimum, 1.50@1.65; 2¾ inches minimum, 1.75@1.85; U. S. Utility, 2¼ inches minimum, 1.00@1.15; 2½ inches minimum, 1.25@1.35; 2¾ inches minimum, 1.35@1.50; Yorks, U. S. No. 1, 2¼ inches minimum, 90@1.00; 2½ inches minimum, 1.25@1.35; 2¾ inches minimum, 1.35@1.50; U. S. Utility, 2¼ inches minimum, mostly around 75; 2½ inches minimum, 1.00@1.10; 2¾ inches minimum, 1.15@1.25; Black Twigs, U. S. No. 1, 2¼ inches minimum, 1.00@1.15; 2½ inches minimum, 1.25@1.35; 2¾ inches minimum, mostly around 1.50; U. S. Utility, 2¼ inches minimum, 85@90; 2½ inches minimum, 1.00@1.15; 2¾ inches minimum, 1.25@1.35; common storage stock, various varieties, 2½ inches minimum, showing slight decay, 75@1.00.

STRAWBERRIES—Florida, best, 13@14; few early sales 15; fair condition, 10@12½ pint, 28@30 quart.

ORANGES—Florida, bushel baskets, graded, 1.25@1.75; ungraded, 1.00.

GRAPEFRUIT—Florida, bushel hampers, 1.25@1.50, according to grade and size. Texas, freight receipts, boxes, pink meats, 3.25@3.75, according to size.

PLUMS—Chile, boxes, 2.00@2.25.

**Vegetables.**

BROCCOLI—California, half lettuce crates, bunched, 2.50@2.75.

CABBAGE—New stock, Florida, 1½ bushel hampers, pointed type, truck receipts, packed locally, 1.00; freight receipts, best, 1.25; poorer, 1.00; old stock, New York, 80-lb sacks, Danish type, 2.25.

CARROTS—California, half lettuce crates, bunched, 1.40@1.60.

[illegible]

# Trade's Movements Slower; Confidence in Upturn Spreads

## Developments Regarded Sufficient for Providing Background to Support Continued Advances; First Quarter Expected to Have Fewer Business Interruptions.

By Dun & Bradstreet, Inc.

New York, Jan. 20.—General trade movements were slower this week, but developments were sufficiently numerous to furnish a background for a continuance of the forward movement.

While the year has not advanced sufficiently to reveal the breadth of the recovery now under way, the first quarter, at least, seems destined to be characterized by fewer interruptions than marked the checkered course of that period in 1933.

The unseasonally high level at which retail distribution is being maintained, the broadening of wholesale buying to nearly double last year's total in some divisions, and the rapid rate at which industrial operations are being resumed form some of the more reassuring phases of the major trends. The greater buoyance of financial and commodity markets gives promise of a constant stimulation of internal and international trade, particularly in view of the program of monetary rehabilitation, which is viewed as a forerunner of the inauguration of a new era of easier money.

**Spread of Confidence.**

What transcends in importance the few seasonal declines in several directions and decreases in isolated instances is the continued uptrend, and the spread of confidence in the future which is gaining from week to week, in contrast to the almost complete lack of reassurance in potential constructive occurrences last January.

Due to the steadiness in the markets of nearly all supplies, there have been few inventory losses in taking off year-end statements, and the generous volume of spring commitments and more assured price stability are factors which are strengthening the prospects for a continuance of improved business.

With the distributors of merchandise, the strongest base on which they are placing their augmented plans for the future is the fact that the NRA will continue to offer the support which has contributed to their unexpected progress during the last six months. Any retreat from the present policy is considered beyond the realm of possibility, as the continued bolstering of purchasing power will offer the strongest single stimulus to the complete restoration of courage and faith in the program of reconstruction.

**Gains Less Conspicuous.**

With few exceptions, the gains over the positions of a week earlier were less conspicuous in the leading indices, although most of these were higher than a year ago. Steel production advanced sufficiently to carry the rate up 3.5 points to the highest level reached since October, but the gain in carloadings was narrower than in the previous week, but still above last year's figure.

Electric output widened to a gain of 10.1 per cent over the comparative record a year ago, making the thirty-seventh week of consecutive increases; while this is the broadest gain that has appeared since September 30, the total was below last week's. Production of bituminous coal was maintained at its previous level, and the same was true of crude oil output. Lumber orders increased somewhat, and mill output expanded moderately.

As the increase in the steel production rate and the rise in the price index were not sufficient to counteract the less than seasonal gain in carloadings and electric power production and a slight falling-off in bank clearings, the Business Activity Barometer, compiled by Dun & Bradstreet, Inc., fell from 64.2 for the week preceding to 63.1, a decline of 1.1 points. The latest figure, however, represents a rise of 13 points from the position occupied on the corresponding date of 1933, and is 2.0 points higher than when the month opened.

# Mexico Places Restrictions on Foreign Work

Employment in Mexico is henceforth to be reserved for native workers to a large extent, according to a report to the Commerce Department from Assistant Commercial Attache R. G. Glover, Mexico City.

Foreigners, the report points out, have played a very important part in the development of Mexico's commerce and industry. This has resulted largely from the fact that foreign companies which operated a large share of the country's railroads, mines, oil and manufacturing industries have followed the practice of bringing in their own technical help. Furthermore, until recent years the facilities for training technical workers in Mexico have been limited.

That the Mexican government now feels that there no longer exists a real need for foreign technical experts is evidenced by a regulation issued last month by the Department of the Interior. This regulation provides that all concerns bringing technical experts into Mexico must sign an individual labor contract in each case, giving a definite time limit as to employment. The contract must stipulate that such technical worker be compelled to instruct one or more Mexicans in the work for which he has been employed. The understudy will be selected by the employer from a list furnished by the Secretariat of National Economy.

Under the new Mexican labor code business concerns are compelled to employ 90 per cent native help and in some categories the quota is even higher. This was the first step taken to replace a large number of foreign employes with native help.

Any business or industry in Mexico desiring to engage the services of a foreigner in any capacity must make application to the Department of the Interior and show justification for the need of such person. The only grounds on which such request will be granted are that there are no Mexicans sufficiently trained in the work for which the foreigner is being brought in to perform.

Foreigners can still enter Mexico and engage in business by investing the sum of 10,000 pesos in any legitimate undertaking, the report points out. All foreigners desiring to enter Mexico except as tourists must first secure from the Mexican government a temporary emigrant's permit and post a bond ranging from 250 to 500 pesos. Tourists entering the country are not permitted to transact business.

(Pesos equal 49.85 cents mint par.)

# Poultry Producers Select Densmore

Richmond, Va., Jan. 20 (AP).—The election of W. H. Densmore, of Roanoke, as vice president of the Northeastern Poultry Producers' Council, was announced here today.

The organization which embraces poultrymen in 13 States met recently to plan a marketing campaign and a drive to prevent certain abuses which they claimed have prevailed on their largest market, New York.

Virginia poultrymen said that these purported widespread violations of fair practice have resulted in a considerable handicap to Old Dominion poultrymen. M. C. Kilpatrick, of Midlothian, represented Virginia and the South as a vice president of the council last year.

**1,187 Families on Rolls.**

Elgin, Ill., Jan. 20 (AP).—Only 1,183 families were on the relief rolls this January compared with 1,800 a year ago, Mrs. Louise Logan, secretary of the Family Welfare Association of Elgin, reported.

# Czech Oversea Trade Routes Are Changing

Czechoslovak exporters and importers are coming to look at the Polish port of Gdynia and the Italian port of Trieste as more advantageous for foreign trade than the German ports of Bremen, Hamburg and Stettin, according to a report from Vice Consul W. N. Walmsley, jr., Prague, made public by the Commerce Department.

Hamburg has been the leading port for the country, inasmuch as Prague is situated on the Moldau River, an important tributary of the Elbe, and that the German and Czechoslovak railways naturally followed the same fluvial route.

Bremen, second in importance, has been the principal cotton port for the Bohemian textile mills. The tendency is now to utilize the new port of Gdynia to a greater extent, which is shown by the fact that Czechoslovak trade through Gdynia for 1933 has doubled that of 1932.

By present arrangements between the State railways of Poland and Czechoslovakia, freight rates on car loads between Gdynia and Czechoslovakia enjoy reductions of from 50 to 70 per cent from the normal rates on the Polish section, and of from 15 to 30 per cent on the Czechoslovak section of the run. The freight rates to and from all points in Czechoslovakia are by these negotiations 20 per cent lower over Gdynia than Hamburg, Bremen, or Stettin.

Trieste was usually supposed to serve southern Bohemia, and Hamburg northern Bohemia, therefore Gdynia is competing with both the German and Italian ports. The line from Trieste traverses two frontiers compared with the single frontier of the Polish and German routes, but Italian interests are negotiating to obtain reductions on transit traffic through Austria.

The protection of Ccechoslovak foreign-exchange holdings plays no small part in the change of trade routes, the report points out. The origin of imports, therefore, becomes quite important and it is the policy of the government to prevent the flow of money to countries where such holdings are frozen. The results have been advantageous to Gdynia. Sea carriers are now able to issue direct bills of lading to Czechoslovak destinations.

The Polish railways give to shippers in both directions assurance, amounting almost to a guarantee, of rail transit time. The recent completion of a line shortens the rail distance between Gdynia and the Bohemian-Silesian border station of Petrovice by 140 kilomters, and the Polish railway administration now assures a 27-hour service between Gdynia and Petrovice.

# Nearby Banks Of Virginia List 1934 Officers

## J. E. Reherd, 88, Chosen President at Harrisonburg for 28th Time.

James E. Reherd, aged 88, Confederate veteran, farmer and probably the oldest active banker in Virginia, has been elected president of the National Bank of Harrisonburg, Va., for the twenty-eighth time. He has headed the city's youngest national bank since its organization nearly three decades ago.

J. Robert Switzer, Rockingham County clerk, was named president of the First National Bank, the Shenandoah Valley's oldest national bank. He was elected last October to succeed W. L. Dechert, who resigned because of ill health.

Three veteran directors of the First National—Dr. C. H. Rolston, elected in 1902, and T. P. Yager and John H. Hoover, named in 1908, retired and their places were not filled.

Laird L. Conrad, attorney and financier, is the third new president named by Harrisonburg financial institutions in the past six months.

He is the new president of the Harrisonburg Loan & Thrift Corporation, being elected at the annual meeting recently to succeed W. L. Dechert, who resigned because of his health. He was succeeded as vice president by J. W. Williamson, druggist. I. Hubert Early was reelected secretary and Emmanuel Blosser, treasurer.

J. Robert Switzer was the first of the new bank presidents named. He was elected head of the First National Bank to succeed W. L. Dechert, who resigned because of his health. C. Grattan Price was elected president of the Rockingham National Bank recently to succeed C. G. Harnsberger, who retired after serving since 1914.

A stockholders' meeting of the Warren-Page-Clarke National Farm Loan Association held at Front Royal, Va., reelected the following officers: George L. Wilkison, president; John B. Earle, vice president; Eleanor C. Haley, secretary-treasurer. George L. Wilkison, Wade Hunt and George L. Wallihan compose the loan committee, with J. H. Lauck and John B. Earle, alternatives.

The Page Valley National Bank, Luray, Va., has elected the following officers for a term of one year: C. S. Landram, president; W. P. Hershberger, vice president; E. C. Berrey, cashier; C. G. Mason, and T. R. Beahm, assistant cashiers; G. W. Sedwick and Miss Elizabeth Harnsberger, bookkeepers. The bank has elected the following directors: W. V. Ford, M. E. Roudabush, Dr. J. L. Spitler, H. R. McKay, A. A. Grove, J. G. Grove, C. S. Landram, E. C. Berrey and C. G. Mason.

The First National Bank of Luray, Va., has elected the following officers: E. N. Hershberger, treasurer of Page County, president; W. L. Rhodes, vice president, with Dr. E. G. Brumback, J. L. Buracker, Dr. Loring Hammer, W. H. Huffman, B. W. Mauck, C. M. Spitler and S. L. Walton, directors. W. E. Frank has been elected cashier; E. M. Spitler and Robert W. Huffman, assistant cashiers, and H. M. Strickler, clerk.

The Farmers & Merchants National Bank of Stanley, Va., has elected the following officers: S. H. Midesitt, president; C. C. Louderback, member of the Legislature, cashier; A. P. Finter, assistant cashier, and Randolph Koontz, bookkeeper. The following is the board of directors: S. H. Modesitt, G. C. Koontz, D. S. Kiblinger, C. D. Price, F. V. Louderback, C. N. Graves, A. P. Kite, W. M. Long and C. C. Louderback.

The First National Bank, of Shenandoah, Va., has elected the following officers: G. J. Strickler, president; C. L. Stevens, vice president; W. T. Koontz, cashier; Miss Flora Sullivan, assistant cashier; Miss Lorrain Keim, bookkeeper, with the following board of directors: Dr. B. C. Shuler, O. M. Strickler, W. J. Sullivan, H. E. Roudabush, J. S. Lauck, B. T. Milton, W. E. Bumgardner, C. A. Shuler and J. L. Foltz.

G. C. Holcomb has been elected chairman of the board and vice president of the Colonial-American National Bank, of Roanoke, Va., to succeed W. W. Boxley, who had acted as chairman of the board for several months following the death of Robert H. Angell. Other officers named are W. W. Boxley, chairman, advisory board; M. W. Turner, chairman, executive committee; George N. Dickinson, president; L. R. Tucker, cashier; D. P. Hylton, trust officer, and D. D. Alley, W. D. Hall, J. S. Moomaw and Homer S. Peck, assistant cashiers.

L. B. Davis has been elected chairman of the board of the Mountain Trust Bank, C. T. Dudley being elevated to succeed Mr. Davis in his former position as chairman of the finance committee. Other newly elected officers are R. B. Gunn, president; R. E. Paine, vice president and secretary treasurer; Holman Willis, vice president and general counsel; R. B. Adams, trust officer; N. H. Key, assistant secretary treasurer, and E. D. Fulwider, assistant secretary treasurer. C. T. Dudley, L. B. Davis, Walter P. Davis, Dr. E. B. Stone, Holman Willis, R. B. Gunn and Dr. E. C. Watson compose the new executive committee.

Joseph W. Coxe was elected president of the Savings & Loan Corporation, succeeding Charles D. Fox, sr. C. C. Nelms was elected vice president succeeding George N. Dickins, resigned. Charles D. Fox, jr., was elected vice president and general counsel, and N. B. Jonas, secretary-treasurer.

Rammie L. Arnold, president of the Edison Pen Co.; George D. Harlow, president of the Harlow Hardy Co., and Morris R. Lyons, superintendent of the Roper Lumber Co., have been added to the directorate of the City Savings & Loan Corporation of Petersburg, Va. Other officers named are: Harry L. Snead, president; W. W. Presson, vice president; L. A. Rosenstock, vice president; Allen O. McCabe, cashier, and I. B. Davenport, assistant cashier.

Members of the board in addition to the three new directors named above are: Harry L. Snead, W. W. Presson, L. A. Rosenstock, I. B. Davenport, B. F. Keeler, Dr. H. R. Boyd, Dr. C. S. Dodd, Ival Parham and Robert R. M. Rainey.

T. Howard Duckett was elected a member of the board of directors of the Takoma Park Bank at the recent annual meeting of stockholders. All other directors were reelected. They are J. Donald Clagett, H. H. Cobban, Edgar V. Crittenden, David Feldman, William K. Hill, E. Brooke Lee, Doran S. Platt, H. Edson Rogers, John L. Shaw, Lacy Shaw and Henry P. Taft. The directors will meet Wednesday for reorganization.

Present officers of the Takoma Park Bank are Henry P. Taft, president; David Feldman and E. Brooke Lee, vice presidents; R. Weir Waters, cashier, and O. E. Dietz, assistant cashier.

Banks of Kent County, Md., have chosen directors for the year at their annual meetings. Following are the results of elections:

**Kent County Savings Bank.**

Frederick G. Usilton, Charles S. Smith, Charles N. Satterfield, William A. Hyland, Howard Turner, J. D. Bacchus, L. Bates Russell and Herbert Perkins.

**Chestertown Bank of Maryland.**

E. A. Scott, William B. Usilton, Stephen R. Collins, George E. Hicks, John C. Willson, W. C. Francis, Charles L. Dodd, Charles H. Brice, James G. Metcalfe, S. Scott Beck, A. A. Harris, Harry G. Simpers and B. Raymond Sutton.

**Peoples Bank of Chestertown.**

H. Benge Simmons, Charles F. Wheatley, R. Hynson Rogers, John C. Davis, William T. Brown, William G. Smyth, John R. Dowling, jr., J. Robert Lewis, Howard F. Owens, A. Parks Rasin, Robert R. Hill and L. Bates Russell.

**Millington Bank of Maryland.**

Merritt Brice, Leonard Wilson, J. B. Stevens, John H. Ahern, S. J. Johnson, Harrison W. Vickers, Fred W. Stevens, Paul Comegys and C. M. Melvin.

**First National Bank.**

Thomas D. Bowers, P. Medford Brooks, R. H. Collins, jr., W. Bradford Copper, S. J. Johnson, G. Ellsworth Leary, W. U. Lusby, H. Stockton Startt, R. W. Stavely and Andrew W. Wilson.

**Kent-Queen Anne's Land Bank.**

William G. Smyth, Daniel W. Ingersoll, H. Stockton Startt, Charles Meredith and Harry L. Baker.

# U. S.-Canadian Wheat Exports Drop in Week

New York, Jan. 20.—Exports of wheat (including flour as wheat) from United States and Canadian ports, as reported to Dun & Bradstreet, Inc., for the week ended January 13, 1934, totaled 4,042,082 bushels, as compared with 4,061,746 bushels in the previous week and 5,931,552 bushels in the corresponding week of last year. For the season, July 1 to date, wheat exports aggregated 114,953,837 bushels, as against 178,038,164 bushels for the same period a year ago.

# Review of Transactions on Washington Stock Exchange

Total sales since January 1, up to and including Friday, January 19, giving opening, high, low and closing figures. Compiled by W. B. Hibbs & Co.

| Sales. | | Open. | High. | Low. | Last. |
|---|---|---|---|---|---|
| | **BONDS** | | | | |
| | **PUBLIC UTILITIES.** | | | | |
| $3,000 | Ana & Pot Riv R R 1st 5s, 1949 | 49 | 50½ | 49 | 50½ |
| 1,000 | Ana & Pot Riv R R guar 5s, 1949 | 94½ | 94½ | 94½ | 94½ |
| 2,500 | Capital Traction 1st 5s, 1947 .. | 62 | 62 | 62 | 62 |
| 2,000 | Potomac Elec Pow cons 5s, 1936 | 102½ | 104 | 102½ | 104 |
| 1,000 | Pot El Pow gen & ref 6s, 1953 | 107 | 107 | 107 | 107 |
| 2,400 | Wash Gas Light 6s, 1936, Ser B | 101 | 103 | 101 | 101⅛ |
| 16,000 | Wash Gas Light 1st 5s, 1960.. | 103¾ | 104⅛ | 103¾ | 103⅞ |
| 3,000 | Wash Gas Light ref 5s, 1958.. | 80 | 83 | 80 | 83 |
| 11,500 | Wash Ry & El cons 4s, 1951.. | 83 | 84 | 83 | 83 |

| Sales. | | Open. | High. | Low. | Last. |
|---|---|---|---|---|---|
| | **STOCKS.** | | | | |
| | **PUBLIC UTILITIES.** | | | | |
| 192 | Capital Traction .............. | 14½ | 15 | 14½ | 14¾ |
| 23 | Potomac Electric Power pfd 6s. | 109 | 110 | 109 | 110 |
| 133 | Potomac Electric Power pfd 5½s. | 105½ | 107½ | 105½ | 107 |
| 4 | Washington Gas Light com.... | 45½ | 48¼ | 45½ | 48 |
| 49 | Washington Ry & Electric pfd. | 83½ | 84½ | 83½ | 84⅛ |
| | **MISCELLANEOUS.** | | | | |
| 16 | Lanston Monotype ............ | 45 | 46 | 45 | 45 |
| 200 | Mergenthaler ................. | 25 | 25 | 25 | 25 |

# Present Field Believed Best Airport Site

## Nearness to Central Area Remains Chief Factor in Federal Plan.

The Federal Government probably will select the present Washington-Hoover Airport site for development into a model landing field.

This was reported to be the consensus of obesrvers who last week attended the lengthy hearings on the McSwain bill before the House Military Affairs Committee.

The bill seeks to establish an airport on the Washington Airport site. It further provides that the President appoint a commission with representatives from the District, Maryland and Virginia, to acquire a site. It involves the closing of Military road and expansion of the present site to include 55 acres of Arlington Experimental Farm operated by the Bureau of Plant Industries of the Department of Agriculture.

**Other Sites Championed.**

But since opening of hearings, three other "desirable and advantageous" sites for an airport have been championed by citizens and civic bodies.

A delegation from Arlington County pressed Gravelly Point, now being dredged from the Potomac; former Representative Johnson, of South Dakota, extolled military features of a site at Chillum, Md., while other persons proposed a site located at the end of Pennsylvania avenue southeast, adjoining Cedar Hill Cemetery.

A host of witnesses appeared before the committee each day, deluging it with facts, figures, maps, testimony from hearings of the past five years, together with expert opinions submitted by the Army Air Corps, the aeronautics branch of the Department of Commerce, Washington's three major air lines, the chief of the Bureau of Plant Industries of the Department of Agriculture, the vice president of the National Airport Corporation, owners of the present airport, and representatives of other organizations.

**Expense to City Raised.**

Early in the hearings, the House committee was convinced that the District was unable, with its present program of municipal improvement calling for $20,000,000, to assume half of the expense of improving the airport as the McSwain bill provides.

Then air-line representatives testified that Washington Airport could best be run by the Government. Eugene L. Vidal, director of the aeronautics branch of the Department of Commerce, corroborated this opinion. He added spice to his remarks by reminding the committee that foreign visitors are not impressed by Washington's airport. Its most commendable asset, however, indispensable to commercial airports, lies in its nearness by cab and surface lines to leading hotels and Government buildings, Vidal pointed out.

When hearings on the bill reached a recess on Friday, the following propositions lay ready for consideration by the committee:

1. Washington - Hoover Airport, badly in need of improvement and enlargement at a total estimated cost of $5,000,000.
2. Gravelly Point, which would require five years to develop at an estimated cost of $2,300,000.
3. The Chillum, Md., site offering 1,400 acres at $1,350 per acre, a matter of $1,890,000, on which improvements could be made in 30 days by 1,000 men, according to estimate.
4. Cedar Hill site, on which no figure was mentioned.

**Location Chief Factor.**

Laying aside individual advantages of all sites concerned, the most important factor for Washington is the matter of location.

Actual tests made last week by newspapermen established the time and distance factors of three of the proposed sites.

It takes seven minutes by cab to reach Washington-Hoover Airport even during rush hours. A trip out to the Chillum site showed that during rush hours it takes 24 minutes, while it takes about 18 minutes to reach the Cedar Hill site. All trips were made from the same starting point in the center of Washington's business district.

# Americans Will Get Pardons From Spain

Madrid, Jan. 20 (AP).—An official announcement of their sentences for attacking a Mallorca civil guard and a simultaneous government pardon early next week were in prospect tonight for four Americans.

American Ambassador Claude G. Bowers said he was informed the government was trying to shear through the red tape necessary for a pardon, but probably would have it ready Monday, when the supreme court's verdict is expected.

# Crowds Again Demand That Chautemps Quit

Paris, Jan. 20 (AP).—Crowds demanding that Premier Chautemps' government resign milled near The Opera tonight. Leaders were arrested and the crowds dispersed.

The demonstration was a repetition of one last night when scores of persons, mostly Royalists, protested against the government's action in the Bayonne pawnshop scandal.

**Movie Fans Rented Slippers.**

Medford, Oreg. (U.P.).—When a local theater offered double feature attractions, it made a small side profit by renting sofa pillows and house slippers to its patrons and selling sandwiches during the show.

**CWA Fights Ticks.**

New Orleans (U.P.).—Nearly 2,500 Civil Works Administration workers are constructing dipping vats in the 39 remaining tick-infested parishes in Louisiana in an effort to make the entire State free of tick-infested cattle in 1934.

# Radio Waves and Ripples

No one is taking Representative Huddleston, of Alabama, and his bill to make radio broadcasting a public utility very seriously. Certainly not the broadcasters. Probably not even Mr. Huddleston.

As a public utility, radio would be subject to regulations which fall into two general classifications, and the effect of which is to insure the consumer equitable and just rates and service on an equal basis with other users. In the case of a railroad this means that any one can buy a ticket at a rate neither higher nor lower than than that paid by anyone else.

No one pays anything directly for receiving radio programs, so the broadcasters are unable to understand how an act of Congress can make their industry a public utility from the rate-regulating standpoint. More difficult still for them to understand, is how they can be expected to accept all program offerings without discrimination.

The broadcasters are inclined to believe Mr. Huddleston's bill won't get very much attention in the face of the proposed communications legislation. In fact, they wouldn't be surprised if the member from Alabama was merely trying to keep some of his people back home satisfied.

* * * *

**Whitecaps.**

WRC—Basil Kibalchich's arrangement, "The Bells Were Ringing," Russian Symphonic Choir, 1 p. m.; Jack Benny and Mary Livingston, 10 p. m.; Minneapolis Symphony Orchestra, 11:30 p. m.

WMAL—Lucrezia Bori and symphony orchestra, 6 p. m.; Barytone Reinald Werrenrath and Ted Weems' orchestra, 7 p. m.; Will Rogers, 9 p. m.

WJSV—New York Philharmonic-Symphony, Arturo Toscanini conducting, 3 p. m.; Soviet Ambassador Alexander Troyanovsky, 10:30 p. m.

* * * *

Babe Ruth will remain on the air until February 5 at least. It will take the District Supreme Court that long to determine whether or not the 3,950 premiums the Babe was to have distributed in 13 weeks of broadcasting constitute a violation of the oil code.

No one objects to WRC or any other station putting the Babe on the air with electrical transcriptions or any other way. What the code authority doesn't like is the probability that Standard will sell quite a lot of gasoline and oil to fathers of sons who have been made recipients of autographed baseballs, mitts and trips to the Babe's spring training camp. That's the sort of competiton the code was supposed to have done away with for the protection of smaller companies.

N. B. C. will continue broadcasting the Babe until Standard calls the deal off.

* * * *

Lucrezia Bori, who did as much as anyone else to stir rich men into giving the Metropolitan Opera Company new life last year, is the soloist on National's 6 p. m. concert today.

The program which Nikolai Sokoloff will conduct follows:

Euranthe Overture (Weber).

Lucrezia Bori, soloist with orchestra, "Je dis qu Rien ne M'Epouvante," from "Carmen" (Bizet).

"L'Apres Midi d'Un Faune," symphonic poem (Debussy).

"Gavotte," from "Manon" (Massenet); "Lullaby" (Scott); "Musetta's Waltz," from "La Boheme" (Puccini)—Lucrezia Bori, soloist with piano.

Introductions and march from "Le Coq d'Or" (Rimsky-Korsakoff).

The American Dental Association is attempting to discourage radio advertising by individual dentists, by calling it names such as "selfish," "unprofessional" and "commercial."

Stronger measures will be necessary to keep the profession away from the microphone as long as the broadcasters can produce statistics showing the radio has kept many a dentist out of the bankruptcy courts in the last few years.

Al Jolson is scheduled to rejoin Paul Whiteman and Deems Taylor for Thursday night broadcasting on NBC, beginning Mebruary 8. Jolson left the air last October to go to Hollywood for movie making. His return to broadcasting, expected by the first of the year, was delayed to allow Jolson to come East by boat through the Panama Canal.

A little-known overture by Cherubini to the opera "Faniska," will be played on the air for the first time today by the New York Philharmonic-Symphony Orchestra. Arturo Toscanini will conduct the orchestra in a program that also will include the Schumann-Mahler Symphony No. 2 in C major.

Unitarian and Christian Science are Columbia's churches of the air today, with the Rev. Minot Simmons, of All Souls' Church, New York, in charge of the morning broadcast, was Judge Samuel W. Greene, a member of the Christian Science Board of Lectureship and formerly First Reader of the Boston Mother Church, conducting the afternoon period * * Reinald Warrenrath will be back broadcasting with Ted Weems' orchestra at 7 p. m. * * * Soviet Ambassador Alexander Troyanovsky is the C. B. S. Conclave of Nations broadcaster tonight * * * Galsworthy's "Justice" is N. B. C.'s radiodrama tomorrow at 3 p. m.

## They'll Be Heard Today

*Inside the studio, while Anne Seymour and Don Ameche put "Grand Hotel" on the air from Chicago. WMAL will carry their show at 5:30 p. m. today.*

# Mount Airy C. of C. Nominates Directors

Mount Airy, Md., Jan. 20 (Spl.) Directors for the ensuing term were nominated at the annual meeting and banquet of the Mount Airy Chamber of Commerce.

They are Robert E. Burdette, Herman S. Beck, Harry L. Bushey, Charles A. Ogle, Charles C. Riddlemoser, Melvin E. Watkins, A. Dewey Zimmerman, Grantville E. Roop and L. Pearce Bowlus. The directors will meet at an early date to effect an organization.

# Rebel Regime Moves Chinese Headquarters

Amoy, Fukien Province, China, Jan. 20 (AP).—Circulars appeared here today saying that rebel leaders of an anti-Nationalist government had moved the seat of the administration from Foochow, the capital of Fukien Province, to Changchow "for reasons of expediency."

Amoy merchants appealed to the Nationalist regime in Nanking to refrain from further hostilities in this area. Five shiploads of Nationalist troops arrived here today.

# The Post Radio Time Table

Sunday, January 21 — Today in Washington — Eastern Standard Time

| | 316 M.—WRC—950 KC. | 476 M.—WMAL—630 KC. | 206 M.—WJSV—1,460 KC. | 229 M.—WOL—1310 KC. |
|---|---|---|---|---|
| 8:00 | Melody Hour | Tone Pictures | Elder Michaux | |
| 8:15 | " " | " " | " " | |
| 8:30 | " " | Lew White | " " | |
| 8:45 | " " | " " | " " | |
| 9:00 | The Balladeers | Children's Hour | Junior Bugle | |
| 9:15 | " " | " " | " " | |
| 9:30 | Cloister Bells | " " | " " | |
| 9:45 | Alden Edkins | " " | " " | |
| 10:00 | Radio Pulpit | Southland Sketches | Church of Air | |
| 10:15 | " " | " " | " " | |
| 10:30 | Marimba Typica | Samovar Serenade | Melody Parade | |
| 10:45 | " " | " " | The Playboys | |
| 11:00 | Hall and Gruen | Morning Musicale | Arnold and Buckley | |
| 11:15 | Major Bowes | " " | " " " | |
| 11:30 | " " | Poet Prince | Salt Lake Choir | |
| 11:45 | " " | Don Hall Trio | " " " | |
| 12:00 | " " | " " " | " " " | Midday Melodies |
| 12:15 | Bob Emery | Baby Rose Marie | " " " | " " |
| 12:30 | U. of C. Roundtable | Radio City Concert | Bob Longstreet | " " |
| 12:45 | " " " | " " " | Dr. Paul Dengler | " " |
| 1:00 | Russian Choir | " " " | Church of Air | H. B. Chamberlain |
| 1:15 | " " | " " " | " " | Howard Severe |
| 1:30 | Singing Strings | Youth Conference | Lazy Dan | Dixie Reveries |
| 1:45 | " " | " " | " " | Church of the Air |
| 2:00 | Gene Arnold | Bar X Days | Helen Morgan | Watchtower |
| 2:15 | " " | " " " | " " | " |
| 2:30 | Elizabeth Lennox | Grenadier Guards | Abe Lyman | Juvenile Parade |
| 2:45 | Gems of Melody | " " | " " | " " |
| 3:00 | Wayne King's Orch | International Tidbits | New York Philharmonic | " " |
| 3:15 | " " " | Irene Rich | " " " | " " |
| 3:30 | Triolians | Yeast Foamers | " " " | Viennese Nights |
| 3:45 | " | " " | " " " | Casa Loma Orch |
| 4:00 | Beautiful Lady | Albert Payson Terhune | " " " | Father Coughlin |
| 4:15 | Institute | Organ Recital | " " " | " " |
| 4:30 | Sentinels Concert | Princess Pat | " " " | " " |
| 4:45 | " " | " " | " " " | " " |
| 5:00 | Dream Drama | National Vespers | Roses and Drums | Catholic Hour |
| 5:15 | Romances of Science | " " | " " " | " " |
| 5:30 | Talkie Picture Time | Grand Hotel | Crumit and Sanderson | " " |
| 5:45 | " " " | " " | " " " | " " |
| 6:00 | Catholic Hour | Lucrezia Bori | Songs Mother Sang | Sign off |
| 6:15 | " " | " " | " " " | |
| 6:30 | Our American Schools | " " | Ed McConnell | |
| 6:45 | " " " | " " | Strickland Gillilan | |
| 7:00 | Story Hour | Silk Show | Ethel Waters | |
| 7:15 | " " | " " | " " | |
| 7:30 | " " | Bakers' Broadcast | H. V. Kaltenborn | |
| 7:45 | Fitch Program | " " | Rin Tin Tin | |
| 8:00 | Eddie Cantor | L'Heure Exquise | Evening in Paris | |
| 8:15 | " " | " " | " " | |
| 8:30 | " " | Jules Lande | Dramatic Guild | |
| 8:45 | " " | " " | " " | |
| 9:00 | Merry-Go-Round | Will Rogers | Seven-Star Revue | |
| 9:15 | " | " " | " " " | |
| 9:30 | Music Album | Walter Winchell | " " " | |
| 9:45 | " " | Nat Shilkret | " " " | |
| 10:00 | Jack Benny | The Postilion | "Dramas of Childhood" | |
| 10:15 | " " | Dixie Harmonies | " " | |
| 10:30 | Hall of Fame | Carlos Gardel | Alexander Troyanovsky | |
| 10:45 | " " " | " " | " " | |
| 11:00 | John B. Kennedy | Major, Sharp and Minor | Little Jack Little | |
| 11:15 | John Fogarty | Ennio Bolognini | " " " | |
| 11:30 | Minneapolis Symphony | Jerry Freeman | Henry Busse | |
| 11:45 | " " | " " | " " | |
| Mid. | " " | Sign off | Don Redman | |
| 12:15 | " " | | " " | |
| 12:30 | Sign off | | Vincent Lopez | |
| 12:45 | | | " " | |
| 1:00 | | | Sign off | |

# Host of Friends Plan Tribute To Dr. Simon

## More Than 2,500 Invited to Testimonial Dinner Here February 7.

Plans are rapidly progressing for a huge testimonial dinner to be tendered February 7 at the Mayflower Hotel to Dr. Abram Simon, in appreciation of 30 years of service to the people of the District.

Invitations have been sent to more than 2,500 men and women in all types of educational, cultural, social, welfare and religious service, irrespective of creed. A number of eminent personages have already indicated their intention of being present.

Sponsors of the dinner said last night that no particular title will be assigned the event, but declared it to be one of "jubilation and gratification on the part of Dr. Simon's great host of friends."

**Invitation Unnecessary.**

Dr. Simon has been ill for some time, and it was said the banquet also will mark "his restoration to full strength." The committee in charge is headed by Lawrence J. Hellet, who said last night he wished to emphasize that every friend of Dr. Simon is invited, and that the invitations are only formal notifications of the event.

Seating and reservations are in the hands of Sydney Selinger, 818 F street northwest.

**Acceptances Received.**

Among distinguished guests who have accepted invitations are:

The Rev. and Mrs. William Rosenau, of Baltimore; Bishop and Mrs. James E. Freeman, Bishop James Hugh Ryan, Mr. and Mrs. Eugene Meyer, Mr. and Mrs. Robert V. Fleming, Dr. and Mrs. William A. White, Mr. and Mrs. Joseph H. Himes, Henry P. Blair, Newbold Noyes, Dr. and Mrs. Hayden Johnson, Dr. and Mrs. Frank W. Ballou, Representative and Mrs. Sol Bloom, Commissioner and Mrs. Melvin C. Hazen, Dr. and Mrs. Joseph R. Sizoo, Mrs. Eleanor Patterson, Mr. and Mrs. Lowell Mellett, Justice and Mrs. Wendell Phillips Stafford, Mr. and Mrs. Elwood Street, Dr. and Mrs. Cloyd Heck Marvin, Rabbi and Mrs. Solomon H. Metz and Bishop William F. McDowell.

# Senate Faces Agency Test

## Ousting of Humphrey to Be Made Issue in Fight on Floor.

(Associated Press.)

Whether Congress is "relinquishing its powers" over Governmental agencies created by it will be threshed out on the floor of the Senate when it considers President Roosevelt's appointment of a successor to William E. Humphrey, dismissed Federal trade commissioner.

The Senate Interstate Commerce Committee has reported favorably the Presidential appointment of George C. Mathews, of Wisconsin, and the action was followed promptly by the decision of Republican Senators to debate the question from the Senate floor when the nomination comes up for confirmation.

Humphrey, a Seattle Republican, has challenged in the courts the right of Mr. Roosevelt to oust him from the commission.

Humphrey, appearing before the Senate committee yesterday, said that Congress would "surrender a great power" if it failed to challenge the President's action in removing him.

The favorable report on Mathews was accompanied by an understanding that it would not prejudice Humphrey's court appeal from Mr. Roosevelt's action.

"That might be so," said one member of his counsel, "but it is very doubtful."

# Leonardtown Firemen Elect Roland B. Duke

Leonardtown, Md., Jan. 20 (Spl.). The Leonardtown Volunteer Fire Department elected the following officers: Roland B. Duke, president; J. Louis Edwards, chief; Harry M. Jones, treasurer; William G. Fenwick, secretary; Barnard I. Smith, chief engineer.

Plans were approved for a new two-story brick firehouse to be built with CWA funds.

**School Precedent.**

Salisbury, Md., Jan. 20 (Spl.).—For the first time since 1918 a mid-year graduating class will receive diplomas from Wicomico High School. Heretofore groups of students completing their courses in January have waited until June to receive their diplomas with the remainder of the graduating class.

**The Washington Post**
CLASSIFIED ADVERTISING
LOCAL RATES
For Washington and Points Within 50 Miles of the District of Columbia.
The following rates are for consecutive insertions:
1 time.........15c per line
3 times.........13c " "
7 times.........10c " "
30 times.........9c " "
Classified Display, 2c per line additional.
The one-time rate applies on skip ads or irregular insertions.
Rates for special classifications and yearly contracts furnished upon request.
The Washington Post reserves the right to edit, revise or reject any Classified Advertising.
Misclassification of ads not permitted.
Situation Wanted ads are cash with order.
The Washington Post will not be responsible for more than one incorrect insertion on any order.
Kill Orders or Corrections before insertion (excepting Death Notices) can not be made unless ordered before 6 p. m. any day.
The Washington Post strives at all times to prevent insertion of fraudulent or misleading advertisements.
Information concerning any ad that proves misleading or fraudulent will be appreciated.
Phone NATIONAL 4205
*Ask For An Ad-Writer*

# Woman, 91, Buried Soon After Death of Her Son

Grantsville, Md., Jan. 20 (Spl.).—Mrs. Mary S. Wagner, 91, was buried here today, just six days after the death of her only son, George Wagner. Services for her were conducted in the Lutheran Church by the Rev. S. D. Sigler, with burial in the church cemetery.

She came to this country from Germany in 1850, the voyage requiring three months on a sailing vessel. The son, who lived alone, was found dead in his farm home.


**LOST 1**

DOG—White collie; one brown spot under left eye. Finder call Clarendon 2139. $5 reward.

DOGS—3 female foxhounds, 2 white and black spotted, 1 black and tan. Liberal reward. J. B. Kimes, Shep. 1998.

MONEY, $55 in bills, between 725 15th st. nw. and 15th st. entrance to Treasury; reward. Call Nat. 0540 Br. 33.

PERSIAN CAT—Gray, male. Reward. 1126 16th st. nw. Di. 2647.

WALLET—Large brown leather, containing notes and papers of value to owner only. $10 reward. C. J. Herzog, 1102 11th st. se.

**FOUND 2**

IN DIAMOND CABS:
Gloves, brown, kid fleece lined, in Cab 1299.
Notebook, blue, in Cab 1287.
Call Lost and Found Dept. NOrth 2868.

**PERSONALS 3**

ADDRESSING envelopes, typing, copying, &c., at home; neat, accurate; reas. Dec. 3284-J.

BRASSIERES, corsets, made, cleaned, repaired. 20 yrs. exp. De. 3593-W. 1314 R. I.

REFINED lady gives fine massages to refined only. For appt. Open Sun. and eves. We. 1120. 3025 O st. nw.

CHAMBERS CO.
One of the largest Undertakers in the World.

LADIES' slightly used coats and dresses of the better kind bought and sold for cash. Shopper, 635 F st. nw. 7th floor.

MASSAGES, vapor cabinet baths, sunlamp and infra-red ray; for colds and chronic pains; white nurse. Po. 4721.

SCORE PADS, tallies and prizes furnished for parties for advertising purposes. GE. 2047.

SINUS TROUBLE—Sufferers of sinus infection or "infectious catarrh" are requested to mail a card with name and address and receive information how to treat this disease by "self treatment." National Laboratories, P. O. Box 176, Benj. Franklin Station, Wash., D. C.

SWEDISH MASSAGE — Infra-red, ultra-violet rays, elec. cab.; baths by appt. Vivian Hopkins, 2701 Conn. ave.; Co. 4384.

TRAINED NURSE—Will care for patients in private home; convalescents, $75; bed patients, $100 month, exclusive of medical expenses. 1346 Kenyon st. nw. CO. 3769-W.

NERVOUS PROSTRATION
Cases taken for treatment; board with family. No drugs. 10 E. Eager St., Balto. Dr. A. Ben. Jaeggin, Physio-Therapist.

CHAMBERS CO.
Complete Funeral as low as $75.

COMPLETE DINNER BOX
Delivered Hot. No Delivery Charge. $1
Choice of Chicken, Oysters, Steak, Pork or Lamb Chops, French Fried or Potato Salad, Hot Rolls, Pickles and ½ Apple Pie.
DIAMOND COFFEE SHOP
1719 14th St. NW. North 9663.

WHAT DO YOU NEED TO KNOW?
Are you in doubt? Are you in trouble? Is there something in your personal or business affairs that is perplexing? Why not investigate—NOW! We can help you in any problem of a delicate, complex or strictly confidential nature.
For the proper treatment of your problems we have a secret intelligence founded in Washington in 1885; our staff of experienced fact-finders is available for secret service at any point. With 49 years devoted to the solution of troublesome problems it is obvious that we are qualified to furnish accurate and authoritative reports, our field covering that of all legitimate investigations. International representation. Consultation by appointment. No obligation.
BRADFORD INVESTIGATION SERVICE.
Otis Building.
810 18th St. N.W. Washington, D. C.
Phone: NAtional 4610.
Nights and Holidays, ADams 1231.

When a business of any kind weathers the storms of a half a century little more need be said as to its safety, permanence and satisfactory performance.
CHAMBERS CO.
Ambulance Service, $4.00

DEAFNESS
Are you hard of hearing or deaf? Is your hearing slowly getting defective? Do you have to wear a hearing aid or is your deafness of such progressive character that a hearing aid will soon be necessary? Do you know that your hearing may be fully restored or relieved to such an extent that artificial aid will be unnecessary by a
NEW METHOD! NO DRUGS! NO SURGERY! NO PAIN!
For full information call or write
Dr. P. J. Clifford
1716 H St. NW. Met 5061
Hrs. 10-12 A. M. and 3-5 P. M. and eves. by appointment

**MOTOR TRAVEL 6**

ATLANTA, Miami, Los Angeles; special rates for one week; private cars daily. Logan Hotel Travel Bureau, North 6435.

CHEAPEST transportation by private cars; special rates south. MEt. 7411.

GO by Short Line de Luxe motor Busses North, South, West; low rates everywhere. Phone Mr. Hill, District 4224.

PRIVATE CARS—All points. Guar. trans. Special rates South. ME. 4090.

**AUTOMOBILES for SALE 7**

BUICK, 1929 COUPE—6 wheels and trunk rack, new paint; $225. Williams & Baker, Inc., 1507 14th st. nw.

CADILLAC "341" Sport Coupe; perfect condition: $295. Call Mr. Cooksey, DIst. 4310. 1216 20th nw.

CHEVROLET 1931; shiny black sedan with cream wire wheels and trim; good rubber; $250.
LUSTINE-NICHOLSON MOTOR CO.
Hyattsville, Md. Greenwood 2200.

CHEVROLET Bargains; all models. Ourisman Chevrolet. 625 H st. ne.; Lincoln 10200.

CHEVROLET 1930 Roadster; good black finish; new rubber; clean upholstery; splendid motor; $145; liberal terms.
LUSTINE-NICHOLSON MOTOR CO.
Hyattsville, Md. Greenwood 2200.

CHEVROLET Town Sedan, 1933; like new, being used by company official; low mileage; special terms and trade. H. Rosenthal, Atlantic 4400.
MANDELL CHEVROLET
13th and Good Hope rd. se.

CHEVROLET engine heads welded, $3.50 up. Ford A engine heads welded, $2.50. V-8, $3. Frozen engines welded in car. Weldit, Inc., 516 First st. nw.

FORD 1930 Tudor; splendid condition throughout; motor A-1 shape. Priced $160; easy terms.
LUSTINE-NICHOLSON MOTOR CO.
Hyattsville, Md. Greenwood 2200.

FORD LATE 1933—De Luxe Coupe—New—driven only 900 miles by private owner. Phone Clev. 9053.

FORD late 1929 coupe—paint and motor perfect—5 new tires—driven 23,000 miles; bargain for cash. ADams 9835. 1326 Otis Pl. N.W.

FORD 1931 Tudor Sedan. Splendid condition; clean, safe and dependable; $235; easy terms. Northeast Motor Co., 920 Bladensburg rd. ne. Atl. 0200.

FRANKLINS Series 11; in excellent condition throughout; $75 and up.
CALLAN MOTORS, INC.
*Franklin Distributor*
1529 M St. N.W.

GRAHAM, 1931 SEDAN—In excellent condition, both mechanically and in appearance. Reduced to $295. Williams & Baker, Inc., 1507 14th st. nw.

NASH, 1931—Standard 6 Sedan, $345. 1929 Standard 6 Cabriolet, $165. Williams & Baker, Inc., Nash Dealers, 1507 14th st. nw.

NASH, 1928—Advanced Six touring; tires nearly new; a sporty paint job. A big value at $95. Williams & Baker, Inc., 1507 14th st. nw.

OLDSMOILE 8 TOURING SEDAN—Finished in dark-blue, with blue steel trim and wheels to match; large built-in trunk; driven less than 2,200 miles by private party. Car fully guaranteed at a discount of more than $200. Wisconsin Motors, Inc., 1063 Wisc. Ave. WEst 2973.

AUTOMOBILES for SALE (Continued.) 7 AUTOMOBILES for SALE (Continued.) 7

BIRTHPLACE OF VALUES!
MANHATTAN AUTO & RADIO CO.
1706 7th ST. N.W.
RADIOS · TIRES · BATTERIES · ACCESSORIES

inventory
*Annual House-Cleaning Event*
SACRIFICE PRICES!

OPEN TODAY UNTIL 1 P. M.
Convenient Hours—Weekdays from 7:30 A. M. until 9:30 P. M. Saturday from 7:30 A. M. until 11 P. M. Sunday from 8 A. M. until 1 P. M. Immediate service—No parking troubles!

SUN. AND MON.
FENDER FLAPS Keeps mud from splashing in rumble seat and rear of car. A pair 19c
RADIATOR CAPS A complete line of caps and ornaments for all cars as low as 29c
LAST TWO DAYS

BIGGEST VALUE IN AUTO RADIO!
Motorola ALL ELECTRIC
AUTO RADIO
REGULAR $44.50 UNIT NEVER OUT OF ORIGINAL CONTAINER FOR A LIMITED TIME!
$29.75

HOT WATER HEATER
LATEST TYPE
E. A.
This wonderful chrome finished heater lists at $13.50 and the price will be much higher this fall. Has multispeed heat control and adjustable deflector. Fully guaranteed.
$6.49

MANIFOLD HEATERS
For 4-cylinder Fords........ 95c
6-cyl. Fords Chevrolet Plymouth $1.49

CHAMPION SPARK PLUGS
GENUINE—BRAND NEW Not Rebuilt!
36c

Floor Mats

Universal type — fits any car. Improve the interior of your car with this high quality rubber floor mat. Easily installed.
79c

OILS
MOBILOIL IN SEALED CANS
5 Gallons...$4.19
1 Gallon....$1.03
ESSOLUBE IN SEALED CANS
5 Gallons...$3.29
1 Gallon.... 83c
100% Pure PA. IN SEALED CANS
5 Gallons...$1.69
2 Gallons... 69c

GOODRICH Top Dressing 75c Value 24c

TOP PUTTY Permanently Seals Leaks. Large Tube 17c

B BATTERY Best Quality 45 Volt Heavy Duty 79c

10c FLASHLIGHT BATTERY Special 4c

STOP LEAK 75c can HARCO Radiator Stop Leak 14c

BRAKE FLUID $1.00 qt. size of LOCK SURE 39c

Side Shield Ventilators Modernize your Car and Prevent Drafts A PAIR for any Closed Car $2.69

TRIO-TONE AIR TRUMPET
New — melodious. A $3.50 value. Only $1.39

BATTERIES
Trade your old one in on a Brand New 13-Plate Heavy Duty Battery reduced to—
$2.79

Before You Buy Any Used Car *Inspect*
HANDLEY'S
1929 Ford Coupe .......... $110
1929 Ford Tudor .......... $115
1930 Ford Sport Roadster .......... $145
1930 Ford Town Sedan with trunk .......... $225
1931 Ford De Luxe Coupe Coupe .......... $225
1931 Ford Tudor .......... $225
1932 Ford Tudor .......... $365
1932 Ford De Luxe Fordor .......... $399
1933 Ford Tudor .......... $499
1931 Chevrolet Sedan .......... $285
1928 Buick Coach .......... $125
*Easy Terms and Trade*
3730 Georgia Ave. N.W.
Tel. Adams 6060

15 Excellent 1929
USED CARS
$45.00 Up
Open Till 9 P. M.
Also Sunday
Capitol Motors, Inc.
215 Pa. Ave. S.E.

OLDSMOBILE 1931 coupe with rumble seat; original two-tone brown finish with 6 natural wood wheels, a motor that hums to the tune of perfection; upholstery mohair and spotless; practically brand-new rubber; $350; terms and trade.
LUSTINE-NICHOLSON MOTOR CO.
Hyattsville, Md. Greenwood 2200.

FORD, 1931 Tudor; good tires; clean; trouble-free motor. Real value at $179. Parkway Motors, 3040 M st. nw.

PACKARD 1929 Light "8" Sedan. Perfect black finish; Disc wheels, well fenders; many extras; privately owned; chauffeur driven (21,000 miles); fully insured until August 5. Owner ill; leaving; must sell. Ga. 0280.

PONTIAC 1929 COACH—Second series. The very car for low cost transportation. Williams & Baker, Inc., 1507 14th st. nw.

BLANTON MOTOR CO.
STUDEBAKER DEALER.
33 NEW YORK AVE. N.E.

BUY A CHERNERIZED USED CAR.
CHERNER MOTOR CO.,
1781 FLORIDA AVE. N.W.

# You Can Select a Good Car From the Dealers Listed Here

## AUTOMOBILES for SALE 7
(Continued.)


EVERY DAY IS A SALE DAY
SEE
MR. BARNES
1729 14th ST. N. W.

We have the best buys at the lowest prices in Washington. It will pay you to see these fine cars that will please the most critical buyer. Every car is reconditioned and *guaranteed.*

OPEN SUNDAYS
10 A. M. to 6 P. M.
WEEK DAYS
9 A. M. to 9 P. M.

| | |
|---|---|
| '32 Chevrolet Coach | $375 |
| '32 Chevrolet Sport Coupe | $350 |
| '32 Chevrolet Sport De Luxe Coupe | $375 |
| '31 Chevrolet Sport Roadster | $240 |
| '31 Ford Sport Coupe | $225 |
| '31 Ford Standard Coupe | $225 |
| '31 Ford Sport Coupe | $200 |
| '30 Ford Coach | $175 |
| '29 Ford Coupe | $75 |
| '29 Ford Sport Roadster | $75 |
| '30 Ford Sport Roadster | $150 |
| '33 Ford V-8 De Luxe Coach (Radio) | $495 |
| '32 Ford V-8 Conv. Sport Coupe | $350 |
| '32 Pontiac V-8 Custom D. L. Sedan | $475 |
| '32 Pontiac "6" Coach | $400 |
| '32 Nash "6" Sport Coupe | $350 |
| '29 Nash Convertible Special Spt. Coupe | $200 |
| '32 Plymouth Sedan, Latest Model PB | $395 |
| '32 Oldsmobile Sedan | $550 |
| '32 Buick Sedan, Model 67 | $725 |

— MANY OTHERS —

BUICK
'32 STANDARD SEDAN
The most popular small 8-cyl. model. Beautiful jet black. Famous valve-in-head motor with controlled free wheeling and synchro-mesh transmission. Double-action shock absorbers. Ride control. Zerk chassis lubrication. A set of NEW TIRES, and underpriced fully $150 for QUICK SALE $639

1932 Chevrolet
De Luxe Sport Coupe; 6 wire wheels, baggage carrier, practically new tires, very clean mohair upholstery, free wheeling, synchro-mesh transmission $395

| | |
|---|---|
| '33 Chev. Sedans (2) | $545 |
| '32 Pontiac Sed (New Tires) | 445 |
| '32 Chev. Sedan (Specl.) | 195 |
| '29 Pontiac Sedan (Beauty) | 175 |
| '28 Buick Std. 6 Coach | 149 |
| '29 Whippet Sedan | 113 |
| Chrysler De Luxe Coach | 95 |

40 OTHER LATE MODEL CARS
Chevrolets, Fords, Pontiacs, Chryslers, Oldsmobiles, Nash, De Soto, Whippet, Lincoln and Pierce Arrow.
SEE US BEFORE YOU BUY, TRADE OR SELL!!
TAYLOR MOTOR CO
AUTHORIZED CHEVROLET DEALERS.
Better Conditioned Cars Always
THREE BIG SHOWROOMS. 14th At T N.W.

DONOHOE CHEVROLET
Prices slashed to make room for new 1934 Chevrolets.

| | |
|---|---|
| 1932 Ford V-8 Coupe | $345.00 |
| 1928 Ford Roadster | 75.00 |
| 1931 Pontiac Sedan | 350.00 |
| 1929 Buick Spt. Coupe | 235.00 |
| 1929 Pontiac Sedan | 160.00 |
| 1929 Buick Sedan | 260.00 |
| 1930 Oakland Coupe | 200.00 |
| 1928 Hudson Brougham | 85.00 |
| 1927 Oakland Sedan | 39.00 |
| 1927 Dodge Coupe | 45.00 |
| 1928 Nash Coach | 85.00 |
| 1928 Whippet Sedan | 35.00 |
| 1927 Buick Coupe | 55.00 |
| 1928 Chevrolet Sedan | 60.00 |

Open Evenings & Sunday
Phone Dist. 8300
1620 M ST. N. W.
1 BLOCK FROM CONN. AVE.

USED CAR News FLASH
REAL VALUE! '32 FORD V-8 TUDOR $349
PERFECT! '33 FORD V-8 TUDOR $499
RUNS FINE! '28 CHEVROLET COACH $79
POWER PLUS! '28 STUDEBAKER COUPE $99
HILL & TIBBITTS Ford
1114 Vermont Ave., N.W.

BROKE NEED A CAR ?
Then Read This:
If you need a car come in and look over our stock of reconditioned cars. They are fully guaranteed and may be financed on terms as low as
$20 Down; $3 Wk.
NO RED TAPE
MANHATTAN
Auto & Radio Co.
1706 7th St. N.W.


## WANTED—AUTOMOBILES 13

I PAY CASH FOR CARS. SEE MR. SIMMONS. 1440 P ST. N.W.

SPOT CASH! No Red Tape—No Delay. See Mr. Sterns, 1711 14th St. N.W.

CASH IN 5 MINUTES. BARNES MOTOR CO. See Mr. Barnes before you sell your Ford or Chevrolet or any other make. Or will pay unpaid balance and give you difference in cash. See Mr. Barnes, 1729 14th st., nw. DEcatur 2390.

## RECOMMENDED SERVICE 14

ALTERATIONS, papering, painting, plumbing, heating, plastering, elec. work. Gen. Contr. Co., 923 N. Y. ave. nw. Di. 5062.

AUTO DOOR GLASS—New, installed. Any make car, not over $2. Open Sunday, 8-2. "Glasser's," 2d st. and Florida ave. ne.; Met. 8867.

BICYCLES REPAIRED and rebuilt at moderate prices. Phone us for an estimate. We call for and deliver free. Parts for all makes of wheel goods. Mt. Vernon Cycle & Sport Shop, 738 9th st. nw., bet. G & H sts. Met. 2735.

CAMERA REPAIRING, photographic supplies. FULLER & d'ALBERT, INC., 815 10th st. nw.; National 4712.

CARPENTER—Does expert altering, repairs anything; estimates free. Pot. 3170.

CARPENTER repairs porches, partitions, shelves, floors, storm doors, odd jobs; reliable. DI. 6216. J. Rowell, 614 5th nw.

HAVE US give you an estimate on the following: Heating, plumbing, roofing and improvements of all descriptions; reasonable terms. M. L. Hamburger Co., 828 Tenth st. nw. NAt. 2457.

CHAIR CANEING UPHOLSTERING. ARMSTRONG, 1235 10TH N.W. ME. 2062.

HOME REPAIRS
Carpentering, Painting, Papering, Plastering, Plumbing, Heating, Cement Walks, Brick Work, New or Repair Work.
CORD CONSTRUCTION CO.
1003 K st. nw. ME. 4586.

PAPERING, painting, plastering, calsomining; city or country; $3 up; work guar. S. Goldblatt, 1923 Pa. ave. nw. Na. 8646.

PAPERHANGING, painting; rooms papered, $3 (plus cost of paper); skilled white mechanics; satisfaction guaranteed. RAYMOND D. BROWNE. SH. 1804-W

RADIO SERVICE, $1—Anywhere, any time. Satisfaction guaranteed. Battery sets, $2.50 up. A. B. C. Radio Co., 723 8th se.

UPHOLSTERING cleaned, 75c up; rugs cleaned, spots removed, made moth and insect proof. NO. 2191.

RADIO SERVICE guarantee with M. E. GIBSON 75c 90-day every job. Columbia 1160.

PLASTERING Patch work; reasonable; new ceilings, $8 up; guar. Smith, 705 13th se.; Lin. 4531.

RADIO SERVICE, $1. For prompt efficient service call Col. 1568. Columbia Radio Service

RUGS Domestic, 9x12 ..... $3.00; Shampooing, 8x10 ..... $2.50. LUDWIN CO., 1725 7th St. N W. NO 9160

ELLETT FOR TILE WORK, REPAIRING
NA 8731. 1106 9TH N.W

## MOVING—STORAGE 16

WANTED—Return loads to North and South Carolinas; reasonable rates. For information call Met. 4593.

## HELP WANTED—FEMALE 17

DOMESTIC AGENCY, 1925 9th st. nw. Dec. 2419—Openings for cooks, g. h. w. maids, waitresses.

GENERAL houseworker, white; stay nights. 2728 32d st. nw. Emerson 6170.

GIRL, settled, white or colored, trustworthy, for general housework; small family; country home; must be good cook; state age, experience and references. Box 223, Washington Post.

LADIES (3)—To train as cosmetic demonstrators; about $12.50 wkly. while learning; permanent; chance for advancement. Phone National 4969 for appointment.

MANAGER—Millinery; experienced; young; of neat experience; must have sales ability and thorough knowledge of alterations. Apply Williams, 1210 G nw.

REAL SILK Hosiery Mills has openings for two ladies; full or part time; radio and national magazine advertising campaign; applicants financed and trained. Apply immediately 603 International Bldg. (mornings only).

WOMAN—White, for general housework; refs. required. Apply Sun. or eve. 1830 Phelps pl. nw.

VARIOUS POSITIONS DAILY. Washington Bur., 226 Bond Bldg.

## HELP WANTED—MALE 18

COOK and pastry cook, white. Commercial Employment Bureau, 916 G st. nw., room 317.

MAN—Active, willing to work 8 hours daily; car desirable; state previous occupation in reply. Box 224, Washington Post.

MAN—Neat appearance, aggressive; sales experience for training as branch manager for national organization; salary. Apply Rosecliff Co., Suite 223-4, Bond Bldg., 14th and New York ave.

MEN—I will hire immediately (2) men, married preferred, for responsible job with starting pay around $27.50 wkly. Mr. Barton, 9 to 12 a. m., Room 603, 1319 F st. nw.

OLD LINE life insurance co. needs men at once; splendid opportunity for live wire men willing to work; liberal commissions; chance for promotion. See Mr. Nolan at Sun Life Ins. Co., 917 15th st. nw., Room 202.

SALESMAN—Who has sold house to house for Watkins, Hoyts or Zanol. Box 219, Washington Post.

SALESMAN—Who has sold carded goods. Box 220, Washington Post.

YOUNG MAN with car, good opportunity; salary and commission. Apply Singer Sewing Machine Co., 637 H st. ne.

WANTED
WHITE CHAUFFEURS WITH IDENTIFICATION CARDS TO DRIVE DIAMOND CABS
APPLY MR. HIPSON
6 A. M. TO 6 P. M.
1ST AND M STS. N.E.

MEN
DO YOU WANT TO MAKE MORE MONEY?
Owing to our pledged cooperation as members of the NRA business expansion program we are in position to use several more men; preferably of mechanical inclination (white), neat appearing and ambitious, if you want permanent employment, are willing to work hard for promotions and be satisfied with earnings of around $38 per week at start. Prefer married men who live in or near Washington who can give good references. Men who can thus qualify, formerly from any trade, business or profession, not now employed, will be granted an interview at 9:15 o'clock sharp tomorrow (Monday) morning, at office 738.
1008 15th St. N.W.

## HELP WANTED—MALE 18
(Continued.)

YOUNG MEN with car to learn real estate business. Apply 613 7th st. nw., r. 106.

## HELP—Male and Female 19

COUPLE wanted; colored; houseman, chauffeur; cook and laundress, small family; state references and salary desired. Box 10, Washington Post.

## EMPLOYMENT AGENCIES 19A

DOMESTIC AGCY, 1925 14th nw., Dec. 2419, furnishes help—men—women—any capacity.

## SALESMEN—AGENTS 20

BIG PAY; experience unnecessary; new unlimited field; low prices; startling selling features; steady year round business; call on business houses only; permanent; samples free. Kaeser-Blair, Dept. D-132, Cincinnati, Ohio.

SALESMAN—Established and well-known manufacturer of asphalt shingles and roll roofings has vacancy in this territory for a man experienced in securing new dealer accounts; compensation-commission, payable weekly, without drawing account; state qualifications. Reply Box 767, York, Pa.

SALESMEN—We set you up in tailoring business in your community without one cent investment on your part. More than 250 elegant new spring woolens that make sales. Highest quality tailoring that makes repeat sales. Highest commission consistent with quality custom tailoring. For details write Comello Bros. Tailoring Co., Power Bldg., Cincinnati, Ohio.

## SITUATIONS—FEMALE 21

COLORED GIRL, neat, desires position as chambermaid, waitress or cook; first-class refs. Met. 5848, M. Reeves.

COOK, general housework; go or stay nights; city reference. Call. Col. 9610.

PRACTICAL nurse or housekeeper to elderly person; 5 yrs. last place. Mrs. R. C. Woodfall, Me. 6413.

## SITUATIONS—MALE 22

ACCOUNTANT—Junior, 23; auditing experience; Pace graduate. Shepherd 2671.

COLORED MAN speaks French, desires position as presser, truck driver or butler and chauffeur. Met. 5848, E. Reeves.

HOTEL MANAGER—City or country; experienced, economical; excellent references. Salary secondary to opportunity. Box 9, Washington Post.

IN ORDER to save my house, I am in need of several hundred dollars. Will do paperhanging or painting at about half the usual price. Have been in this business more than half century. Help an old man. Col. 6059-J or Box M-91, Washington Post.

## BUSINESS OPPORTUNITIES 24

BARBER SHOP—Located in well-known downtown hotel; shop and appearance must be seen to be appreciated. Box 5, Washington Post.

BARBER SHOP—Two-chair shop; doing good business; good location. 246 11th se.

CAPITAL, $3,000, needed to start manufacturing new product; mechanical invention; any amount accepted. Call or write for appointment, 1152 4th st. ne. At. 1842.

CHARTERS — Delaware, best, cheapest; granted day received; free forms. Colonial Charter Co., Wilmington, Delaware.

DELAWARE incorporator; charters; fees small; free forms. Chas. G. Guyer, Equitable Bldg., Wilmington, Delaware.

GAS STATION and delicatessen; excellent for wholesale and retail liquor; corner, nearby Va. L. D. Measell, Cl. 4733.

MILLINERY business for sale; well established; in N.W. section; price $750.00. Box 11, Washington Post.

RESTAURANT, with beer license; on upper 14th st.; chance for sale of liquor when legalized; sacrifice. COl. 6840.

ROOMING HOUSE—Serving meals; income, $550 monthly; rent, $82.50. A beautiful home near Dupont circle; 9 attractive bedrooms. Owner called out of town and will sacrifice for $850. R. M. De Shazo, 1130 14th nw. Nat. 5520.

SECURITY DEALER wishes to acquire interest in local brokerage concern. Have trained high-grade sales staff who can revive old accounts, regain their capital impairment, and increase volume of business. Please give details, stating how long established, issues handled, number active and dormant accounts. Mr. Byrne, Room 1614, 32 Broadway, New York.

$1,000 delicatessen store for $250 cash. 32 Carroll ave., Takoma Park. Key at 20 Woodland ave., Tak. Pk., Md. MEt. 6366.

BILLBOARD—LIGHTED
MARVELOUS SPOT ON BALTO. PIKE. VERY REASONABLE RENTAL. ACT NOW. O. B. ZANTZINGER, 945 K ST. NW.

## AUTOMOBILE LOANS 25

AUTO OWNERS AND STOREKEEPERS. LOANS PROCURED. M. GREENBAUM, 1004 EYE ST. N.W.

AUTO LOANS
Quick. Confidential. Easy Payments. RELIABLE FINANCE CO. 1345 14th st. nw. Cor. 14th st. & R. I. ave.

## MONEY TO LOAN 26

ADVANCES on diamonds, watches, jewelry and silverware, &c.; loans $200 and over 2%. All tickets good 1 year. Horning's Loan Office, opp. Wash. Airport.

MONEY TO LOAN to responsible parties of good character. LINCOLN SERVICE CORP., Suite 209, Woodward Building; phone National 2003.

ON diamonds, watches, jewelry, silverware, &c.; no adv. arrangement neces.; lowest int. rates. Rosslyn Loan Co., Rosslyn, Va.

STOREKEEPERS, if you need money, see us. 908 Dist. Natl. Bk. Bldg.; Met. 4813.

Reasonable, Courteous, Quick Service. FIDELITY PLAN CORP., 1409 L st. nw.

PUBLIC SMALL LOAN CO., 7 Harlow ave., Rosslyn, Va. WEst 2443.

PEOPLE'S PERSONAL BANKERS, 3308 Rhode Island ave., Mount Rainier, Md. DEc. 1240.

MARYLAND PERSONAL BANKERS, 8405 Georgia ave., Silver Spring, Md. SHep. 2854.

BETHESDA PERSONAL BANKERS, 6982 Wisconsin ave., Bethesda, Md. WIs. 4374.

LOANS SECURED
We secure loans on listed and unlisted Stocks and Bonds. Repayment arranged over a period of 10 or 12 months.
Collateral Discount Co.
709 Barr Building, Washington, D. C.

## INSTRUCTION COURSES 29

BEAUTY CULTURE Mabelle Honour School. South's original, largest, finest school; new day, eve. classes forming. 818 14th st. nw. and 1325 N. H. ave.

GET a Government position, $1,260-$3,200 yearly; railway postal clerk-postoffice clerk, city mail carrier, &c. Examinations coming. Write today for free catalog H-48. Patterson School, Rochester, N. Y.

LET SHORTHAND increase your salary. Prepare now. Poteet's Business College, 14th and I sts. nw. Nat. 4717.

PARISIAN WOMAN, teacher Wash. schools, gives French coaching; private instruction; conversation. Call DI. 4615 after 12 wk. days.

PRIVATE tutoring, primary; former D. C. public school teacher; excellent rating. GE. 3929.

PEMBERTON STUDIO—Ballroom and stage dancing. 1124 Conn. ave.; NA. 5058.

FILE CLERKS
PREPARE NOW. BEGIN TODAY. The CIVIL SERVICE PREPARATORY SCHOOL, 529 12th st. nw. Met. 6337. L. Adolph Richards, M. A., M. S., Principal.

EARN MONEY—WIN!
Positions are more plentiful each day. Prepare now for a real Secretarial, Stenographic, Typist-Clerk or Jr. Accountancy position. Review and beginners' classes in all subjects NOW forming. Speed dictation classes day and evening. Position guaranteed graduates; openings hourly. Inquire BOYD BUSINESS UNIVERSITY, 1333 F st. NAt. 2340.

CIVIL SERVICE EXAMS.
Sten. and Typ. Examinations.
NEW YEAR SPECIAL RATES. FILE CLERK and CALCULATING MACHINE INSTRUCTION every day and every night. Special for FILE CLERKS. Begin today. The Civil Service Preparatory School, 529 12th st nw. ME. 6337 L. Adolph Richards, M. A., M. S., Principal.

## DOGS—CATS—PETS 31

BOSTON TERRIER, female, 6 wks. old, beautifully marked; reas. Ge. 2051.

BULL PUPS, males, Pekingese female, 14 mo. 309 Whalon ave. Clar. 1187-J-1.

FOX TERRIERS and other puppies, $4, $5, $6 and $7.50; 2 miles from Bladensburg on Defense highway at kennels.

BOSTON BULL TERRIERS
Pedigreed. Reas. 1632 Otis St. N.E.

## ANIMALS for Sale 32

LIVE gray foxes for sale. Write W. C. Whitworth, Star Route C, Fort Meyers, Florida.

## WANTED—Pets—Live Stock 34

WANTED—Stud services of registered English setter on a puppy basis. Call Sunday, R. D. Browne, Shep. 1804-W.

## MISCELLANEOUS for SALE 35

ALL LEATHER GOODS—Luggage, trunks, bags, English saddlery, dog furnishings. G. W. King, jr., 511 11th st. nw. NA. 4242.

BED ROOM SUITE, 29 Myrtle st. ne.

BILLIARD and pool tables, all sizes, supplies, repairs, ping-pong tables and accessories. 810 9th st. nw. Phone Di. 4711.

CAPE, Russian ermine, cost $1,500, sell for $300; make offer; must be sold today to close an estate; also caracul coat trimmed with ermine. Ad. 2093.

COAL—Pocahontas egg or stove, $9.60; lumpy Rom., $7.50. Central Coal Co., NA. 1717.

DIAMONDS, watches, jewelry, unredeemed pledges; prices about 1-3 of present-day values; all articles guaranteed as represented. ROSSLYN LOAN CO., Rosslyn, Va.

E. J. FLIPPS Coal Co., 813 Fla. nw. Colonial & best soft coals; double screened, 2240 lbs. per ton; guaranteed. NO. 1678.

FIVE pairs ladies' silk hose; slightly imperfect; postpaid $1; money-back guarantee. Merit Hosiery Co., Greensboro, N. C.

FLOOR SCREENS, two, triple; rust; flattop desk, with chair; 2 mirrors, 12-ft. case; reasonable. 1503 Varnum st. nw.

FURNITURE, complete furnishings, 1 room and kitchenette apt.; radio. Ad. 9067.

HONEY—Finest Tongue River alfalfa and clover, mild., 5 lbs., 75c; 12 lbs., $1.50. Maple sirup, $1.50 gal. Maple sugar, 25c lb. All absolutely pure. Hillkrest, 120 Carroll ave., Takoma Park, D. C. Phone Shep. 1848.

KIMBALL GRAND, MODEL "F," KNOWN to musicians as a real artist's piano. Very much in demand by professional pianists. Used three times only in local recitals at Mayflower Hotel. Absolutely perfect in every detail. Seldom is a piano of this description available at the confidential price offered on this instrument if purchased at once. For full particulars address Box 1, Washington Post.

LADIES' beautiful silk hose, slightly imperfect, 5 pairs $1, postpaid; satisfaction guaranteed. Economy Hosiery Co., Asheboro, N. C.

OFFICE FURNITURE—A large assortment of used pieces at low prices. H. Baum & Son, 616 E st. nw.

PIANO—Weber baby grand, slightly used; reasonable. Dec. 1643.

RADIO—Philco Lazy Boy; in perfect condition; beautiful tone; excellent reception; will sacrifice at half price; will demonstrate. CL. 6023.

SEWING MACHINES — Reconditioned; all kinds; lowest prices; elec. console, portables, treadle types; $10 up. 927 F nw.

TYPEWRITERS — Reconditioned portables and standards, all makes. Excellent rental machines. Lowest rates. Typewriter Sales & Service Co., 811 17th st. nw. NAt. 5666.

TYPEWRITERS—Guaranteed like new; low prices; terms; we rent, repair, exchange. Standard Typewriter Co., 723 10th nw.

TYPEWRITERS—Current model Coronas and L. C. Smiths for rent. Bargains in rebuilt and reconditioned machines. The L. C. Smith and Corona Typewriters, Inc., 1018 15th st. nw. NA. 0411.

TYPEWRITERS—All makes for sale. Rental and repairs. Open eves. American Typewriter Co., 1431 E. Capitol st.; LI. 0082.

WALL PAPER—Special room lots, $1.25; sufficient for ceiling, side walls, border, room 10x14x8; wide selection. Walter Morgan Co., Inc., 421 10th nw., NA. 7888

WOOD—Dry and green; any length; oak, $10 cord; pine, $8; immediate delivery; honest measure. ME. 4487, before 5 p. m.

WOOD—Oak or pine; seasoned; cut any length; delivered; $9 cord; kindling, 25c per basket. Clarendon 1502.

WOOD—Seasoned oak or pine; any length; $8.50 cord. ME. 9861.

WOOD—2-year seasoned oak or pine, $8.50 per cord, any length, delivered, kindling 25 cents per basket. AT. 2996-J.

KITT'S GREATEST PIANO SALE—$3 is all you need; $1 weekly pays. New and used pianos. Knabe, Fischer, Cable-Nelson, Chickering, Steinway (used), Weber &c. KITT'S, 1330 G st. nw.

Window Shades made and installed as low as 75c. Kleeblatt, 11th and H NE., Linc. 0879.

AIRVIEWS Consult our files. Special set, 10 beautiful airviews of Washington, ready to mail, $1. Fairchild, Investment Bldg., NA. 7770.

## WANTED—MISCELLANEOUS 36

ANTIQUE JEWELRY—Gold teeth, watches, diamonds, silver coins, music inst.; full prices paid. Schiller's, 444 9th, cor. E nw.

BARBER FIXTURES—Wanted; will pay cash; must be cheap. West 2231 W.

BEST PRICES paid for desirable furniture; also store fixtures, stocks of merchandise. Phone DI. 8112. Prompt attention.

BOOKS BOUGHT—Any quantity, all kinds. Pearlman's Big Book Shop, 933 G st. nw. No branch stores. Met. 8415.

CASH for gold, watches, diamonds, jewelry, antiques, silver. Tendler's Pawnbrokers Sales Co., 913 D st. nw.

CASH FOR GOLD, watches, diamonds, jewelry, antiques, silver, pawn tickets. Livingston, 1404 N. Y. ave. Me. 9264.

CLOTHES, shoes, furniture, &c. I buy everything. Poole, 126 G st. nw.; Met. 3508.

FURNITURE—Household goods, bric-a-brac bought for cash and removed at once. Call Charles, National 4809.

GOLD or platinum jewelry and silverware; any condition. We have U. S. Govt. license to buy gold and pay cash. A. Kahn, Inc., 41 yrs. at 935 F st. nw.

UP TO $20 each paid for Indian Head Cents; half cents $125; large copper cents, $500, &c.; send dime for list. Romanocoin Shop, Springfield, Mass.

WE BUY all kinds of household goods and furniture. Call NOrth 7363. Prompt service.

Cash for Old Gold, Silver
Milsam's, 436 9th st. nw. Phone ME. 6975.

OLD GOLD, SILVER, WATCHES, DIAMONDS
Discarded jewelry wanted for our mfg. dept. Lic. by U. S. Government to buy and sell. Cash paid.
SELINGER'S, 818 F ST. NW.

## ROOMS—FURNISHED 42

ARIZONA HOTEL—310 C st. nw., one block off Pa. ave. Neatly furnished rooms; lobby; 3 baths each floor; shower baths; continuous hot water; $3.50 week up; transients, 75c to $1.

ATTRACTIVE large room in apt., with all home privileges; convenient to Govt. bldgs. $15 mo. Call NOrth 2251, apt. 7.

B ST. SE., 1365—Nicely furn. room; next bath; $12 month. AT. 0889-J.

BEAUTIFUL private home in residential section; room and bath; gentleman in office; references. Col. 0065.

BRIGHTWOOD—5415 7th st. nw. Large attractive front room; unlim. phone, c. h. w.; close cars, bus; reas. GE. 0819.

C ST. NE., 638—Attrac. double rooms; for gentlemen; $2 wk. each; board if desired.

CENTRAL—Homey, comfort, attractive fr. nonh.k. rms., for better class adults; fireplace, contin. h. w.; piano; refs. 1626 17th st. nw.

COLUMBIA RD., 1834—$3 wk. single rms., doubles $4; steam ht., 4 b., inst. h. w.; maid ser.; hall rm. $2.50; men. AD. 10213

CONN. AVE., 2633 (near Wardman Park)—Large room and sleeping porch for gentleman; semipriv. bath, garage. Col. 3437

DOWNTOWN—Nicely furnished rooms; reasonable; also desirable office space; Zantzinger Co., 945 K st. nw.

DOWNTOWN (903 13th st. nw.)—Clean, comfortable, single, $3.50; double, $2.50 ea.

DOWNTOWN—1111 11th st. nw. Desirable rms.; c. h. w.; $3 wk up, $10 month.

DUPONT CIRCLE (1735 P st. nw.)—Large room, nicely furn.; fully equipped for light housekeeping; reasonable; adults.

EVERETT HOTEL—1730 H st. nw. (block from White House, center Governmental offices, 4 blocks theater and shopping) Telephone, running hot and cold water every room; tub and shower bath privileges; comfortable and homelike; rates, single, $1, $1.25, $1.50.

FOR IMMEDIATE occupancy, 2 single, furnished rooms, full hotel service; ideal business location; $35 and $40 monthly. The Benedick Annex, 1808 Eye st. nw. Nat. 5566.

FAIRMONT ST. NW., 1329—Warm, comfortable, sunny front room; suitable for 1 or 2 persons; private family.

IRVING ST. NW., 1350—Comfortably furn. single room; 2d fl.; southern exp.; convenient location; a. m. i.; reasonable.

KILBOURNE PL. NW., 1835—2d floor front, southern exp.; h.-w. h.; pri. bath.

LOGAN HOTEL—29 Logan Cir. 50 rms., 38 baths; elec.; rms. with water, $1 up; wkly., $5 up; mo., $20 up. NO. 2000.

M ST. NW., 1002—Warm rm., $2.50; 2d floor; adj. bath; $3.50; cont. h. w.; phone; men.

MASS. AVE. NW., 1428—Attrac., comp. furn. l. h. k. rm., kit.; sink; c. h. w.; $7.50-$8; also large fr. rm.; reas.; walking distance.

NR. 18th st. and Col. rd., 2513 17th st. nw.; 2 attrac. rms. and kit.; c. h. w.; $30. AD. 0119.

NR. 18TH & COL. RD. (2326 19th nw.)—Attractive 2d-fl. front rm. for 1 or 2; nicely furnished; cont. h. w.; private home; reas.

NEW HAMPSHIRE AVE. NW., 4406—Lovely front bedroom, for 1 or 2 gentlemen; reasonable. AD. 5129-J.

## ROOMS—FURNISHED 42
(Continued.)

NEW YORK AVE. NW., 55—Large, nicely furn. room; next bath; c. h. w., steam ht.; 1 or 2 gentlemen; $5 wk. NO. 0187-J.

NEWTON ST. NW., 1654—Large room, 2d floor front, next to bath; nicely furnished; reasonable.

NICELY furn'd rm., twin beds, for gentlemen; Jewish family. Col. 1165.

O ST. N.W., 1213—Within walking distance downtown, attractive, single room $3 week, settled adults.

O ST. NW., 1227—Downtown walking distance; clean, comfortable rooms; single, $3.50 wk.; double, $5 up; l. h. k., $6.

ONTARIO PL. NW., 1818—Attrac. front rm., priv. bath; facing Rock Ck. Pk.; 3 windows; phone in room. AD. 0625.

P ST. NW., 1759—Bright, cozy rooms; suitable 1 or 2; l. h. k. if desired.

P ST. NW., 1747—Nice, clean single or double room; in physician's home; every convenience; reasonable.

PARK ROAD NW., 1735—Well furnished room with porch; facing park; c. h. w.; every convenience; convenient to bus and car service. Tel. Adams 8144.

R ST. NW., 1629—Attractive room, for 1 or 2; 2d floor front; reasonable.

927 M ST. NW.—Furn'd rooms, l. h. k., $2 and $3 weekly; 2 in room, $2 each.

13TH ST. NW., 903—Clean, comfortable rms., $3 wk. up; also l. h. k. rooms.

16TH ST. NW., 1346—Desirable room next bath; cont. h. w.; $15. Also large room, single or twin beds; gentleman.

17TH PL. NE., 336—Large front room; new home; for 1 or 2 gentlemen; $15 or $20; board optional. LI. 5297.

2747 WOODLEY PL. NW.—Conv. location; large, well-furn. rm., adj bath; every conv. AD. 7524.

MERRILL MANSIONS.
1361 Fairmont st. nw. Attrac. l. h. k. apts. $35; 1-2 rms., kitchenette, priv. bath apts., $40-$50; also sleeping rms., $5-$7 week.

HOTEL INN 608 9th. $1-$1.50-$2 per day; $5-$10 wkly.

## ROOMS—UNFURNISHED 43

LAMONT ST. NW., 649—2 or 3 rooms for light housekeeping; couple or employed lady; $25-$35; including heat, light.

MASS. AVE. NW., 1822—Suite of parlor, bedroom and bath; private home.

RANDOLPH PL. NW., 51—2 communicating l. h. k. rooms; use of kitchen; conv. Govt. Depts.; $25, comp. No. 2251, Apt. 7.

TWO communicating rooms in apt., light housekeeping, use of kitchen; convenient to Govt. bldgs. $25 mo. For information, NOrth 2251, apt. 7.

## ROOMS and BOARD 45

ALL STATES TAVERN (500 E. Capitol st.) Large outside room, $3 each for 2 or $5 for one. Meals if desired.

ARE you interested in getting a real home at a low price? Warm bedrooms, with delicious meals. Comfortable beds, bath, showers; in modern private home; home privileges; parlor, radio; garage; excellent neighborhood. Col. 6617-W.

EYE ST. NW., 1715—Nicely fur. single and double rms.; 2 delicious meals; convenient to most places of importance.

FRENCH family offers excellent double rm.; twin beds; also single, and board; semiprivate bath; $35 each. Pot. 0458.

K ST. NW., 1736—Smart boarding club; single, double or suite (3 or 4), best meals, real home atmosphere. Sterling 9719.

KENNEDY ST. NW., 1409—Single or double rm.; priv. home; home cooking; unlim. phone; close cars, bus; reas. GE. 7167.

LAMONT ST. NW., 521—Front room; for 1 or 2; excellent meals; $30 mo., including some laundry. AD. 4390.

LARGE double front room, $40 per mo.; single, $35 mo. 537 21st st. nw.

N ST. NW., 3210—Large double room; also single; excellent home-cooked meals; $7.50 week up. West 2908-J.

VERMONT AVE., 1326—Single rms.; home cooking; $32.50 and $37.50 month.

## TABLE BOARD 47

COLORED—Home-cooked meals, 3 a day; lunch, breakfast, 35c each; dinner, 40c. Mrs. Fannie Hoover, 910-A Florida ave. nw. POtomac 4398.

## WHERE TO EAT 48

THE ENGLISH CELLAR Restaurant at The Gatewood House. Cuisine by Elizabeth Williams. Breakfast, lunch, dinner. 2107 S st. nw. PO. 3173.

1410 16TH NW.—Well-balanced meals, hot breads, home-made pies, fresh vegetables. Special monthly rate. NO. 8008.

ALL STATES TAVERN,
500 East Capitol st. Breakfast, 25c up. Dinner, 50c wk days; Sundays, 60c. Private parties and banquets accommodated.

PARK LANE INN
Twenty-first and Penn. Ave. N.W. Hours 7 a. m. to 8:30 p. m. Breakfast; Dinner, 55c; Luncheon, 35c. ALSO A LA CARTE ORDERS.

HILLCREST, 2800 13TH N.W.
Well-balanced meals; breakfast, 25c up; dinner 50c, Sunday 60c; special monthly rates; ballroom; private parties.

## BUSINESS PROPERTY—Rent 54

COLUMBIA RD., between 16th and 18th sts.—Suitable for wholesale liquor or restaurant. L. D. Measell, Cl. 4733.

EYE ST. NW., 928—Store; 133 ft. grounds; very low rent; see any time. COl. 0516.

MAY use part store; suitable for cleaning and pressing or blocking hats. 612½ 17th st. nw.

STORES—5539 Illinois avenue northwest, at Georgia ave. and Longfellow st. Heat furnished; $30. 1231 34th st. nw., at Prospect ave. and 34th st.; $25. Call Em. 3916.

WE HAVE several desirable locations suitable for liquor stores. Box 222, Washington Post.

9TH ST. NW., 1110—Large, heated store; suitable for any business; rent reduced.

9TH ST. NW., 1110—Large, heated store; suitable for any business; rent reduced.

3523 CONN. AVE.
In the "PARK AND SHOP" development, 20x60 store; heat furnished; fine location for dry cleaner, laundry or valet shop. Free parking space for customers.
SHANNON & LUCHS CO., 1505 H St. N.W. National 2345.

GOOD LOCATIONS

| | |
|---|---|
| 739 8th st. se.—Store and apt. | $85.00 |
| 670 B st. se. | 75.00 |
| 2201 Minn. ave. se. | 75.00 |
| 624 Penna. ave. se. | 60.00 |
| 415 East Capitol st.—Store and apt. | 60.00 |
| 735 8th st. se. | 60.00 |
| 915 8th st. se.—Store and apt. | 50.00 |
| 81 Florida ave. ne. | 40.00 |
| 1104 C st. se. | 35.00 |
| 304 B st. se. | 32.50 |
| 1013 C st. se. | 17.50 |

JOHN F. DONOHOE & SONS
314 Pennsylvania Ave. S.E.

## OFFICES—STUDIOS for Rent 55

OFFICE SPACE on first floor of Methodist Bldg., 100 Maryland ave. ne., across from new Supreme Court Bldg., within 1 block of Congressional Library, Senate Office and Capitol; desir. for lawyer's or doctor's office; 2, 3 or 4 rooms; reasonable rental. Call Lincoln 4564, Mr. Drake.

ATLAS BUILDING
9TH AND F STS. N.W.
Desirable office space. $10 per month and up.
CHEVY CHASE ARCADE
5522 CONN. AVE.
Desirable office space.
THE HITZ BLDG.
CONN. AVE. AND L
Desirable office space. Low rentals.
LINKINS CO.
1733 De Sales St. N.W.

## HOUSES—Rent—Furnished 57

COMPLETELY furn. house; near Chevy Chase Club; Feb., March and April; 3 master bedrooms, 2 baths, servants' rm. and bath; oil furnace; excellent Filipino, familiar with place, will remain; $200 a mo. Call WIs. 3235 for appointment.

FURNISHED HOUSES, ALL SECTIONS. GIBSON RENTAL BUREAU, INC., 1731 H ST. NW. NAtional 5578.

WHEN YOU ARE buying or renting a home (or apartment), look for the General Electric All-Steel Refrigerator.

1804 C ST. NE.—7 rooms, 2 baths, recreation room, elec. refrig., garage, $75. WAPLE & JAMES, INC. 1226 14TH ST. N.W. DIST. 3347.

2440 20TH ST.—Attractive 6-room house; excellent condition, a. m. i.; elec. refrigerator; near Taft Bridge. Col. 5980.

5625 Rock Creek Ford rd. Beautiful detached home with extensive grounds, 5 bedrooms, 2 baths and first-floor lavatory. Oil heat and Frigidaire. 3-car garage. Furnished. Immediate possession. Will lease for 3 or 6 months. $150.00. H. G. SMITHY CO. 1418 Eye St. N.W. NA. 5904.

$60 — Completely and nicely furnished house; electric refrigeration; garage, &c. Desirable location. 1731 H st. nw. GIBSON RENTAL BUREAU, NAT. 5578.

## HOUSES—Rent—Unfurnished 58

ATTRACTIVE small home in old Georgetown, 3 bedrooms and large inclosed sleeping porch; large sun room with fireplace; pretty garden; rent reasonable. Call Mr. Miller, Sunday, Clev. 0112; Monday, Nat. 9300.

BUNGALOWS—Modern, nearby Va. and Md.; 5 rms. and bath, to 8 rms., bath. $30 to $50. Auto service free. Leslie D. Measell, Cleveland 4733.

CHEVY CHASE, MD. (7002 Conn. ave.)—Detached stucco, 4 bedrooms, 2 baths, sun parlor, den, maid's room and lavatory, garage, $95. DIXIE REALTY CO., Nat. 8880; Sunday, Po. 2712.

CHEVY CHASE, MD.—415 Raymond st. 6 large rms., bath, sun porch; fireplace; Frigd.; double garage under house; large lot; quiet street; reas. Key at 417.

COLONIAL 7-rm. house, 3510 New Hampshire ave. nw.; conv. Adams 9874.

DETACHED frame, center hall, 6 rooms, 2 baths, oak floor; h.-w. h.; Frigidaire; one-car garage; in Cleveland Park; 1½ squares to Conn. ave. and 1½ squares to John Eaton School; rent $95 mo. Phone Emerson 4107.

GET OUR for-rent list of modern homes and apartments; reasonably priced. John F. Donohoe & Sons, 314 Pa. ave se.

INDIANA AVE. NW., 229—9-rm.-and-bath corner brick; h.-w. h., elec.; close to Municipal Center; $55. Edward F. Schwartz, 1014 Vermont ave.; Dist. 6210.

NE., near Capitol; semidetached; 8 rms.; a. m. i.; large yard; suitable for 2 families. Call 627 Mass. ave. ne.

UPSHUR ST. NW., 409—Seven rooms, bath; garage; a. m. i.; $47.50. R. O. Belt, Union Trust Bldg.; Nat. 3346.

WHEN YOU ARE buying or renting a home (or apartment), look for the General Electric All-Steel Refrigerator.

13TH ST. NW., 2629—6 rms. and bath, 3 porches; in excellent condition; near Central High School; $62.50. Charles E. Tribby's Sons, 814 Dist. Bk. Bldg. Di. 4778.

3202 38TH ST. NW., west of Wisconsin ave.—4 bedrooms, 1½ baths, screened porch; vacant; $82.50. DIXIE REALTY CO., Nat. 8880; Sunday, Po. 2712.

CHEVY CHASE MODERN HOMES at reduced rentals. It will pay you to call me for inspection, as I specialize in Chevy Chase properties. L. D. MEASELL, Cleve. 4733.

DETACHED STONE HOUSE, 9 rooms, 3 baths; oil burner; off 16th st., overlooking park. Very large lot. $150 per mo. Reasonable.
WM. H. THROCKMORTON.
208 Investment Bldg. Dist. 6092.

2803 14TH ST. NW.—9 rooms, 3 baths, h.-w. h.; instantaneous water heater, excellent location for rooming house. Basement suitable for business; $85 per month.
LOUIS P. SHOEMAKER.
1719 K St. N.W. NAt. 1166.

404 G ST. N.E.
6 Rms., bath, h.-w. h., $37.50.
BRODIE & COLBERT, INC. Nat. 8875.

3105 17TH ST. N.W.
Six rooms and bath; new condition; open for inspection.
E. M. WILLIS, Tower Bldg., NAt. 7479.

631 INGRAHAM ST. NW.—Brick, 6 rms., bath; h.-w. h., gas, elec.; detached garage; rent $52.50. Open Sunday 2 to 5 p. m.
JEROME B. McKEE.
Room 5, 817 G st. nw. Nat. 0207.

4222 18TH ST N.W.—$86.50.
Beautiful detached brick, 10 rooms, 2 baths, automatic heat; will decorate.
3212 38TH ST N.W.—$75.00.
Semidetached brick, 7 rooms, sun parlor, garage. Delightfully modern.
FRANK S. PHILLIPS
927 15th St. N.W. Dist. 1411.

NEAR WASHINGTON CATHEDRAL.
Semidetached house; 7 rooms and 2 baths; enclosed sleeping porch; Built-in garage .......... $85
SHEPHERD PARK.
Corner house; 6 rooms and 2 baths; recreation room; garage; beautiful yard; modern .......... $100
WM. H. SAUNDERS CO., INC.
1519 K St. N.W. Dist. 1015.

$28.50 4-room-and-bath bungalow; now vacant. 3309 E st. se. Call Mr. Lee, DI. 4600.

220 2nd ST. S.E.
Near Capitol and Library; suitable for rooming house. A modern house of 10 rooms, 3 baths, hot-water heat, electricity. Good condition.
$112.50
JOHN F. DONOHOE & SONS
314 Pennsylvania Ave. S.E.
GET OUR COMPLETE LIST

4611 9TH ST. N.W.—6 rooms, bath, 3 porches, garage and yard; $62.50.
3531 WARDER ST. N.W.—6 rooms, bath, porches, large rear yard; $45.50. (Being redecorated.)
Attractive, modern homes in excellent location. Reasonable rentals.
WALTER A. BROWN
1400 H St. N.W. National 1652

4700 LANGDRUM LANE
A lovely, detached, home; in select Chevy Chase Gardens; 8 rooms, 2 baths, maid's room and bath, side porch, 4 bedrooms, washroom on first floor; convenient to car line.
VERY REASONABLE
CALL
H. L. RUST CO.
1001 15th st. NA. 8100.

$47.50
Semi-detached brick house; six nice rooms, newly papered and painted, hardwood floors, attractive bath and kitchen, built-in garage, hot-water heat; near grade and junior high; stores and churches nearby; good transportation on two car lines. See Mr. GANZERT at 715 Tuckerman st. nw. Drive out Georgia ave. to Tuckerman, turn east 2 blocks.
HENRY J. ROBB, INC.
1024 Vermont Ave. DI. 8141.

Attractive Homes in the Better Colored Sections. Newly Decorated.
2108 FLAGLER PLACE N.W.—6 rooms and bath; yard; $45.50.
1812 20TH ST. N.W.—7 rooms and bath. $32.50.
WALTER A. BROWN
1400 H St. N.W. National 1652

RECOMMENDED HOMES
PHONE OR WRITE FOR A COPY.
of this complete printed list of houses for rent in all sections of the city and suburbs—offering a wide selection in size and type. Rentals begin at $35.00. Save time, energy and money by using this list. It costs you nothing.
SHANNON & LUCHS CO.
1505 H St. N.W. NAtional 2345.

SPRING VALLEY
$250 PER MONTH
Beautiful home—12 rooms, 5 baths; completely screened, weatherstripped. Gas heat; automatic lawn sprinkling system; big screened porch; 2-car built-in garage; beautiful enclosed grounds; shrubbery, rose garden, etc. Lawn and porch furniture. All in perfect condition. Services of man to care for lawns included. Inspection by appointment only.
BOSS & PHELPS
National 9300

FLATS.

| | |
|---|---|
| 1628-30 D st. se., apts., 2 r., k., b. | $32.50 |
| 1331 Neals st. ne., apts., 2 r., k., b. | 37.50 |
| 1220 Holbrook st. ne., apt. 1, 2 r., k. and b. | 32.50 |
| 1322-30 Orren st. ne., apts., 2 r., k. and b. | 35.00 |
| 5201 Colorado ave. nw., 9 rooms and 3 baths | $150.00 |
| 1425 Whittier st. nw., 9 rooms and 3 baths | 90.00 |
| 1367 Columbia rd. nw., 9 rooms and 2 baths | 75.00 |
| 618 22d st. nw., 9 rooms and bath | 52.50 |
| 725 6th st. nw., 8 rooms and bath | 50.50 |
| 1409 North Carolina ave. ne., 6 rooms and bath | 50.00 |
| 306 Randolph st. ne., 8 rooms, bath | 40.75 |
| 1236 Neal st. ne., 6 rooms and bath | 40.00 |
| 211 15th st. se., 6 rooms and bath | 35.00 |
| 207 F st. nw., 6 rooms and bath | 37.50 |
| 436 10th st. sw., 6 rooms and bath | 32.50 |
| 3535½ Ga. ave. nw., 5 rooms and bath | 32.50 |
| 1357½ D st. sw., 6 rooms and bath | 25.50 |

THE WASHINGTON LOAN & TRUST CO.
Rental Agent
9th & F N.W. Na. 3440

## HOUSES—Rent—Unfurnished 58
(Continued.)

$45.00—6 rms. & bath—152 Bryant st. nw.
$50.00—6 rms. & bath—1921 1st st. nw.
$55.00—6 rms & bath—1404 Quincy st. nw.
$50.00—Bungalow—33 Madison st. nw.
$52.50—6 rms. & bath—69 Adams st. nw.
$75.00—10 rms., 2 baths—1425 21st st. nw.
$90.00—8 rms. & 2 baths—3609 Quesada st.
WM. H. SAUNDERS CO., INC.
1519 K St. N.W. Dist. 1015.

| | |
|---|---|
| 1807 M Street N.E. 6 rooms, bath, garage. | $50.00 |
| 2117 Third Street N.E. 6 rooms and 1 bath. | $50.00 |
| 517 Sheridan Street N.W. 6 rooms and bath. | $50.00 |
| 73 Bryant Street N.W. 8 rooms, bath, garage, elec. refrig. | $55.00 |
| 4214 Eighth Street N.W. Detached, 8 rooms, bath, garage. | $60.00 |
| 1427 Perry Place N.W. 6 rooms, bath, h.-w.h., electricity. | $60.00 |
| 2842 27th Street N.W. 9 rooms and bath, h.-w.h., elec. | $70.00 |
| 2801 28th Street N.W. 7 rooms, bath, h.-w.h., elec., newly decorated. | $70.00 |
| 116 C Street N.W. 9 rooms and 2 baths. | $75.00 |
| 3473 14th Street N.W. 9 rooms, 2 baths, newly decorated. | $75.00 |

H.G.Smithy Co.
1418 Eye N.W. NA. 5903

NORTHWEST

| | |
|---|---|
| 4520 17th st.—10 r., 3 b., a. m. i. | $150.00 |
| 833 Fern st.—9 r., 2 b., a. m. i. | 90.00 |
| 1322 Montague st.—7 r., b., a. m. i. | 90.00 |
| 6931 9th st.—7 r., b., a. m. i. | 65.00 |
| 5616 8th st.—6 r., b., a. m. i. | 55.00 |

NORTHEAST

| | |
|---|---|
| 24 8th st.—8 r., b., a. m. i. | $52.50 |
| 123 12th st.—8 r., b., a. m. i. | 47.50 |
| 223 F st.—8 r., b., a. m. i. | 45.00 |
| 1134 7th st.—8 r., b., a. m. i. | 45.00 |
| 1924 4th st.—6 r., b., a. m. i. | 45.00 |
| 211 A st.—6 r., b., a. m. i. | 45.00 |
| 708 E st.—6 r., b., a. m. i. | 40.00 |
| 235 14th st.—6 r., b., lat. elec. | 35.00 |

SOUTHEAST

| | |
|---|---|
| 2212 31st pl.—8 r., b., a. m. i. | $65.00 |
| 706 7th st.—7 r., b., a. m. i. | 52.50 |
| 2311 Nichols ave.—8 r. b., a. m. i. | 47.50 |
| 1233 B st.—6 r., b., a. m. i. | 45.00 |
| 703 Minn. ave.—6 r., b., a. m. i. | 45.00 |
| 617 N. C. ave.—6 r., b., a. m. i. | 42.50 |
| 308 N. C. ave.—6 r., b., a. m. i. | 40.00 |
| 217 C st.—5 r., b., a. m. i. | 37.50 |
| 151 D st.—6 r., b., a. m. i. | 35.00 |
| 753 7th st.—6 r., b., lat., elec. | 32.50 |
| 920 C st.—6 r., b., lat., elec. | 32.50 |
| 128 N C ave.—6 r., b., lat. | 30.00 |

JOHN F. DONOHOE & SONS
314 Pennsylvania Ave. S. E.
GET OUR COMPLETE LIST

NORTHWEST.

| | |
|---|---|
| 732 22d st.—6 rooms, h.-w. h. | $37.50 |
| 812 Delafield pl.—6 rooms, modern | 45.00 |
| 625 Col. rd.—6 rooms, garage | 50.00 |
| 813 Sheridan — Semidetached, 7 r., b., built-in garage | 55.00 |
| 624 Jefferson st.—6 r., b., 3 porches | 55.00 |
| 1030 Quebec pl.—6 r., gas, heat, garage | 55.00 |
| 3213 Ga. ave.—7 r., b., corner, garage, elec. refrig. | 55.00 |
| 36 Longfellow st.—Detached, 9 r., 2 b., garage | 62.50 |
| 615 Fern st.—Semidetached, 7 r., garage | 62.50 |
| 5809 4th st.—Semidetached, 7 r., 2 b., elec. refrig., garage | 63.50 |
| 810 Crittenden st.—Semidetached, 8 r., garage | 65.00 |
| 1300 Spring rd.—8 r., porches, garage | 65.00 |

NORTHEAST AND SOUTHEAST.

| | |
|---|---|
| 3206 G st. se.—Detached, large lot, h.-w. h., elec. | $35.00 |
| 2019 4th st. ne.—Semidetached, 5 r., b., garage | 35.00 |
| 1239 B st. se.—9 r., b., 2-car garage | 50.00 |
| 200 Bryant ne.—Corner, 6 r., b. | 45.00 |
| 1233 Owens pl. ne.—6 r., b., 3 porches | 47.50 |
| 1268 Holbrooke ter. ne.—6 r., b., 3 porches | 50.00 |
| 1111 Montello ave. ne.—6 r., 2-car garage | 50.00 |
| 1426 T st. se.—8 r., 3 porches | 50.00 |
| 1516 19th st. se.—8 r., large yard | 50.00 |
| 924 10th se.—Corner, perfect condition | 50.00 |
| 1701 D st. ne.—Corner, 8 r., elec. refrig., garage | 60.00 |
| 1804 C st. ne.—8 r., 2 b., garage, elec. refrig. | 67.50 |

WAPLE & JAMES, INC.
1226 14TH ST. N.W. DIST. 3347.

COLORED (648 Hobart st. nw.)—6 rooms and bath; front and back yards; excellent condition; reduced to $35.50. J. J. Sanders, ADams 7895-W.

FOR COLORED.
1018 12th st. se., near Navy Yard; 6 rooms, water. Excellent condition, $18 50.
LINKINS CO., 1733 De Sales St

## SUBURBAN—For Rent 61

ARLINGTON COUNTY, VIRGINIA.
$22.50 to $50.00. Get our list.
DI. 0700. R. M. Livingstone, 923 15th nw

BUNGALOWS and houses in Hyattsville, $20 month and up. O. B. Zantzinger Co., NA. 5371; 945 K st. nw.

BUNGALOW—3 rooms; elec., hot-water heat. Apply McGill's Store, Oxon Hill, Md.

## WANTED—TO RENT 65

LIST your vacant property with us. We have more tenants than houses. R. M. Livingstone, 923 15th st. nw.; DI. 0700

THREE-ROOM unfurnished apt. or small bungalow; desirable section; rent not over $40. Call Apt. 1103, West 2662, after 6 p. m.

WANTED—OFFICE desk and part time of stenographer for national trade association branch office. Dist. 9500.

## BUSINESS PROPERTY—Sale 67

COLUMBIA RD., near 18th; modern 4-story bldg., consisting of 2 stores and 2 apts.; suitable for any business. This property will rapidly advance in value. Can be bought at a bargain price. A real buy. Call Mr. Fisher, Dist. 5231; evenings Col. 5610.

## HOUSES FOR SALE 68

HONEYMOON BUNGALOW, BRICK-AND-stone construction, latest equipment, 5 nice rooms, bath and attic; excellent location. See 3931 South Dakota ave. ne. PAUL P. STONE, NOrth 7471.

NEW BRICK bungalow; in N.W.; cozy, roomy; convenient to cars; substantial value up to the minute. Wisc. 3155.

WHEN YOU ARE buying or renting a home (or apartment), look for the General Electric All-Steel Refrigerator.

1408 BUCHANAN ST. NW.—Sale at a bargain by owner; 6 rooms, sleeping porch, breakfast room, fine basement, large back yard; new condition; garage. See it Sunday. Col. 7858.

1615 ROSEDALE ST. NE., 3 blocks south of 15th and H sts.—5 rooms and bath; gas and elec.; new hot-water heating plant; good condition; key next door; can be bought for $3,250; $50 cash and $30 monthly. Call Mr. Clark, NAtional 3007.

$6,500—Near 16th and Webster—Owner offers brick home with six rooms in convenient location, at a sacrifice. NAtional 1438 'til 9 p. m.

$7,260—N. W. Suburban. Detached new home of 3 large bedrooms. Sacrifice from builder. NAtional 1438 'til 9 p. m.

114 ADAMS ST. N.W. (WHITE.)
Vacant—Open 3 to 5 Sunday.
6 large rooms (3 deep style), tile bath, rear porches, lot 140 ft. deep, garage. New "Red Jacket" heating plant; new gas range with heat control. Perfect condition and a bargain, $4,750.
Frank M. Doyle Realtor CL. 0764, Ex. 416

GEORGETOWN—$5,950.
6 large, bright rooms, modern bath, large kitchen with Frigidaire and pantry, lot 150 ft. deep; suitable for garden. An up-to-date brick home in Old Georgetown being sold at a supreme sacrifice on easy terms.
FRANK S. PHILLIPS,
Dist. 1411, 927 15th St. Sun., Cl. 7171.

Bungalow—Saul's Addition
Large lot, 2-car garage, at a sacrifice. For details call Mr. Weaver, Clev. 4944.
WAPLE & JAMES, INC.
1226 14TH ST. N.W. DIST. 3347.

$6,950.00
245 Longfellow st. nw., new-house condition, two inclosed porches, tiled bath with shower, Frigidaire; garage. Open Saturday and Sunday.
R. V. MARCERON
613 15TH ST. NW. NATIONAL 6588.

16TH STREET HEIGHTS
CORNER CENTER HALL BRICK.
Colonial residence, 10 rooms and 3 baths. In A-1 condition. Cost $44,000 to build. Price $23,500. See before buying. Mr Bennett.
WAPLE & JAMES, INC.
1226 14TH ST. N.W. DIST. 3347.

$5,250—LINCOLN PARK
Situated in one of the choicest sections of Capitol Hill, a few doors from Lincoln Park, this modern dwelling of six large rooms and bath is offered at an exceptionally low price for homes in this section. Terms to suit your convenience can be arranged.
JOHN F. DONOHOE & SONS
314 Penn. Ave. S.E.

## HOUSES FOR SALE 68
(Continued.)

WOODRIDGE, D. C.
You must see 2813 17th st. ne. A large detached all-brick home with 6 comfortable rooms and a large recreation room in basement. Dining alcove, modern kitchen equipment, 2 fireplaces, garage. One-half block Rhode Island Ave. NE. Open daily until 9 p. m.
WOODRIDGE REALTY CO.,
2377 Rhode Island Ave. NE. NOrth 7303.

New Brick Colonial Home
Built for a home (not to sell) of finest materials and construction, designed by architect to satisfy those of discriminating taste. This home offers comfort, convenience and beauty, six spacious rooms, beautiful hardwood floors, tile bath (living room with 3 exposures), colonial mantel, open fireplace. Attractively situated on large lot (90 ft. front); garage.
Priced $1,000 Less Than Cost to Build Today!
Inspect this unusual bargain.
Hyattsville, Md.
Corner Arundel and Luttrell Aves.
Open until 6 p. m. Sunday
O. B. ZANTZINGER
945 K St. N.W. Nat'l 5371.

COLORED
NEAR LINCOLN PARK.
6-room-and-bath brick; 3 porches; h.-w. h., elec.; large lot; $5,950; $250 cash; $50 per month.
A. M. COOPER, 820 11th nw.; Nat. 1332.

## FOR EXCHANGE 70A

DETACHED BRICK HOUSE IN N.W. Clear of encumbrance. Will take well rented business property with small trust. WAGGAMAN-BRAWNER REALTY CORP. 1700 Eye St. ME. 3860.

## ACREAGE for SALE 71

26.4 ACRES choice bottom land, 13 mi. D. C.; stream 1,394 ft.; R. F. D. road front. Will subdivide; $1,325. Easy terms. Box 8, Washington Post.

## LOTS for SALE 72

BUILDING LOTS—60 in Chevy Chase; fastest growing section in D. C. Clev. 4733.

CARMODY HILLS—Lots, $75; $5 down, $1 a week; one car-fare zone. O. B. Zantzinger Co., Nat. 5371. 945 K st. nw.

DESIRABLE BUILDING LOTS IN CHEVY Chase near Utah avenue and also on Massachusetts avenue near 38th St. Unusual prices. WAGGAMAN-BRAWNER REALTY CORP. 1700 Eye St. Me. 3860

## SUBURBAN for SALE 73

BETHESDA, MD., on Old Georgetown rd. at Alta Vista, 7-room house and ½ acre ground, 17 trees. Sell at sacrifice. Chas. E. Norris.

## SHORE PROPERTY—Sale 76

PUBLIC SALE
of
Beautiful Development Lands and Buildings
Known as "Annapolis Roads," on Severn River and facing Chesapeake Bay.

Under and by virtue of the power of sale contained in the mortgage from the Annapolis Roads Company, a body corporate, to The Equitable Company of Washington, a body corporate, dated the 2d day of December, 1927, and recorded among the Land Records of Anne Arundel County in Liber F. S. R. No. 22, folio 387, the undersigned, as the Assignee of said mortgage by short assignment thereof in due form (default having occurred in the covenants of the said mortgage) will offer for sale at the Court House door, in the City of Annapolis, Md., on

Monday, Jan. 22, 1934
At 10:30 o'Clock A. M.

All of the property described in said mortgage, the same consisting of a tract of land; containing approximately 341 acres, more or less, formerly known as "Belmont," and now known as "Annapolis Roads," located on the southwest side of the Severn River, at or near the mouth thereof.

Saving and excepting therefrom all conveyances made and recorded subsequent to the date of the said mortgage, a complete list of which conveyances may be had, upon request, from the undersigned.

Extensive Improvements

The improvements on the land above described and covered by this sale include the Beach and Tennis Club, directly on the shore of the Severn River, which is a building of unique attractiveness and especially adapted for purposes indicated in its name.

Also the Golf Club House, being a two-story-and-basement stucco building.

Also included in this sale, as a part of the real estate, is the nine-hole golf course, pronounced to be one of the finest in this section of the country.

TERMS OF SALE—A deposit of $5,000.00 will be required of the purchaser or purchasers at the time of sale, and the balance of the purchase money with interest at the rate of 6% per annum to be paid upon ratification of sale. Taxes to be adjusted to the day of sale.

Thomas C. Willis, Assignee
Munsey Building, Washington, D. C.
GEORGE W. SCIBLE, Auctioneer.

PUBLIC SALE
of valuable
Chattels and Other Personal Property
Connected With Annapolis Roads Property on Severn River, Near Annapolis.

Under and by virtue of the power of sale contained in a mortgage from Annapolis Roads Company, a corporation, to the Equitable Company, of Washington, a corporation, dated the first day of May, 1932, and recorded among the land records of Anne Arundel County in Liber F. S. R. No. 101, folio 465, the undersigned, as the assignee of said mortgage, by short assignment thereof recorded in due form will offer for sale on the premises, at the Club House, Annapolis Roads, on

Monday, Jan. 22, 1934
Beginning at 11:30 o'Clock A. M.

All the personal property and chattels described in said mortgage, the same consisting of fixtures, furnishings, truck and tractor, mowing machine, implements, tools, linens, silverware and equipment of all and every kind contained in and used at the Beach, Beach Club House, Golf Course, Golf Club House or Tavern, tool shed or anywhere on the premises known as "Annapolis Roads."

TERMS OF SALE: On all articles of $200.00 or less, cash at the time of sale, and on other articles, a deposit of $200.00 on account at the time of sale, and the balance to be secured at that time to the satisfaction of the undersigned. No articles to be removed from the premises until fully paid for.

Thomas C. Willis, Assignee
Munsey Building, Washington, D. C.
GEORGE W. SCIBLE, Auctioneer.

## FARMS—Land for Sale 74

GET OUR LIST OF FARMS AND SMALL country places from ten acres up in Maryland and Virginia. Also water fronts on South and Potomac Rivers. WAGGAMAN-BRAWNER REALTY CORP. 1700 Eye St. Me. 3860

HANDY PHILA.; BLACK LOAM FARM On asphalt highway, 65 fertile, tillable acres, 20-cow pasture, fruit and berries; good 6-room house, 56-ft. basement barn, electricity available, own water power possible too. Only $4,700, good terms. If taken soon pr. young horses, 13 cows, new machinery, &c., included. Picture pg. 46, big illus. catalog. FREE. STROUT AGENCY, 1427-M Land Title Bldg., Phila., Pa.

22 ACRES—1 mile from pike, 32 mi. from D. C.; fruit, shade, shrubbery; well and spring; 4-rm. bungalow; poultry houses; quick sale, $1,800 and half cash.

4 acres, fruit and shade; gravel rd.; 29 Mi. D. C.; 8-rm. house and well; $1,000; terms.

3 acres—gravel rd.; 27 mi. D. C.; shade and shrubbery; 5-rm. house; $600 cash. Paul T. Powell, Herndon, Va.; phone 133.

4 ACRES, modern house; due to death, sell reasonable. Mrs. Aston, Gambrills, Md.

$75 DOWN—Ten acres; on good road; 8 miles D. C.; price, $950. AD. 6353-W.

Continued on Next Page.

# DIRECTORY of the CAPITAL'S MOST DESIRABLE APARTMENTS



## FARMS—Land for Sale 74
(Continued.)

COUNTRY HOME, FARM OR SUBDIVISION. JUST A FEW MINUTES FROM D. C. Buy for less than first mortgage, beautiful trace of land in Montgomery County, 7 miles from D. C., 2,000 feet on main artery, and nearly mile frontage on good gravel road, nearly 200 acres, with beautiful building sites, stream and woods, good farm land, for less than $100 per acre. Might consider selling part. GEorgia 3301.

450-ACRE WATERFRONT ESTATE. Fine mansion and 14 other buildings. This fine estate, developed at a cost of $110,000, and in splendid condition, is now offered for less than one-third of its cost. Comparatively small cash payment. The land, half under cultivation, is exceptionally fertile and productive. The timber consists of white oak, pine and pulp wood. Colonial house, 9 extra large rooms, 2 baths, vapor heat, Kohler electric plants, is said to have cost more than the asking price for the entire farm. Seven-room modern house, with bath, for tenant. One laying house for 3,000 hens. Long water frontage, with private oyster beds. Wharf for large boats. No mosquitoes. Good road to property. Owner may consider small suburban property in part payment. Shown by appointment.
See additional list of regular farms in Washington Star today under "Farms for Sale."
R. D. LILLIE CO.
266 CARROLL ST., TAKOMA PK. GE. 3300

## APARTMENTS FURNISHED 50

ADAMS MILL RD., 2721—Two rooms, bath, kitchen, dining alcove; front apartment, opposite entrance to park; exclusively residential; everything furnished. Price, $65.

BEAUTIFULLY FURN. APTS., $35 TO $200. SOME WITH HOTEL SERVICE. AGENT, COL. 7645.

BROOKLAND—Living rm., kit., bath, phone; gar.; adults; $6 wkly. Dec. 4512.

CHOICE 1st fl. liv. rm., bedrm. (7 wind.), kitchen, bath, large closet, cont. h. w.; adults; refs. 1626 17th nw.

DOWNTOWN, $50—Near White House; 2 desirable sunny rooms, kitchenette, bath. 534 20 st.

FREE RENTAL AGENCY—CAR & GUIDE FREE. APTS. ALL SECTIONS. 613 7TH ST. NW. ME. 1947; NIGHT, GE. 4896.

GIRL desires another girl to share lovely furn. apt.; $20 month. Write Box 221, Washington Post.

HOBART ST. NW., 1608—2 large, completely furnished l. h. k. rooms; lovely location; $32.50.

LANIER PL. NW., 1705, No. 105, Mt. Pleasant—2 rms., k., b., dinette; well furnished; piano; modern bldg.; convenient to everything; adults; references; $60. Ad. 8072-J.

OFF DUPONT CIRCLE, 1412 20th st. nw Two rooms, kitchen, bath; three adults. Sunday or after 6.

PETWORTH—Entire 2d fl.; 4 rms., private bath; detached home; dishes, silver, washing machine, gas, elec., Frigidaire, heat; suit. 4 or 5; reas. Col. 9597-W.

WHEN YOU ARE buying or renting a home (or apartment), look for the General Electric All-Steel Refrigerator.

WOODLEY RD. NW., 3713—Duplex apt. 2d floor, southern exposure; completely furnished; 4 rooms, kitchen, bath, porch; electric refrig.; garage; immediate possession; one block from cathedral; $80. Emerson 5541.

4TH ST. NW., 4119—1 rm. and kit.; convenient to bus and cars. Call evenings.

11TH ST. SE., 144—4 rms., priv. b.; also 2 rms., kit. and bath; unfurn.; reas. LI. 8407.

13TH ST. NW., 3114—Desirable 2-room apt.; attractive kitchen, bath; heat, electricity, gas; available garage.

2 AND 3 ROOM APARTMENTS—Completely and nicely furnished, very reasonable; no lease. 1731 H st. nw., Apt. 2.

2 AND 3 ROOM APARTMENTS—Completely and nicely furnished, very reasonable; no lease. 1731 H st nw., Apt. 2.

2040 S STREET N.W.
At Connecticut ave. Center hall; 2 bedrooms, bath, modern kitchen; studio dining and living room. Rent for 3 or 4 months. TO INSPECT, CALL DIST. 3929.

Francis Scott Key, Apt. Hotel
20th and F sts. nw. 1 room, kitch., bath; completely furn.; linens, silver; Frigidaire; day, week, month. NAtional 5425.

APARTMENTS
Furn. and Unfurn. All Sections.
REDUCED RENTS. Save Time.
CAR AND GUIDE FREE
GIBSON RENTAL BUREAU, INC.
1731 H St. N.W. Na 5578.

THE PARKSIDE HOTEL
An absolutely downtown location, facing beautiful Franklin Park.
EYE STREET, AT 14TH.
Completely furnished, attractive two-room apts. by day, week or month.
Regular hotel service or apartments with latest model kitchenettes (with refrigeration).
Rates very reasonable. Investigate today.

## FURNISHED or Unfurnished 51

CALIFORNIA ST. NW., 2230—Furnished or unfurnished apt.; attractive view; 5 rooms, 2 baths; Frigd. DE. 2351.

THE WHYLAND—1724 17th st. nw. 2, 3 rms. apts.; Frigd. free; 24-hour elevator; fireproof building; reasonable.

WHEN YOU ARE buying or renting a home (or apartment), look for the General Electric All-Steel Refrigerator.

DOWNTOWN—LOW RENT
Choice downtown apts.; 2 rms., $40; 4 rms., $60; 5 rms., $65; modern elevator bldg.; marble baths; furnished $5 extra. 1424 K ST. N.W. Phone NA. 5437.

RARE APT.—LOW RENT
Overlooks Rock Creek—Taft Bridge.
6 RMS.—2 BATHS—4 VIEWS
4 ROOMS FURNISHED—$70.
Modern, fireproof bldg. 24-hour elevator; secretarial phone service; refrigeration; latest equipment. Phone PO. 5063.

RARE 4-RM. APT., $50
Splendid bldg., NW.; handy to stores, cars, schools; large outside rms.; tile bath; parquetry floors; refrigeration. Can be furnished $10 extra. Phone AD. 5193.

FUR. N.W. APT. $35
CHOICE 5-RM. APT., $65
Beautiful bldg.; large rooms. Specially reduced. Handy to stores, schools, cars. Refrigeration. Phone ADams 5578.

LOCATE QUICKLY
GOOD SELECTION OF APTS.
IN ALL SECTIONS.
FUR. UNFUR. CAR AND GUIDE FREE.
ROBT. L. McKEEVER CO., NA. 4750.

COLORED—1210 Kenyon st. nw. 1, 2 and 3 rms., kit., bath; reas. AD. 7533.

## APARTMENTS—Unfurnished 52

A ST. SE., 1845—4 outside, r. k. and p., bath; g., e., h. furnished; hardwood floors. See before 5 p. m. or call ADams 9781-J.

BEST Northwest residential section; most attractive and delightful apartments; 4 exposures; painted walls and beautiful floors. Phone Adams 0111.

BILTMORE ST. NW., 1832—Attractive apt. of 4 rooms, kitchen and bath; Frigid. incl.; reduced to $60; comp. redecorated.

CHEVY CHASE, MD.—4 rooms and bath, large glassed-in sleeping porch; a. m. i., including electrolux and refrigerator; second floor of private, detached home; large yard, shade and shrubbery. In strictly residential neighborhood in best suburb of Washington; $45 per month. Wis. 3673-J.

G ST. NW., 2129—4 rooms and bath; elec. refrig.; well lighted; near G. W. U. and Govt. depts. Apply on premises.

GET OUR for-rent list of apartments and modern homes; reasonably priced. John F. Donohoe & Sons. 314 Pa. ave. se.

GIRARD ST. NW., 1413—2 rms., kit., bath; Frigd. free; elec. washer in laundry; $42.50 up. See resident manager.

KENYON ST. NW., 1819—Entire second floor, modern 3 apt. building, 4 rooms with glass-inclosed sleeping porch, gas refrigerator; $45 month. This building has all modern improvements and in best section Mt. Pleasant.

LONGFELLOW ST. NW., 950—2 rms., kitchen and bath; only $30 per month. Call LEE D. LATIMER CO., Nat. 4146.

MASSACHUSETTS AVE. NW., 905—Second floor; 4 rooms and bath; private; elec. refrig.; adults; downtown; central.

PA. AVE. SE., 1349—4 rooms, bath, yard, garage; new condition. NA. 0882.

PARK RD. NW., 1660—$35; 1 rm., k. and b.; $55, 3 rms., k. and b.; elec. refrig.; clean; beautiful condition; adults; ample heat, hot water; near cars and stores.

QUARRY RD. NW., 2813—5 outside rooms, bath and porch; elec. refrig. optional; very reasonable. Adams 1366.

S ST. NW., 1635—3 bedrooms, living room, dining room, large kitchen and bath; Frigidaire; $75.

COLORED—Only $32.50. 207 R st. nw., 3 nice rms., big kitchen, bath, gas elec., latrobe and range. To inspect phone Col. 2876 any time.

COLORED.
1545 6TH ST. N.W.
Desirable 5-room and bath apt. (heated); electricity, $42.50.
GEORGE F. HANE.
1422 F ST. N.W. Nat'l 3964.

## APARTMENTS—Unfurnished 52
(Continued.)

RANDOLPH ST. NW., 447—2d. floor; 2 large rooms and kitchen, semiprivate bath, screened porch; use of attic for storage; light and gas incl.; reas.

RAVENEL—1610 16th st. nw. 1, 2, 3 rms., kit. and bath; $37.50 to $75; res. mgr.

THE TREBOR, 11 8th st. se., near Capitol and Library. 4 outside rooms, bath, screened porch; Frigd.; $50. Apply Apt. 2.

THE MELLIS APTS., 624 Maryland ave. ne.—2 rooms, kitchen and bath, all outside; modern fireproof bldg.; electric refrigeration; moderate rental.

THE KENESAW (16th & Irving sts. nw.)—Splendid location, all outside rooms, 24-hour telephone and elevator service. G. E. refrigeration. Resident Mgr. COl. 0712.

THE PRINCETON (2215 14th st. nw.)—Five rooms, bath, porch; newly dec.; FRIGIDAIRE free; $52.50. Also 2 rms., bath, porch, newly dec., $30. See janitor.

WEBSTER ST. NW., 1006—5 rooms; all outside; porch; pantry; Frigd. incl.; $55; janitor service. Col. 6161-M.

WHEN YOU ARE buying or renting a home (or apartment), look for the General Electric All-Steel Refrigerator.

10TH ST. NW., 3547—2 rooms, kit. and bath; gas, electric and heat inc.; outside rooms; newly dec.; $27.50.

1116 7TH ST. NW.—5 rooms, kit. and bath, $40. Randall H. Hagner & Co., 1321 Conn. ave. DE. 3600.

1410 IRVING ST. NW.—2 rooms, kit. and bath, $35. Randall H. Hagner & Co., 1321 Conn. ave. DE. 3600.

1821 M ST. NW.—2 rooms, kit. and bath, $40. Randall H. Hagner & Co., 1321 Conn. ave. DE. 3600.

2500 K STREET N.W.
S.W. corner of 25th st. Apartments of 2 and 3 rooms, kitchen and bath, $34.00 to $40.00. In excellent condition. Electric refrigeration. Res. Mgr., West 1967.
THOS. J. FISHER & CO., INC.
738 15th St. N.W. DIst. 6830.

THE GLADSTONE—1423 R st. n.w.; 5 rooms and bath, newly decorated, elec. refrigeration; elevator; resident manager $60 per mo.
LOUIS P. SHOEMAKER
1719 K St. N.W. NAT. 1166.

RIGHT DOWNTOWN!
1 rm., kit., din., bath..$32.50
2 rms., kit., din., bath.. 39.50
Downtown, Elevator Bldg.; choice, modern units; tile bath; courteous service. Blair Apts., 1321 M st. nw. Met. 4592.

1628 COLUMBIA RD.
One room and bath ........$2[illegible]

2525 ONTARIO RD.
Living room, 1 or 2 bedrooms, dining alcove, kit., bath, Frigid .......$45-$55
H. CLIFFORD BANGS.
Realtor.
200 Investment Bldg. Met. 0240.

537 PEABODY ST. N.W.
Very desirable heated apartment; containing two bedrooms, living room, dinette, kitchen, porch and bath; refrigeration. Rent, $52.75. Open for your inspection.
WM. H. SAUNDERS CO., Inc.
1519 K St. NW. Dist. 1015.

| | |
|---|---|
| 411 2nd ST. S.E.—6 R., B. | $55.00 |
| 132 3rd st. s.e.—5 r., b., Frigidaire.. | 52.50 |
| 308 East Cap. st.—5 r., b., Frigidaire | 50.00 |
| 312 1st. s.e.—5 r., b. | 45.00 |
| 614 Pa. ave. s.e.—4 r., b. | 42.50 |
| 310 East Cap. st.—3 r., b., Frigidaire. | 42.50 |
| 121 B st. s.e.—4 r., b. | 40.50 |

NOT HEATED

| | |
|---|---|
| 1682 Irving st. n.w.—5 r., b., a.m.i... | $40.00 |
| 404 6th st. s.e.—6 r., b., a.m.i. | 38.50 |
| 225 11th st. s.e.—6 r., b., a.m.i. | 32.50 |
| 738 4th st. s.e.—4 r., b., a.m.i. | 32.50 |
| 313 11th st. s.e.—4 r., b., lat., elec... | 30.00 |
| 1351 E st. s.e.—4 r., b., a.m.i. | 27.50 |

JOHN F. DONOHOE & SONS
314 Pennsylvania Ave. S.E.
GET OUR COMPLETE LIST

$50.00 3010 WISCONSIN AVE.—Overlooking National Cathedral; detached modern building, elevator, Frigidaire on house current; 2 rooms, kitchen and bath, large closets, furnished dinette; excellent condition. Open and lighted evenings. Res. Mgr., Apt. 102.

$42.50 Up 15 M ST. N.W., SIBLEY—Frigidaire on house current; 2 and 3 rooms, kitchen and bath; excellent condition. Res. Mgr., Apt. 5.

$45.00 4524 IOWA AVE. N.W. (corner 13th and Buchanan)—Two rooms, kit. and bath, Frigidaire.

$33.50 Up 1636 KENYON ST. N.W.—Frigidaire on house current; 1 to 3 rooms, kitchen and bath; some with porches. Res. Mgr., Apt. 22.

$35.00 435 16TH ST. S.E.—2 rooms, kitchen and bath; refrigeration.

$37.50 228 10TH ST. N.E.—2 rooms, kitchen and bath. Res. Mgr., Apt. 1.

$42.50 1245 NEAL ST. N.E. (off Trinidad ave., north of Florida ave.)—2 rooms, kitchen and bath, refrigeration.

$32.50 317 KENTUCKY AVE. S.E. (Flat No. 3)—4 rooms, bath, porch; modern bldg.; key, Apt. 2, 315 Ky.

J. C. WEEDON CO.
1727 K St. N.W. ME. 3011.

$23.50 THE ISABELLA, 1483 Newton St. N.W. One room and bath, bachelor.
GEORGE F. HANE.
1422 "F" St. N.W. Nat'l 3964.

$27.50 3113-3117 GEORGIA AVE. N.W. Desirable 3-room-and-bath apartments; electricity; separate Arcola hot-water heating systems.
GEORGE F. HANE.
1422 F st. nw. Natl. 3964.

$31.00 1321 BELMONT ST. N.W., 1 room, in-a-door bed, dining alcove, kitchen and bath. Res. Manager.
SHANNON & LUCHS CO.
1505 H St. N.W. Nat. 2345.

$32.50 1520 ISHERWOOD ST. N.E., Apt. 3. 2 rooms, kitchen, bath and porch; gas heating system.
EDWARD M. WILLIS
Tower Bldg. Nat'l 7479.

$32.50 931 G ST. N.W. 2 rms., kitchen and bath.
SHANNON & LUCHS CO.
1505 H St. N.W. Nat. 2345.

$33.50 UP. 1321 FAIRMONT ST. N.W. 1 room, kitchen, dinette and bath. Electric refrigeration. Resident Manager. Also 2 rooms, kitchen and bath with electric refrigeration, $42.50.
H. G. SMITHY CO.
1418 I St. N.W. Nat. 5904.

$35.00 TO $40.00. 1418 W ST. N.W. Reduced Rentals. 3 and 4 rooms, kitchen and bath. All outside rooms.
NATIONAL MORTGAGE & INV. CORP.
1004 Vermont Ave. Nat. 5833.

$35.00 1417 MASS. AVE. S.E. The Power. 4 rooms and bath.
SHANNON & LUCHS CO.
1505 H St. N.W. NAtional 2345.

$35.00 1448 GIRARD ST. N.W. One room, dining alcove, kitchen and bath; Murphy bed, electric refrigeration. Gas included in rent. Resident manager.
LINKINS CO.
1733 De Sales St. N.W. Dist. 3522.

$37.00 900 19TH ST. N.W. Corner of Eye st. 1 room, kitchen, bath. Refrigeration included; 2 elevators, switchboard. Resident Manager.
SHANNON & LUCHS CO.
1505 H St. N.W. Nat. 2345.

$37.50 PARK TOWER, 2440 16th st nw. 1 room, dressing room and bath; electric refrigeration; 3 elevators, switchboard. Resident Manager.
SHANNON & LUCHS CO.
1505 H St. N.W. Nat. 2345.

$39.00 Spacious living room, large closet with roll-away bed; tiled bath with tub and shower; dinette with colonial corner cabinets; convenient kitchen with ample cupboards and free frigidaire. Excellent condition.
NEW AMSTERDAM APARTMENTS.
2701 14th St. N.W.

$40.00, $42.50 and $47.50. 1207 PARK RD. NW. Desirable, convenient, modern; very light rooms; fine closets; electric refrigerator.
B. E. MATHEWS, Nat. 3853, or janitor.

$40.00 1321 BELMONT ST. N.W. 2 rooms, dining alcove, kitchen and bath. Resident manager.
SHANNON & LUCHS CO
1505 H St. N.W. Nat 2345.

$40.00 THE REXTON, 2714 Quarry rd., near Columbia rd. Two rooms kitchen and bath; refrigeration included. Resident Manager.
SHANNON & LUCHS CO.
1505 H st. nw. Nat. 2345.

$41.00 5822 Colorado Ave. N.W. Living room bedroom, kitchen, dinette, tile bath, screened porch, rear yard. Frigidaire, Bryant gas heater. Cafritz, 1404 K St. N.W. DIst. 9080.

$42.50 5435 CONN. AVE. NW. 2 rooms, kitchen, bath. Elec refrigeration free. See Resident Manager

$42.50 54 RHODE ISLAND AVE. N.W. 5 rooms, bath and porch.
SHANNON & LUCHS CO.
1505 H St. N.W. Nat. 2345.

## APARTMENTS—Unfurnished 52
(Continued.)

$45.00 1811 WYOMING AVE. 2 rooms, recep. hall, kit., bath; newly dec.; Frigid free. Res. Mgr.

$45.00 601 PARK ROAD N W Two rooms. kitchen and bath. Outside rooms. Refrigeration included.
WM. H SAUNDERS CO., INC.
1519 K St. N W Dist. 1015.

$45.00 BYRON HALL, 1420 Chapin St. nw. 2 rooms, kitchen and bath; refrigeration. Resident Manager.
SHANNON & LUCHS CO.
1505 H St. N.W. Nat. 2345.

$45.00 AND $60. 1661 PARK RD. N W 2 and 3 rooms, kitchen and bath, $45 and $60. Elec. refrigeration on house current. Resident manager.
WASHINGTON LOAN & TRUST CO.
Real Estate Dept. Nat. 3440.

$47.50 1326 GIRARD ST. NW. Living room (bay window, fireplace), bedroom, modern kit., dinette, shower bath; Frigd. Col. 0769.

$47.50 UP. 1811 WYO. AVE. 3-4 rms., recep. hall, kit., bath, porch; Frigid. free. Newly decorated.

$47.50 1416 CHAPIN ST. NW 5 rooms (2 bedrooms); bath, porch; electrical refrigeration. Res. Mgr.
SHANNON & LUCHS CO.
1505 H st nw Nat. 2345.

$47.50 THE ISABELLA, 1483 Newton St. N.W. 3 rooms, kitchenette and bath. Gen. Elec. refrigeration.
GEORGE F. HANE.
1422 "F" St. N.W. Nat'l 3964.

$50.00 THE WILLSON, 1405 Harvard st. nw. 3 rooms, kitchen, bath. Refrigeration. Resident Manager.
SHANNON & LUCHS CO.
1505 H St. N.W. Nat. 2345.

$50.00 NEWTON HALL, 1417 Newton St. N.W. 2 rooms, dining alcove, kitchen and bath; refrigeration; elevator. Resident Manager.
SHANNON & LUCHS CO.
1505 H St. N.W. Nat. 2345.

$52.50 TO $59.50. THE BELVEDERE, 1301 MASS AVE N.W. 2 rms., reception hall, kitchen, bath and inclosed porch. Tiled bath with shower. Rent includes gas for cooking and refrigeration. 24-hr. elevator and switchboard service. Resident manager.

$53.50 513 PEABODY ST N W 3 rooms, kitchen, dinette and bath, including heat. Porches. Electric refrigeration. Resident Manager
WM. H. SAUNDERS CO., INC
1519 K St. N.W. Dist. 1015.

$55.00 3153 MT. PLEASANT ST. N.W. Desirable 4-room, kitchen and bath apartment. Gen. Elec. refrigerator. Good condition.
GEORGE F. HANE
1422 "F" St. N.W. Nat'l 3964.

$55.00 707 20TH ST. N W Walking distance to Government Depts. 4 rooms and bath. Electric refrigeration.
WM. H. SAUNDERS CO., INC.
1519 K St. N.W. Dist. 1015.

$57.50 THE BORDEAUX, 6921 Georgia Ave., opposite Walter Reed Hospital. 3 rooms, kitchen, bath. Refrigeration. Resident Manager.
SHANNON & LUCHS CO.
1505 H St. N.W. Nat. 2345.

$57.50 900 19TH ST. N.W., corner of Eye st. 2 rooms, kitchen and bath; refrigeration included; 2 elevators; switchboard. Res. Mgr.
SHANNON & LUCHS CO.
1505 H St. N.W. Nat. 2345.

$62.50 2926 PORTER ST N.W. Ideal for children. 3 rooms, kitchen, bath and porch. Electric refrigeration. Resident Manager.
H. G. SMITHY CO.
1418 Eye St. N.W. Nat. 5904.

$65.00 1830 16TH ST. N.W. Attractive apt. of 5 rooms and bath, large porch. G. E. refrigeration.
LINKINS CO.
1733 De Sales St. N.W. Dist. 3522.

$65.00 PARK TOWER, 2440 16th st. nw 2 rooms, dining alcove, kitchen, bath, porch; refrigeration included; 3 elevators, switchboard; garage. Resident Manager.
SHANNON & LUCHS CO.
1505 H St. N.W. Nat. 2345.

$65.00 2151 CALIFORNIA ST. N.W 5 rooms and bath. Free gas, electricity and refrigeration. Resident manager.
WM. H. SAUNDERS CO., INC.
1519 K St. N.W. Dist. 1015.

$72.50 THE WESTMORELAND, 2122 California st. nw (Just off Conn. ave.) An unusually select apartment home. Three large rooms, kitchen and bath now available. Electricity and Frigidaire included in rent. 24-hour switchboard, dining room and roof garden available for residents. Apartments furnished if desired Manager on premises.
LINKINS CO.
1733 De Sales st. nw Dist. 3522.

$97.50 PARK TOWER, 2440 16th st. nw. 5 rooms (2 bedrooms), bath and porch; refrigeration included; 3 elevators, switchboard; garage. Resident Manager.
SHANNON & LUCHS CO.
1505 H St. N.W. Nat. 2345.

$97.50 THE WESTMORELAND, 2122 California St. N.W. A housekeeping apt. in a high-class building. 5 rooms, reception hall, large porch, bath at the reduced rental of $97.50 per month, including electricity. Please inspect this apartment before leasing; it will please you. Roof garden. Resident Manager
LINKINS CO.
1733 De Sales St. N.W. Dist 3522.

$102.50 THE WESTMORELAND, 2122 California St N.W RENT REDUCED. Front apartment, 6 rooms and bath consisting of living room, dining room, library 2 bedrooms, kitchen and pantry; Frigidaire and every service and convenience Select tenancies, exceptional dining room service. Reduced to $102.50, including electric current. Res. Mgr.
LINKINS CO.
1733 De Sales St N.W. Dist. 3522.

Nos. 3407-09-11 29th Street N.W.
CLEVELAND PARK
One block from Connecticut ave. at Ordway street. Quiet street—no through traffic—fine location for families with children.
2 Rooms, Kitchen and Bath, $47.50
3 Rooms, Kitchen and Bath, $55.00
Refrigeration Included
Large Playground for Children
Resident Manager
Randall H. Hagner & Co.
1321 Connecticut Ave. N.W.
Phone DEcatur 3600

To those who desire a comfortable inexpensive apartment, it would be wise to inspect the ones we have to offer.
Furn. or Unfurn.; some as low as
$62.50
FULL HOTEL SERVICE
Ample Free Parking Facilities.
CAVALIER HOTEL
3500 14TH ST.
JOS. L. TALL, Mgr.

RANDALL Mansions

1900 Lamont Street, N.W.
At the west end of Lamont St.
Modern Apartments
Fireproof Building
Elevator Service—Electric Refrigeration
Adjacent to the Park
2 r., din., kit. & b., $52, $53.50
One of the choice locations of the city. Light outside apartments. Unusually large rooms. Beautifully reconditioned throughout.
Apply Resident Manager

## APARTMENTS—Unfurnished 52
(Continued.)

TILDEN HALL
Corner Connecticut Ave. and Tilden St. N.W.
One room, kitchen and bath, to three rooms, kitchen and bath, $42.50 to $70 per month. P. B. X. telephone, refrigeration on house current.
*Complete Playground for Children*
Resident Manager.
H. L. RUST CO.
Rust Building
1001 15th St. N.W.
NA. 8100

LIVE on top of the City, at . . .
*Alban Towers*
3700 Massachusetts Ave. N.W.
$62.50 and up
REFRIGERATION, GAS AND ALL ELECTRICITY INCLUDED IN RENT.
CAFE, DRUG STORE AND GARAGE IN THE BUILDING.
HOTEL ROOMS FURNISHED APARTMENTS.
*Resident Manager, CL. 6400*
RANDALL H. HAGNER & CO., Inc., Rental Agents
1321 Conn. Ave. N.W. DE. 3600

APARTMENT RENTAL BUREAU. New listing: every location and price. Free car and guide by appointment. 918 18th St. N.W. Natl. 0470.

## APARTMENTS—Unfurnished 52
(Continued.)

THE WINSTON
No. 3145 Mt. Pleasant St. N.W.
Very Low Rentals
Very Convenient Uptown Neighborhood On Mt. Pleasant Car Line at Kenyon Street.
4 Rooms, Kitchen, Bath and Porch, $55.00 and $60.00
Refrigeration Included
Resident Manager.
Randall H. Hagner & Co.
1321 Connecticut Ave. N.W.
Phone DEcatur 3600

BRIGHTWOOD COURTS
5320 8th St. N.W.
Attractive, newly decorated apartments. Spacious grounds. Centrally located.
Frigidaire on House Current.
1 room, kitchen and bath, $37.50
2 rooms, kitchen and bath, $47.50 up
*Res. Manager, Apt. 109*

THE MINTWOOD
1843 Mintwood Pl. N.W.
Attractive Lobby and Halls.
Near 18th and Col. Rd., schools, stores, movies and car lines, delightful location, quiet and homelike. 1 room, rec. hall and bath, $26.50; 2 rooms, rec. hall, kitchen and bath (corner apt., 2 exposures), $40.00; 3 rooms, rec. hall, kitchen and bath, $49.50 (corner apt., 2 exposures). Free electric refrigeration in housekeeping apts.
THE CLYDE
1124 10th St. N.W.
Downtown apts., with free electricty, gas and refrigeration. 2 rooms, rec. hall, dinette, kitchen, $50.00. Resident manager., Apt. 102. Phone ME. 5123.
SEMINOLE
1444 W St. N.W.
1 room, reception hall and bath, $22.50. 1 room, kitchen and bath, $25.00. 2 rooms, reception hall, kitchen, bath, $37.50. Res. Mgr., 6, 1440 W st. nw.
THE WENDALL
1858 California St. N.W.
Large, roomy apartments: 4 rms., kitchen, rec. hall and bath, $57.50. Free electric refrigeration. High elevation. Convenient to cars and bus line.
THE WOODROW
1835 Phelps Pl. NW.
4 rooms, kitchen and bath, $80.00. Free G. E. refrigeration. Elevator.
WALTER A. BROWN
1400 H St. N.W NAtional 1652

Apartment Values

4403 14th ST. N.W.
2 rms., kit. and bath, $40; some with porch; refrigeration, manager.

1620 FULLER ST. N.W.
2 rms., kit., solarium and bath. Manager on premises.

3432 CONN. AVE. N.W.
2 rooms, kit. and bath, furnished, elec. refrig., $49.50; unfurnished, $39.50.

1616 16th St. N.W.
4 rms., kit. and bath. Furnished or unfurnished. Switchboard, elevator. Frigidaire on house current. Resident Mgr.

1754 LANIER PLACE N.W.
3 rms., kit. and bath, with porch; elec. ref. on house current; $52.50.

904 SHEPHERD ST. N.W.
1 and 2 rooms, kitchen and bath and shower, $29.00 and $35.00.

1310 NEW HAMPSHIRE AVE.
6 rms., 2 baths, sleeping porch. $75.00.

1109 14th ST. N.W.
2 rms., kit. and bath, $40.00.

1314 14th ST. N.W.
Downtown, 3 rms., kit. and bath, $30.50. Also fur. apt. available.

330 RHODE ISLAND AVE. N.E.
2 rms., kitchenette and bath. Elec. refrigeration on house current, $40. Resident Mgr.

809 KENNEDY ST. N.W.
1 and 2 rms., kit. and bath, convenient location, $37.50 and $52.50 per month. Elec. refrigeration on house current.

221 F ST. N.W.
2 rms., kit. and bath, $40. Frigidaire on house current. Resident Mgr.

320 B ST. N.E.
Convenient to Capitol and Library. 2 rms., kit. and bath; elec. refrig., $40.

813 MARYLAND AVE. N.E.
2 rms., kit. and bath, $40.00.

913 M ST, N.W.
2 and 3 rms., kit. and bath, $30.00.

1905 PENNA. AVE. N.W.
5 rooms, bath, $45.00.

1133 14th ST. N.W.
2 rms., kit. and bath, $40.00.

2809 15th ST. N.W.
1 and 2 rms., kit. and bath, $30 to $40. Also bachelor apts., $25.

Boss & Phelps
1417 K St. N.W. NA. 9300

CASTLE MANOR
2515 13th St.
Near Clifton St. and Central High School.
Apts. of 1, 2 and 3 rooms, kitchen and bath, $29.50 to $57.50. 2 elevators—electric refrigeration. Resident manager. AD. 5422.

THE LEGATION
Northwest Corner of Connecticut Ave and Legation St.
A Modern Apartment Building Located in Suburban Chevy Chase.
Apts. of 4 rooms, kitchen and bath; porches, separate showers, free electric refrigeration and laundry facilities; garage. Resident manager, Emerson 5955.

CHATEAU THIERRY
1920 S St. at 20th N.W.
Apts. of 2 rooms, kitchen and bath, $45 to $52.50. Porches, electric refrigeration, elevator service. Resident manager. North 0272.

WISTERIA MANSIONS
1101 L St. N.W. at Mass Ave.
Convenient Downtown Location.
Apts. of 1 and 2 rooms, kitchen and bath, $37.50 to $57.50. Switchboard and elevator service. Electric refrigeration. Resident manager. Nat. 2900.

THE MOZART
1630 Fuller St. at Mozart Place.
Apts. of 2 rooms, kitchen and bath, $52.50. Elevator, electric refrigeration; 2 and 3 exposures; built-in showers.

1909 NINETEENTH ST. NW.
Corner Florida Avenue.
Apts. of 1, 2, 3 and 4 rooms, kitchen and bath, $37.50 to $67.50. Electric refrigeration. Resident manager. No. 6153-W.

FULTON COURT
2551 17th St. N.W.
Near Columbia Rd.
Apts. of 2 and 3 rooms, kitchen and bath, with porches, $55 to $65. Electric refrigeration—elevator. Resident manager. CO. 9671.

1445 to 1449 OAK ST. N.W.
Near Meridian Place.
Apts. of 2 and 3 rooms, kitchen and bath—$40.00 and $45.00. Electric refrigeration.

1439-1443 SPRING RD. NW.
Apts. of 1 and 2 rooms, kitchen and bath; electric refrigeration; $37.50 to $55. Resident manager. Apt. 101, 1443 Spring rd. Adams 7869.

1020 MONROE ST. NW.
Apts. of 3 rooms, kitchen and bath, $52-$54. Electric refrigeration. Resident manager. CO. 0595.

2500 K ST. NW.
S.W. Corner of 25th St.
Apts. of 2 and 3 rooms, kitchen and bath, $34.50 to $50.00. Electric refrigeration — Resident manager — West 1967.

THE EMBASSY
N.W. Corner of Harvard St. at Mt. Pleasant.
Apts. of 2, 3 and 4 rooms, kitchen and bath; large dressing rooms, tile bath with shower, electricity furnished free. Secretarial and switchboard service. Resident manager. CO. 9200.

3126 16th St. N.W.
Apts. of 2 rooms, kitchen and bath, $40; electric refrigeration on house current. Resident manager. Adams 1935-J.

2807 CONNECTICUT AVE.
Between Woodley Rd. and Cathedral Ave.
Apts. of 2 rooms, kitchen and bath, large reception halls; $60; electric refrigeration. Resident manager. Adams 6822.

2536 FOURTEENTH ST. NW.
Apts. of 5 rooms, kitchen and bath, front and rear porches, electric refrigeration. $53.50 to $55.50.

1117 VERMONT AVE.
Convenient downtown location; Apartments of 1 and 2 rooms, kitchen and bath, $30-$47.50.

THE NEW BERNE
1115 12th St. N.W. at Mass. Ave.
Apts. of 4 rooms, kitchen and bath, $67.50. Electric refrigeration. Elevator. Resident manager. ME. 8156.

3711 BENTON ST. N.W.
At Observatory Place.
Apts. of 4 rooms, kitchen and bath, $60.00. Electric refrigeration. Shower. Janitor on premises.

1433-1437 SPRING RD. NW.
Apts. of 1 and 2 rooms, kitchen and bath, $37.50 to $55. Electric refrigeration. Res. Mgr., Apt. 102, 1437 Spring road. CO. 6823.

738 15th St. THOS. J. FISHER & Co. INCORPORATED District 6830

## APARTMENTS—Unfurnished 52
(Continued.)

Rocksboro
1717 R St. N.W.
Desirably situated on quiet street convenient to downtown. Electric refrigeration on house current. Elevator.
1 room, kit., and bath, $27.50 to $35.00
2 rooms, kit., rec. hall and bath........$45.00 to $50.00
*Resident Manager*
H. L. Rust Co.
Rust Building
1001 15th St. N.W. NA. 8100

Recommended APARTMENTS
Save your time, energy and money in finding another apartment. Let us send you this printed list of vacancies—1 room and bath to 6 rooms and 2 baths—in all desirable sections of the city—rentals begin at $25.00.
*Phone or Write for Copy Now*
SHANNON & LUCHS CO.
1505 H St N.W NAtional 2345

Highlands - Westmoreland
*Conn. Ave. at California*
Hotel Service—Dining Room
Roof Garden—Parlors
References Required
Furnished and Unfurnished
4 rooms and bath to six rooms and bath. Reduced rentals, $72.50 to $130 unfurnished. $87.50 to $150 furnished. Electricity included.
Excellent Resident Management.
Elec. Refrigeration on House Current.
LINKINS CO.
*Rental Agents*

CHOICE 5-ROOM APT., $60
16th St. Embassay Section!
All large outside rooms; 2 exposures; modern; tile bath; parquetry floors; Frigidaire. 3033 16th st. nw. AD. 0947.

The Van Cortlandt
1417 BELMONT ST. NW.
Two bedrooms, living room, dining room, kitchen, bath; all very large, with pantry, hall and porch. Frigidaire on house current; elevator service; $67.50. See janitor or manager. Columbia 0192.

## APARTMENTS—Unfurnished 52
(Continued.)

WAKEFIELD HALL
2101 New Hampshire Ave.
*Occupies Entire Block and Fronts on Three Streets*
- Refined Tenants
- Switchboard Service
- Electric Refrigerators
- Ventilated Halls
- Two Fast Otis Elevators
- Shower and Tub Baths
- Individual Lockers

Two rooms, dinette, kitchen and bath, to five rooms and two baths.............$55.00 to $90.00
Apartments Lighted for Night Inspection
*You Can Be Comfortable at*
Wakefield Hall
POtomac 5524. Res. Mgr.
H. L. RUST CO.
Rust Building
1001 15th St. NA. 8100

THE MARCHETA
1121 New Hampshire Avenue N W.
Unfurnished apartments consisting of one large room, kitchen, bath, dining alcove and Murphy bed; $35 up. Res. Man., West 0750.
THE FLAGLER
736 22d Street N.W.
Apartments of 1 and 2 rooms, kitchen, dinette and bath; also desirable bachelor apartments at $27.50. Frigidaire on house current. Conveniently located to all Government Departments. Phone West 0692.
THE MUNSEY TRUST CO.
NATIONAL 8080.

## APARTMENTS—Unfurnished 52
(Continued.)

The Ripley
1424 R St. N.W.
$40.00 A real value. Just a short walk to downtown. Apt. 44, 2 rooms, kitchen and bath, large porch. General Electric refrigeration.

The Briarcliff
1862 Mintwood Pl. N.W.
$70.00 Within 2 blocks of 18th st. and Columbia rd. nw.; 3 exposures; all outside rooms, large, 3 rooms, kitchen, butler's pantry, reception hall and bath with shower; also 4 rooms, kitchen and bath, at $80.00; convenient to stores, transportation; quiet, refined atmosphere; refrigeration on house meter; apartments recently redecorated; modern porches.

The Leland
2012 O St. N.W.
$30.00 Bachelor apt. of 2 rooms and bath, convenient location, 1 block south of Dupont Circle — 20-cent taxi zone.

The Home
7th & Mass. Ave. N.W.
$50.00 to $55.00 3 rooms, kitchen and bath to 4 rooms, kitchen and bath. Frigidaire—Elevator service.

AMERICAN SECURITY AND TRUST COMPANY
Real Estate Department
15th and Pa. Ave. N.W. Na. 4815.

Rutland Courts, 1725 17th N.W.
Two large rooms, kitchen, bath, large hall, newly decorated, $50-$55, including frigidaire; 1 room, kitchen, bath, hall, $40, frigidaire included.

UNDER MANAGEMENT OF
THE WASHINGTON LOAN & TRUST CO.

MANOR HOUSE
1324 Monroe St. N.W.
3 rooms, kitchen and bath. Elec. refrigeration. $55.00

STODDERT
2900 Que St. N.W.
4 and 5 rooms, kitchen and bath $50.00

THE LINVILLE
116 6th St. N.E.
2 rooms, kitchen and bath. Elec. refrigeration. $52.50

THE ELDON
933 L St. N.W.
2 rooms, kitchen and bath. Elec. refrigeration on house current. Resident manager. $50.00 and $52.50

WILLSONIA
1830 K St. N.W.
Apartments of 1 and 2 rooms, kitchen and bath. Refrigeration on house current. Elevator service. Resident mgr. $45.00 and $55.00

1440 Rhode Is. Ave. N.W.
2 rooms, kitchen and bath. $40.00 and $42.50

WOODWORTH
1206 10th St. N.W.
2 rooms, kitchen and bath. Electrical refrigeration. Resident manager. $35.00 to $47.50

1661 PARK ROAD N.W.
2 and 3 rooms, kitchen and bath. Elec. refrigeration on house current. Resident manager. $45.00 and $60.00

THE CLAIBORNE
6th and H Sts. N.W.
3, 4 and 5 rooms, kitchen and bath. Electrical refrigeration. $40.50 to $57.50

THE HELON
425 D St. S.E.
2 rooms, kitchen and bath. Electrical refrigeration. $37.50 and $40.00

SEVILLE
2129 18th St. N.W.
4 rooms, kitchen and bath. Electric refrigeration on house current. Resident Manager. $47.50 to $50.00

THE WASHINGTON LOAN & TRUST CO.
*Rental Agent.*
9th and F Sts. N.W. NAtional 3440

DESIRABLE APARTMENTS ALL SECTIONS OF THE CITY

ALBAN TOWERS
3700 Massachusetts Ave. N.W.
Cafe, Hotel Rooms, Furn. Apts., Drug Store, Garage.
Resident Manager.

THE ALTAMONT
1901 Wyoming Ave (At 20th St.)
5 rooms, kitchen and 3 baths, $150.
Electric Refrigeration.
Resident Manager.

THE ALABAMA
1015 N St. N.W.
4 rms. and b. to 7 rms. and b., $57.50 to $77.50.
Electric Refrigeration.
Resident Manager.

THE ASHTON
1436 R St. N.W.
2 rms., kit. and b. to 3 rms., k., b. and porch, $40 to $52.50.
Electric Refrigeration.
Resident Manager.

2310 ASHMEAD PL. N.W.
2 rooms, kitchen and bath, $45.
Refrigeration on House Current.
Resident Manager.

1419 and 1421 COLUMBIA ROAD
2 rms., k., b. and porch to 4 rms., k., b. and porch, $55.00 to $70.00.
Refrigeration on House Current.
Resident Manager.

THE CECIL
15th and L Sts. N.W.
2 rms. and b. to 4 rms., k. and b., $40.00 to $72.50.
Electric Refrigeration.
Resident Manager.

CARLISLE COURT
1401 Columbia rd.
1 rm., k. and b. to 3 rms., k. and b., $34.50 to $62.00.
Electric Refrigeration.
Resident Manager

4701 CONN. AVE.
Convenient to Schools.
5 rms., b. and porch.
Refrigeration on house current.
Resident Manager.

1611 CONN. AVE.
2 rooms, kitchen and bath, $45.

1635 CONN. AVE.
2 rms., and b., nonhousekeeping, $35.00.
3 rms., k. and b., $65.

THE McREYNOLDS
Corner 18th and G Sts. N.W.
2 rms., k. and b., $47.50 to $53.
Electric Refrigeration.
Resident Manager.

1818 RIGGS PLACE
1 rm., din., k. and porch, $32.50.
Electric Refrigeration.
Resident Manager.

1333 CONN. AVE.
4 rms., k. and b., $75 to $85.
Elevator Service.

DUDLEY
1428 R St.
3 rms., k., b. and porch, $50.00.

THE EMERSON
1824 Belmont Rd. N.W.
2 rms., rec. hall, k. and b., $47.50 to $55.00.
Electric Refrigeration.
Resident Manager.

THE EVERETT
2127 P St. N.W.
2 rms., din. al., k., b., $42.00.
Electric Refrigeration.
Resident Manager.

2124 EYE ST. N.W.
2 rms., kit. and b. to 3 rms., kit. and b., $50.00 to $57.50.
Electric Refrigeration.
Resident Manager.

1114 F ST. N.E.
2 rms., k., b., $35.00 to $40.50.
Refrigeration on House Current.
Resident Manager.

3025 15th ST. N.W.
3 rms., k. and b., $52.50 to $57.50.

3800 14th ST. N.W.
3 rms., k., b., inclosed porch, to 6 rms., k. and 2 b., $73.00 up. Entirely detached building with large grounds and garage.
Refrigeration on house current.
Resident Manager.

1811 H ST. N.W.
2 rms., k. and b., $50.00.

KEW GARDENS
2700 Que St. N.W.
1 rm., k. and b. to 5 rms., k. and 2 b., $37.50 to $110.
Large interior garden and playground for children.
Refrigeration on house current.
Resident Manager.

THE KLINGLE
Conn. Ave. and Macomb St.
2 rms., din. al., k. and b., $51.50 to $57.50.
All elec. for refrig. and lighting free.
Resident Manager.

1665 LAMONT ST. N.W.
1 rm., din., k. and b. to 2 rms., din. al., k., b., $37.00 to $42.50.
Electric Refrigeration.
Resident Manager

2000 MASS. AVE. N.W.
11 rms. and 3 b.

3701 MASS. AVE. N.W.
3 rooms, kitchenette and bath, to 4 rooms, kitchen, bath and porch, $79.50 to $88.00.
Electric Refrigeration.
Resident Manager.

3314 MT. PLEASANT ST.
2 rms., k. and b., $45.00 to $50.00; 3 rms., k. and b., $60.00.
Electric Refrigeration.
Resident Manager.

3654 NEW HAMPSHIRE AVE.
2 rms., k. and b., $47.50; 3 rms., k. and b., $58.00.
Refrigeration on house current.
Resident Manager.

THE PONCE DE LEON
4514 Connecticut Ave.
2 rms., k. and b. to 5 rms., k., 2 b. and porch, $70 to $135. Garage included in rent.
Refrigeration on House Current.
Resident Manager.

2222 QUE ST. N.W.
3 rms., k. and b to 5 rms., k. and 2 baths, $60 to $110.
Electric Refrigeration.
Resident Manager.

1303 RANDOLPH ST. N.W.
1 rm., din. alcove, k. and b., $36.
Refrig. on house current. Res. mgr.

STUDIO APARTMENT
Near Dupont Circle. Large living rm., open fireplace, bedrm., k. & b.

2017 S ST.
6 rms., k. and 3 b., $100.00.

THE STRATHMORE
3501 13th St. N.W.
2 rms., k., and b. to 3 rms., k. and b., $40 to $52.50.
Electric Refrigeration.
Resident Manager.

THE SHELBURNE
1631 S St. N.W.
2 rms., k. and b., to 3 rms., k. and b., $50.00 to $65.00.
Refrigeration on house current.
Resident Manager.

730 17th St. N.W.
4 rooms, kitchen and bath, $80.00.

2827-29-31 28th ST. N.W.
Near Wardman Park Hotel.
2 rms., k. and b. to 3 rms., k. and b., $47.50 to $65.00.
Electric Refrigeration.
Resident Manager.

3407-11 29th ST. N.W.
One Block South of Ordway at 29th St.
Exceptionally desirable for families with children Large playgrounds.
2 rms., k. and b., $47.50; 3 rms., k. and b., $55.
Frigidaire on House Current.
Resident Manager.

THE WINSTON
3145 Mt. Pleasant St.
4 rms., k. and b., $55.00 to $60.00
Electric Refrigeration.
Resident Manager.

THE CHESTERFIELD
3141 Mt. Pleasant St.
3 rms., k., b. and porch, to 4 rms., k., b. and porch, $50.00 to $65.00.
Electric Refrigeration.

1801 CALVERT ST. N.W.
2 rms., hall, k., b. and porch to 5 rms., hall, k., b. and porch, $50.00 to $100.00.
Electric Refrigeration.
Resident Manager.

*A number of large apartments ranging in price from $115 to $1,250 per month*
Phone DEcatur 3600 RANDALL H. HAGNER & COMPANY 1321 Conn. Ave.
*Nights and Holidays Call CLeveland 4705*

| FOURTH SECTION | PAGES |
| --- | --- |
| Amusements | 1, 2, 3 |
| Music, Clubs | 3, 4, 5, 8, 9 |
| Fraternal | 6, 8, 10 |
| Army and Navy | 7 |
| Fashions | 9 |
| Junior Post Section | |



# The Washington Post



| FOURTH SECTION | PAGES |
| --- | --- |
| Amusements | 1, 2, 3 |
| Music, Clubs | 3, 4, 5, 8, 9 |
| Fraternal | 6, 8, 10 |
| Army and Navy | 7 |
| Fashions | 9 |
| Junior Post Section | |



WASHINGTON: SUNDAY, JANUARY 21, 1934


# Mr. Priestley's Introspective Drama Pays the Capital a Long-Deferred Visit

## The Cinema's Play Buying Orgy Sounds Doleful Knell of Stock

By Nelson B. Bell.

IT is one of the heartening circumstances of the season that produced the longest list of worthy screen plays ever made eligible for the National poll for the "Ten Best Pictures of the Year," that no productional "trends," no incipient "cycles," have become visible.

Reasonable expectation would not have been seriously outraged had the release of such splendid features as "Cavalcade," "Little Women," "The Invisible Man," and many others that might be mentioned, precipitated an avalanche of similar screen dramas, each striving with obvious futility to achieve at least an approximation of the excellence of its artistic progenitor. But nothing of the sort, by some miraculous dispensation, has happened.

No procession of second-rate "Cavalcades," "Little Women" and "Invisible Men" has presented itself. On the contrary, the screen more than ever before in its history is reflecting a variety and richness of dramatic material that bespeaks intelligent selective sense, a wide catholicity of taste and a courageous willingness on the part of the producing powers to blaze their own trails.

The cinema, in short, has become not only the greatest single factor in mass entertainment in the history of commercialized amusement, but it has become also—reluctantly, perhaps, but none the less surely—the world's most avaricious and insatiable consumer of all manner of dramatic wares, for which it is willing and able to pay all manner of exorbitant prices.

By the very magnitude of its structure and the world-wide breadth of its appeal, the motion picture industry finds it possible practically to dominate, if not actually control, the play market—the world's output of dramatic and literary creativeness.

This, per se, is a position of admirable tactical advantage to the cinema, but a disastrous eventuation for other avenues of theatrical endeavor which in the past have contributed generously to the substantial advancement of the Drama.

• • • •

IT has been numerously dwelt upon in this Sabbath space that the virtual disappearance of "the road" as an active agency in the perpetuation of the living theater not only has destroyed the training school of the actor, but to an equal degree has eliminated the training school for intelligent and discriminating audiences.

This utter obliteration of the Drama's contact with its vast potential audience in the hinterlands, it seems, has been even more complete than has heretofore been divulged.

Recent surveys by competent and informed authorities on "show business" have revealed the startling fact that stock companies, once looked upon as a National institution and the infallible training ground for a career on the so-called legitimate stage, have declined in number from 219, in 1927, to 22 of doubtful permanency today.

The record indicates that in 1927 there were 219 stock companies able to operate successfully on an average of six months of the year. The average "season" of the 22 stock companies that have survived the murderous years of the depression and their bitten competition is 12 weeks out of the entire year!

A consensus of opinion among what few stock managers still manage to carry on, attributes the decline of repertoire to three major causes:

1. Shortage of plays.
2. The impossibility of developing and keeping leading men and women who will attract and hold large audiences.
3. The unyielding stand of the labor unions on salaries, working hours and other conditions of service.

Of these primary causes of a desperate situation, the first two stem directly from the position of dominance latterly occupied by the motion picture industry.

• • • •

THE paucity of plays available for stock use during the past three seasons occasioned the closing down of many stock companies that might otherwise have weathered the economic storm.

Even had there not been such a dearth of "smash" hits on Broadway during this period, it is doubtful if the stock companies could have withstood the keenness of the screen's competition.

Things have come to the pass now where every "smash" hit that does come along is snatched by the motion picture producers for studio adaptation and release before stock rights can be secured.

Manager Stephen E. Cochran, of the National Theater Players, can testify to the accuracy of this disturbing fact at least in the case of "Grand Hotel," and probably in numerous other instances of identical character.

The same anxiety that prompts the quick absorption of all possible play material that can be converted to its profitable uses also actuates the picture industry in its quest for acting talent and "screen personalities."

Instead of serving as a training school for actors for the legitimate stage, the stock stage—especially since the advent of sound and dialogue to the screen—has become of late years merely a proving ground to which cinema scouts may look for promising players who may easily be lured to Hollywood by the attractiveness of the salary offers they are enabled by the very nature of their business to make.


Continued on Page 2, Column 5.


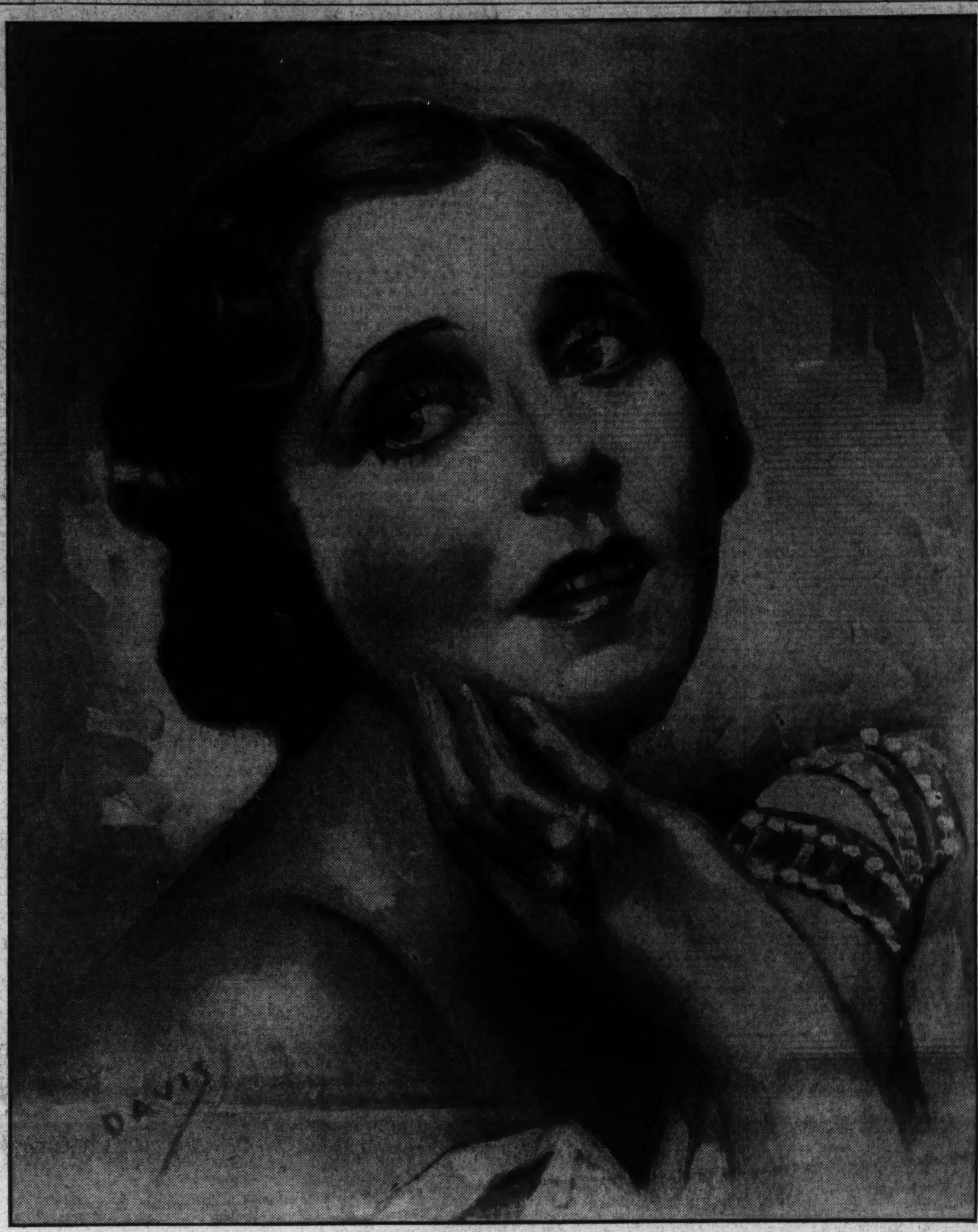

BEVERLY BAYNE,

*a former beauty of the cinema, who will be remembered by many as the charming partner of Francis X. Bushman in many of the most engaging of the feature pictures released during the early days of the silent era's greatest distinction. Miss Bayne returns to the Capital in the flesh this week as star of "Dangerous Corner," the J. B. Priestley drama of thrills and introspective psychology which opens a week's engagement in the National Theater tomorrow night.*

## Margaret Sullavan Soars On To Stardom in Historical Pageant

EVER since "Only Yesterday" appeared, moving picture audiences have become definitely Margaret Sullavan conscious. It didn't take the fan magazines long to fall in line. It is almost impossible to pick up a February number without seeing an interview or a picture of this fascinating and provocative actress.

Offers of all kinds have come to Universal for the services of Margaret Sullavan. She could go on the screen, the radio, the dance stage with equal facility, but Universal has big plans for Miss Sullavan on its own account.

In the first place, she is going to play Mary in "Elizabeth and Mary," the costume play by Adrian Johnson, which Lowell Sherman will direct and in which he will play a role opposite her.

Then, she is going to create the role of "Bunny" in "Little Man, What Now?" by Hans Fallada, which Frank Borzage will direct with Douglas Montgomery, or Kent Douglas, which ever way you like him, in the role of "Pinneberg." She will be made a star.

The fan magazines also expect Miss Sullavan to do big things.

"Move over, Katherine Hepburn and Mae West—and make room for Margaret Sullavan!" say the editors of Motion Picture. "She is a great personality, who will be a greater one—if they let her screen shadow remain as natural as this little Southerner, herself."

"A new star has been born," says Charles Beahan in Modern Screen, "a star to sit in the starry firmament beside such foremost and outstanding luminaries as Garbo, Hepburn, Hayes and other glittering goddesses of the cinema."

"Margaret Sullavan is hailed as a new type of heroine," states Northam Bryan in Screen Book. "She has the field to herself, having escaped the Hollywood pattern. The world is at her feet and she is basking in the glory of success."

"Her sensational work in 'Only Yesterday' has sky-rocketed her to well deserved fame," announces Screen Play underneath a full-page portrait of the star.

"Sound critical opinion rated 'Only Yesterday' as one of the best pictures ever made," observes Lee Warwick in Hollywood, "and the public acclaimed her as a queen on the screen. . . ."

And so it goes. The New Movie, Silver Screen and other of the fan magazines all are catering to the public demand for news of Margaret Sullavan.

Lowell Sherman, who is under a long-term contract to Universal Studios, will both direct and play opposite Miss Sullavan in "Elizabeth and Mary," which will go into production in late January. Speaking of Miss Sullavan, Sherman has this to say:

"She has already proved her right to stand side by side with the truly great actresses of the screen. Moreover, her ability definitely establishes her niche as permanent."

## Theaters Make Plans for Big Birthday Bill

Some of the outstanding figures in the theatrical world are expected to take part in the special midnight show at the Fox Theater January 30, the entire proceeds of which will go to the Warm Springs Foundation.

The show, sponsored by the motion picture theaters of Washington, is one of many events to be given on President Franklin D. Roosevelt's birthday to raise money for the Foundation for Infantile Paralysis in Georgia.

The combined stage shows, orchestras and other entertainment features of the Earle and Fox have been definitely scheduled for the program, through the courtesy of Carter Barron, Loew city manager, and John J. Payette, Warner Bros. zone manager.

Pathe News, Fox Movietone News and Universal Newsreel are to combine to make a special newsreel of the President. Announcement of the complete program will be made later.

The committee representing local theaters consists of Mr. Payette, chairman; Mr. Barron, Hardie Meakin, RKO-Keith's, and Rodney Collier, Universal's Rialto.

Mr. Meakin has been named chairman of the publicity committee, assisted by Frank La Falce, Warner Bros.; Lou Brown, Loew's, Inc., and Mr. Collier.

The production committee includes Mr. Barron and Guy Wonders, of Warner Bros.

The committee on arrangements for the President's Birthday Ball at the Shoreham Hotel on the night of January 30, announced yesterday that tickets for the reserved tables and admission to the ball are now on sale at all leading hotels and at headquarters, 1631 H street northwest.

## Burton Holmes Talks of Java In Third Tour

Java, that fair isle of the Dutch East Indies upon which the early mariners of New England gazed with delight and longing as their famous clipper ships flew past "Java Head" and through the Sunda Straits, northbound for the yellow Huang-pu and the tea wharves of Shanghai, is to be the topic of the next "picture cruise" in the Burton Holmes series now current on Tuesday afternoons in the National Theater.

Java, called the "Garden of the East," has a population of more than 43,000,000, all crowded into an area no larger than the State of New York. The epitome of a tropical island, its cultivated fields yield under the forced violence of an equatorial sun, sugar, rice, coffee, tapioca, rubber, bananas and coconuts, as well as teak and other rare woods.

Some of the high lights of Mr. Holmes' vicarious tour of this fascinating island are as follows: Through tropic seas to the Celebes, the spice-laden islands of the Sunda Straits; the port and the people of strange Macassar, tombs of the sultans of Goa, Surabaya, metropolis of eastern Java, where Chinese theaters and restaurants add their splash of color and movement to the picture; Djokjakarta, where Oriental splendor is still maintained; Wajong Wong (the fascinating Javanese shadow plays), the astounding Boro Boedor, a great temple to Buddha which 1,200 years of tropical rains has transformed into an architectural Niagara; Buitenzorg, with its world-famous Botanical Gardens; modern Batavia, one of the world's largest shipping ports; foxtrots in the Hotel des Indies, how to behave at an elaborate "Rice Table" banquet, Javanese sports and pastimes and scores of other sidelights on life as it is lived in this tropical island.

## Priestley Hit Here for Week Of Vivid Drama

Opening at the National Theater tomorrow night, for a stay of one week, with the usual Wednesday and Saturday matinees, "Dangerous Corner," by J. B. Priestley, brings to Washington the outstanding hit of last season in New York. "Dinner at Eight" was the only New York play that approached the one-year stay of "Dangerous Corner," which comes here after a further run of five months in Chicago. The same cast and production are promised.

J. B. Priestley, the author of "Dangerous Corner," has to his credit several other plays and books, the best known of which are "The Good Companions" and "Angel Pavement," but it has remained for "Dangerous Corner" to carry him to greater heights as a dramatist than as a novelist, and has turned out to be a play which has all the intensity and mystery of a melodrama.

For two hours he holds the attention of audiences as in a vice. The whole idea of the play is so unique and thrilling that the hearers do not seem to get enough of it.

Several people assembled in a drawing room, embark on a discussion, the trend of which is introspectively developed by the appearance of a musical cigarette box. About the box and its former owner, now dead, they resolve to reveal the complete truth of their acts and deeds, not alone with the deceased owner of the cigarette box, but with each other, and in the ensuing baring of the characters and reputations they all sum up as having been about as "messy" a living lot of people as could be assembled.

A sordid vein of humor runs through the story and does much to relieve it of its sordidness, while Priestley's command of plot, action and glittering dialogue presents the story in a supremely interesting manner.

Beverly Bayne and Gavin Muir head the cast. Gavin Muir plays Robert Chatfield and will be remembered for his appearance in "The Silver Cord," "Hay Fever," "Mr. Pim Passes By," "Nancy's Private Affairs" and "Springtime for Henry."

The cast also includes Jane Wheatley, Agnes George, Warren Ashe, Jack Hartley and Virginia Stevens.

## The "Moulin Rouge" Caravan to Make Its Start From This City

HOLLYWOOD on wheels!

That might well serve to describe the "Moulin Rouge" caravan, being sponsored by 20th Century Pictures, which is scheduled to start its transcontinental tour from Washington on Friday, February 2, the same day the picture, "Moulin Rouge," opens at Loew's Palace Theater.

To make the start even more impressive, Carter Barron, city manager of the Loew interests in Washington, has arranged to open the picture with a midnight show on Thursday, February 1, at which the screen stars who are making the trip will also make personal appearances on the stage of the Palace, presenting a show which lasts over 30 minutes.

Close to 50 persons in all are making this cross-country trip in the 15 motor vehicles that make up the caravan.

A breakdown of these statistics shows that Leo Carillo, Sally Blane, Jimmy Gleason, with his wife and son; Raymond Hatton, George Bancroft, Ben Turpin, Anna Q. Nillson, Johnnie Mack Brown, Sally O'Neill, Mary Brian, Mary Carlisle, Arline Judge and Nancy Welford, with John Hundley as their guide and master of ceremonies.

## A Guide to the Films

THIS WEEK.

*EARLE—Claudette Colbert, Mary Boland, Herbert Marshall and William Gargan in "Four Frightened People" (screen). Fifi D'Orsay headlining the vaudeville bill (stage). Universal News, with Graham McNamee, and orchestra, with C. Frederick Clark.*

*LOEW'S FOX—Douglas Montgomery and Dorothy Wilson in "Eight Girls in a Boat" (screen). Buddy Rogers, in person, headlining the vaudeville bill (stage). Fox Movietone News and orchestra, with Phil Lampkin.*

*RKO-KEITH'S—Irene Dunne and Clive Brook in "If I Were Free;" short sound subjects and RKO-Pathe News.*

*RIALTO—Chester Morris and Helen Twelvetrees in "King for a Night;" short sound subjects and Universal News, with Graham McNamee.*

*METROPOLITAN—Charles Farrell, Marguerite Churchill and Charles Ruggles in "Girl Without a Room;" Norma Terriss and Lynne Overman in "Around the Clock," Paramount Sound News.*

*PALACE—Eddie Cantor and Ruth Etting in "Roman Scandals;" short sound subjects and Metrotone News. Second week.*

*COLUMBIA—Marie Dressler, John and Lionel Barrymore, Jean Harlow, Wallace Beery and many other stars in "Dinner at Eight"—return engagement. Short sound subjects and Paramount Sound News.*

NEXT WEEK.

*EARLE—Adolphe Menjou and Genevieve Tobin in "Easy to Love," and Duke Ellington and his orchestra headlining the vaudeville.*

*LOEW'S FOX—Will Rogers in "Mr. Skitch," and Alex Hyde and his orchestra headlining the vaudeville.*

*RKO-KEITH'S—Francis Lederer in "Man of Two Worlds."*

*PALACE—Fredric March, Gary Cooper and Miriam Hopkins in "Design for Living."*

*RIALTO—Lew Ayres, Alice White and June Knight in "Cross Country Cruise."*

*METROPOLITAN—Robert Armstrong and Helen Mack in "Son of Kong."*

*COLUMBIA—El Brendel in "Olsen's Big Moment."*

## Tournament of One-Act Plays Begins Feb. 6

Twenty-two one-act plays will be presented in city-wide competition at Roosevelt Auditorium beginning Tuesday, February 6, in the eighth annual One-Act Play Tournament of the District of Columbia, conducted by the Community Center Department, under direction of a special committee which comprises well-known drama leaders in the city, headed by Mrs. E. K. Peeples.

The 22 plays will be offered on five nights of preliminary contests, February 6, 8, 10, 13 and 15. The finals will be held Saturday, February 17, also in Roosevelt Auditorium. The plays range from tragedy to comedy, from religious drama to fast-moving farce, not omitting fantasy, by the way.

Included in the list of entrants are three groups that in previous seasons have won the tournament, the Columbia Players, Jewish Community Center Dramatic Association and the Troupers, of East Washington Community Center. There are also nine other groups that have competed in past tournaments, including the Mount Pleasant Players, Bartfield Players, Tart and Talent Club, Wigs and Queues Club, Playmakers, of Thomson Center; Southeast Community Players, Woman's City Club Drama Unit, Christian Endeavor Players and Shoestring Productions Company.

In addition, ten groups that have never taken part in the annual contest are entered this year, the new groups being Masquers Dramatic Guild, Federation Players, Marietta Park Women's Club, Mutual Improvement Association Dramatic Guild, Players Club of Central Community Center, Eckington Players, Woodside Dramatic Club, Cadoan Players of Silver Spring, Triangle Club of the Y. M. C. A. and the Washington Community Players.

The Community Center Department announces that season tickets, good for all five preliminary contests, are $1; that single admission to each of the various preliminary contests is 25 cents, and that for the finals general admission is 25 cents; reserved seats 50 cents.

Tickets may be had of all groups entered in the tournament, also at the Community Center Department, Franklin Administration Building, Thirteenth and K sriteets.

MARGUERITE CHURCHILL,

*the one-time ingenuous and thoroughly circumspect young ingenue, who in "Girl Without a Room," currently occupying the screen at the Metropolitan, reveals herself as a temptress of newly kindled warmth capable of holding her own in even the keenest competition Paris' Montmartre is able to provide.*

HELEN TWELVETREES,

*the blonde star of the screen whose artistry has remarkably multiplied itself these past few months, who is seen opposite Chester Morris in "King for a Night," the screen play now engaging the interest of filmgoers at the Rialto Theater. Miss Twelvetrees, in her present role, is the rival of Alice White.*

# Interesting and Timely News and Comment Concerning the World of Amusement

## Louisa Alcott Story Next in Child's Season

Louisa May Alcott's "An Old-Fashioned Girl" has only been rivaled in popularity by her "Little Women," in these six decades since its publication. Now its first stage presentation follows close upon the heels of the phenomenal success of the "Little Women" screen play.

Louisa Alcott wrote for her own times. In the preface to its sequel, she wrote "The 'Old-Fashioned Girl' is not intended as a perfect model, but as a possible improvement upon the girl of the period." No one would be more surprised than she at the vogue which her children's stories enjoy today.

Their universal appeal offers positive proof that human nature changes little, whether it travels recklessly by coach over rough mud roads or serenely by air. We still have our old-fashioned girls, wholesome and fun-loving; simple in their tastes like Polly. Vain and frivolous young women of 16 like Fanny Shaw; spoilt youngsters like little Maudie. Mischievous real boys like Tom.

The play is based upon the original story—the entire action covering the six weeks' visit which the little country girl pays to her wealthy friend in the big city. It opens with Polly's arrival in the Shaw home, quite the most beautiful and elaborate place she ever has seen. This is her introduction to a very different world from the one she has known hitherto. Her own family is happy and devoted, though possessed of little wordly goods. The Shaw family are forever at odds and the little country girl soon decides that money and grandeur do not necessarily make for happiness.

## Stage Academy Begins Record Winter Session

The Clifford Brooke Academy of Stage Training in the Dramatic Arts has just begun its fourth term with one of the largest enrollments in its history.

S. E. Cochran, manager of the National Theater and business manager of the acadamy, states that his claim of a year ago that Washington would welcome a professional school of the drama has been fulfilled.

The work of the students in the performances that are given at the end of each term is ample proof that Mr. Brooke and Maurice Greet, assistant director, know all that was claimed for them concerning their ability to teach the art to would-be actors. While some of the students have had amateur experience, the greater number have never had any stage training or experience before attending the academy.

The present term, which began Monday, January 15, will run for a period of 10 weeks. Enrollments will be taken at the offices of the academy, until the term is half completed. Late entrants will be given extra classes to catch up with the work.

The usual performance will be given at the National Theater at the conclusion of the term.

## Amateur Group In Brief Plays

The Troupers of East Washington Community Center will present a program of three one-act plays, under the direction of Arthur Rhodes, in Eastern High School Auditorium Friday, January 26, at 8:15 o'clock. One of the three plays to be presented on this occasion will be chosen to enter the annual one-act play tournament conducted by the Community Center Department.

The Troupers, who were last season's tournament winners, will give Ruth Giorloff's "Maizie," with Laura Barrett, Mary Walter and Richard Kreuzberg in the cast, followed by "Some Words in Edgewise," by Charles Rann Kennedy, with Albert Muelhaus and Faith Howell; concluding with "The Chinese Water Wheel," by Ena H. Strachan, with a cast of players comprising Virginia Barrett, Marguerite Bone, Harry Westcott, James F. Kinsella and Richard Kreuzberg.

## Stars of Wide Repute on Local Stages This Week

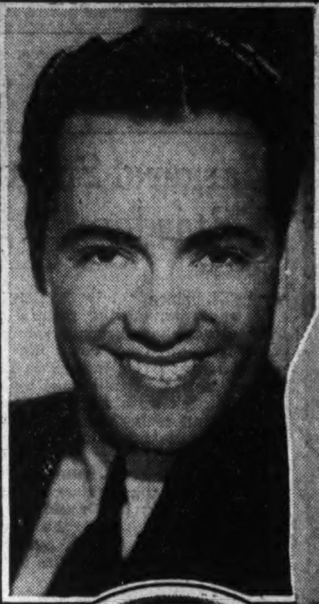

*Above, Charles "Buddy" Rogers, screen, stage and radio star, who comes to the Capital this week to headline the stage bill at Loew's Fox in person. Below, "Sliding" Billy Watson, who is made the medium of reviving the "Beef Trust Burlesquers," at the Gayety this week.*

*That eminent young Parisienne who has never been to France, Mlle. Fifi D'Orsay, singing comedienne, who headlines the current week's stage bill at the Earle Theater.*

## Pinero Play Is Next on Guild List for Year

Rehearsals are being conducted nightly by Anton Hardt and the cast of Drama Guild players for the forthcoming performances of Sir Arthur Wing Pinero's comedy, "The Gay Lord Quex," at Wardman Park Theater Friday and Saturday nights, February 2 and 3, which will be the third production of the 1933-34 season of the guild.

This popular play of 35 years ago forms an interesting study of English drama of that period in which Pinero was perhaps the outstanding figure. Certain it is that much interest is being shown here in its revival by the Drama Guild, whose custom it is to present each season a revival of some noteworthy success in the history of the theater.

The players who will be seen in "The Gay Lord Quex" are headed by Denis E. Connell in the title role, one in which he will be eminently fitted; with that excellent actor, Thomas M. Cahill, in the role of Sir Chichester Frayne; Howard Frederick as Capt. Bastling; Elizabeth Sypher as the Duchess of Stroud; Maud Howell Smith as Lady Oxbridge, Ruth Hartrick as Sophy Fulgarney, Ruth Parrott as Mrs. Eden, and Lenore Romney as Muriel.

Three changes of scenery will be required for this play, and the settings are now well under way in the Drama Guild workshop.

### Arlen Tot Declared Physically Perfect

Richard Ralston Arlen, jr., 7-month-old son of Richard Arlen and Jobyna Ralston, has been officially certified 100 per cent perfect physically.

Authentication of the baby's rating was received last week, when he was examined before being permitted to make his screen debut in "Baby in the Icebox," in support of his father, Sally Eilers, Robert Armstrong, Grace Bradley and Rosco Ates.

## At the Play in New York

By Mark Barron.

NEW YORK, Jan. 20 (AP). "Come of Age," a refreshing new play by Clemence Dane and Richard Addinsell, brought a youthful new actor to Broadway.

Stephen Haggard, who plays opposite Judith Anderson in this new drama in music and words, should be destined to popularity and possibly to be tempted by Hollywood.

Some say that Miss Dane (she is known as the author of "Precedent") handicapped her plot by writing in verse. But the plot has an "unearthy" quality which is heightened by the artificiality of the lines—even when "bore" is always rhymed with "door."

The play concerns the poet, Thomas Chatterton, whose brilliance confused the critics of the eighteenth century and who ended his life when his youthful intelligence was not given its due recognition. He had written verse which the critics had confused with the masters. This was discredited and they failed to recognize the gifts of the boy.

BUT "Come of Age" is not a costume play. The foregoing occupies only an opening scene. Instead it is a projection of a modern counterpart. The sensitive Chatterton had made a bargain with death to return to the modern world for a little, to see the sun and return when he comes of age. It is a plot of fragile possibilities—just as the "Venetian Glass Nephew" was a novel with brittle and fragile qualities. It was full of poetic insight for some and full of titters for others. And the musical score which accompanies the lines throughout adds to either reaction.

Judith Anderson, who has been criticized for her artificiality, has found a role that suits and her performance is artful. Stephen Haggard was selected for the role by Miss Dane and brought over from London following his success there in Shakespearean roles.

WHAT amounted to a sea-going "Grand Hotel" throbbed across the stage of the Little Theater to the evident delight of those who think a play should be primarily entertainment and to the equally evident pish-pishing of those who like entertainment but don't care to have it savor very strongly of the melodramatic.

Hugh Strange's newest, "False Dreams, Farewell," throbbed literally as well as figuratively, for it concerned what was to have been the record-making voyage of the S. S. Atlantia. And the beat of the engines paused not for a moment until just before the end, when they gave way to lusty blasts of the whistle, hysterical running hither and thither, and a deckful of passengers singing "Nearer, My God, to Thee."

AMONG other things, the play is notable for the effectiveness and the number of its scenes—34, just three fewer than the characters—and one of the most repellent bits of make-up on any stage, that of Lora Baxter, the woman who has become disfigured during the course of her scientist-husband's successful search for a cancer cure. And he, poor wretch, is highly enamored of a movie queen, played by Claudia Morgan. Result: Adultery and a murder.

But that, in the end, doesn't make any difference. Nor does it matter that the Nobel prize-winning novelist, nicely done by Millard Mitchell, is a drunkard. Or that the columnist and his wife, a role in which Frieda Inescort gives a moving performance, lose a beloved child. Or that the bishop and his atheistic boon companion don't vision the same end to life. For when the throbbing ceases, there comes a farewell to the false dreams that inspired this heterogeneous and entertaining company to book passage on the Atlantia.

### Wins Contract.

Barbara Adams, former Kansas City Junior Leaguer, has been signed to a contract by Paramount, following her screen debut in Zane Grey's "The Border Legion."

## Coming to Town With the "Moulin Rouge" Caravan

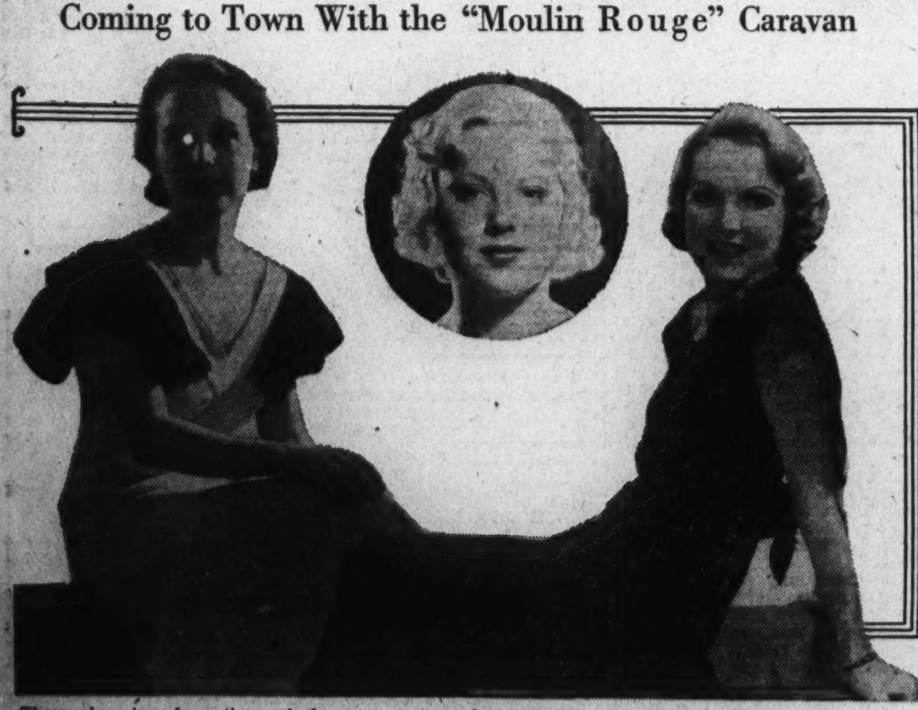

*These charming decorations of the transcontinental trek to be initiated in the National Capital on February 1, left to right, are Virginia Chase, Mary Carlisle, one of the most promising of the junior stars, and Gladys Roye. In addition to this trio, the personnel of the talented crew of the motor train includes Leo Carillo, who also was aboard the Warner Brothers' "Forty-second Street Special," last Inauguration Day, and many other Hollywood stars of renown.*

## The Cinema's Play Buying Orgy

Continued from Page 1.

Mr. Cochran might also bear witness to the truth of this by citing the case of Mr. Donald Woods, for example. his former leading man, now on his way to screen eminence by every promise of his first picture, "As the Earth Turns," adapted from the recent best-selling novel of simple, New England rural life.

More and more, events thus bear out the recent statement of Mr. Percy Hammond, the New York Herald Tribune's erudite oracle of the Drama, that the cinema, at the moment, is "the theater"—a statement by the way, which oddly seemed to shock many otherwise presumably informed persons when it was made.

* * * *

IF testimony were sought of the insuperable handicap imposed upon the legitimate theater by the modern methods of the motion picture industry, it might be adduced from casual conversation with Mr. John D. Jameson, outrider for J. B. Priestley's "Dangerous Corner," opening in the National Theater tomorrow night, with Beverly Bayne and Gavin Muir in the leading roles.

Mr. Jameson, one learns, recently was identified with the road tour of Sidney Howard's "The Late Christopher Bean," played, with a few exceptions, by the original New York cast, led by Pauline Lord.

In one of the flourishing cities in upper New York State, the original stage play came to grips with its screen adaptation with consequences that have been repeated many times throughout the United States by many other productions that have found their way too soon before the cameras.

"The Late Christopher Bean," in its original version, had available for its uses an outmoded playhouse with a total seating capacity of 1,400. This not overlarge auditorium was scaled to modest admissions ranging to a $2 top.

"Christopher Bean," the picturized version of the same play, was housed a block or two down the street in a modern "cathedral of the motion picture," seating 4,000.

The outstanding sales points in the billing of the film were these: MARIE DRESSLER and LIONEL BARRYMORE, set off by a flamboyant display of the line, 4,000 SEATS AT 10 CENTS! The fact that the words, "Until 6 p. m.," with regard to the price announcement, appeared in the smallest possible type is a minor consideration that may be passed over as a conventional part of the practice of modern showmanship.

I leave it to the reader—if any—to guess which attraction a majority of the town's theatergoers went to see. Quite right.

"The Late Christopher Bean" is no longer on tour!

* * * *

THE fruits of this preeminence on the part of the cinema as a receptacle of all that is best in literature and the drama, it must be said, are not conspicuously in evidence on the local screens this week—unless one numbers among the major enticements those works which either are being held over or returned for the revival of briefly interrupted engagements.

There are promised for the future, however, a tentative list of film plays that should engage not only native interest but world-wide attention as well, since they deal in large measure with figures and events of international concern.

Among these productions planned deliberately to command the interested scrutiny of continental Europe and Asia, as well as America, are numerous historical documents of enduring worth—"Napoleon," in which the Warner Brothers are to present Edward G. Robinson; "Cleopatra," in which Cecil B. DeMille will star Claudette Colbert, when, and if, he succeeds in running to earth an actor capable of doing justice to the role of Marc Anthony; R. C. Bruce Lockhart's "British Agent," in which Leslie Howard will have opportunity to visualize stirring drama that strikes closer home to American interest than ever since the official recognition of the U. S. S. R. by this Government; "Rothschild," a drama of the money kings, in which Twentieth Century will star George Arliss and a long roster of others, shrewdly calculated to carry an undiminished appeal into any land where books are read and any consideration whatever paid passing events.

Concurrently, with this emergence of the motion picture as a medium concerned with something a little beyond the sheerest and shoddiest of sex fables and juvenile romances, there pass into the limbo of negation, of course, those ancient taboos placed upon the historical or "costume" drama, the seriously informative plays dealing with bona fide events and other baseless prejudices that cumbered the minds of men in the earlier days of the screen's development.

It would be worth a temporary eclipse of the stage if these very definite handicaps of an honorable and expressive art might once and for all be permanently destroyed.

### Fields No Juggler At Twirling Guns

W. C. Fields, for years one of the world's greatest jugglers, yesterday met his Nemesis in an ordinary Western trick. Cast as a sheriff in "Six of a Kind," the otherwise nimble-fingered star cut one finger and sprained another in twirling two guns around his fingers in a comedy scene for the picture.

### Waitress.

Lyda Roberti, comedienne in "We're Not Dressing," worked as a waitress to earn passage money back to the United States when a theatrical troupe she was with went broke in Shanghai.

*BIANCA SAROYA, soprano of the San Carlo Grand Opera Company, Fortune Gallo, director, who will be heard in important roles during the week of operatic repertoire to be presented in the National Theater, beginning Monday night, January 29.*

## The Percheron Chorus Claims New Attention

Starting with today's matinee, the Gayety Theater will offer Billy Watson and his "Beef Trust" Burlesquers, with the largest chorus girls in captivity, a select group of chorines, each weighing 300 pounds or more.

This novelty captivated Broadway all last season, and is guaranteed to bring many a laugh to those used to seeing young and slim damsels.

The Gayety also resumes the ever-popular amateur nights every Friday night, in addition to the regular show, at no advance in prices.

### Mae Advises.

"Hang on to your curves," is the warning given American women by Mae West.

AMUSEMENTS

TODAY "LE MYSTERE DE LA CHAMBRE JAUNE" French Dialogue
A Foreign Cinema League presentation at THE WASHINGTON CLUB (17th at K)
Added attraction: STAMBOUL
Screenings at 2:00 P. M., 3:40, 5:20
Entrance at 1010 17th st.

SOVIET CONCERT
Serge Radamsky, Russian Tenor — Marie Radamsky, Soprano
assisted by VIRGINIA CUNNINGHAM, Pianist
Sunday, Jan. 21, 8:30 P. M.
MASONIC TEMPLE
13th St. and New York Ave. NW.
Sponsored by ICOR
Admission, 35, 50, 75, $1.00.
Tickets at Box Office, 2 P. M.

RKO KEITH'S
IRENE DUNNE
"IF I WERE FREE"
with CLIVE BROOK, NILS ASTHER, LAURA HOPE CREWS, HENRY STEPHENSON
Added "Killers of Chaparral" MICKEY MOUSE CARTOON

AMUSEMENTS

UKRAINIAN ART THEATRE Presents
Tschaikowsky's Grand Opera
"MAZEPPA"
Colorful and Tuneful
Shubert-Belasco Theatre
January 26th and 27th (Friday and Saturday)
Tickets, 75c to $3.00 at T. Arthur Smith Co., 1330 G St. N.W.

CHESTER MORRIS, HELEN TWELVETREES, ALICE WHITE in "KING FOR A NIGHT" NOW PLAYING
RIALTO

AMUSEMENTS

Loew's 30th Anniversary
Loew's FOX
now Stage BUDDY ROGERS in person! with his GREAT REVUE
PLUS THE CALIFORNIA CAVALIERS
Screen 8 GIRLS in a BOAT with DOROTHY WILSON, DOUGLASS MONTGOMERY and HOLLYWOOD'S PRETTIEST GIRLS!
Friday WILL ROGERS in "Mr. Skitch" Stage J. HAROLD MURRAY, ALEX HYDE & ORCH.

Loew's PALACE
NOW EDDIE CANTOR 2nd BIG WEEK
in SAMUEL GOLDWYN'S PRODUCTION "ROMAN SCANDALS" with RUTH ETTING • GLORIA STUART, DAVID MANNERS
A Riot of Mirth
Friday FREDERIC MARCH, GARY COOPER, MIRIAM HOPKINS in Noel Coward's "DESIGN for LIVING"

Loew's COLUMBIA
NOW DINNER at 8 with MARIE DRESSLER AND STAR CAST
25c & 40c All Day

PHILADELPHIA ORCHESTRA
Leopold Stokowski, Music Director
Tues., Feb. 13, 8:45 Constitution Hall
Issay DOBROWEN Conducting
YEHUDI MENUHIN, Soloist
Tickets, $1 to $3.25 (TAX EXEMPT) at T. Arthur Smith Bureau, 1330 G st., in Kitt Co. Nat. 3700.
Doors close 8:45 until intermission

EXTENDED BY REQUEST!
THE STAGE STARS AGENCY
Of New York—Offers
Specal Talent Development Course
16 ONE-HOUR LESSONS
$3.00
Tap, Ballet, Acrobatic, Limbering and Stretching, Musical Comedy or Ballroom
DANCING
3 DAYS TO ENROLL—Jan. 22, 23, 24
Children—Adults—Beginners—Advanced Students
Register NOW at Gladys Wilbur Parker Studio of Dancing 1223 Connecticut Ave.—National 5631
The Stage Stars Agency has selected the Gladys Wilbur Parker Studio of Dancing for the instruction.
$3.00 must be paid when enrollment is made.
HOURS 10 A. M. UNTIL 9 P. M.
Right reserved to reject any application.
16 LESSONS $3.00
16 LESSONS $3.00
GLADYS WILBUR PARKER STUDIO OF DANCING
1223 Connecticut Ave. Phone NAtional 5631

AMUSEMENTS

NATIONAL Sat., Feb. 3, 10:30 a. m.
Seats now. 55c, $1.10, $1.65, $3.00
The Children's Theater
Louisa May Alcott's "AN OLD FASHIONED GIRL"

WARNER BROS. THEATRES
EARLE
NOW PLAYING Claudette Colbert
CECIL B. DeMILLE'S FOUR FRIGHTENED PEOPLE
HERBERT MARSHALL
FIFI DORSAY
Coming Fashions of 1934

METROPOLITAN
LAST 3 DAYS
GIRL WITHOUT A ROOM
CHARLES FARRELL, MARGUERITE CHURCHILL, CHARLIE RUGGLES

Coming Wed. Jan. 24th
Sequel to "King Kong"
SON OF KONG
METROPOLITAN

AMUSEMENTS

TODAY 4:00 P. M. TODAY
ITURBI
Sensational Spanish Pianist in Full-Length Recital at Constitution Hall, 18th & C. This Aft., Jan. 21, 4 p. m. Tickets at Hall, ME. 2661, $1.10, $1.65, $2.20, inc. tax.
CONST'N HALL—2d Matinee CONCERT Tuesday Aft., Jan. 30, 4:40 P. M.
BOSTON SYMPHONY ORCHESTRA
(108 MUSICIANS)
SERGE KOUSSEVITZKY Conductor
Program: "Apollon Musagete" (Stravinsky); Concertino for Piano and Orchestra (Hill); "Scherezade" (Rimsky-Korsakoff). Tickets, $1, $1.50, $2, $2.50, $3 (no tax). Boxes seating five, $20. Mrs. Dorsey's Bureau, 1300 G (Droop's). NA. 7151.
COMING!—SUNDAY, FEB. 4—COMING!
JERITZA
World-Famous Viennese Soprano in Full-Length Song Recital at Pop. Prices. Tickets, $1.10, $1.65, $2.20. Mrs. Dorsey's Bureau, 1300 G (Droop's); NA. 7151.

NATIONAL MONDAY NIGHT AND WEEK
NIGHTS, 55c to $2.20; WED. MAT., 55c, 83c and $1.10. SAT. MAT., 55c, $1.10 and $1.65.
J. B. PRIESTLEY'S Famous Success
"DANGEROUS CORNER"
ALSO AUTHOR OF "GOOD COMPANION" AND "ANGEL PAVEMENT."
BEVERLY BAYNE—GAVIN MUIR
AND ALL STAR CAST
Ingeniously Devised, Superbly Acted, Continuously Thrilling!
2 Years in London. Direct From 1 Year in N. Y.—5 Months in Chicago

BURTON HOLMES
NEXT TUE. MAT. at 4:40 SHARP
Most Beautiful Screen Journey of the Season
MOTORING THROUGH • JAVA •
GARDEN OF THE WORLD
All in COLOR and MOTION
NEW LOW PRICES
NOW: 55c-85c-$1.10

WEEK OF JAN. 29 MATINEES WED. AND SAT.
SAN CARLO GRAND OPERA
Direction FORTUNE GALLO
AMERICA'S GREATEST TOURING OPERA COMPANY
FAMOUS ARTISTS—SYMPHONY ORCHESTRA—BALLET
NOW AT SENSATIONALLY LOW PRICES
Mon. Eve.—LA BOHEME
Tues. Eve.—Mme. BUTTERFLY
Wed. Mat.—MARTHA
Wed. Eve.—AIDA
Thurs. Eve.—CARMEN
Fri. Eve.—LOHENGRIN (In German)
Sat. Mat.—HANSEL and GRETEL (In English)
Sat. Eve.—IL TROVATORE
Popular Prices: Eves., 55c, $1.65, $2.20; Mats., 55c., $1.10, $1.65
SEATS THURSDAY, MAIL ORDERS NOW

# "Mazeppa," Rarely-Performed Ukrainian Opera, to Be Played Here January 26-27

## Karlash, Distinguished Russian Bass-Barytone, Has Title Role

### Other Notables Also Will Sing in Tragic Tale of Love, War and Death in Futile Plot to Free Ukraine From the Tsar.

Washington music lovers will have the opportunity to hear Peter Ilich Chaikovski's seldom-performed opera, "Mazeppa," on January 26 and 27, when the Ukrainian Art Theater group, of Philadelphia, will present two performances in the Shubert-Belasco Theater. Fifty years have passed since this historical grand opera was first staged in Moscow in 1884, and its revival in the United States at this time is coincidental with American recognition of Soviet Russia.

The opera is based on Alexander Pushkin's narrative poem, "Poltava," which deals with the alliance between Ivan Stepanovich Mazeppa-Koledinski, hetman of the Ukrainian Kazaks, and Charles XII of Sweden against Peter the Great, in an attempt to overthrow the Tsar's protectorate over the Ukraine. The allies were defeated at the battle of Poltava in 1709 and Mazeppa fled to Turkey, where he died in exile.

**Karlash in Title Role.**

Nikolai Karlash, the distinguished Russian bass-barytone, will sing the title role in the Washington production of "Mazeppa." Lola Monti-Gorsey will take the leading soprano role of Motrya, daughter of Kochubei, Ukrainian Minister of Justice, and the mezzo-soprano part of Lubov, Motrya's mother, will be sung by Elena Bussinger. Others in the cast will be Dmitri Criona, Mikhail Shvetz, M. Didovich and M. Dubinski. Paul Ouglitzki will conduct.

The first act of the opera is laid at the home of Kochubei. In the opening scene friends of Motrya urge her to go with them to a celebration. She refuses because Mazeppa is a guest in her parent's house. When her friends depart, she sings of her love for Mazeppa. She is interrupted by a suitor, Andrei, who passionately pleads for her affection, only to be scornfully rejected.

**She Flees With Mazeppa.**

Guests arrive to honor Mazeppa, and salute him with a stirring chorus. Presently Mazeppa takes Kochubei aside and asks for the hand of his daughter in marriage. The proposed union is not agreeable to Kochubei, who indignantly refuses his consent. A quarrel ensues, during which Kochubei orders the hetman to leave. Mazeppa calls upon Motyra to choose between her father and himself. Motyra runs to his arms and the lovers fly, while Mazeppa's soldiers hold off the retainers of Kochubei.

The second scene discloses Lubov, surrounded by sympathetic friends, bewailing the loss of her daughter. When her husband enters, she urges him to take revenge on Mazeppa for the abduction of their daughter. Kochubei, who knows of Mazeppa's political plans, decides to reveal to Peter the Great the secret alliance which Mazeppa has made with Charles XII.

The second act takes place at Mazeppa's castle and the first scene discloses Kochubei chained to a pillar in the dungeon. He has been captured by Mazeppa and sentenced to death for his betrayal. Orlik, the hetman's secretary, visits the prisoner and tries to discover from him the names of his accomplices. Kochubei refuses to give the desired information.

**Motrya Too Late.**

In the second scene, Mazeppa is discovered in his room of state, musing over the difficulties of his situation. Motrya enters and questions him concerning his abstraction. He avoids telling her about her father, and discusses instead his ambitious plans for Ukrainian freedom. He then departs to prepare for Kochubei's execution. Lubov steals in and tells her daughter the truth. Together they rush out, hoping to save Kochubei by plading with Mazeppa. The third scene is the place of exeuction. Motrya and Lubov arrive too late.

The last act takes place at the ruined home of Kochubei after the disastrous battle of Poltava. Andrei is wandering about in melancholy. At the sound of galloping horses, he conceals himself. The horsemen prove to be Mazeppa and Orlik, who have come for a momentary rest in their flight from the Russian army.

Andrei attacks Mazeppa with intent to kill him, but is himself slain in the struggle. Motrya enters. Through grief and suffering she has gone mad, and her appearance is so changed that at first Mazeppa does not recognize her. As he soothes and comforts her, she regains her reason and dies happily in his arms. Mazeppa, realizing that he has lost everything, vows that he will return some day to free the Ukraine from the imperial grip of Russia.

American Mezzo

*ELENA BUSSINGER, of Philadelphia, who will sing the role of Lubov in Chaikovski's opera, "Mazeppa," January 26 and 27.*

## Opera Prospers, Reports Head Of San Carlo

### Company to Give Eight Performances Here Opening Jan. 29.

Fortune Gallo, who is celebrating this year his twenty-fifth anniversary as an operatic impresario, will present the San Carlo Grand Opera Company for a week's engagement in the National Theater, beginning January 29. Mr. Gallo reports that the public response to opera this season has been most gratifying. His organization played for six weeks in Chicago last autumn and for two weeks in Detroit, while engagements in other cities have extended beyond the usual length.

The repertoire for the eight performances to be given in the National Theater is as follows: Monday, "La Boheme;" Tuesday, "Madame Butterfly;" Wednesday matinee, "Martha;" Wednesday night, "Aida;" Thursday, "Carmen;" Friday, "Lohengrin;" Saturday matinee, "Hansel und Gretel;" Saturday night, "Il Trovatore."

The guest artists who will appear here are Ina Bouskaya, mezzo-soprano of the Metropolitan; Alma Peterson, soprano, formerly of the Chicago Opera; Sydney Rayner, tenor, of the Paris Opera-Comique; Chief Capoulican, barytone, formerly of the Metropolitan and Philadelphia Opera, and Hizi Koyke, Japanese soprano. The complete personnel of the company follows:

Sopranos—Bianca Saroya, Alma Peterson, Hizi Koyke, Ethel Fox, Marie Zara, Virginia Pemberton and Anne Bool.

Mezzo-sopranos—Ina Bourskaya, Elsa Hottinger, Marian Selee, Bernice Schalker and Charlotte Bruno.

Tenors—Arnoldo Lindi, Dimitri Onofrei, Sydney Rayner and Francesco Curci.

Barytones—Mario Valle, Chief Capoulican and Stefan Kozakevich.

Bassos—Harold Kravitt and Natale Cervi.

All performances will be conducted by Carlo Peroni. The stage director is Luigi Raybaut, and the corps de ballet is led by Lydia Arlova and Lucien Prideaux.

Metropolitan Soprano

*GRETE STUECKGOLD, who will give joint recital with Walter Gieseking, pianist, in the Mayflower Hotel Wednesday morning.*

## "Met" Soprano To Sing Here On Wednesday

### Grete Stueckgold Appears With Gieseking at Mayflower.

Grete Stueckgold, Metropolitan soprano, and Walter Gieseking, pianist, will be the artists at Mrs. Lawrence Townsend's musical morning in the Mayflower Hotel next Wednesday. The eminence of these musicians in their respective fields insures an enjoyable program.

Mme. Stueckgold, in addition to her operatic work this season, is filling important engagements as orchestral soloist. She has appeared twice with the New York Philharmonic-Symphony under Bruno Walter, and Arturo Toscanini has engaged her for three performances of Beethoven's ninth symphony in February and three productions of the Missa Solemnis in March. She also has the distinction of being the only vocal soloist with the Chicago Symphony Orchestra this year.

In a summary of last season's song recitals in New York, Oscar Thompson of The Evening Post said: "The sensation of the recital year was the first appearance of Grete Stueckgold, the English-born German soprano of the Metropolitan. That this was no flash-in-the-pan she proved at her second recital. It will scarcely be contended that the soprano's good looks and charm of manner were a handicap, while her singing was so good and so musical as to cause this to be one of the memorable disclosures of the season."

Walter Gieseking, recipient of countless critical encomia, has been declared by Olin Downes, of the New York Times, to be "a musician of consummate skill and a sense of proportion which gives his art a beauty and eloquence which lingers long in the memory." He made his American debut in 1926 and in the succeeding years he has won a Nation-wide popularity. In Europe he enjoys a reputation second to no other pianist.

The following program is announced:

Prelude and Fugue in C sharp major .................... Bach
Mr. Gieseking
Letter Scene and Aria from "Evgen Onegin" .............. Chaikovski
Mme. Stueckgold
"Moment Musical" in G major .............. Schubert
"Moment Musical" in F minor .............. Schubert
"Vogel als Prophet"..... Schumann
"Scherzo" in B flat minor.. Chopin
Mr. Gieseking
"Gretchen am Spinnrad".. Schubert
"Staendchen" .............. Brahms
"Mignon" .............. Hugo Wolf
"Schlagende Herzen" .............. Richard Strauss
Mme. Stueckgold
"Reflets dans l'eau"....... Debussy
"Minstrels" .............. Debussy
"Feux d'artifice".......... Debussy
Mr. Gieseking
"With Verdure Clad"........ Haydn
"The Lass With a Delicate Air" .............. Arne
"The Lord Is Smiling".. Carpenter
"The Answer".............. Terry
Mme. Stueckgold
"Soiree de Vienne" .............. Strauss-Grunfeld
Mr. Gieseking

## Navy Band to Play Fantasy Tomorrow

A fantasy based on Krenek's opera, "Jonny Spielt Auf" ("Johnny Strikes Up the Band") will be a feature of the concert to be given by the United States Navy Band Orchestra tomorrow evening at 8 o'clock in the Sail Loft at the Navy Yard.

The Navy Band will broadcast three concerts this week—Monday and Thursday mornings at 11, and Tuesday afternoon at 4 o'clock.

## Army Band Will Give 3 Concerts This Week

The United States Army Band will play three concerts this week at the Army War College on Monday evening at 6 o'clock, Wednesday morning at 11:30 and Friday afternoon at 4:30 o'clock. On Thursday evening at 9 o'clock, the band will give a concert in the Mayflower Hotel in connection with the Women's Patriotic Conference.

## Marine Band Schedules 3 Concerts This Week

Under the direction of Capt. Taylor Branson, the United States Marine Band will give three concerts this week in the Marine Barracks, at 3 p. m. Monday, at 11:30 a. m. Tuesday and at 3 p. m. Friday.

The monthly symphony concert by the United States Marine Band Orchestra will be given at 8 p. m. Wednesday. The program will include Beethoven's seventh symphony, the "Bacchanale" from Wagner's "Tannhauser," Saint-Saens' "Les Barbares" and the overture to "Polyeucte," by Dukas.

## Music Notes.

Ruth Thomas Bradford will present the following piano pupils in recital this afternoon at the University Women's Club, 1634 I street: Pauline Manning, Walter Lee, Baxter Grove, Carol Hollingsworth, Mary Steer, Dorothy Alleman, Margaret Swartzell, Mary Helen Millberg, Audrey Headden, Sylvia Headden, Martha Steer, Betty Rodrick, Letitia Bogan, Betty Dather and Elizabeth Camalier.

Elena de Sayn will present Howard Blackly, 13-year-old violinist, at the 5 o'clock music hour this afternoon at the Y. W. C. A., where he will share the program with Dorothy Paul, pianist. Miss de Sayn also will present Gordon Linke, 5, at the concert of the Federation of Junior Clubs at 8 p. m. Saturday in Barker Hall.

Bernard Wagness, of Boston, will conduct a normal class for piano teachers and advanced students from January 29 to February 2, inclusive, in the studio of the Homer L. Kitt Co. Free morning sessions from 9:30 to 12 will be held, and afternoon classes can be attended on payment of a fee for the course. During his visit Mr. Wagness will hold several auditions for piano students.

Arthur Carr, teacher of piano and theory at the House of the Seven Arts, announces he will give a scholarship for the current season to some talented and deserving student. Mr. Carr is a graduate of the Yale Music School.

Charles Trowbridge Tittman, basso, will assist Lewis Corning Atwater, organist, in the third of a series of Bach programs this afternoon at 5 o'clock in All Souls' (Unitarian) Church. He will sing "My Heart Ever Faithful."

William F. Tapp, soloist of the Arlington Presbyterian Church, assisted by Eleanor Hulbert, pianist, will give a group of Indian songs at the Monday meeting of the literary section of the Arlington Woman's Club.

Annabel Morris Buchanan, composer-pianist and one of the organizers of the White Top Folk Festival in Virginia, will give a talk on folk songs at the King-Smith School next Saturday evening. The lecture will be illustrated with compositions sung by "Les Fauvettes," a group of the school vocalists.

The Slattery School of Music presented the following students last Tuesday evening in the crystal room of the Willard Hotel: Florence Gelbman, Margie Branson, Lorraine Thompson, Mildred Groff, Viola Donnelly, Miriam Lugenbeel, Ethel Rinaldi, Gladys Marshall, Anna Rinaldi, Joan Slattery, Christine Kelly, Evelyn Johnson, Billy Lingbeck, Mildred Hooper, Catherine McDonald, Louise Craig, Doris Gelbman, Geraldine Cusick and Ruth Meyer. Edna Branson was the accompanist.

Gertrude Lyons, lyric soprano, presented a program before the Women's Auxiliary of the Craftsman Club of the Veterans' Administration at the Kennedy-Warren last Saturday evening. She was assisted by Louise Tobey, coloratura soprano; Margaret Mueller, mezzo-soprano; Maud Robey, contralto; Dora Herbert, guitarist; Ann Carpenter, danseuse; Mary Etta Callahan, reader; Elsie Harvey Weaver and Thelma Callahan, accompanists.

Frances Gutelius Smith and her assistant, Josephine Noel Kauffman, will present next Friday evening at 8 o'clock a "Musical Marathon," to which the parents and a few friends of their pupils have been invited. There will be 33 participants in the program.

# Film Bills at Residential Theaters This Week

| WEEK OF JANUARY 21. | Sunday | Monday | Tuesday | Wednesday | Thursday | Friday | Saturday |
|---|---|---|---|---|---|---|---|
| **Northwest Washington** | | | | | | | |
| Ambassador, 18th & Col. Rd. | Claudette Colbert, Herbert Marshall in "Four Frightened People." | Claudette Colbert, Herbert Marshall in "Four Frightened People." | Claudette Colbert, Herbert Marshall in "Four Frightened People." | Four Marx Brothers in "Duck Soup." Comedy. | Four Marx Brothers in "Duck Soup." Comedy. | Paul Muni in "The World Changes." Comedy. | Lewis Carroll's "Alice in Wonderland." Serial. Comedy. |
| Avalon, 5612 Conn. Ave. | Joan Crawford and Clark Gable in "Dancing Lady." Cartoon. | Joan Crawford and Clark Gable in "Dancing Lady." Cartoon. | Joan Crawford and Clark Gable in "Dancing Lady." Cartoon. | Lionel Barrymore in "Should Ladies Behave?" Song Reel. | Lionel Barrymore in "Should Ladies Behave?" Song Reel. | George Arliss in "Disraeli." Comedy. | Randolph Scott in "Thundering Herd." Comedy. Cartoon. |
| Central, 425 9th St. N.W. | "Shadows of Sing Sing." "Horse Play." Comedy. | "Shadows of Sing Sing." "Horse Play." Comedy. | Paul Muni in "The World Changes." Comedy. | Paul Muni in "The World Changes." Comedy. | Richard Arlen in "Hell and High Water." Comedy. | Richard Arlen in "Hell and High Water." Comedy. | Richard Dix in "Ace of Aces." Ed Wynn in "The Chief." |
| Circle, 2105 Pa. Ave. N.W. | Joan Crawford and Clark Gable in "Dancing Lady." News. Comedy. | Joan Crawford and Clark Gable in "Dancing Lady." News. Comedy. | Gloria Stuart and Claude Rains in "The Invisible Man." News. Comedy. | Gloria Stuart and Claude Rains in "The Invisible Man." News. Comedy. | Madeleine Carroll, Herbert Marshall in "I Was a Spy." Comedy. Cartoon. | Lillian Harvey and John Boles in "My Lips Betray." Comedy. | Spencer Tracy and Claire Trevor in "The Mad Game." "Stung Again." |
| Colony, Ga. Ave. & Farragut | Four Marx Brothers in "Duck Soup." Comedy. | Four Marx Brothers in "Duck Soup." Comedy. | Four Marx Brothers in "Duck Soup." Comedy. | Lionel Barrymore in "Should Ladies Behave?" Comedy. | Lionel Barrymore in "Should Ladies Behave?" Comedy. | George Arliss in "Disraeli." Minnevitch Novelty. | Lewis Carroll's "Alice in Wonderland." Comedy. |
| Dumbarton, 1340 Wis. Ave. N.W. | Joan Crawford, Clarke Gable in "Dancing Lady." Comedy. | Joan Crawford, Clarke Gable in "Dancing Lady." Comedy. | Ann Harding, Robert Young in "Right to Romance." Comedy. | Ann Harding, Robert Young in "Right to Romance." Comedy. | Alice Brady, Lionel Barrymore in "Should Ladies Behave?" Comedy. | Helen Twelvetrees, Victor Jory in "My Woman." Comedy and Pathe. | George Brent, Margaret Lindsay in "From Headquarters." Comedy. |
| Hippodrome, K, near 9th. | Lillian Harvey and John Boles in "My Lips Betray." Comedy, Cartoon. | Lillian Harvey and John Boles in "My Lips Betray." Comedy, Cartoon. | Charlie Ruggles in "Good-by, Love." Ruth Chatterton in "Female." | Charlie Ruggles in "Good-by, Love." Ruth Chatterton in "Female." | Spencer Tracy in "Mad Game." Comedy. Cartoon. News. | Robert Armstrong in "Blind Adventure." Randolph Scott in "Sunset Pass." | Robert Armstrong in "Blind Adventure." Randolph Scott in "Sunset Pass." |
| M St. Theater, 3229 M St. N.W. | Slim Summerville in "Love, Honor and Oh, Baby." Novelty. | Mae Clarke in "Parole Girl." Comedy. | Ginger Rogers in "Professional Sweetheart." Comedy. | Thelma Todd in "Cheating Blondes." Serial. | Helen Twelvetrees in "Disgraced." Comedy. | Lew Ayers in "Don't Bet on Love." Comedy. | John Wayne in "Telegraph Trail." Serial. |
| Savoy, 3030 14th St. N.W. | Bruce Cabot in "Shadows of Sing Sing." Cartoon, Comedy. | Bruce Cabot in "Shadows of Sing Sing." Cartoon, Comedy. | Charles Farrell in "Aggie Appleby." Sport Reel. Minnevitch Novelty. | Charles Farrell in "Aggie Appleby." Sport Reel. Minnevitch Novelty. | Radio Stars, "Myrt and Marge." Comedy. Cartoon. | Ken Maynard in "Gun Justice." Serial, Comedy. | Joan Blondell and Glenda Farrell in "Havana Widows." |
| Sylvan, 104 R. I. Ave. N.W. | Clara Bow in "Hoopla." Comedy. Mickey Mouse. | Clara Bow in "Hoopla." Comedy. Mickey Mouse. | Richard Arlen, Chester Morris in "Golden Harvest." Revue. | Myrna Loy, Max Baer in "Prizefighter and the Lady." Comedy. | Myrna Loy, Max Baer in "Prizefighter and the Lady." Comedy. | Bruce Cabot, Ralph Bellamy in "Flying Devils." Comedy. Cartoon. | Vilma Banky, Luis Trenker in "The Rebel." Tim McCoy, "Hold the Press." |
| Takoma, Wash., D. C. | Marie Dressler in "Christopher Bean." | Marie Dressler in "Christopher Bean." | Ann Harding, in "Right to Romance" Charles Laughton, in "White Woman." | Ann Harding, in "Right to Romance." Charles Laughton, in "White Woman." | Walter Winchell's "Broadway Through a Keyhole." | Walter Winchell's "Broadway Through a Keyhole." | Peggy Shannon, in "The Deluge." R. Armstrong in "Blind Adventure." |
| Tivoli, 14th & Park Rd. | Marion Davies and Bing Crosby in "Going Hollywood." Sport Reel. | Marion Davies and Bing Crosby in "Going Hollywood." Sport Reel. | Kay Francis in "The House on Fifty-sixth Street." Comedy. | Kay Francis in "The House on Fifty-sixth Street." Comedy. | Joe E. Brown in "Son of a Sailor." Comedy. | Joe E. Brown in "Son of a Sailor." Comedy. | Ed Wynn in "The Chief." Comedy, Cartoon. |
| York, Ga. Ave. & Quebec | Katharine Hepburn in "Little Women." Cartoon. | Katharine Hepburn in "Little Women." Cartoon. | Claude Rains and Gloria Stuart in "The Invisible Man." Comedy. | Claude Rains and Gloria Stuart in "The Invisible Man." Comedy. | Lillian Roth and James Dunn in "Take a Chance." Cartoon, Sport Reel. | Lillian Roth and James Dunn in "Take a Chance." Cartoon, Sport Reel. | James Cagney in "Lady Killer." Serial, Comedy. |
| **Northeast Washington** | | | | | | | |
| Apollo, 624 H St. N.E. | Four Marx Brothers in "Duck Soup." Musical Comedy. | Four Marx Brothers in "Duck Soup." Musical Comedy. | Four Marx Brothers in "Duck Soup." Musical Comedy. | Lionel Barrymore in "Ladies Should Behave." Cartoon. | Lionel Barrymore in "Should Ladies Behave?" Cartoon. | Maurice Chevalier in "The Way to Love." Cartoon. | Lewis Carroll's "Alice in Wonderland." Serial, Comedy. |
| Home, 13th & C Sts. N.E. | Joe E. Brown in "Son of a Sailor." Comedy. | Joe E. Brown in "Son of a Sailor." Comedy. | Lillian Roth and James Dunn in "Take a Chance." Cartoon. | Lillian Roth and James Dunn in "Take a Chance." Cartoon. | Donald Cook and Mary Brian in "Fog." Comedy. | Charles Laughton in "White Woman." Musical. | Ed Wynn in "The Chief." Minnevitch Novelty. |
| Jesse, 18th St., nr. R. I. Ave. | Spencer Tracy, Claire Trevor in "The Mad Game." Musical Comedy. | Spencer Tracy, Claire Trevor in "The Mad Game." Musical Comedy. | Marie Dressler, Lionel Barrymore in "Christopher Bean." Comedy. | Marie Dressler, Lionel Barrymore in "Christopher Bean." Comedy. | Lillian Harvey, John Boles in "My Lips Betray." Comedy. Magic Carpet. | Ralph Bellamy, June Collyer in "Before Midnight." "Phantom of Air." | Bill Boyd, Mae Clarke in "Flaming Gold." "Strawberry Roan." |
| Princess, 1119 H St. N.E. | Jean Harlow, in "Blonde Bombshell." Bruce Cabot, in "Midshipman Jack." | Jean Harlow, in "Blonde Bombshell." Bruce Cabot, in "Midshipman Jack." | Constance Bennett in "After Tonight." A Radio Cast in "Myrt and Marge." | Constance Bennett in "After Tonight." A Radio Cast in "Myrt and Marge." | Ginger Rogers in "Rafter Romance." Stanley Lupino in "Sleepless Nights." | Ginger Rogers in "Rafter Romance." Stanley Lupino in "Sleepless Nights." | Rex Bell in "The Fugitive." Fredric March in "Eagle & Hawk." |
| Stanton, 6th & C Sts. N.E. | Spencer Tracy, Claire Trevor, Ralph Morgan in "The Mad Game." | Spencer Tracy, Claire Trevor, Ralph Morgan in "The Mad Game." | Jack Pearl, Jimmy Durante in "Meet the Baron." A. Page, "I Have Lived." | Jack Pearl, Jimmy Durante in "Meet the Baron." A. Page, "I Have Lived." | Margaret Sullavan, John Boles in "Only Yesterday." | Margaret Sullavan, John Boles in "Only Yesterday." | Chester Morris in "Tomorrow at Seven." Bill Boyd, "Flaming Gold" |
| **Southeast Washington** | | | | | | | |
| Academy, 8th & G Sts. S.E. | Spencer Tracy, Claire Trevor, Ralph Morgan in "The Mad Game." | Spencer Tracy, Claire Trevor, Ralph Morgan in "The Mad Game." | Margaret Sullivan, John Boles in "Only Yesterday." | Margaret Sullivan, John Boles in "Only Yesterday." | Mae West, Cary Grant in "I'm No Angel." | Mae West, Cary Grant in "I'm No Angel." | Jack Pearl, Jimmy Durante in "Meet The Baron." Tim McCoy, Serial. |
| Ave. Grand, 645 Pa. Ave. S.E. | Lillian Roth and James Dunn in "Take a Chance." Cartoon. | Lillian Roth and James Dunn in "Take a Chance." Cartoon. | Loretta Young and Spencer Tracy in "Man's Castle." Comedy. | Loretta Young and Spencer Tracy in "Man's Castle." Comedy. | Richard Arlen in "Hell and High Water." Comedy. | W. C. Fields and Alison Skipworth in "Tillie and Gus." Easy Aces. | George Brent in "From Headquarters." Comedy, Cartoon. |
| Carolina, 11th St. & N. C. Ave. | Maurice Chevalier, "The Way to Love." Rod LaRocque in "S O S Iceberg." | Maurice Chevalier, "The Way to Love." Rod LaRocque in "S O S Iceberg." | Ralph Forbes in "The Avenger." Harrison Ford in "Love in High Gear." | Ralph Forbes in "The Avenger." Harrison Ford in "Love in High Gear." | Bruce Cabot in "Flying Devils." Comedy. | Bruce Cabot in "Flying Devils." Comedy. | Tim McCoy in "Hold the Press." Comedy. Hollywood Revue. |
| Fairlawn, Anacostia, D. C. | Margaret Sullivan, John Boles in "Only Yesterday." | Margaret Sullivan, John Boles in "Only Yesterday." | Claude Rains, Gloria Stuart in "The Invisible Man" Broadway Brevities. | Closed. To install New R. C. A. Victor Sound Equipment. | Clara Bow in "Hoopla." Black & Tan Fantasy. | Clara Bow in "Hoopla." Black & Tan Fantasy. | Frankie Darro in "Wild Boys of the Road." Mickey Mouse. Comedy. |
| **Suburban** | | | | | | | |
| Arcade, Hyattsville, Md. | Clara Bow in "Hoopla." Comedy, News. | Clara Bow in "Hoopla." Comedy, News. | Dolores Del Rio in "Flying Down to Rio." Comedy, News. | Dolores Del Rio in "Flying Down to Rio." Comedy, News. | Barbara Stanwyck in "Baby Face." Comedy, Cartoon. | Ginger Rogers and Norman Foster in "Rafter Romance." Silly Symphony. | Sidney Blackmer in "Deluge." Comedy, Serial. |
| Arcade, Rockville, Md. | Dark. | George Raft and Wallace Beery in "The Bowery." Comedy, News. | George Raft and Wallace Beery in "The Bowery." Comedy, News. | Pat O'Brien in "Bureau of Missing Persons." Comedy, News. | Dolores Del Rio in "Flying Down to Rio." Cartoon, Comedy. | Dolores Del Rio in "Flying Down to Rio." Cartoon, Comedy. | Hoot Gibson in "Gay Buckaroo." Serial. |
| Cameo, Mt. Rainier, Md. | Dolores Del Rio in "Flying Down to Rio." Comedy, News. | Dolores Del Rio in "Flying Down to Rio." Comedy, News. | Lillian Harvey and John Boles in "My Lips Betray." Comedy, Cartoon. | Lillian Harvey and John Boles in "My Lips Betray." Comedy, Cartoon. | Margaret Sullavan, John Boles in "Only Yesterday." Comedy, News. | Margaret Sullavan, John Boles in "Only Yesterday." Comedy, News. | "Headline Shooter." Teddy Roosevelt, Jr., "Fighting Cowboy." Serial, Comedy. |
| Lyric, Gaithersburg, Md. | Dark. | Lionel Barrymore in "Should Ladies Behave?" Theme Song. | Lionel Barrymore in "Should Ladies Behave?" Theme Song. | James Dunn in "Take a Chance." Betty Boop. | James Dunn in "Take a Chance." Betty Boop. | Ken Maynard in "Phantom Thunderbolt." Broadway Brevity. | Ken Maynard in "Phantom Thunderbolt." Broadway Brevity. |
| Palm, Del Ray, Va. | DARK. | Jean Harlow, Lee Tracy in "Blonde Bombshell." Short Subjects. | Jean Harlow, Lee Tracy in "Blonde Bombshell." Short Subjects. | John Barrymore, Helen Hayes in "Night Flight." Short Subjects. | Leslie Howard, Heather Angel in "Berkeley Square." Short Subjects. | Ruth Chatterton, George Brent in "Female." Short Subjects. | Fay Wray in "Ann Carver's Profession." "Man From Monterey." |
| Richmond, Alexandria, Va. | Dark. | John Boles and Lillian Harvey in "My Lips Betray." Comedy, News. | John Boles and Lillian Harvey in "My Lips Betray." Comedy, News. | Kay Francis in "House on Fifty-sixth Street." Comedy, News. | Kay Francis in "House on Fifty-sixth Street." Comedy, News. | Gloria Stuart in "Invisible Man." Silly Symphony. News. | Gloria Stuart in "Invisible Man." Silly Symphony. News. |
| Seco, Silver Spring, Md. | DARK | C. Cummings, Russ Columbo in "Broadway Thru Keyhole." "Constant Woman." | Loretta Young, Lyle Talbot in "She Had to Say Yes." Comedies. | Jean Harlow, Lee Tracy in "Blonde Bombshell." Comedy. | Jean Harlow, Lee Tracy in "Blonde Bombshell." Comedy. | Clara Bow, Preston Foster in "Hoopla." Laurel and Hardy Comedy. | Clara Bow, P. Foster in "Hoopla." George O'Brien in "The Last Trail." |
| State, Bethesda, Md. | DARK. | Warner Baxter, Myrna Loy in "Penthouse." News, Sportreel. | Warner Baxter, Myrna Loy in "Penthouse." News, Sportsreel. | John Boles, Margaret Sullivan in "Only Yesterday." Travel Talk. | John Boles, Margaret Sullivan in "Only Yesterday." Travel Talk. | Spencer Tracy in "The Mad Game." Comedy and News. | Max Baer, Myrna Loy in "Prizefighter and the Lady." Cartoon. |

## Hill Concertino To Be Feature Of Symphony

### Boston Orchestra Will Play it Here on Jan. 30; Sanroma Soloist.

A new concertino for piano and orchestra by Edward Burlingame Hill, the American composer, will be a feature of the Boston Symphony Orchestra's second Washington concert of the season, in Constitution Hall on Tuesday afternoon, January 30, at 4:40 o'clock. The soloist in this work will be Jesus Maria Sanroma, the brilliant young Spanish-American pianist, who has served in this capacity in the first American performances of such important compositions as the concertos of Ravel and Toch and the "Capriccio" of Stravinski.

Dr. Serge Koussevitzki has chosen as the first number for the Washington concert Stravinski's "Apollon Musagete," the composition originally written for chamber orchestra was first performed at the Library of Congress on April 27, 1928. This work has since had considerable vogue in Europe as a ballet.

The closing number will be Rimski-Korsakov's symphonic suite, "Shahrazad," commonly appearing on programs with the unnecessarily complicated spelling, "Scheherazade."

## Alton Jones to Give Piano Recital Feb. 3

Alton Jones, a faculty member of the Juillard School and of Columbia University, will give a piano recital at the Washington College of Music February 3. Mr. Jones is a professional pupil of Edwin Hughes, guest teacher at the college. The following will be the program:

"Siciliano" .......... Bach-Hughes
Organ Prelude and Fugue No. 11, in D minor.... Bach-Jones
"Capriccio" Op. 76, No. 8... Brahms
"Intermezzo" Op. 116, No. 1.. Brahms
"Presto Appassionato" Op. 22 ................ Schumann
Sontata "Eroica" Op 50.. MacDowell
Etude, "Ab Irato"............ Liszt
"Spozalizio" ................ Liszt
"Danse Macabre," Saint-Saens-Liszt

## Miksa Merson Presents Piano Recital Thursday

Miksa Merson, a faculty member of the Washington College of Music, will give a piano recital at 8:45 p. m. next Thursday in Barker Hall, Seventeenth and K streets. The following will be the program:

"Intermezzo" ......... Bach-Busoni
Little Fugue in G minor, Bach-Samarov
Sonata Op. 31, No. 2.... Beethoven
"Intermezzo" in E flat minor Brahms
"Rhapsodie" in E flat major Brahms
"Concert Allegro".......... Chopin
"Soiree dans Granade" ... Debussy
"Poeme" ................ Skryabin
"Garden Music" ......... Niemann
"Aragonaise" ............ De Falla
"Suggestion Diabolique".. Prokofiev

## Musical Calendar.

**Today.**

Jose Iturbi, piano recital, Constitution Hall, 4 p. m.

Sergei and Marie Radamski, song recital, Masonic Temple, 8:30 p. m.

**Monday.**

U. S. Navy Band, Sail Loft, Navy Yard, 11 a. m.

U. S. Marine Band, Marine Barracks, 3 p. m.

U. S. Army Band, Army War College, 6 p. m.

U. S. Navy Band Orchestra, Navy Yard, 8 p. m.

**Tuesday.**

U. S. Marine Band, 11:30 a. m.

U. S. Navy Band, 4 p. m.

Russell Hancock Miles, organ recital, St. Alban's Episcopal Church, 8 p. m.

**Wednesday.**

Grete Stueckgold, soprano; Walter Gieseking, pianist; Mayflower Hotel, 11:15 a. m.

U. S. Army Band, 11:30 a. m.

U. S. Marine Band Orchestra, 8 p. m.

Nordica Mandolin and Guitar Orchestra, St. Mathew's Evangelical Lutheran Church, 8 p. m.

**Thursday.**

U. S. Navy Band, 11 a. m.

Miska Merson, piano recital, Barker Hall, 8:45 p. m.

U. S. Army Band, Mayflower Hotel, 9 p. m.

**Friday.**

U. S. Marine Band, 3 p. m.

U. S. Army Band, 4:30 p. m.

Chaikovski's "Mazeppa," Shubert Belasco Theater, 8:15 p. m.

**Saturday.**

Junior Clubs D. C. Federation, Barker Hall, 7:45 p. m.

Chaikovski's "Mazeppa," Shubert-Belasco Theater, 8:15 p. m.

**Sunday.**

National Symphony Orchestra, John Powell, solist, Constitution Hall, 4 p. m.

## Piano Teachers Meet Thursday to Organize

A group of piano teachers of Washington and vicinity are undertaking the organization of a piano teachers' forum, the purpose of which is to exchange ideas, examine teaching methods and materials, and discuss the teaching problems common to all. The first meeting will be held Thursday at 10:30 a. m. in the studios on the second floor of the Homer L. Kitt Co., 1330 G street.

Edith Dawkins, temporary chairman, has arranged a tentative program, in which Pearl Waugh will discuss the work of Tobias Matthay, and Mrs. Richard S. Harvey will speak on "Recollections of Edward MacDowell."

## Mme. Rimski-Korsakov Recital Slated Here

Mme. Amelia Conti, founder-president of the International Art Forum, will present a recital of Russian music featuriang Mme. Natalia Rimski-Korsakov, on Wednesday evening, January 31, at the Admiral, 1640 Rhode Island avenue.

Participating in the program will be Anita Schade, president of the German Literary Society of Washington; Grete von Bayer, pianist; Marjorie King, soprano, and Mme. Marie Zalipski. Miss Schade will give a dramatic reading, assisted by Mme. von Bayer at the piano, and Miss King will sing with Mme. Zalipski as accompanist.

## Choral Society Invites More Singers to Join

The Washington Choral Society, of which Myron W. Whitney is president and Louis A. Potter is conductor, is holding rehearsals every Tuesday evening at 8 o'clock at Central Community Center. There are still a few vacancies in all vocal sections. Mr. Potter will give audition tests to applicants at 7:30 o'clock. Rehearsals are now being devoted to Deems Taylor's "The Chamber Nautilus," a group of old English madrigals, a modern German part-song, and a Bach work.

## Young Musicians Will Give Concert

### Second of Sixth Season Set for Saturday.

The Junior Clubs of the District Federation of Music Clubs will present the second concert of their sixth session in Barker Hall, Y. W. C. A. Buildings, Saturday, at 7:45 p. m. Mrs. Charles Brooks Smith, State junior counselor, has arranged a program to illustrate work being done by children under 12 years old.

The Evelyn Sewall Mayers Club, a group of small children, will demonstrate rhythms; two ensemble numbers will be played by Mary Parks Clement Violin Group; the Esmu Club will offer two piano trios, played by Sylvia, Jane and Joseph Wells; Marian Alice Lancaster will sing "My Shadow" (Ward Stephens) and "The Icicle" (Karolyn Wells Bassett).

There will be piano solos by Jimmie Callery, Dorothy Carpenter, Claire Eliason, Constance Ward, Hilda Parks, Miriam Krout, Genevieve Billheimer, Helen Virginia Todd and Garvin Swink, and violin solos by Gordon Linke, Valerie Ralon and Lester Tobin.

A committee of musicians, not members of the federation, will be present at each concert of the season, and will select the numbers to be placed on the spring festival program for juniors. Judges at Saturday's meeting will be Jessie MacBride, Jennie Fitzhugh Koonts and Adolf Torovsky.

## Contralto and Violinist To Be Presented Today

The fifth Sunday musicale at the Congressional Country Club will take place at 5 p. m. today, when Mrs. Elizabeth Gardner Coombs will present Anne Yago McGuffey, contralto, and Arsenio Ralon, violinist. Mrs. Coombs and Ethel M. Ralon will be the accompanists in the following program:

Sonata in C minor for violin and piano .............. Grieg
Arsenio Ralon, Mrs. Coombs.
"Mon coeur s'ouvre a ta voix." Saint-Seans
"Valse Huguette" .............. Friml
Anne Yago McGuffey.
"Guitarre" .............. Sarasate
Ballet movement from "Rosamunde" .............. Schubert
"Alt Wien"....... Godowski-Heifetz
"Scherzo-Tarantelle"..... Wieniawski
Arsenio Ralon.
"I Love Life".......... Mana-Zucca
"Von Zewiger Liebe"....... Brahms
Mexican folk song, "Coming Home" Willeby
"Iris" .............. Daniel Wolf
Anne Yago McGuffey.

# Music Section of Chevy Chase Woman's Club to Present Tea Tomorrow

## Program Will Include Varied Moods for Soloist and Trio

**International Relations, Music Appreciation Groups Also Plan Meetings; Rehearsals Are Set for Wednesday.**

The music section of the Woman's Club of Chevy Chase will have a musicale tea tomorrow at 3 p. m. at the Brook Farm Tea House. Mrs. Howard Hosmer will be in charge of the program, assisted by Mrs. Hazel Brown Piers and Mrs. Barney J. Peterson. Hostesses will be Mrs. Cato Hurd and Mrs. Martin Watson.

The instrumental group of the music section also will meet tomorrow, with Miss Alice B. Harvey, 3731 Kanawha street, at 10 a. m. and Tuesday, at 10 a. m. the music appreciation group will meet with the leader, Mrs. George Gravatt, 105 Leland street.

The entire music section meets for rehearsal at the E. V. Brown School Wednesday at 10 a. m.

Wednesday at 2 p. m. Dr. Boyd Carpenter, of American University, will speak on international affairs at the meeting of the international relations section, which will be held in Kingan Chapel.

Program to be given at the tea:

(a) "Solveig's Song" .......... Greig
(b) "When I Love You" . Martin Cole
(c) "Tales from Vienna Forest" Johann Strauss
Arranged by LaForge.
(d) "Ho, Mr. Piper" ... Pearl Curran
Mrs. Leon Bibber.
Mrs. S. Jay McCathran, accompanist.

Readings by Miss Marietta Callahan:

(a) Gavotte from "Manon" Massenet
(b) "Valley of Laughter" Sanderson
(c) "Little Ghosts" .......... Foster
Mrs. Leslie Groves.
Accompanied by Mrs. Hazel Brown Piers.

Terzetta, op. 74
Allegro ma non troppo
Largetto
Scherzo
Julis Robertson, first violin.
Herbert Bird, second violin.
Mary Park Clements, viola.

(a) Etude, E major, op. 10, No. 3 Chopin
(b) "Praeludium ... Arna Goldberg
(c) Etude, A flat major, op. 21, No. 1 ................ Chopin
Mrs. John Frey.

## D. A. R. Chapter Learns of Early Campaigns by Washington

### Susan R. Hetzel Chapter Is Entertained by Mrs. Wade Ellis.

Susan Riviere Hetzel Chapter, D. A. R., met at 1440 Massachusetts avenue on January 12 as guests of Mrs. Wade Ellis and her sister, Miss Luella Chase. Miss Chase, who is regent, gave a resume of important events and read a special message from the president general, Mrs. Magna.

The chapter learned with regret of the illness of two members, Mrs. Everard Todd and Mrs. Moncure Burke. Mrs. George Combs, historian, read a paper on the early campaigns of Gen. Washington. Mrs. William T. Clerk, treasurer of the chapter and State chairman of entertainment, made available to the chapter tickets to the chapter house card party to be held on January 18.

Mrs. Gertrude J. McPherson, delegate and formerly a regent, spoke of the State executive meeting and of the D. A. R. radio programs held at 11:30 a. m. every Friday. Miss Julia MacFarland, representative of the chapter's committee on membership, presented the application of Mrs. J. B. Akers, who later was introduced to the chapter.

Mrs. Bessie W. Gahn, recording secretary, read a special "Roll Call of Revolution Ancestors of the Chapter," and a paper on the "Life of Col. John Donelson," by Mrs. Moncure Burke. Mrs. Tonnis J. Holzberg, District of Columbia chairman of National defense, addressed the chapter. Mrs. H. C. Grove, State regent, District of Columbia, and her State officers, were guests of honor.

Miss Janet Richards made an address on the "Life of Gen. Lafayette and on the Relation of the American Revolution and of the French Revolution to the Events of Today." After the meeting was adjourned, Wade H. Ellis gave a few words of greeting to the chapter.

Mrs. Ellis and Miss Chase entertained the guests at tea, assisted by Mrs. Grove, State regent, and Mrs. Geoffrey Creyke, former regent of the chapter.

**Children of Revolution.**

The District of Columbia board of the D. A. R. met in Memorial Continental Hall on Tuesday, January 16, at 10 o'clock, with Mrs. James Henry Harper, State director, presiding. The State regent, D. A. R., Mrs. Harry Colfax Grove, was also present.

After reports of the presidents, plans were made to hold a benefit card party on February 7 at the Thomas Circle Club both afternoon and evening. Mrs. William H. Wagner, National registrar, is in charge of the tickets. It was then voted to hold the usual parties, one for juniors and one for seniors, at the Washington Club, 1701 K street, on February 22. Mrs. Tonnis J. Holzberg, State historian, is also chairman of the entertainment committee.

**Potomac Chapter.**

Potomac Chapter held its January meeting Wednesday, January 10, at the home of Mrs. Drury C. Ludlow, 1789 Lanier place northwest, with Mrs. Thomas Baker, Miss May Frey and Mrs. O. H. P. Clark assisting. After luncheon the regular meeting was held. The regent, Mrs. Roy C. Mowker, presided. Mrs. Ludlow, the only living charter member of the chapter, gave a history of the founding and naming of Potomac Chapter.

**Louisa Adams Chapter.**

Louisa Adams Chapter, D. A. R. held its January meeting at the home of Miss Fannie Corson, 718 Quincy street northwest, with Mrs. Hazel Hickey as assisting hostess.

Mrs. Grace E. Straight was accepted as a new member of the chapter.

The guest speaker was Mrs. John Lester Barr, chairman of the approved schools committee, who entertained the chapter with a talk on the two schools which have been established and operated by the D. A. R. Society, and the additional schools which it has benefited.

Miss Carrie Barney, of Fredericksburg Chapter, was a guest.

**Patriots Memorial Chapter.**

The regular monthly meeting of the Patriots Memorial Chapter was held in the afternoon of Tuesday, January 9, at the residence of Mrs. J. P. Saffold, 3605 Norton place northwest.

The meeting was called to order by the regent, Mrs. Florence M. Laflin. Reports were presented by Mrs. Saffold on "Sons and Daughters of the U. S. A. and Americanism." Mrs. Douglass reported for the Chapter Home Corporation. A paper written by the chapter historian, Mrs. Samuel B. Milton, on Dumbarton House in Georgetown, was read to the chapter.

A chapter card party will be held February 17 at the residence of Mrs. George V. Graham, 8 West Virgilia street, Chevy Chase, Md.

Preceding the business session the chapter was entertained at luncheon by the hostess, Mrs. J. P. Saffold. Mrs. Alfred Gorgas, of Francis Scott Key Chapter, was a guest.

**E Pluribus Unum Chapter.**

E Pluribus Unum Chapter, D. A. R., held its January meeting at the home of Mrs. James F. Douglas, 1209 Floral street. The assisting hostesses were Mrs. Ralph F. Thompson, Mrs Frank E. Mack and Miss Elizabeth Cooper. Mrs. William B. Sinnott, the regent, presided.

The State requirements of the tentative budget for 1934, presented by the treasurer, Miss Harriet P. Lander, were fully complied with, and in addition generous contributions as extra donations were made toward more than a dozen worthy D. A. R. projects.

Mrs. John F. Little, State chairman of Real Daughters' committee, and Mrs. S. H. McCrory, State chairman of Preservation of Historical Spots, gave interesting talks and were, together with Mrs. Fred Lemley, the guests of the evening.

**Thomas Marshall Chapter.**

Thomas Marshall Chapter, D. A. R., was entertained by Mrs. Elizabeth Green, assisted by her sister, Mrs. Blanche Heady, at 3010 Wisconsin avenue. The regent, Mrs. Howard, presided. The State ticket nominated by the administrative caucus was indorsed. Mrs. Coolidge told of receiving a letter from one of the students at Kate Duncan Smith School, where the Christmas box was sent. The historian, Mrs. Tuttle, reported that the chapter history had been completed. Mrs. Mary M. Urner, a new member, was welcomed. A letter from Mrs. Pennington, State chairman of the correct use of the flag committee, was read by Mrs. Colburn, who also read last year's prize-winning essay in the annual contest sponsored by that committee. Plans were made to observe the chapter's twenty-first birthday on February 13.

**President Monroe Chapter.**

The President Monroe Chapter, D. A. R., held its January meeting at the home of Miss Elizabeth Leaf, 4707 Connecticut avenue. Miss Nellie Ralston assisted as hostess. The regent, Mrs. John Knox Arnold, presided.

The chapter voted to continue the budget for the year. A silver tea will be given at the home of Miss Laura Ruff and Miss Mabel Ezell, 1730 M street northwest, on Sunday afternoon, January 28, from 4 to 6.

Several letters from the chapter's student at Tamassee were read by Miss Ruff.

The guest speaker was Dr. Tracy F. Tyler, secretary of the National committee on education by radio, who outlined briefly the work and aims of that committee.

**Dolly Madison Chapter.**

The Dolly Madison Chapter, D. A. R., met with the regent, Mrs. Jane Shields Elliott. The budget was considered and many donations increased this year. A scholarship to the Kate Douglas Smith School was voted. Mrs. Frank Towner, historion, donated two early record books compiled by her father to the library in the name of the chapter. Reports of State committees were given. Miss Harriet M. Chase, chief assistant to the secretary of the National Education Association, gave an address on "Public Education and the Conditions Now Present."

After a social hour refreshments were served by the hostess and her committee consisting of Mrs. Elliott, Mrs. Brown, Miss Dorris, Mrs. Bryant, Miss Davis, Mrs. Robinson and Mrs. Spates.

**Maj. l'Enfant Chapter.**

Maj. l'Enfant Chapter, D. A. R., was entertained at the January meeting at the residence of Mrs. Irene Massie Smoot, with Miss Minnie L. Parker, Miss Helen E. Bliss and Miss Bessie C. Carman as hostesses. The regent, Miss Margaret I. Fraser, presided. Following the routine business, committee reports and the reading of a report of the State executive meeting in December, the principal subjects under discussion were the budget and amendments to the by-laws of the chapter.

A program of song by the Montgomery Sextet, accompanied by Mrs. H. M. Blandy at the piano, was given.

**Descendants of '76 Chapter.**

Descendants of '76 Chapter met at the home of Mrs. Tonnis J. Holzberg Tuesday evening. Assisting hostesses were Mrs. Goll, Mrs. Schondau and Mrs. Jones. Mrs. John M. Cupp presided. The following were named as alternates to the national congress in April: Mrs. John M. Cupp, Miss Altha T. Coons, Miss Margaretta Campbell, Mrs. Tonnis J. Holzberg, Miss Maggie G. Pence, Miss Annie B. Coons, Miss Alice Haslup, Mrs. E. A. Sultner, Mrs. Harry Dowling and Mrs. E. M. Blackwell.

**Katherine Montgomery Chapter.**

Katherine Montgomery Chapter celebrated its birthday anniversary January 9. The hostesses for the evening were Mrs. Gary Walters, Mrs. C. J. Newhard, Mrs. W. E. Sanford, Mrs. F. R. Greenwood and Mrs. Roscoe Oatley. A musical program was given by Miss Minnie Volkman and Mr. James Jones, with Mrs. Mable Test at the piano.

**Judge Lynn Chapter.**

Judge Lynn Chapter met at the home of Miss Louise Foster, 1619 R street northwest, who was assisted in receiving by Mrs. Edward G. Gummer, Miss Anne Brownlow Hacker, Mrs. George E. Keeler, Mrs. Clara H. Malone and Miss Laura J. Silsby. The first of a series of card parties was given in the home of the regent, Mrs. Harry R. Fulton, 1732 Lanier place northwest, recently. Mrs. Claude A. Cook, State chaiman of genealogical records, gave a talk about her work. The following were elected as alternates to the D. A. R. Congress in April: Mrs. Donald M. Earll, Mrs. Charles S. Schermerhorn, Mrs. Bertha M. Robbins, Mrs. C. W. Kyle, Mrs. C. Stanley Titus, jr., Mrs. Charles C. Haig, Mrs. Selby B. Hardwick, Mrs. George E. Keeler, Mrs. Livingston Vann, jr., and Mrs. Robert J. Swingle. The annual card party was at the New Willard Hotel Thursday evening.

**Richard Arnold Chapter.**

Richard Arnold Chapter held its January meeting at the home of the regent, Miss Olive Herrington. The following were elected alternates to the congress in April: Mrs. H. M. Barry, Mrs. Mary B. Benson, Miss Edythe C. Northrup, Mrs. W. G. Carter, Mrs. Edward L. Montgomery, Miss Bertie L. Packett, Mrs. E. A. A. Dunn, Mrs. R. D. Hopkins, Mrs. Benjamin Grady and Miss Mary S. Belden.

Students from the Americanization School presented a musical program, and Miss Helen Aiten, principal of the school, spoke. Mrs. J. F. Gross, State vice chairman of Americanism, spoke on citizenship work done at the school. Assisting hostesses were Mrs. J. F. Gross and Mrs. J. W. Clift.

**Army and Navy Chapter.**

The Army and Navy Chapter met at Stoneleigh Court. Committee chairmen who attended State meetings gave reports. Mrs. Charles Everett Hurdis, Mrs. Joseph Wright Rumbough and Miss Marjorie Campbell Ruckman were voted into the chapter.

Delegates elected to the National D. A. R. Congress are Mrs. D. J. Rumbough, Mrs. W. S. Western and Mrs. J. J. Mead. The alternates are Mrs. David C. Shanks, Mrs. William W. West, Miss Jane E. Goldman, Mrs. De Rosey Carroll Cabell and Mrs. F. B. Prickett.

**Perry Chapter.**

Mrs. George L. Fox, of Linden, Md., was hostess to the Erasmus Perry Chapter, D. A. R., at the January meeting.

The chapter voted to offer two D. A. R. "Good Citizenship Medals" to the girl and boy in the graduating class of the Woodside School who best qualify. These medals, provided by the National Society, are awarded for honor, service, courage, leadership, and scholarship. They will be awarded by the regent, Mrs. Hiram E. Johnson, at the close of the school term.

Mrs. E. F. Lines was welcomed into the chapter as a new member, and appointed chairman of genealogical records. She was also selected to fill out the unexpired term of Mrs. Clarence Reed, who has resigned as recording secretary.

The next meeting will be held February 3 at the home of the regent, Mrs. Johnson.

Panama Delegate

*MRS. MARIE E. HARGY, of College Park, Md., has been named a delegate from American Legion Auxiliary, Department of Panama, to the National Defense Conference, January 24 to 26. Although Mrs. Hargy is a native of Prince Georges County, she has spent 15 years in Panama, where she was active in civic work and National organizations. She is a member of the Maryland State Society, also La Societe Des Huit Chapeaux et Quarante Femmes of the District of Columbia.*

## 'At Home' Tea This Afternoon For 'Y. W.' Girls

**Will Precede Music Hour at Seventeenth and K; Week's Activities Listed.**

The Y. W. C. A. will hold an "At Home" hour this afternoon at 4 o'clock, preceding the music hour at Seventeenth and K streets, when Mrs. J. H. Spaulding, of the Dupont Chapter, will be the hostess.

The Sunday program at 614 E street at 4 o'clock today will be given by Page Etchison, of the Y. M. C. A. staff. Miss Martha Cooper will preside.

Committee meetings for the week are as follows: Monday, at 11, publicity-finance; Wednesday at 5:30, education council, and Friday at 10:30, Kamp Kahlert.

The Mount Pleasant Chapter of the Y. W. C. A. will hold a card party at the home of Mrs. W. A. Smith, 3718 Jocelyn street northwest, on Friday at 2 p. m.

Mrs. Sue Baily Thurman, former secretary for colored students on the National staff of the Y. W. C. A., will meet with the Business and Professional Women's Glee Club at 8 p. m. Tuesday, when she will take the group on a "Trip Around the World" through music. The B. & P. Glee Club will meet for rehearsal at 7 Tuesday.

**Blue Triangle Dinner.**

The Blue Triangle Club will meet for supper Thursday at 6:15; at 7 for rhythmic exercises and basket ball, and at 8 Mrs. Elwood Street will give her third talk of the series on social hygiene.

The Music Lovers' Hour will meet Monday at 5 p. m.

The Elizabeth Somers Glee Club will hold rehearsal Thursday at 6:45 at the residence. The Girl Reserve Glee Club will rehearse Tuesday at 4 in the Girl Reserve Clubrooms.

Western Girl Reserve Club will hold a social service meeting on Monday at 3:30. A meeting of the Senior High School Girl Reserve Council will be held Wednesday at 4:45. Junior High School Girl Reserves will have a party on Friday in the Girl Reserve Clubrooms from 4 until 5. The Rhythmic and Social Dancing Class, in which the older girls are much interested, will meet Saturday at 9 a. m.

**Reserves Plan Event.**

The younger Girl Reserves are very enthusiastic about their Girl Reserve Rhythm Orchestra and plans for a recognition service and a party for new members are being made.

Music chairmen and vice chairmen will meet at the home of Miss Helen Middleton for tea Saturday to discuss plans for music in Girl Reserve Clubs during the coming school semester.

The training course for "maids" offered under the auspices of the industrial and education department, will open tomorrow afternoon at 2:45. There is no fee.

The industrial bridge groups, both beginners and advanced, will meet Wednesday from 7 until 10 with Mrs. Clifford W. Hurley.

A style show will be held at 614 E street Tuesday at 3:30, "Personality Through Clothes," by Mary Whiteman.

The Music Study Club, of 614 E street, will meet with Miss Helen Farrington at 4 on Tuesday.

## Friendly Society Branches Are Busy

**Tacky Party Tomorrow, With Tea Saturday.**

The 'senior club of the Girls Friendly Society will hold its annual banquet at the Kennedy-Warren Thursday evening at 7 o'clock. Miss Elizabeth Prescott is chairman of the committee.

The new club officers are: President, Miss Sally Smith, of the Epiphany branch; secretary, Miss Eleanor Magee, of the Trinity branch; treasurer, Miss Grace Seamark, of the Epiphany branch. Mrs. Edward B. Meigs is the associate vice president and represents the diocesan executive committee in this capacity.

The new chairman of the Holiday House committee is Mrs. Louis Austin and the assistant chairman is Mrs. Edward B. Meigs. This committee also includes the following associates of the society, Mrs. John C. Boyd, Mrs. Alexander S. Steuart, Mrs. George E. Pariseau, Mrs. Ben Hellen, Miss Clara Nourse and Miss E. I. Keyser. The Holiday House will open for the 1934 season in March.

The Epiphany branch will have a tacky party and taffy pull tomorrow evening.

Saturday afternoon from 4 to 5 Mrs. Charles Richardson and Mrs. Grace Berry will sponsor a tea at the home of Mrs. Richardson, 2901 Grant road, for the Epiphany branch. The branch's guests will be the Rev. and Mrs. Harry Lee Doll.

The play the "Old Peabody Pew," that the branch presented in November, will be repeated February 7 at the Rosedale Methodist Church, Fourteenth street and Tennessee avenue northeast.

February 9 a dance will be held at the Roosevelt Hotel which any member or associate of the Girls Friendly Society may attend, under auspices of the Epiphany branch.

The younger members were entertained at a theater party by their two associates January 15.

**Plan Bridge Party.**

The January meeting of the Delta Delta Delta Alliance will be a bridge at the home of Mrs. Howard Hosmer, 5027 Reno road northwest, Wednesday at 8 o'clock. The chairman of the committee is Sarah Fulton, and assisting her are Mrs. D. J. Simpson, Mrs. Charles M. Stevenson, Mrs. J. Butler Walsh, Mrs. C. J. C. Clark, Mrs. Robert Earl, Mrs. Theodore Cogswell and Miss Esther Frietch.

To Sing at Country Club Musicale

*ANNE YAGO McGUFFEY, contralto, who will sing this afternoon at the Congressional Country Club.*

## Community Centers Widen Winter Activity Schedule

**Department Representatives to Call at Homes, Stressing Recreation and Instruction Provided by New Units Being Opened Over City.**

A number of new activities are being opened by the Community Center Department for the midwinter season in both the white and colored centers throughout the city, the new groups to be open without admission fee to all persons in the communities in which the centers are located. In order that men and women, boys and girls throughout the city may receive an invitation to join with others in such activities as choral groups, drama groups, game groups, and athletics, under the supervision of community center secretaries, and under direction of the various leaders, representatives of the Community Center Department will call upon the homes in the neighborhood stressing the recreational opportunities now available to the public.

The headquarters of the Community Center Department is in Franklin Administration Building, Thirteenth and K streets.

**30 in Players Group.**

The Players Club of Central Community Center meets at 8 p. m. each Wednesday on the Central High School stage, and the group which now numbers more than 30 members is studying voice and diction with Mrs. Elizabeth G. Pritchard, and several one-act plays under a group of directors. One play, Louis N. Parker's "A Minuet," will be entered in the District one-act play tournament under the direction of Miss Lucy Ann Rogers. Other plays will be placed in rehearsal in the near future. Other dramatic groups using Central Center are the Washington Repertory Company, directed by Palmer Brinck, and the Drama Guild, whose play, "The Gay Lord Quex," is directed by Anton Hardt.

A group is studying practical art on Monday, and stagecraft on Tuesday under the direction of Russell C. Parr; both groups meeting at 8 p. m. at Central Center.

Columbia Heights Community Center activities include rehearsals of the Bartfield Players and the Columbia Players, both of which are entered in the one-act play tournament; at 3:15 p. m. Monday at the Raymond School a class in rhythmic and tap dancing is directed by Miss Alice Louise Hunter, and the Olde Tyme Dancing Club meets at 8 p. m. Thursday in Powell Junior High School. Boy Scouts hold their monthly court of awards Saturday night.

East Washington Center holds its Saturday night community program in the auditorium of Eastern High School, when movies and music are offered for grown-ups and children, beginning at 8 o'clock, and the week-end young people's dance in the armory at 8:30, with prizes offered for the special features of the evening. Miss Ruth Critchfield is dance hostess.

**Choral Unit Forming.**

Eckington Center has a program of athletic activities during this month, including basket ball teams, drill teams, and game groups meeting McKinley and Langley gymnasiums in the evening, and a schedule of dance and drama groups for children, in the afternoons at Langley, Langdon, Burroughs and Taft Schools. A choral group is being organized at Langley, as are also a public speaking and parliamentary law group.

Chevy Chase Center, in its three branches, E. B. Brown, Ben Murch and Lafayette, is offering a new program of activities in addition to the regular schedule carried on by the center, and Roosevelt Center likewise is augmenting its winter program with a new drama group and game groups of various kinds.

Southeast Center, including Hine Junior High School and Buchanan School, features a parliamentary law class, a children's dancing group directed by Miss Evelyn Davis, a drama group directed by Miss Marie Moore Forrest at Hine Building, and the Thursday night social dance and Saturday Night Recreation Club, at Buchanan Branch. At Congress Heights Center, the tumbling team led by Joe Galasso, at 3:15 p. m., and the dance group taught by Mrs. Reed Kincannon are open respectively to boys and girls.

**Board Cooperates.**

Thomson Center is developing a community club for men and boys to meet at the center, Twelfth and L streets, throughout the remainder of the winter, under the direction of experienced directors. Mrs. A. C. Driscoll is community secretary. Another community club is being organized and conducted at Macfarland Junior High School, the first of a succession of such clubs to be started by the Community Center Department with cooperation of the Board of Education through Mr. Henry L. Quinn, chairman of the committee on the community use of school buildings and grounds.

Special events at centers in Divisions 10-13 will be held this week, beginning Tuesday evening January 23, when at Burrville Center the Northeast Boundary Citizens Association will meet with Commissioner Melvin Hazen as guest speaker and the advisory council of the Federation of Civic Associations as honor guests. A musical program will be given.

At Garfield Center, at 8 p. m., Friday, moving pictures will be shown by John Baddy.

The full schedule at Garnet-Patterson Center will be augmented by additional classes in practical nursing, first aid and dietetics as well as new Red Cross classes. The Citywide Recreation Institute for colored workers continues weekly at this center and a full weekly schedule of athletic, musical, dramatic, game and study groups is being carried on.

## Drama Experts Will Address American Pen Women Tuesday

**Four Aspects of Stage to Include Talk on Moscow Theater.**

Mrs. Robert Delafield Rands, chairman of drama for the District of Columbia League of American Pen Women, will present a group of speakers to the members and friends of the league, who are interested in dramatics, next Tuesday evening.

Mrs. Leonora LeFount Romney, director of the drama appreciation group of George Washington University, will talk on "The Moscow Art Theater." Mrs. Romney was a student of the Moscow Theater's methods at the American Laboratory School in New York City. She has recently come to Washington from Hollywood.

Dr. DeWitt C. Croissant, of George Washington University, will speak on "Modern European Drama," which he studied extensively during 1932 in London, Paris, Munich, Leningrad and Moscow while touring Europe with his wife and daughter.

**Address on Marionettes.**

Mr. Theodore Tiller 2d will discuss "Marionettes and Their History." Mr. Tiller is a young Washingtonian, a playwright in whom the league takes an especial interest. His mother was the first president of the league.

Miss Lisa Gardiner will speak on the "Place of Drama in the Dance." She was for three years a member of the Pavlowa ballet and has studied under Russian and Spanish masters in Europe.

Miss Gardiner's talk will be illustrated by an original interpretation by Miss Frances Rands, one of her students. Miss Rands will dance two numbers, the "Ballet of the Puritan Maid" and a Slavonic dance.

**Musicale Tonight.**

Mr. and Mrs. Felian Garzia have issued cards to the executive board and the chairmen of the special and creative groups of the District League to a musicale at their home at 8:30 o'clock tonight. The program is given in courtesy to Mrs. Clara Keck Heflebower, the national president of the League of American Pen Women, and Mrs. Azalea Green Badgley, president of the District of Columbia League.

Beginning January 20 and continuing through February 3 there will be an exhibition of landscapes in water color, designs in tempera and heads in red chalk by Mrs. C. E. von Vrooman.

The celebrity breakfast will be held at the Willard Hotel January 27.

Mrs. E. Richard Gasch was chairman of the fellowship tea Monday, at which Mrs. John Mock acted as hostess. On Wednesday evening Mme. Felian Garzia presented a program during the Salon Francaises. On Friday Mrs. G. B. Gallagher, as chairman, had as guests Miss Marion Shear, of New York, and Senor Giron-Cerna, who spoke on Latin-American fiction. Mme. Patricia Dimitriu was hostess for Mrs. Gallagher.

## Music of Capital Composers On Symphony's "Pop" Concert

**"Rhapsodie Negre," by Powell, to Be Feature of Next Sunday's Presentation; Works of Potter and Spier Will Be Included.**

Music by American composers—more particularly music by a Virginian, a Californian and two Washingtonians—will be presented at next Sunday's "pop" concert by the National Symphony Orchestra in Constitution Hall. The composers are John Powell, Templeton Strong, Edward Potter and La Salle Spier.

John Powell, distinguished at home and abroad as a pianist and composer, makes his home in Richmond. Templeton Strong, a native of San Francisco, resides in Switzerland and is a frequent sojourner in Paris. His compositions are better known in Europe than in his native land. Edward Potter and La Salle Spier need no introduction to the music lovers of their home city.

The program for Sunday's concert will be as follows:

"Chorale on a Theme by Hassler" (Strong).

"Montana Sketches"—"In the Forest," "Wind Over the Prairie" (Potter).

"Rhapsodie Negre," for piano and orchestra (Powell); John Powell, soloist.

"Impressions of the Bowery" (Spier).

Symphonic poem, "Francesca da Rimini" (Chaikovski).

The opening number by Templeton Strong, which will have its first American performance at this concert, is for strings alone. The theme, nearly two centuries old, is somewhat like an old English air, while the orchestration is modern, resembling in some ways the style of the English composer, Ralph Vaughn Williams, whose "Pastoral Symphony" was broadcast recently from a Philharmonic-Symphonic concert in New York.

The pieces by Mr. Potter and Mr. Spier are both for full orchestra, as is Mr. Powell's Negro rhapsody, in which the composer will play the solo piano part. This raphsody is not a potpourri of folk melodies, but a broad and complexly organized symphonic poem. Mr. Powell is an enthusiastic and skilled collector of folk themes, but many of the tunes he invents are as good as those he collects, and it is of small moment whence came the themes he uses in this work.

"Rhapsodie Negre" is neither racial nor political propaganda, but a musical poem of a romantic and tragic cast. It begins, in the words of Donald F. Tovey, the eminent musicographer of Edinburgh University, "with a mighty sigh, wafted from mysterious Africa itself," and builds up with cumulative effects to a finale, "rousing, reckless, bounding and uncouth, and gorgeously orchestrated."

It was first played by the Russian Symphony Orchestra on March 22, 1918, and it has since then enjoyed performances throughout the United States and in Europe. Lawrence Gilman has written about this work: "It survives as a strikingly puissant and engrossing score, memorable for its rhythmic vitality, imaginative power and technical virtuosity."

Many of Mr. Powell's fellow Virginians are expected to be present at Sunday's concert. Invitations have been officially extended to Senator Carter Glass, Gov. George C. Peery and Mayor Fulmer S. Bright, of Richmond.

## Russell Hancock Miles Will Present Recital

Russell Hancock Miles, organist and composer, and associate professor of music at the University of Illinois, will be heard in an organ recital next Tuesday at 8 p. m., in St. Alban's Episcopal Church. He will be assisted by Jeno Sevely, violinist, and the mixed quartet of St. Alban's choir, composed of Mrs. C. C. McDonnell, Mrs. Harlan Shrader, Henry Granville Leef and John M. Waters

Mr. Miles is well known throughout the United States as a concert organist, and his compositions for organ and choir enjoy wide popularity. His "Sonata Cromatica," which has been praised as one of the most remarkable works of its kind by a modern composer, will have a place on this program.

Other composers represented at the recital will be Bach, Elgar, Dvorak, Berwald, Bird, Borodin and Rogers.

## Park View Women Hear Talk on Korea

**Oriental Program Presented at Club's Session.**

The Park View Woman's Club held its regular meeting at the home of Mrs. Thomas H. Faris, 3206 Park place.

The program chairman, Mrs. Warren Wagner, presented the guest speaker, Miss Ruth McGowan, who related her experiences while visiting in Korea and exhibited native costumes.

A musical program, consisting of Oriental numbers was presented by Mrs. Warren Wagner, soprano, accompanied by Mrs. Harvey Haun, both of whom were in Oriental costumes.

The educational committee, under the chairmanship of Mrs. Pierce B. Ashburn, held the second in the series of lunches sponsored by this committee at the home of the president, Mrs. Maurice I. Smith.

Following luncheon Dr. Charles W. White, chairman of the Association for the Prevention of Tuberculosis, talked on "Mimicry—Size and Creation."

## Famous Choir From Princeton Will Sing Here

**Westminster Singers to Appear in Capital February 6.**

Under the direction of John Finley Williamson, the famous Westminster Choir of Princeton will give a concert in Constitution Hall on Tuesday evening, February 6. The event is sponsored by the Washington Federation of Churches music committee. Groups from local church choirs will attend in a body, and will join in singing one number with the visiting organization.

Announcement was recently made that the Westminster choir has been officially invited to visit Russia on its coming European tour, the invitation coming from the Moscow Philharmonic Society. The organization has been asked to give six concerts in Moscow and others in Leningrad, Kiev and Odessa.

The choir will sail for England September 4, and its schedule calls for 39 concerts in 13 countries in the space of 54 days. The tour will end in Naples, where the singers will embark November 1, for the United States. The itinerary includes England, Holland, Denmark, Norway, Sweden, Finland, Latvia, Russia, Hungary, Austria, Switzerland, France and Italy.

## Nordica Orchestra Plays Wednesday

**Concert Will Be Given at St. Matthew's Church.**

A concert by the Nordica Mandolin and Guitar Orchestra, Walter T. Holt, director, will be given under auspices of the Luther League next Wednesday at 8 p. m. in St. Matthews' Evangelical Lutheran Church, 527 Kentucky avenue southeast. Assisting artists will be Catherine Schofield Honse, soprano, and Francis Deremer, basso. Numbers by the orchestra will include the overture to "Martha," selections from "Cavalleria Rusticana," and the fifth "Hungarian Dance" by Brahms.

The orchestra will accompany Mrs. Honse in her solo numbers: "A Winter Lullaby" (DeKoven), and "The Wind's in the South" (Scott). Mr. Deremer, with Weltha Woolhiser Tischer at the piano, will sing the aria "O Isis and Osiris," from Mozart's "The Magic Flute" and "Trader John" (Flagler). There will be instrumental solos by Annabel Bird, John Dunlap and Walter T. Holt.

## Mount Pleasant Chorus Gives Service Tonight

Under the direction of Norton M. Little, the chorus of Mount Pleasant Congregational Church will give the January musical service this evening at 8 o'clock with the assistance of Claude Robeson, organist; Mary Apple, contralto, and William P. Shanahan, tenor. "An Evening With the Poets" will be presented, with Virginia Rand as reader. The following program is announced:

Organ Prelude, "Idylle" ...... Buck
"Break, Break, Break" .... Berwald
"Crossing the Bar" ........ Barnby
"Dawn" ............... MacDermid
"Song of the Pilgrims" .. Alexander
"Lord of All Being" .... Neidlinger
"Daybreak" ............... Faning
"O Gladsome Light" ...... Sullivan
Organ Postlude, finale from "D Minor Sonata" ......... Guilmant

**To Hold Dance.**

The Alegre Social Club will hold a formal banquet and dance in honor of its three new members, Miss Silvia Abraham, Miss Lillian Maltz and Miss Evelyn Weinstein, this evening at the Club Michel.

# 1,000 Women to Gather Here Wednesday for Ninth Conference on National Defense

## "Adequate Protection by Land, Sea and Air," Meeting's Slogan

### Mrs. William H. Biester, jr., to Preside Over Conference; Members of Congress, Service Chiefs and Department Officials Will Speak.

By Vylla Poe Wilson.

More than 1,000 women, representing upward of 40 patriotic organizations, will assemble in Washington Wednesday to attend the Ninth Woman's Patriotic Conference on National Defense.

"Adequate defense by land, sea and air" is the slogan of this group of American women, who believe that in a storm-tossed world the United States should follow the advice of George Washington and keep a "suitable defense posture."

Veteran workers for National defense will be among the delegates and officers of the conference, which is expected to indorse the naval building program of the Roosevelt Administration and to demand further naval construction to bring the United States Navy up to the full strength as authorized under the London Treaty. In addition, resolutions are expected, calling for a material increase in Army strength, increased training for civilian components of the Army and a stronger curb on radical activities in the United States.

**Will Be Welcomed Here.**

This group of women advocates of peace through preparedness will be heartily welcomed in Washington, where National defense has had many friends among clubwomen, the official groups and resident society.

The first woman's National defense conference, conducted under auspices of the Woman's Naval Service in November, 1915, was held at the Willard Hotel. Out of this first conference grew the National service schools, which trained so many American women in the war relief work they were later called upon to do when the United States entered the World War.

Memories of these feminine Plattsburgs, the first of which was held in April, 1916, on land donated by the late Senator Francis M. Newlands in Chevy Chase, Md., will be revived by the presence of many graduates now either delegates or attendants on the coming conference.

Among Washington women prominently identified with the National service schools were the late Mrs. George Dewey, Mrs. Hugh L. Scott, Mrs. George Barnett, Mrs. Gibson Fahnestock, the late Mrs. Julian James, Mrs. James M. Thomson, Mrs. Henry Rea, Mrs. Henry B. Joy, Mrs. Thomas F. Walsh, Mrs. Evalyn Walsh McLean and Mrs. Edward T. Stotesbury, of Philadelphia.

**Wisdom of Training Seen.**

The wisdom of this training for war relief service was seen when more than 500 graduates of the schools went overseas after the United States entered the war serving with the Red Cross, the Y. W. C. A., as nurses and in other capacities. Many were decorated for bravery and valiant service, and to one of them, the late Miss Katherine Baker, France gave the highest award conferred on any American woman.

Although this year the Daughters of the American Revolution will not be officially represented in the Woman's Patriotic Conference on National Defense, many prominent D. A. R. members will be found among the delegation. Mrs. Grace Lincoln Hall Brosseau, honorary president-general of the D. A. R., in whose administration the National defense sentiment among the members of that society reached its highest level, will serve as chairman of the committee on resolutions.

Princess Julia Cantacuzene, granddaughter of President U. S. Grant, is another leading D. A. R. active in the conference. Princess Cantacuzene, formerly vice chairman of the D. A. R. National defense committee, will address the conference at its third session on Thursday afternoon.

**Other Speakers.**

The other speakers during the conference will include Representative James M. Beck, of Philadelphia; Senator Park Trammell, of Florida; Rear Admiral E. J. King, Brig. Gen. Henry J. Reilly, Assistant Secretary of the Navy Henry L. Roosevelt, Assistant Secretary of War Harry W. Woodring, Senator David A. Reed, of Pennsylvania; Edward A. Hayes, national commander of the American Legion, and Lieut. Col. U. S. Grant 3d.

The conference will be presided over by Mrs. William H. Biester, jr., national president of the American Legion Auxiliary and conference chairman.

The officers of the conference include Mrs. O. D. Oliphant, permanent honorary chairman; Mrs. William H. Biester, jr., chairman; Mrs. William E. Ochiltree, first vice chairman; Mrs. Margaret F. Anderson, second vice chairman; Mrs. Mae G. Lincoln, third vice chairman; Mrs. Eugene J. Grant, fourth vice chairman; Mrs. Henry Bourne Joy, fifth vice chairman; Mrs. Percy Young Schelly, secretary; Miss Faustine Dennie, treasurer, and the following members of the advisory board, Mrs. Edward S. Moulton, Mrs. George E. Parker, jr., and Mrs. Henry Pogue.

Twenty Washington women have been registered as official delegates from the District of Columbia Department of the American Legion Auxiliary. Among these delegates are:

Mrs. Edythe M. O'Connor, Mrs. Marie Dyer, Mrs. Helen McCabe, Mrs. T. V. Walker, Mrs. Viva Doleman, Mrs. Roselle Thomas, Mrs. Julia Brown, Mrs. Ruth Turner, Mrs. Roberta Fawcett, Mrs. Jessie Thomas, Mrs. Ola Lee, Mrs. Daniel Goodacre, Mrs. Margaret Franklin, Mrs. Gregory Cipriani, Mrs. Irene Arnold, Mrs. Blanche Buschler, Mrs. Julia West Hamilton, Mrs. T. Edward Jones, Mrs. Glenn Newell and Mrs. John F. Bethune.

Included among the organizations represented by delegations in the conference are:

American War Mothers, United Spanish War Veterans Auxiliary, Women's Relief Corps, Women's Overseas Service League, National Patriotic Council, National Society of New England Women, Daughters of the Revolution, Gold Star Mothers, Auxiliary of Union Veterans of the Civil War, Dames of the Loyal Legion and Daughters of Founders and Patriots.

## To Preside at Conference

*MRS. WILLIAM H. BIESTER, JR., of Philadelphia, national president of the American Legion Auxiliary, will preside over the sessions of the Ninth Women's Patriotic Conference on National Defense, to be held at the Mayflower Hotel January 24, 25 and 26.*

## Talks on Nutrition Set for Wednesday

### Economics Association to Hear Experts.

The nutrition section of the District of Columbia Home Economics Association will meet at 8 p. m., in the lounge of the American Association of University Women, 1634 R street northwest, on Wednesday to listen to reports by home economics workers on "Nutrition Plays Its Part in the District of Columbia and in National Planning."

Miss Emma S. Jacobs, supervisor of home economics in the District of Columbia, will discuss the organization of the school lunch program for needy children. Mrs. Lulu Lancaster, professor and head of Department of Child Development at Iowa State College, and just now headquarters assistant with the National Advisory Council for Emergency Nurses Schools, will discuss nutrition aspects of the emergency nursery school program in the District under the emergency education project.

One or more of the nutrition appointees in the District Relief Administration will discuss nutrition problems as they are meeting them and Dr. Hazel K. Stiebeling, senior food economist of the Bureau of Home Economics, will speak on the uses of yearly food budget tables in agricultural adjustment and land planning.

## "Tidewater Virginia" To Be Lecture Subject

The Washington Branch of the Association for the Preservation of Virginia Antiquities is sponsoring Paul Wilstach's popular illustrated lecture, "Tidewater Virginia: The Cradle of the Republic," to be given in the west ballroom of the Shoreham Hotel, January 24, at 8:30 p. m.

This lecture will be one of the outstanding events of the season for the society. Mr. Wilstach, author and lecturer, will take his hearers back to the colonial days at Jamestown, Williamsburg and Yorktown, into the atmosphere of our ancestors, recalling their undaunted spirit, their devotion to freedom and their determination to build a new nation. The speaker will be introduced by Mr. Wade Ellis.

Miss E. Bertha Chinn, at the Connecticut Apartments, and Mrs Pearce Horne, 2330 Nineteenth street northwest, are in charge of reservations.

## Miss Charl Williams Entertains With Tea

Miss Charl Ormond Williams, vice president of the National Federation of Business and Professional Women's Clubs, entertained at a tea in honor of Mrs. Geline MacDonald Bowman, of Richmond, Va., president of the National Federation, from 5 to 6 o'clock yesterday afternoon at her home, 2707 Connecticut avenue.

Invited to meet her were members of the club from all parts of the United States here as delegates to the Cause and Cure of War Conference, and members of the board of directors of the Washington club, of which Miss Williams is a member.

## French Group Meets And Hears Musicale

The Cercle des Precieuses Ridicules was received at Stoneleigh Court Wednesday evening by M. Henri Lazard and Mme. Gaston de Bouy. The meeting was opened by the president, M. William J. Wallis, and the following program was given:

Piano solo, "Sous la feuillee" (F. Thome)
Mme. William J. Wallis.
Violin solo, "Berceuse de Jocelyn" (B. Godard)
Mlle. Amelia Garet.
Piano accompaniment, Mme. C. Augustus Simpson.
Recitation, "Les Imprecations de Camille," from Corneille, Mme. Gaston de Bouy.
Recitation, "Contes Comiques," Mme. Manuel Cambouri.
Piano solos, "Mort d'Isolde," (Wagner) and "Etude in C Minor" (Chopin), Mlle. Elizabeth Cates.
Reading, "Conference sur la Repertoire de la Comedie Francaise," M. Henri Lazard.
Vocal solos, "Romance de Mignon" (A. Thomas) and "Air du page des Hughenots" (Meyerbeer), Mme. Franceska Kaspar Lawson.

## Pen Women Arrange Chevy Chase Meeting

The Chevy Chase branch of the National League of American Pen Women will hold its regular monthly meeting February 6 at the home of Mrs. Daisy B. Calhoun in Braemar Forest, Chevy Chase, Md. The president, Mrs. Emma W. P. Slack, will preside and name the nominating committee which will select candidates for election at the March meeting.

Mrs. Mary Breaux and Mrs. A. Pearl McPherson will pour tea following the business meeting.

## Mrs. Luckie Translates Laws Into Plain Words for Women

### Start Made on Project Initiated by Club Officer.

At the January meeting of the District of Columbia Federation of Women's Clubs at 10:30 a. m. tomorrow in Barker Hall, Mrs. Edgar B. Meritt, director to the General Federation and a former president of the local federation, will report on the recent meetings of the General Federation executive board.

The program will be in charge of the department of education, Mrs. Otto L. Veerhoff, chairman. Speakers will discuss "Adult Education." Among them will be Dr. John W. Gregory, of Johns Hopkins University, and Dr. Frank W. Ballou, besides others previously announced. The program at 11:30 a. m. will be open to the public.

Washington club women were well represented at the sixtieth anniversary banquet of the W. C. T. U. last Tuesday. Federation members occupied one table.

Following President Roosevelt's message to the women at the General Federation banquet, transmitted by Mrs. Roosevelt, that they "take more interest in government than they ever have before," Mrs. S. Blair Luckie, chairman of the department of legislation for the General Federation, told those assembled at luncheon in her honor last Saturday, "Why not have the laws which affect women compiled in lay language and circularized among the clubs?" This project is her contribution to the women of America and is already well under way. Mrs. Burnita Shelton Matthews is compiling the laws of the District of Columbia for the local department, of which Mrs. Horace J. Phelps is chairman.

Miss Anita Schade will give a review of the life of Elizabeth Barrett Browning, including the reading of some of her poems, during the radio hour next Friday at 11 a. m. from Station WRC.

## Business Women Plan Card Benefit

### Proceeds Will Replenish Relief Fund.

To replenish the relief fund of the Business and Professional Women's Club, Miss Mae R. Murray, vice president and chairman of the finance committee, is arranging for a card party for 200 guests. The party will be given the evening of January 25 at the Lewis Hotel Training School. Mrs. Mary Lewis and Miss Murray will be hostesses.

Mrs. Ruth Dieterich Kalthoff, concert artist, daughter of Senator Dieterich, of Illinois, will sing.

Tables have been reserved by Mrs. E. J. Adams, Mrs. Florence McAtee, Miss Margaret Byrne, Miss Emily Clark, Miss Stella Clodfelter, Miss Penelope Cobb, Miss Ellen Collins, Mrs. Helen Dubas, Miss Martha Edwards, Miss Florence Enos, Mrs. Julia O. Flikke, Mrs. Lena Geesa, Mrs. Clyde Hadley, Mrs. Floyd Hadley, Miss Elizabeth Haney, Miss Nelle Ingels, Miss Nina Kinsella, Mrs. Jessie Eliot Perez, Mrs. Marie S. Pierce, Miss Dorothy Robinson, Miss Effie Marie Ross, Mrs. Caroline B. Stephens, Miss Lucetta Stockbridge, Mrs. A. H. Tackett, Mrs. Agatha D. Ward, Miss W. Wellborn, Mr. Warren Wattles and Mrs. Ellis Yost.

Eighty unemployed women were assisted during December by the club.

## Soirees in Foreign Languages Popular

The weekly foreign language soirees sponsored by the International Art Forum, Mme. Amelia Conti, president, at the Admiral, 1640 Rhode Island avenue northwest, are proving popular both as an occasion for social gathering of artists and students as well as music lovers and as an opportunity for improvement of conversational usage of foreign languages.

These gatherings, inaugurated early in December, are devoted solely to conversation, reading, playing of social games in foreign languages and at times include short musical programs which acquaint members with folk songs, &c., of the countries in whose languages they are interested. It is planned to develop dramatic groups soon.

The hosts and hostesses for the various soirees are F. Jean Reuter, French, Mondays; Mme. Rose Arnold, German, Tuesdays; Mme. Natalia Rinsky-Korsakoff, Russian, Wednesdays; Manuel Canyes, Spanish, Thursdays, and Mme. Amelia Conti and Miss Clelia Fioravanti, Italian, Fridays. The soirees gather from 8 to 10 each evening and are open, without charge, to anyone making application.

## Takoma Park Club Discusses "Mums"

### Flower Culture Subject at Women's Meeting.

The garden department of the Takoma Park Women's Club met at the home of Mrs. Frederick A. Lincoln. Mrs. Otis Elzer discussed chrysanthemum culture and Mrs. Guill spoke on "Flower Arrangements."

The homemakers' department heard an address on "Household Buying and Its Social Significance" by Alice L. Edwards, executive secretary of the American Home Economics Association, at a meeting Thursday at the home of Mrs. Frederick L. Pratt, club president.

Mrs. A. W. Miller entertained the executive board of the club Friday. Mrs. Parham and Mrs. Ferner were assistant hostesses.

The drama department will meet at the home of Mrs. T. W. Marshall, 7023 Blair road, on Wednesday, at 8 p. m. Mrs. A. H. Parham and Mrs. R. T. Cotton will assist Mrs. Marshall. Mrs. N. M. Pollock, Mrs. William Wallace, Mrs. J. G. Sutton and Mrs. James S. Fraser will discuss the drama. Mrs. Lloyd W. Biddle will give a review and Mrs. Kenneth Myers an impersonation.

One of the outstanding programs of the year will be given by the music department Thursday at the home of Miss Helen Grimes. The program will consist of piano numbers by Miss Grimes and Miss Greta Von Beyer, cello selections by Mr. Richard Lorleberg, and a group of songs written by Miss Greta Von Beyer.

Miss Janet Coon will give a recital under the auspices of the ways and means committee of the Takoma Park Women's Club, February 16. Mrs. Frederick Johnson is arranging details.

## Sandy Spring Fire Auxiliary Donates Cash

The new president of the Woman's Auxiliary of the Sandy Spring Volunteer Fire Department, Mrs. Francis A. Thomas, presided over her first meeting Monday evening, with Mrs. Dalmas Wood serving as secretary.

After the department's president, Samuel P. Thomas, appeared before the auxiliary to tell of the most urgent needs of the company, the women voted $105 toward new hose and gas-mask refills.

They also heard a plea from Robert C. Gilmore, jr., the new scoutmaster of Troop 230, asking that all organizations stand behind him in this reorganization of the troop.

The next luncheon for the benefit of the company will be given at the firehouse January 26, with Mrs. William John Thomas in charge.

## Democratic Women Hear Crime Talks

### U. S. Officials Discuss the Question, "Why Have Delinquents?"

Mrs. Grattan Kerans presided at the meeting of the Women's Democratic Educational Council meeting Monday evening at the Mayflower Hotel. Miss Alida Bowler, of the United States Department of Labor, spoke on juvenile crime and "Why Have Delinquents?" George W. Hoke, editor of documents, U. S. Senate subcommittee investigating crime and racketeering, also was a speaker on the same subject.

William G. Offutt spoke of the need of acquaintance among Democrats of the District of Columbia and extended an invitation to join the Democratic Luncheon Club.

Mrs. V. Gauzza, chairman of the membership committee, announced plans were progressing for the card party February 7 at the Mayflower Hotel.

Mrs. Gauzza, Mrs. R. Kirkpatrick Noble, Mrs. Margaret LaGorce Streeter and Mrs. Kerans are in charge of reservations.

Miss Mae Helm, chairman of the education committee, announced plans under way for succeeding months and announced Mrs. R. A. Phelps had arranged the program for the evening.

Mrs. Lester J. Pollock will head a study group in "absentee voting." The group will meet at regular intervals and have its own organization.

New members reported since the meeting in December numbered 10. Additional members to the number of 22 registered for membership, including nonresident members.

Plans are being made for the annual dinner, under direction of Miss Nina Jones, finance chairman, later in the season.

## Wednesday Club Has Sandy Spring Meet

Mrs. Henry Becraft, of Washington Grove, was hostess to the Wednesday Club of Sandy Spring Wednesday afternoon. A musical program was given with descriptive readings of some of the composers. Ballads were sung by Mrs. L. M. Griffith, of Washington.

Mrs. Samuel S. Bond, of the Kennedy-Warren, former member of the club, made a donation toward the hot luncheon fund of Sherwood School, of which Mrs. Austin LaMar, education chairman of the club, has charge.

## Soroptimist Pick Leaders, Board Meets

### New Committees Are Given Approval at Session.

The first board meeting of the Soroptimist Club for the year was held at the Willard Hotel Tuesday under the guidance of the new president, Mrs. Edna Knight Gasch.

Committees were named and ratified by the board, chairman and vice chairman being named: Membership and classification, Jean Bennett and Grace Wilcox; auditing, Lillie Tyser and Edna Fussell; finance, Ella Werner and Jesta Richards; program, Mary Whiteman and Jewell Downs; publicity, Ella Oldham Howard and Helen Crafts.

Civics, Marie Tedrow and Mattie Gibson; social, Bettie Coleman and Estelle Zirkin; fellowship, Bettie Jones and Elizabeth Sohon; vocational guidance, Marjorie Webster and Alice Terrell; attendance, Lulu Lybrand and Corinne Mahoney; luncheon, Mary Burke and Sally Dillard.

By-laws, Helen Barnhart and Katherine Pike; Washington project, Ruby Lee Miner and Clara May Downey; convention, all past presidents.

Subcommittees were organized as an added point in efficiency in the operation of the club: Guest tickets, Eva Turner; club contacts, Laura Waters and Jane Ryan; hostesses to visitors, Nelle Hysong and Lillias Cropper; cheer leaders, Loretta Murphy, Jean Bearmore, Grace Goodpasture, Marjory Webster and Ruby Neal; pianist, Betty Fisher; parliamentarian, Agnes Kinnear.

The club entertained as its guest Mrs. Amelia Earhart Putnam.

## Society of Free Lances To Discuss Short Story

The contemporary short story will be discussed at a meeting of the Society of Free Lance Writers Thursday at the Shoreham. Gertrude MacKenzie, Maj. Edward L. Dyer, Dr. Andre Beneteau and Felix Conrad Schwarz will give the program.

At the last meeting Katherine Kenney read an as yet unpublished story. Edwin Rowen, an assistant technical director of the Public Works of Art Project, spoke on his experiments in Iowa. Felix Conrad Schwarz, society president, announced that the annual short story contest this year will be open only to active members.

## Committee Appointed By Woodside Women

Annual reports of retiring officers and committee chairmen, and the appointment of standing committees featured a meeting Thursday of the Woman's Guild of Grace Church, Woodside, Md.

The following committees were named by the president, Mrs. J. Russell McQueen: Auxiliary, Mrs. Cyrus Backus; house and grounds, Mrs. Archibald Small; publicity, Mrs. Henry McCeney; kitchen, Mrs. R. Kleinfelder, and finance, Mrs. Small, Mrs. Ralph Bubb, Mrs. T. Burket and Mrs. Howell Forsyth.

## Heads Card Party Committee

Post Staff Photo.

*Miss Mae R. Murray, vice president of the District Business and Professional Women's Club, is chairman of committee which is planning a benefit card party Thursday evening.*

## Ancient Arts and Literature Studied by Delphian Chapters

### French Drama, Architecture, Shakespeare, Formation of Hebrew Nation, Painting and Kindred Subjects Are Discussed by Group Members.

A meeting of the Delta Sigma Chapter of the Delphian Society was held January 8 at the Shoreham Hotel, Mrs. Pinckney J. Harman presiding.

The literary program was "Shakespeare and His England," led by Mrs. M. O. Hayes. After the preliminary survey given by the president, Mrs. Harman, the following topics were given:

"Shakespearean Audiences," by Mrs. Ruth Snodgrass.

"English Chronicle Plays," by Mrs. Helen Cranston.

"Light Comedies," by Mrs. George W. Quirk.

"The Last Comedies," by Mrs. Charles Riordan.

Other topics were discussed by the chapter.

Mrs. Snodgrass read several passages from some of the best-known plays of Shakespeare.

**Roosevelt Chapter.**

The Roosevelt Delphian Chapter held its first meeting of the new year Wednesday at the Hamilton Hotel. In the absence of President Mrs. Le Verne Beale, Seminar Chairman Mrs. T. C. Thompson presided.

The subject for this meeting was: "The Formation of the Hebrew Nation."

Leader, Mrs. W. T. Hammer: "Delphian Traveler," Mrs. G. B. Middlemass; "Hebrew Origin," Mrs. William Earle Clark; "From Egypt to the Promised Land," Mrs. John D. Kiley; "The Hebrew Kingdom," Mrs. William T. Gill; "The Divided Kingdom:" "Kingdom of Israel," Mrs. J. W. Mankin; "Kingdom of Judah," Mrs. Edwin A. Halsey; "Exile and Restoration," Mrs. L. A. Boyer.

At the conclusion of the program Mrs. Thompson gave a resume of the subject. The discussion of each topic after its presentation is an interesting feature of Delphian programs. The next meeting will be held Wednesday at 10 a. m., at the Hamilton Hotel.

Mrs. John D. Kiley will be the leader for this meeting.

**Alpha Zeta Chapter.**

The regular meeting of the Alpha Zeta Delphian Chapter was held on Wednesday at 10 a. m., at the Arlington Hotel, Mrs. Harry Zimmerman presiding.

The literary program was: "Venetian Painting." Mrs. Louis Puckett, leader.

The following topics were presented:

Vesari's "Life of Titian," Mrs. C. H. Curl; the School of Giorgione: "The Field of Various Arts," Mrs. A. L. Riddick; "Venetian Painting," Mrs. A. C. Harden; "Tintoretto and Veronese," Mrs. George N. Walker. Copies of famous paintings by Titian, Tintoretto and Veronese were represented for comparsion. At the conclusion of the program a summary of the entire subject was given by the president, Mrs. Zimmerman. The next meeting will be held Wednesday at 10 a. m. at the Arlington Hotel.

**National Capital Chapter.**

The National Capital Chapter of Delphians met Wednesday morning at Jelleff's Little Theater for the discussion of "Byzantine Art and Church Architecture." The president, Mrs. P. M. Chichester, opened the work with a resume of the transition period preceding the twelfth century. Mrs. T. F. Law, leader for the day, then told of "The Origin and Character of Byzantine Art."

Mrs. Floyd B. Olcott reviewed the preceding lesson on "The Figures and Forces Which Have Shaped Modern Europe." "The Catacombs" were described by Mrs. Campbell. How Basilican churches succeeded the catacombs, under the religious toleration granted the Christians by Constantine, was presentd by Mrs. T. J. Rice.

Mrs. E. H. Erickson accompanied her talk on "Byzantine Churches" by showing pictured examples of both earlier and later developments of the Byzantine style of architecture.

The development of "Romanesque" type of architecture was described by Mrs. T. A. Huntley. "Gothic Churches" was the subject of Mrs. Newton Jackson's report.

Mrs. J. B. Hartley told how "Church Decorations" constituted "the Bible of the poor." "The Rise of the "Universities" was outlined by Mrs. A. M. Day.

Mrs. Ione Knowlton was appointed leader for the next lesson, on "Aspects of Medieval Social Life" Wednesday morning. After the meeting the chapter plans to visit some of the churches of the city which are outstanding examples of the type of architecture being studied.

**Theta Tau Zeta Chapter.**

The Theta Tau Zeta Delphian Chapter met Monday at 8:15 p. m. at the Arlington Hotel. Miss Barbara Sutter, president, presided and after a brief business session the meeting was turned over to the leader of the literary program.

The subject of this meeting was "An Ancient Mystery Solved."

The next meeting will be held January 29 at the Arlington Hotel.

**Gamma Chapter.**

The Gamma Chapter, Delphians, will meet at the Shoreham Hotel tomorrow at 8:15 p. m. The meeting will be in charge of Miss Emma Hoffer, president. The literary program, "French Drama; Corneille," will be in charge of Mrs. Evelyn Haller. Topic reports will be as follows: "Development of Drama in France," Mrs. O. N. Fansler; "Corneille's Le Cid," Miss Clara Dickerson; "Acts I and II," Mrs. Evelyn Bright Buckley; "Act III," Miss Lulu Adams; "Act IV," Miss Julia Gilbert; "Act V," Miss Evelyn Kay.

**George Washington Chapter.**

George Washington Chapter met at the Hamilton Hotel Wednesday, with Mrs. Eugene C. Brown, presiding. Early German and French paintings were the subjects of topics presented on the program at this meeting. The next meeting will be held on Monday morning, January 31, at the Hamilton Hotel. "French Painting from Poussin to Delacroix" will comprise the program. "Classical Painters" will be the subject presented by Mrs. William L. Evans; "The Age of Louis XIV" will be told by Mrs. Charles H. Potter; "The Eighteenth Century" will be Mrs. Swope's subject; "Fontainbleau" will be the topic of Mrs. A. B. Manly. The study of pictures will include those of "Poussin" and "Claude," by Mrs. J. B. Tiffey; "LeBrun" and "Chadin," by Mrs. Harry Smith, and "Eighteenth Century Artists," by Mrs. Robert W. Howard.

## Newman Club Holds Card Party January 31

The Newman Club, Catholic student organization of George Washington University, will hold one of its semiannual card parties on Wednesday, January 31, at 8:30 p. m., at the Roosevelt Hotel, according to Miss Elizabeth Geiger, chairman of arrangements.

Miss Louise Gillis is in charge of prizes. One prize will be awarded at each table and one door prize will be awarded. Miss Dorothy Craig will be in charge of candy sales.

Reservations for tables can be made by telephoning Miss Geiger, Lincoln 3727. Mr. and Mrs. William Craig will be chaperones.

## Sunday Night Supper Slated For 'U' Women

### Dr. Faith Baldwin Will Address Members Tonight.

The Sunday night supper at 6 p. m., at the clubhouse of the Washington branch of the American Association of University Women, is being sponsored this week by the fellowship committee. The guest of honor will be Mrs. F. G. Atkinson, national chairman of the millon-dollar fellowship fund.

Dr. Faith Baldwin will be the speaker of the evening. Mrs. Jeannette Kelley, director of the South Atlantic section of the association, also will be a supper guest.

Tomorrow at 4 p. m. Mrs. Fay M. Stockwell, field secretary of the association alumnae of Vassar College, will speak on "Euthenics, a Vital Factor in Education." The Vassar Club is invited as guests. Miss Helen L. Zartman will be hostess.

Monday study groups will meet as usual. Child Study Group will meet at 1:30 p. m. Consumer group will meet in the lounge at 7:30 p. m.; conversational Spanish, at 7 p. m., in the board room.

Wednesday at 7 p. m. beginners in Spanish will meet in the board room.

Thursday at 11 a. m. the book review section will meet. Mrs. George F. Genzmer will speak on "The Novel Goes Back to the Farm." Luncheon will be served in the private dining room. Mrs. Herbert Whitney is the leader.

Duplicate contract section will meet Thursday at 7:30 p. m.

The philosophy section, under direction of Dr. Rannie Belle Baker, will meet in the lounge at 11 a. m. Friday.

Miss Mary Louise Chace will be the hostess at Friday Night Club Night.

Saturday at 1:15 p. m. the regular bridge luncheon will be in charge of the South Pacific section—California, Nevada, Arizona. Mrs. Knowles Ryerson will be hostess in charge of arrangements, assisted by Mrs. O. R. Rand, Mrs. Ralph Erskine, Mrs. W. J. O'Leary and Mrs. Edward Vial.

On February 3, Mrs. Greenway, Congresswoman from Arizona, will be guest of honor and speaker at a luncheon. February 7, Mr. James Chamberlain Carter will be the speaker at a dinner.

## Women's City Club Has Tea This Afternoon

### Bridge Winners Announced and New Tourneys Get Started.

Women's City Club members will gather this afternoon at 4:30 o'clock at the clubhouse, 736 Jackson place, for the customary chat over the tea cups. Mrs. Custis R. Perry and Mrs. Redwood Vandergrift will be hostesses.

Mrs. J. Edwin Reid, president of the Monday contract bridge section, announces the semiannual luncheon party was held in the Chinese room at the clubhouse on Monday, with a full attendance. Members followed the luncheon with an afternoon of contract bridge. Prizes were awarded for the high scores of the afternoon in the following order: Mrs. Anna V. Ray, Mrs. Frederick Yates, Mrs. J. Edwin Reid and Mrs. James Irwin. The semiannual scores were held by Mrs. T. H. Dawson, Mrs. William P. Wright, Mrs. Lottie Sener, Mrs. J. Edwin Reid and Mrs. A. F. Arnold. At the meeting tomorrow afternoon at 1:30 o'clock, the section will begin the second half-year scores. Enrollment can be made any Monday.

Mrs. Charles H. Curl, chairman of the Tuesday morning contract bridge, reports the beginners' class making progress.

Tuesday, at 10 a. m., the round table talk, with questions and answers, will form part of the program.

Tuesday evening the instruction will be at 7 o'clock. Playing follows all the talks.

John Daly, newspaperman, will be the guest speaker at the current events meeting at 4:50 p. m. Tuesday afternoon. "The Current Romance of Interviewing" will be his subject. Mrs. Dorothy K. Butler, chairman of the section, will present the speaker. On Thursday evening, Miss Janet Richards, lecturer, will be the speaker at the dinner given by the section. Miss Richards was abroad during the year. A change in the time for the dinner sets the hour at 6:15 o'clock.

The first consignment of packages left by club members in the "Open Chest" was made during the week to the clothes conservation committee, under direction of Mrs. Grattan Kerans.

Mrs. J. K. Freiot, chairman of the Friday afternoon contract bridge tournament group, announces the section is entering the new year with additional players, in competition for the silver cup.

Mme. Marie Boulay Anderson, instructor, meets with the members of the French section on Monday evenings, dining at the "French Table" in the grill at 5:45, with classes following. Miss H. M. Blanchard is chairman of the French group.

Miss Jessie G. Lane, chairman of the newcomers committee, and her committee aid new members in adjusting themselves to the clubs' activities.

**Poet Wins Prize.**

Miss Maud Judith Scruggs, president of the Washington Branch of the American Poetry Circle, was awarded the first prize for her quatrain, "Sly Dusk," given by the Circle Magazine, and won by National popular vote.

# Large Delegation Coming Here for Moose Midwinter Conference February 22

## New England Charters Boat, Philadelphia Will Send 300

### 1,700 Lodges to Be Represented at Session, Where Plans Will Be Laid for Legislative Session; Columbia Lodge Will Play Host.

With the visit to Washington of Past Supreme Dictator Albert Ladner, Loyal Order of the Moose, to confer with Past Supreme Dictator Frederick N. Zihlman, who has opened conference headquarters at the Willard Hotel, it was announced that the midwinter conference was assuming large proportions.

Philadelphia Lodge alone has stated that 300 members would be sent to Washington on February 22, while New England States have organized with the Bóston lodge to charter a steamship for a full load of Moose to come from Boston to Baltimore, arriving at Washington at the same time as the others.

Two hundred and fifty lodges have signified intention of taking part with delegations of members, in addition to the official representatives expected from the 1,700 lodges composing the order.

Columbia Lodge, No. 126, of Washington, will be host to the visitors and, in view of the reports received of the numbers expected, has appointed a special committee on reception and hotel accommodations, of which Robert Hollander has been designated chairman.

The purpose of the midwinter conference is to take up business preliminary to the legislative convention later in the year, to get an exchange of views and prepare a program for advancement of the order to be acted upon by the convention. It is an annual feature of the Supreme Lodge.

Columbia Lodge announces that a class of 250 is to be inifiated on February 22. A special degree team has been selected to confer the degrees.

**Columbia Lodge.**

The regular meeting Tuesday evening of Columbia Lodge, Loyal Order of Moose, was given over largely to social activities after a short business session. Twelve applications for membership were presented and held over for special initiation on February 22. John C. Meikle, on behalf of the Supreme Lodge, announced some changes were being made in the initiatory ceremonies and suggested that these were authorized to be put into effect for the special initiation.

A special degree team was appointed for this purpose, consisting of John Lowe, Isadore Lavine, Dr. John Donohue, J. C. Meikle, Arthur E. Cook and H. C. Hopper.

Plans for the alumni banquet February 24 are near completion. Secretary James A. Balderson announced, and the enthusiasm was strengthened by the announcement of Past Supreme Dictator Albert Ladner that Philadelphia Lodge, No. 54, of the order, had purchased 300 tickets for this banquet, which will be at the Willard Hotel.

## High Priest Plans Visit To Eureka Arch Masons

Rush S. Young, high priest of Eureka Chapter, Royal Arch Masons, announces that Most Excellent Grand High Priest A. Clifford Wilkins, accompanied by the other officers of the Grand Chapter, will pay Eureka Chapter its annual grand visitation at a special convocation tomorrow at 7:30 p. m. in the Masonic Auditorium.

The evening will be in the nature of a Royal Arch rally for the jurisdiction, with Columbia, Washington, Mount Vernon, Eureka, Lafayette and Mount Horeb meeting in joint visitation.

At the stated convocation January 26 the guest speaker will be Most Excellent Companion Raymond B. Dickey, past grand high priest of Royal Arch Masons of the District.

## Many Lodges of Odd Fellows Install New Officers for Year

### District Grand Meeting Also Set for January 31 to Map Work.

A meeting of the general relief committee, I. O. O. F., was held last Monday evening, when Secretary-Treasurer Harry L. Anderson read a report of relief cases handled during the past year. President Millard F. Zepp spoke on relief cases taken care of in 1933. The committee approved the report, which will be submitted to the Grand Lodge at its annual session January 31.

**Excelsior Lodge.**

Past Grand Alexander L. Solomon and staff from Covenant Lodge, I. O. O. F., installed the following officers of Excelsior Lodge January 9: Noble grand, Sam Friedman; right supporter to the noble grand, Harry S. Marine; left supporter to the noble grand, Isidor Lipov; vice grand, Chales Chernikoff; right supporter to the vice grand, Morris Levin; left supporter to the vice grand, Eli J. Rosen; recording secretary, Saul Friedman; financial secretary, Abraham Pavis; treasurer, Abraham Orleans; warden, M. Olenberg; conductor, Abraham Phillips; chaplain, Edward Rothschild; right scene supporter, Morris Butt; left scene supporter, Louis Seidel; inside guardian, David Kaplan; outside guardian, Morris Shank.

**Brightwood Lodge.**

Officers of Brightwood Lodge, I. O. O. F., were installed by Past Grand Albert G. Keen and staff from Mount Pleasant Lodge recently as follows: Noble grand, George S. Day; vice grand, John B. Monroe; right supporter to the vice grand, Oliver P. McDonald; left supporter to the vice grand, Bror Olaf Olson; financial secretary, Edward F. Macummons; treasurer, William L. Wood; warden, Ralph F. Raymond; chaplain, John D. Lowe; inside guardian, Fay F. Hunter. Recording Secretary Hiram E. Johnson was absent due to illness.

**Beacon Lodge.**

With Past Grand Clark W. Teates, secretary of Salem Lodge, I. O. O. F., as the installing officer from his lodge, assisted by his corps of officers, these officers of Beacon Lodge, I. O. O. F., were recently installed: Noble grand, Frank Metler; right supporter to the noble grand, Ernest W. Bradford; left supporter to the noble grand, Lewis W. Bennett; vice grand, Samuel S. Taylor; right supporter to the vice grand, James B. Merritt; left supporter to the vice grand, William J. Hoofney; recording secretary, Charles G. Barton; financial secretary, Justin M. Green; treasurer, Thomas R. Hellmuth; warden, Walter I. Rhoades; outside guardian, Thomas W. Scott.

**Canton Washington.**

Capt. James E. Griffith, captain of Canton Washington of the Patriarchs Militant, announces there will be drills every Saturday night, and chevaliers are urged to attend. Next Saturday night rehearsal will be had for the decoration of chivalry, which will be conferred in the near future.

**Eastern Lodge.**

Eastern Lodge, I. O. O. F., met Wednesday evening, Noble Grand William G. Perry presiding. The newly installed officers are planning an active year. Many older members attended.

**Grand Lodge.**

The Grand Lodge, I. O. O. F., of the District of Columbia will meet in annual session Wednesday evening, January 31, in the auditorium of Odd Fellows Temple. Representatives of the various bodies are being officially requested to be present and all past grands are entitled to attend the session and vote on the officers for the new year. The interest taken in the work of the order this past year indicates this session will be one of the largest ever attended.

**Wildey Anniversary.**

The Wildey anniversary celebration last Saturday evening packed the auditorium and adjoining dining room with members and friends of the order. The Rev. Allan Stockdale made the address of the evening.

**Rebekah Assembly.**

The grand master and officers of the Grand Lodge will attend the session of the Rebekah Assembly Tuesday evening. This is the annual session of the grand body and, in addition to annual reports, election of officers will take place. Mrs. Amy V. Glossbrenner will be the retiring president of the assembly.

**Amity Lodge.**

Past Grand Thurmond Cordell, of Golden Rule Lodge, I. O. O. F., assisted by his staff, installed these officers of Amity Lodge January 12: Noble grand, Wallace Donaldson; right supporter to the noble grand, Edwin B. Donaldson; left supporter to the noble grand, Franklin P. Donaldson; vice grand, A. M. Gardner; right supporter to the vice grand, Charles W. Rogers; left supporter to the vice grand, Melvin S. Donaldson; recording secretary, Linwood E. Donaldson; financial secretary, George M. Jack; treasurer, Lemuel H. Windsor; warden, Frank Rose; conductor, S. L. Gardiner; chaplain, John H. Windsor; right scene supporter, John W. Tullock; left scene supporter, A. W. Trammell; inside guardian, C. B. Donaldson; outside guardian, A. L. Goodall.

**Covenant Lodge.**

The officers of Covenant Lodge, I. O. O. F., were installed by Past Grand Isidor Lipov and his staff from Excelsior Lodge. The Covenant officers are: Noble grand, Abraham Lebowitz; right supporter to the noble grand, Charles Miller; left supporter to the noble grand, Morris L. Hamburger; vice grand, Nathan T. Landers; right supporter to the vice grand, William Schick; left supporter to the vice grand, Hyman Blum; recording secretary, Alexander L. Solomon; financial secretary, Abe Kaplan; treasurer, James E. Chamberlain; warden, Isadore Lebowitz; conductor, Samuel Lebowitz; chaplain, Harry W. Selah; right scene supporter, John J. Kiatta; left scene supporter, Morris Shurman; inside guardian, Isadore Levine; outside guardian, Charles Robdell.

**Brightwood Rebekahs.**

The following officers of Brightwood Rebekah Lodge were installed by Past Noble Grand Helen Fall and staff of Dorcas Rebekah Lodge: Noble grand, Miss Julian Cauthen; vice grand, Mrs. Marie Marks; financial secretary, Mrs. Evelyn Foster Boyer; treasurer, Mrs. Bessie O. Towson; right and left supporters to the noble grand, Mrs. Elsie L. Wilson and Miss Thelma Replogle; conductor, Mrs. Amy Creasey; warden, Miss Marie Eisele; chaplain, Miss Laura S. Walker; musician, Miss Esther Phillips; right and left supporters to the vice grand, Miss Gladys Smith and Mrs. Dorothy Ehlers; inside guardian, Mrs. Ethel Brown; outside guardian, Mrs. Sara B. Gearhart, and degree director, Fay F. Hunter. The recording secretary, Mrs. Ruth R. Brown, will be installed at the next meeting. The officers met with the instructress, Miss Wilson, at the home of Mrs. Boyer, 1624 Argonne place northwest.

### Heads Golden Rule Council

Post Staff Photo.

*MRS. BEATRICE HENDERSON, who is the new councilor of the Golden Rule Council, Daughters of America.*

## Daughters of America Unit Observes 38th Anniversary

### Mizpah Council Receives Official Guests at Supper.

Mizpah Council, Daughters of America, celebrated the thirty-eighth anniversary of the council at a supper meeting. Mrs. Ivy B. Hard served as chairman of the meeting. This council has four present living charter members, Mr. Albert M. Vaux, national treasurer; his wife, Mrs. Mabel Vaux, of New York, and Mr. and Mrs. Dixon. State and National council officers and committees were guests at the supper. They were officially welcomed by Miss Florence Hawley, conductor, and Miss Margaret Lynch, councilor.

Seated at the guest table were the State councilor, Mrs. Ella Stone; associate State councilor, Mrs. Ollie Montgomery; deputy, Mrs. Grace L. Roberts; associate junior past State councilor, Mrs. Helene W. Luckett, and other guests of honor.

The following officers were installed: Junior past councilor, Jessie Gill; associate junior past councilor, Frances Hedrick; councilor, Ethel Alderson; associate councilor, Della Humphries; vice councilor, Mildred Stailey; associate vice councilor, Catherine Skinner; conductor, Lottie Collier; warden, Alice Brown; inside sentinel, Ruth Strother; outside sentinel, Edward Dean; recording secretary, Bessie Pearson; assistant recording secretary, Lillie Vaughan; treasurer, Mary Walker; financial secretary, Mazella Parks; 18-month trustee, Edna Snoots.

**Friendship Council.**

Friendship Council convened with Mrs. C. Folk presiding. The officers were stationed by the flag bearers, Mrs. Eleanor Casalege and Miss Clara Haas, of Fidelity, No. 4. State and National officers and past State councilors were officially received. Miss Frances Bowers was elected to membership.

Mrs. Cora Jones, deputy, installed the following officers: Councilor, Mrs. C. F. Folk; vice councilor, Mrs. Helen Luckett; inside sentinel, Mrs. Bessie Cook; outside sentinel, Mr. William Lanham; associate junior past councilor, Mrs. Belle Bryan; associate vice councilor, Mrs. Mollie Reid; conductor, Mrs. Cora Manoly; 18-month trustee, Mr. Sidney Harpine. Mrs. Renna Correy placed the regalia upon the officers. Mrs. Eleanor Casalege and Miss Clara Haas assisted as flag bearers.

**Martha Dandridge Council.**

At a meeting of Martha Dandridge Council, Daughters of America, with Ruby Kirby conducting, the deputy, Mabelle Bernard, installed the following officers: Junior past councilor, Ruby Kirby; associate junior past councilor, Roy Kirby; councilor, Ethel Lowry; associate councilor, Alice Lowry, vice councilor, Ruth Cole; conductor, Margaret Skinner; warden, Ethel Canter; inside sentinel, Mary Dyer; outside sentinel, Mayme Fletcher. The councilor appointed the following committees: Good of the order, Harriet Fairall; delinquent, Roy Kirby, Ruby Kirby, Edith Kendall and Emily Hockstrasser; by-laws, Mr. Kirby, Mrs. Kirby and Frank O. Cole; press correspondent, reappointed, Hazel Kearns.

**Esther Council.**

Esther Council met with Jessie Gill presiding. One new member was elected.

**Fidelity Council.**

Fidelity Council met, with the councilor, Miss Audrey Sadler, presiding. Officers were installed, with Mrs. E. Viola Thompson, deputy, as installing officer and Mrs. Eleanor Casalege and Miss Clara Haas, flagbearers, assisting. Mrs. Cora Jones placed the regalia on the new officers. The officers are: Associate junior past councilor, Mrs. Daisy Thorne; associate vice councilor, Miss Anna Redding; associate councilor, Mrs. Grace Voding; conductor, Miss Lou Nora Green; warden, Miss Patsy Ruth Vincent; inside sentinel, Miss Frances Casalege; outside sentinel, Mrs. Ethel Edwards, and assisting recording secretary, Mrs. Elizabeth Owens. The assistant financial secretary, Miss Marjorie L. Jones, and trustee, Mr. S. J. Bushey, were reelected.

Mrs. Thompson presented the past councilor's jewels to the out-going councilor, Miss Audrey Sadler, and the associate junior past councilor, Mrs. Daisy Thorne.

**Virginia Dare Council.**

Virginia Dare Council entertained State Councilor Ella Stone, her corps of officers and State council committees at the annual visitation.

Visitors from councils in Virginia and Maryland were present. Gifts were presented to guest officers. A presentation song, composed by Mrs. G. H. Haun, was sung by Miss Joan Marr. A play, directed by Mrs. Haun, was presented under the auspices of a local dramatic club. The following members participated: Zelda Wightman, Helen Clum, Genevieve Rodgers, Jane Howard, Roma Lee Haun and Helen Sullivan.

**Triumph Council.**

The 1934 series of State council visitations began with Triumph Council No. 8 as hostess to State Councilor Ella L. Stone and the staff of State and National officers and committees. The State and National officers were welcomed by Mrs. Marie Stephenson, acting conductress, and Mrs. Augusta Newlands, the councilor. A tableau was presented by Mr. J. W. Schwenk, Mrs. Amelia Budesheim, Mrs. Mary Nichols, Mrs. Winifred Riley, Mrs. Naomi Grinder and Mrs. Clara Kuell.

The following officers were installed by the deputy, Mrs. Mary P. James: Associate councilor, Adalaide Miller; vice councilor, Mrs. Marie Stephenson; associate vice councilor, Mrs. Mary Gayles; junior past councilor, Mrs. Hilda Peake; associate junior past councilor, Mrs. Esther Reid; recording secretary, J. W. Schwenk; assistant recording secretary, Mrs. Agnes Barbour; conductor, Mrs. Maggie Colburn; warden, Mrs. Pearl Wolfe; inside sentinel, Mr. Thomas Nutwell; outside sentinel, Mrs. Amelia Budesheim; financial secretary, Mrs. Katie Parker; treasurer, Mrs. Fannie Joyner, both of whom were reelected to office for another term.

**Progressive Council.**

Progressive Council met with Mrs. Anna Anderson presiding. The annual birthday banquet will be held tomorrow at the Lee House.

The State councilor, Ella L. Stone, her staff of State and National officers and committees, made their annual visitation. Charles H. Miller spoke. Mrs. Evelyn Brown, jr., past councilor, demonstrated ritualistic work. Gifts were presented to State council members.

**John L. Burnette Council.**

John L. Burnette Council met with Mrs. Mayree Dailey, presiding. Mrs. Lucille Armentrout has resumed her duties as the associate vice councilor, having recovered from a recent illness. Mrs. Dailey, councilor, has reappointed Mrs. Helene White as the good of the order chairman and also has appointed Mrs. Mary Hansen as press correspondent and Mrs. Ethel Collins and Mrs. Ada Gough flag bearers. There will be a card and bingo session at the home of the State Council inside sentinel, Mrs. Josephine C. Herbert, 3412 N street northwest, on Tuesday for the benefit of the benevolence committee.

**Loyalty Council.**

Loyalty Council installed the following officers: Councilor, Eunice Eaton; associate councilor, Lillian Wysong; vice councilor, Pauline Steele; associate vice councilor, May Gibbs; warden, Effie Evans; inside sentinel, Etta Warder; outside sentinel, Lillian Williams; junior past councilor, Hattie Moler, and associate junior past councilor, Addie Brady. Mr. and Mrs. Archie L. Lewis were visitors. Mrs. Elizabeth Shepherd spoke. Mrs. Hattie Moler, the outgoing councilor, was presented with a gift from the officers who served during her term.

## O. E. S. Chapter Holds Session Monday Night

### Miriam Home Board to Meet at Noon Luncheon.

Miriam Chapter, O. E. S., will hold its regular meeting Monday night. Entertainment will follow the business meeting.

A meeting of the Auxiliary Home Board was held last Tuesday evening at the home of the associate matron, Byrdie Sisk. The home board will have a luncheon at the Lotus Monday noon and will attend a meeting of the general home board at 1:30 p. m.

The Star Point Society met last Monday night at the home of Junior Past Matron Anna I. Hartline. Newly installed star points were initiated and the following officers were elected: Mrs. May Pugh, president; Mrs. Marie Linthicum, vice president; Miss Aliene Saunders, corresponding secretary; Mrs. Pebble Tanner, recording secretary; Mrs. Doris Troup, treasurer.

The ways and means committee met at the home of Mrs. Marie Linthicum. Arrangements were made to hold a dance and card party at the Willard Hotel February 10.

**Friendship Chapter.**

Friendship Chapter, O. E. S., at its last meeting had installed by Past Grand Matron Nellie Fletcher, assisted by Past Matron Nora R. Riley, acting grand marshal, and Kathryn Stevenson, acting grand chaplain, Miss Maybelle Boyce, associate conductress.

The 1934 officers are as follows: Jeannette Thompson, worthy matron; William H. Churchill, worthy patron; M. Lela Sanford, associate matron; John J. Smith, associate patron; Cora L. Yowell, secretary; Ethel B. Warren, treasurer; Audrey Robey, conductress; Maybelle Boyce, associate conductress; Effie McMillan, chaplain; Anna Bailey, marshal; Rose B. Sanford, organist; Alma Peters, Adah; Dulcie Yowell, Ruth; Virginia Rae Schaefer, Esther; Estelle Leatherwood, Martha; Martha R. Duehring, Electa; Claudia Walther, warder, and George B. Warren, sentinel.

The chairman of the home board, Mrs. M. Lela Sanford, held a meeting at her home, 3913 Military road, January 16, at 8 p. m., to formulate plans for the year. The first activity of this committee will be a luncheon and card party to be held on February 1 at 3913 Military road at 12:30 p. m.

Ways and Means Chairman Miss Audrey Robey plans to hold a card party on February 3 at the Masonic Temple, 4511 Wisconsin avenue, at 8 p. m.

Mrs. Virginia Rae Schaefer, chairman of the sewing circle, announces the next luncheon and meeting will be held on February 6 at 12:30 p. m. at 4616 Fessenden street northwest, Mrs. Martha R. Duehring, hostess.

At the January 23 meeting Friendship will celebrate its twenty-first birthday anniversary. This will also be "homecoming night" for the worthy grand patron, Edward N. Riley, who with the worthy grand matron, Mamie L. Greenstreet, will be guest of honor.

**Washington Centennial Chapter.**

The committees of Washington Centennial Chapter, O. E. S., were in session for the first time this year, as follows. The ways and means committee met, with Mrs. Etelka Culler presiding; the Busy Bees met, with Cathering Early presiding; the endowment committee met at the home of the chairman, Mrs. Sue Huyett, and the home board met at the home of the chairman, Helen Jost.

The chapter will give a dance and card party February 8 at the Shoreham Hotel. Mrs. Etelka Culler, chairman, has appointed the following assistants: Harry Schmidt, reception committee, chairman, aided by the past matrons and past patrons, line officers and chairmen of all standing committees; Posey Hall, chairman of the floor committee; Mrs. Bessie Cooksey, chairman of the prize committee; William Shively, Edwin Holland, Frank Jost and Worthington Bean, door committee. Mrs. Helen J. Holland and Mrs. Ethel Larrick are in charge of reservations for card tables.

**De Molay Card Party.**

Robert Le Bruce Chapter, Order of De Molay, announces a card party to be held in the Sally Southern room of Southern Dairies, Saturday, January 27, from 8 until 11:30. The entertainment committee is headed by Junior Councilor Louis M. Denis.

**Acacia Chapter Card Party.**

The ways and means committee of Acacia Chapter, O. E. S., will hold a card party at the home of the junior past matron, Mrs. Elsie Stuart, 1514 Newton street northwest, Thursday night. Mrs. Marie Landes, 1428 Trinidad avenue northeast, is chairman of the committee.

**Joppa Lodge to Meet.**

Joppa Lodge, F. A. A. M., will have a short business meeting tomorrow, after which Past Master Henry C. Stein, of Brightwood Lodge, will show movies.

**Electa Chapter.**

Electa Chapter, No. 2, O. E. S., was entertained by Raymond Otterback, past master of Naval Lodge, with a program of magic. At the next meeting of the chapter Tuesday evening the new officers will confer the degrees on candidates. Past Matron Mrs. Marietta Thompson has been made chairman of the endowment committee and Mrs. Mary Moody chairman of the auxiliary board. Walter L. Fowler, elected associate grand patron, was worthy patron of Electa Chapter in 1923.

**Martha Chapter.**

Martha Chapter, No. 4, O. E. S., convened in the Naval Lodge Building January 19. Matron Pauline Fry entertained the auxiliary home board of Martha Chapter at her home, 50 Rhode Island avenue, on Tuesday evening. Associate Matron Bertha Johnson was elected chairman and Conductress Betty Bolinger vice chairman. The members of this board will be guests of the Pioneer Laundry at a luncheon January 31.

Past Matron Ellen Reynolds, chairman of turkey dinner to be given at the Northeast Temple on February 7, entertained her committee chairmen at her home, 644 Massachusetts avenue northeast, on Thursday evening.

Maud Watts has been appointed by the worthy matron as good cheer chairman for January, February and March.

**Association to Elect.**

The O. E. S. Matrons and Patrons Association of 1927, of which Mrs. Helen B. Hall is president, will hold its annual election of officers Saturday evening at the home of the association's vice president, Thomas E. Brust, 716 K street northeast. Entertainment will be provided by the host.

**Lebanon Chapter.**

Lebanon Chapter, O. E. S., will hold its annual dance and card party at the Shoreham Hotel February 6. Dr. Raymond Hutchinson, general chairman, and his committee have planned for a large crowd. Mrs. Augusta Thompson announces that more than 100 tables have been reserved for cards. Elgin Smith announces a special feature will be concluded during the evening. Mrs. Florida Nettleton and Mrs. Ruth Cromelin in charge of prizes; Blair McKenzie in charge of reception, and Gill Thompson in charge of the floor committee, have completed arrangements. Mrs. Dorothy Puryear is the worthy matron.

**Ruth Chapter.**

Ruth Chapter, O. E. S., met Monday night and was entertained with solos by Past Patron Richard Titlow, accompanied by Past Patron Carlton Fry, of Martha Chapter. Mrs. Virginia McGarrity and Richard Rambo, of Columbia Chapter, rendered music on the sword. Vocal selections were sung by Rita Johnson and John Chick.

The next meeting will be February 5. The Dramatic Club will entertain after a short business meeting. Mrs. Ruth Bonnette entertained the Auxiliary Home Board at her home recently with luncheon.

The ways and means committee held a meeting January 9 to start plans for the annual dance and card party to be at the Shoreham April 6.

**Unity Chapter.**

The officers of Unity Chapter, O. E. S., will have a rehearsal Wednesday and Thursday. The next meeting of the chapter will be Friday when the new officers will initiate one candidate. The grand matron appointed the junior past matron, Mrs. Stella M. Arseneau, chairman of the temple committee.

**Gavel Chapter.**

At the meeting of Gavel Chapter, O. E. S., Tuesday, a memorial service was held for Past Patron Clyde Nichols.

The Star Point Society will meet Wednesday with the president, Mrs. Clarice Hibbs, 215 Whittier street northwest.

The chapter will have a rummage sale February 12 and 13 at Twenty-first and K streets northwest. The chairman is Mrs. Bernadette Doyle.

The annual dinner will be at Almas Temple, 1315 K street, February 21.

William Hooker, chairman of the dance, announces the annual dance will be March 10 at the Willard.

The grand matron appointed Past Matron Louise Reed chairman of the temple committee.

**Takoma Chapter.**

The next regular meeting of Takoma Chapter, O. E. S., will be held Friday, when the chapter's twenty-sixth birthday will be celebrated. A short entertainment under direction of Past Matron Inez C. Burrows will be followed by refreshments and dancing.

**Federal Chapter.**

Friendship Club of Federal Chapter, O. E. S., met January 16 at the home of Mrs. Lula Burneston, 1460 Newton street northwest. The president, Mrs. Alice Tracy, announced the next meeting will be at the home of Mrs. Laura Gainey, 423 Massachusetts avenue northwest.

There will be a reception for the new officers at the next meeting of the chapter Thursday at 8 p. m. The meeting and election of officers of the general home board will be tomorrow, at 1:30 p. m., at Masonic Temple. Rehearsal for the new officers of the chapter will be tomorrow at 3 p. m.

**Mount Pleasant Chapter.**

Worthy Grand Matron Mrs. Mamie Greenstreet, Worthy Grand Patron Edward Reilley, Right Worthy Grand Secretary Mrs. Minnie Keyes and Right Worthy Grand Treasurer Mrs. Flora Campbell will be the guests of honor at the Mount Pleasant Chapter, V. E. S., annual dance and card party at the Shoreham Hotel January 26. Pearl Edwards is chairman.

Mrs. Blanche Larner is in charge of reservations. In addition to floor prizes there will be prizes for those playing cards.

**Naomi Chapter.**

Naomi Chapter, O. E. S., will hold a short business session Wednesday evening followed by entertainment and dancing. The endowment committee met at the home of Miss Anne Guilford, chairman, Monday evening and arranged to hold a turkey dinner.

The Gleaners held their annual meeting Wednesday evening at the home of Mrs. Elsie Crumbaugh, 5115 Sherrier place, and elected the following officers: President, Mrs. Ruth Lawrence; vice president, Alice Truman; secretary, Elsie Crumbaugh; treasurer, Maybelle Wackerman. Arrangements were made to hold a card party on February 23.

Mrs. Edith W. Clark, worthy matron, has been appointed chairman of the general temple committee.

At the last meeting of the chapter, the office of secretary emeritus was created for Miss Martha Gould, who retired as secretary after serving since the formation of the chapter in 1895. Mrs. Elizabeth Chenowith, who retired as treasurer after 23 years, was made treasurer emeritus.

**Bethany Chapter.**

The annual dance and card party of Bethany Chapter, O. E. S., will be held at the Shoreham Hotel February 12. The worthy matron, Mrs. Ethel D. Morris, and the worthy patron, Clarence M. Berrett, with the aid of the dance committee headed by Mrs. Ruth B. Leighton, chairman; Miss Buelah A. Dermott, vice chairman, and Mr. Seth D. Logadon, second vice chairman, are making arrangements.

The chairman has made the following appointments: Music, Mrs. Cora Icenhower; cards, Miss Georgia Johnson; reception, past matrons and patrons; prizes, Mrs. Lenna Berrett; candy, Mrs. Blanche Peiser; tally cards, Mrs. Mabel Test; tickets, Miss Beulah Dermott, Seth D. Logsdon, Mrs. Cora Icenhower. Mrs. Roberta Fosse, Mrs. Yeba Hall, John Broaddus, Mrs. Ursula Danforth, C. Ashby Marshall and Miss Cumi Mitchell.

Cards will begin at 8 o'clock. Dancing will be from 10 o'clock until 1 a. m.

Tomorrow noon the auxiliary home board will be entertained at the Raleigh Hotel. The hostesses will be Roberta Fosse, past matron; Mabel Test and Cora Icenhower, chairman. The committee will attend the general home board meeting at the Masonic Temple at 1:30 p. m.

The endowment committee will meet at the home of the worthy matron, Ethel D. Morris, 514 Ingraham street northwest, January 25. The hostesses will be Past Matron Yeba Hall, chairman, and Ella Logsdon, vice chairman.

**Hope Chapter.**

Hope Chapter, No. 30, O. E. S., will hold its regular meeting on Wednesday at 8 p. m. At the close of the business meeting there will be a social hour in the chapter room.

**Harmony Chapter.**

Harmony Chapter, No. 40, O. E. S., will hold its annual dance and card party at the Shrine Club on February 24. The next meeting of the chapter will be on January 25 at Joppa Lodge Hall. The business meeting will be followed by a reception to the officers.

### Active in Eastern Star

Brooks Photo.

*MRS. MARGARET H. BARTZ, who was recently elected worthy matron of the Washington Centennial Chapter, No. 26, Order of Eastern Star.*

## Potomac Lodge Holds Annual Installation

### Obligations of Order Are Conferred on New Members.

The last meeting of Potomac Council, Sons and Daughters of Liberty, was called to order by Councilor C. T. Smith. The application of Lillian F. Hern was received and the obligation of the order conferred upon Frank Craig and Leonard Wyatt. The following officers were installed by Deputy State Councilor Mary E. Williams: Councilor, Eva Bury; associate councilor, Nettie Tate; vice councilor, Dorothy Seaton; associate vice councilor, Duvall Seaton; guide, Mary Payne; recording secretary, Marion Pettit; associate recording secretary, Frank Pettit; financial secretary, Viola Williams; treasurer, Addie Brady; inside guard, Margaret Accardi. State Councilor Emma Barnes, Past State Councilor Sadie Jenkins and Deputy Mignonette Harman assisted with the installation. Mrs. Marilla Smith was appointed chairman of the good of order committee and C. T. Smith as press correspondent. Beginning February 6, this council will meet on the first and third Tuesdays on the second floor at 935 Grant place northwest.

**Hope Council.**

Hope Council will observe "Mollie Prender Night" at its meeting on Tuesday. This will be a testimonial meeting to Miss Prender, who recently resigned as treasurer of the council after service of more than 30 years.

**Justice Council.**

Justice Council met last Thursday with the new councilor, Mrs. Margaret Wilson, presiding. Their next meeting will be on February 1.

**Washington Council.**

A regular business meeting of Washington Council will be held tomorrow night. Mrs. Clarice Blankenship, the newly elected councilor, will be installed.

**Columbia Council.**

Columbia Council played bingo for the benefit of their "Sunshine Club" after the meeting last Thursday. They will meet again February 1.

**True Blue Council.**

State Councilor Emma M. Barnes and her staff of officers paid their annual visitation to True Blue Council on January 11. Several of the State officers were absent because of illness. The council's deputy, Mrs. Mignonette Harman, installed the following officers: Councilor, Louise Grubbs; associate councilor, Ethel Windsor; vice councilor, Floda Reagan; associate vice councilor, Henry Mallory; guide, Louise McDonald; inside guard, Ada Sylvester; outside guard, Jessie Lowe; associate recording secretary, Mary Mills; financial secretary, Viola Frazier; treasurer, Viola Thompson, and trustee, Louise McDonald. Deputy Harman also presented a pair of flags for color bearers, which were accepted by State Inside Guard Madge Mills. Gifts from the council were presented to the State councilor and her associate, to Deputy Harman and to each member of the council who is in the State council. Bingo and refreshments were enjoyed after the meeting. The council meets again next Thursday.

## Drama League Gives Comedy This Week

Members of the Drama Study League will present their first offering of the season tomorrow evening in Immaculate Conception auditorium, Eighth and N streets northwest, when the mystery comedy, "As the Clock Strikes," will be produced at 8:30 o'clock.

The Drama Study League was organized last year by Arthur Bradley White to foster and encourage the study of dramatics by the younger people of the city and to provide the means for raising funds for charitable purposes of the city.

The mystery comedy will be repeated Tuesday evening in Immaculate Conception auditorium for benefit of the Sodality of St. Martin's Church, of Washington; Thursday at Gaithersburg, Md., for the benefit of St. Martin's Church, and Saturday at Hancock for the benefit of St. Peter's Church.

## Sandy Spring Garden Club Hears U. S. Expert

Mrs. Smead Alvord, jr., entertained the midwinter meeting of the Little Garden Club of Sandy Spring at her Washington home. Furman Mulford, of the United States Department of Agriculture, spoke on "Roadside Planting and Its Proper Care," giving many useful hints for the beautifying of the landscape.

The president of the club, Mrs. Henry Owings, with the director, Mrs. William Hough, and Mrs. Mortimer O. Stabler, delegate, will attend the Maryland Federation of Garden Clubs' annual convention at Roland Park February 13.

An arrangement for subjects for the year presented by members or guests was approved, and the March meeting with Mrs. Stabler will have "New Plant Material" discussed by Mrs. Allan Farquhar and Miss Mary Miller Stabler.

Mrs. P. Garland Ligon was made chairman of the conservation committee.

## Twentieth Century Club Section to Review Books

The literature section of the Twentieth Century Club will meet at the residence of Mrs. Samuel T. Ansell, 1957 Biltmore street, tomorrow evening. The program will consist of an even[illegible] reviews and discussions of books on current problems conducted by Mrs. Benjamin E. Smith. Mrs. J. B. Campbell is in charge of guest reservations. Mrs. John O. Johnson is chairman of the section.

# National President of Ladies of G. A. R. Opens Potomac Chapter Tomorrow

## Mrs. Ehrmann to Supervise Election and Installation

### New Organization Is Established Through Efforts of Rebecca L. Blaine and Her Committee.

Mrs. Sarah J. Ehrmann, national president of the Ladies of the G. A. R., of New York, will institute the new Department of the Potomac tomorrow evening at 2400 Sixteenth street northwest, supervising the election and installing its officers.

The new organization has been established mainly through the efforts of Miss Rebecca L. Blaine, chairman of National organizers for the District of Columbia, and her organizing committee composed of Mrs. Susie Owry, Mrs. Clara Yoder McKee, Mrs. Ella Wilson Southerd and Mrs. Worrell.

**Joined in 1897.**

Mrs. Ehrmann is a member of the Daughters of the American Revolution and the Eastern Star. She affiliated with the Ladies of the G. A. R. in 1897. She is a charter member of the Henrietta York Circle, named after her mother, and has always been a resident of the Empire State.

Her eligibility to membership was based upon the service of her father, the late First Lieut. Albert York, who served for four years in Company I, 100th Regiment, New York Volunteer Infantry, in the war between the States. She has held nearly every office in her circle and department and was unanimously elected National president at the September convention.

**Decorated for War Work.**

Mrs. Ehrmann has received three medals for her work during the World War, from the United States, Poland and France. She was one of the first good will delegates to be sent to France in 1922. She has been acting president of the Veterans' Association of the 100th Regiment of New York for many years and she has served one year as National president of the Federated Patriotic Society, and organized that society in the Department of New York.

Mrs. Ehrmann reorganized Red Jacket Circle, which is the only body of patriotic Indian women in the United States. She has organized 21 circles for the Ladies of the Grand Army of the Republic and two camps for the Sons of Union Veterans of the Civil War.

Mrs. Ehrmann's headquarters will be at 2610 University place northwest and she will be the house guest of Miss Blaine, past president of the Abraham Lincoln Circle and chairman of National organizers for the District of Columbia.

National President

*MRS. SARAH J. EHRMANN, National president of the Ladies of the Grand Army of the Republic, will institute the new Department of the Potomac Monday evening.*

## Ladies of G. A. R. Form New Unit

### Department of the Potomac Is Reorganized.

The four District circles of the Ladies of the Grand Army of the Republic met last week at the Willard Hotel to organize the new Department of the Potomac.

Presidents, past presidents and alternates from the four circles, U. S. Grant, No. 1, William McKinley, No. 2, Abraham Lincoln, No. 3, and William R. Beck, No. 4, were present.

The first circle, U. S. Grant, was formed in 1892 and has one charter member living, Mrs. Hannah J. Devoe. At the national convention in 1933 it was ordered that departments may be formed in States where there are three circles. Previously it required five.

The circles were represented as follows:

U. S. Grant—President, Mrs. Alma A. Carroll; past presidents, Miss Emma F. Hayward, Mrs. Hannah J. Devoe, Mrs. Olive C. Johnson, Mrs. Ella W. Southard; delegates, Mrs. Mary H. Fortier, Mrs. Mary E. O'Brien, Mrs. Lila Ring; alternate, Miss Mary Porter Smith.

William McKinley — President, Mrs. Sussie K. Orvery; past presidents, Miss C. Byrd Milligan and Mrs. Victorene Johnson.

Abraham Lincoln—President, Miss Nellie C. Colclazier; past presidents, Mrs. Sarah E. Deeds, Miss Beatrice Deeds, Mrs. May D. Lightfoot, Miss Rebecca L. Blaine; delegate, Mrs. C. Pancoast.

William R. Beck—President, Mrs. Susanna V. Myers; past presidents, Mrs Margaret H. Worrell and Mrs. McKee; delegates, Mrs. Minnie Curtiss, Mrs. Eva McBride, Mrs. Bess Pearce, Miss Olive Van Waggener and Mrs. Wright; alternates, Mrs. Vernon Cleaver and Mrs. Elsie V. Edwards.

Miss Rebecca L. Blaine, a national organizer, presided. Mrs. Worrell, the past national junior vice president and organizers' secretary, read the minutes of the organization meeting in the Peterson House, where Abraham Lincoln died.

Mrs. Mary D. Lightfoot was chosen moderator and appointed Miss Hayward secretary, and the election result was as follows: Department president, Mrs. Margaret Hopkins Worrell; senior vice departmental president, Miss Emma F. Hayward; junior vice departmental president, Mrs. Susie Kinsman Owry; chaplain, Mrs. Mary Hayward Fortier; treasurer, Miss C. Byrd Milligan; registrar, Mrs. Sarah E. Deeds; patriotic instructor, Mrs. Mary Bancroft Lightfoot; counselor, Mrs. McKee; council of administration, Mrs. Olive C. Johnson; Mrs. Victorene Johnson and Miss Nellie C. Colclazier, and delegate-at-large, Miss Rebecca L. Blaine.

The meeting adjourned to meet tomorrow evening, at 2400 Sixteenth street, when the officers will be installed by the national president, Mrs. Sarah J. Ehrmann, assisted by other national officers who are here to attend the ninth women's patriotic conference on national defense. On Tuesday a banquet will be held in their honor at 2400 Sixteenth street.

## Mussey Tent, D.U.V. Installs Officers

### Miss Lavina Bashford Is New President.

Officers of Ellen Spencer Mussey Tent, Daughters of Union Veterans, were recently installed by Miss Jennie Hamilton, as follows:

President, Miss Lavina Bashford; senior vice president, Mrs. Alice Meade; junior vice president, Mrs. Clara Holbrook; chaplain, Mrs. Mary Ruebsam; secretary, Miss Bertha Herrington; treasurer, Mrs. Kathryn Rahn; patriotic instructor, Mrs. Genevieve Craig.

Members of the council: No. 1, Mrs. Esther Lippold; No. 2, Mrs. Anna Ecker; No. 3, Mrs. Ella Washburn; press correspondent, Miss Mary E. Sheads; color bearers: No. 1, Mrs. Hattie Canada; No. 2, Miss Pauline Commerford; No. 3, Miss Charlotte Carey; No. 4, Miss Jessie Lewis; chairman of refreshment committee, Mrs. Anna Ecker; chairman of floral committee, Mrs. Hester Warner; chairman of Arlington memorial committee, Mrs. Helen Temple; guide, Miss Anna Horn; guard, Mrs. Nan Thurber; assistant guard, Mrs. Anna McElroy; musician, Mrs. Addie Hickman.

After the installation Gen. Amos A. Fries, retired, new member of Lincoln Camp, Sons of Union Veterans, gave a talk on the dangers of allowing aliens illegally in this country to become citizens with all the privileges enjoyed by regular citizens.

## Radio Initiation Of Foreign War Veterans Listed

### Third Annual Ceremonies Feb. 15 Will Include Dramatic Sketch.

**Meetings This Week.**

Monday, 8 p. m.—Federal Post, No. 824, Thomas Circle Club, 1326 Massachusetts avenue northwest; Federal Post Auxiliary, Thomas Circle Club, 1326 Massachusetts avenue northwest; Front Line Post, No. 1401, Junior Order Hall, 808 I street northwest; Front Line Post Auxiliary, Hamilton Hotel, Fourteenth and K streets northwest.

Tuesday, 8 p. m.—National Capital Post, No. 127, Pythian Temple, 1012 Ninth street northwest; National Capital Post Auxiliary, Pythian Temple, 1012 Ninth street northwest; Follow Me Post, No. 1830, Soldiers, Sailors and Marines Club, Eleventh and L streets northwest.

Wednesday, 8 p. m.—Defense Post, No. 2357, Odd Fellows Hall, 2030 Rhode Island avenue northeast; Overseas Military Band, Drum and Bugle Corps, National Guard Armory, Sixth and Pennsylvania avenue northwest.

Thursday, 8 p. m.—Potomac Post, No. 1085, Northeast Masonic Temple, Eighth and F streets northeast; Potomac Post Auxiliary, Soldiers, Sailors and Marines Club, Eleventh and L streets northwest.

Friday, 8 p. m.—Advance Post, No. 2194, Continental Hotel, North Capitol and D streets; U. S. Treasury Post, No. 2400, Soldiers, Sailors and Marines Club, Eleventh and L streets northwest.

**Class of Recruits.**

The third annual radio Nationwide initiation of a commander in chief's class of recruits will be Thursday night, February 15, at 11:30, over the network of the National Broadcasting Co. The 1934 V. F. W. "Hello, America!" radio hour will last an hour. In addition to the formal radio obligation ceremony, the program will feature a dramatic sketch and orchestra music. The National Broadcasting Co. is giving the V. F. W. this full hour on its network without charge.

**Front Line Post.**

At the meeting of Front Line Post, V. F. W., tomorrow evening, Department Inspector Robert S. Bonar will make his annual inspection of the post. In addition Joseph B. Gardella, dean of the officers' school of the department, will instruct the officers of the post. Comrade Gardella will visit every post of the department during the next two months on this mission.

Senior Vice Commander Edward K. Inman has been elected senior vice department commander of the Disabled American Veterans of the World War, and Walker H. Colston has been elected department commander.

Walter P. Boehm, post employment officer, reports helping several members of the post to get CWA positions.

Front Line Post, No. 1, bowling team is still enjoying second place in the V. F. W.

**Advance Post.**

The monthly dance of Advance Post, V. F. W., was held last night at the Arlington Hotel, with a large crowd attending. They boys' drum and bugle corps of the post will make a formal appearance at the annual children's party. The bowling team defeated the Cooties in all three games at last Friday night's matches. Arthur Jacobs and Joseph Donohue are the leading bowlers of the post.

**Potomac Post Auxiliary.**

At the regular meeting of the Potomac Post Auxiliary, V. F. W., held recently, Mrs. Hazel Phelps, of Parkersburg, W. Va., was elected to membership and was initiated by Mrs. Dorothy Lodge, chief of staff of the D. C. Department Auxiliary, at the mass meeting of the D. C. Department Auxiliary, held at the Marine Barracks. Mrs. Florence Morris, conductress of the department auxiliary, escorted Mrs. Phelps throughout the obligation ceremonies.

**Follow Me Post.**

A dance was given by Follow Me Post, V. F. W., at Moose Hall, in Clarendon, Va., January 14. The orchestral music was directed by Joe Williams. Lloyd E. Kelly, a past commander and the chairman of the ways and means committee, was in charge of the program.

**Front Line Auxiliary.**

Front Line Auxiliary will give a dance February 17 at the Arlington hotel for augmenting relief funds. Mrs. Edna McCutcheson is chairman, assisted by Mrs. Nellie Fuller, Mrs. Elva Hass, Mrs. Mary B. Guilermain and Mrs. Elizabeth Fuschini.

## Radio Permits Blind Landing By Instrument

### Test Markers Used Here in Seeking Safe Way During Fogs.

To assist airmen to find their way through fog to an airport and maneuver their craft to a landing under ceilings as low as 50 feet, the Air Navigation Division of the Department of Commerce is working on the development of a radio approach system, according to an announcement made last week by Eugene L. Vidal, director of aeronautics in the Department of Commerce.

On the aircraft, the regular radio receiving set used for reception of weather broadcasts and radio range beacon signals is all that is required. On the ground, the equipment consists of a radio range beacon and two marker beacons.

Experiments with the radio approach system already have been made by Department of Commerce and air line pilots. Beacon markers have been installed in the vicinity of Washington Airport.

**Flew in Hooded Ship.**

Rex Martin, head of the Air Navigation Division, describes a typical landing made with the aid of the radio range beacons as follows:

"The pilot took off from Washington Airport with a plane with a hooded cockpit and flew several miles to the northwest toward Pittsburgh. He then turned and headed back toward the airport.

With the hood over his cockpit preventing him from seeing outside of the plane, the pilot steered his course at an altitude of 1,000 feet in accordance with the signals of the radio range beacon.

"Presently, his receiving set picked up the signal of the first marker which increased from faintness in a rapid crescendo until it drowned out the radio range signals.

"Then it dropped abruptly and became barely audible, indicating to the pilot that his plane was directly over the marker beacon antenna. Immediately, the signal increased to a very loud tone and faded away as he passed beyond the marker.

"At the moment that he noted the drop in signal strength over the first marker, the pilot knew that he was over Georgetown and 2½ miles from the airport. He therefore permitted his plane to lose altitude, gauging this maneuver by reference to his instruments so that he would be at about 300 feet when arriving over the marker near the airport.

**Has Different Tone.**

"His altimeter reading was 300 feet when the signal of the second marker became audible in his earphones. The pitch of the signal note differed from that of the Georgetown marker, assuring him that he was over the marker near the airport. The signal increased rapidly in volume, then dropped abruptly. At the instant the signal strength faded and the pilot knew he was above the antenna of the marker beacon, he executed a 22-degree turn to the left, at the same time cutting the motor for a glide to the ground.

"Raising the hood on his cockpit to check the maneuver, he found his plane headed direct for the runway, and completed the landing by watching the horizon and the ground."

The 22-degree turn to the left was required in this case because ideal conditions were difficut to attain with the installation at Washington Airport, since the only sites available for the marker beacons were those provided by the Department of Agriculture on its experimental farm near the airport. It was, therefore, impossible to project the range course down the center of the runway as desired.

## 1934 Membership Drive Led By Bunker Hill Legion Post

### District Roll to Date Is Now 52,963 Over Last Year at Same Time.

**Meetings This Week.**

Tuesday—Victory Post. No. 4, Odd Fellows Temple, 419 Seventh street northwest, 8 p. m.

Wednesday—Henry C. Spengler Post, No. 12, Thomas Circle Club, 1326 Massachusetts avenue northwest, 8 p. m.

Thursday—Department executive committee, board room, District Building, 8 p. m.

The executive committee of the District Department American Legion, Columbia, will meet Thursday night with Department Commander Rice W. Means presiding.

Frank A. Connolly, chairman of the department membership committee, announced yesterday that Bunker Hill Post is leading the District with 202 paid-up members for 1934.

Other posts in the order of paid-up memberships for the year follow: Sergeant Jasper, 174; Vincent B. Costello, 174; Jane A. Delano, 162; U. S. S. Jacob Jones, 152; Fort Stevens, 150; Washington Police, 99; Bureau of Engraving and Printing, 90; Victory, 87; Quentin Roosevelt, 75; George Washington, 73; Kenneth H. Nash, 70; Augustus P. Gardnear, 60; Lincoln, 57; Stuart Walcott, 56; National Press Club, 33; James E. Walker, 31; James Reese Europe, 28; Second Division, 26; Stanley Church De Pue, 26; Henry C. Spengler, 21; Stephen P. McGroarty, 13; Belleau Wood, 6; Lafayette, Tank Corps, Cooley-McCullough, and George E. Killeen, none.

The 1934 membership is 52,963 greater than for the same time a year ago, the total to date being 365,265, which is approximately 40 per cent of the entire 1934 quota. National Commander Edward A. Hayes, who visited department headquarters during the last week, called attention to the importance of early membership as a factor in the legion's four-point program in legislation.

"Membership strength," he said, "means the veterans are behind the legion's efforts in behalf of the disabled. Now, with Congress in session, is the time to show that support."

**Educational Awards.**

A citation to be issued by the National Education Association here to each American Legion post that organizes an education committee and cooperates with school authorities has been arranged between Russel Cook, director of the National Americanism commission of the Legion, in a conference with N. E. A. officials here.

The award is incidental to the National campaign of the Legion to keep schools open during this period of economic stress. The campaign already is bringing good results throughout the country.

**Conference in Harrisburg.**

The annual conference of Area B child welfare officials will be held February 9 to 10 at Harrisburg, Pa., with Dr. Sam A. Loveman presiding. The other departments of the American Legion included in this area are Delaware, Maryland, New Jersey, New York, Pennsylvania, Virginia and West Virginia.

**To Meet in Miami.**

National Adjt. Frank E. Samuel has advised Department Adjt Howard S. Fisk that the Sixteenth Annual National Convention of the American Legion will be held October 22, 23, 24 and 25 at Miami, Fla., this year.

**Pennsylvania Bonus.**

Department Adjt. James J. Deighan, of Pennsylvania, in a communication to Department Adjt. Howard S. Fisk, announces that the Governor of Pennsylvania has signed the bonus bill, which is of interest to all veterans of the Keystone State, now residing in the District of Columbia.

The bonus bill provides for Pennsylvania veterans who served in the Spanish-American War, China Expedition, Philippine and Guam Expeditions and the World War. The payment is on the basis of $10 per month from date of enlistment to date of discharge, with the maximum amount $200. Veterans must be able to show they were residents of Pennsylvania at the time of their enlistment.

Dependents of veterans who died during active service will receive compensation in the full amount of $200, while dependents of veterans who died since service will receive payment for time served. The dependent classes include wife, minor children, mother and father. The actual payment of the bonus will not be made until some time in April, but application blanks will be available at an early date. Applications should be made through the Adjutant General's Office, State of Pennsylvania, Harrisburg, Pa., or through the National Rehabilitation Committee of the American Legion, Watson B. Miller, Chairman, Room, 600, Bond Buliding, here.

**Vincent B. Costello Post.**

At the meeting of the Vincent B. Costello Post. No. 15, American Legion, January 16, at which Jewish War Veterans Post, No. 58, were guests, Representative Richard M. Duncan (Democrat), Missouri, spoke on "Veterans' Problems in Congress."

He advocated that the Administration should be "sold" first on the Legion's problems and that the many veterans' organizations should agree on required legislation.

Dr. Hyman D. Shopiro, of the Legion national rehabilitation committee, gave a resume of the Legion 4-point program, and told of the work being done and the results thus far accomplished.

Several acts of entertainment were presented. Among the guests were Commander Dr. Ivy Pelzman, of the Jewish War Veterans Post, No. 58; Commander Mashino Ferral, of Italian War veterans; Past Departmental Commander of the Legion Julius I. Peyser and Daniel J. Donovan. Commander Tatspaugh presided with about 200 present.

The post directed the resolutions committee to bring in an appropriate resolution at the next meeting in support of a movement to "Buy American."

A committee is being appointed to arrange for the permanent setting of the memorial markers on Sixteenth street and to place 14 headstones that have been furnished for graves of departed comrades which have not been given permanent markers at this time.

**Victory Post.**

Victory Post, American Legion, has had the unusual good fortune of having at each of its recent meetings the department commander, former Senator Rice W. Means.

Oscar G. Jones, post commander, when he took office, promised 100 new members. He has already enrolled 31 new members.

Representative Francis H. Shoemaker, of Minensota, in an address to the post, told of spending a term in jail for free speech. The representative is an ardent antimilitarist, and was in Potsdam, Germany, in 1910, advocating world peace. He served a short time in the United States Army.

George R. Morris, jr., has received his LL.B. degree from National University and is continuing his law studies with post-graduate work.

The next tribute night meeting will be held Tuesday at the Odd Fellows Hall, 419 Seventh street northwest.

**Equality-Walter Reed Post.**

A program of experiences of veterans in France by Mrs. Germaine Johnson, radio artist, will be given at the meeting of Equality-Walter Reed Post, No. 284, Veterans of Foreign Wars of the United States, on Thursday night at Pythian Temple, 1012 Ninth street northwest. Mrs. Johnson will offer musical numbers and patriotic recitations, and she will be assisted at the piano by Miss K. Morrison. Several recruits will be obligated to membership at the meeting.

**Bunker Hill Post.**

Bunker Hill Post, No. 31, American Legion, met last Tuesday evening at the home of Chester Wolfe, 3516 Thirteenth street northeast, temporary meeting place.

The commander announced the award of a citation by the national department to this post for attaining 100 per cent of the membership quota allowed it. Presentation will be made formally at the next meeting.

It was voted to devote the February meeting to Americanization. School children will be invited to submit essays on this subject, for which the post will offer prizes. "Zeb" Hamilton, Americanization officer, is formulating the program, assisted by Past Commander Ralph and Comrades Spriggs, Connolly, McCabe and Tribble.

Harry S. Baker, principal of the new Taft Junior High School, addressed the post.

J. Fred Chase, chairman of the building fund committee, reported splendid progress of the campaign to date. The post hopes to procure a permanent home in the near future through the efforts of this committee.

The commander announced the appointment of Maj. E. H. Hale as post employment officer. The next meeting will be held the evening of February 21 at the new Taft Junior High School.

**Stuart Walcott Post.**

The next meeting of Staurt Walcott Post, No. 10, American Legion, will be held Tuesday at 8 p. m. in the rooms of the Washington Board of Trade, Eleventh street and Pennsylvania avenue northwest. Matters now pending before the post, including the subject of security of guardianship funds of former service men, final arrangements for the dance and card party to be held at the Arlington Hotel on February 3, and further discussion relative to the proposed essay contest to be sponsored by the post in the near future, will be transacted.

**Quentin Roosevelt Post.**

Commander John T. Finley announces that the January meeting of Quentin Roosevelt Post, No. 11, American Legion, will be held at the Potomac Boat Club at 8:30 p. m. tomorrow.

Several distinguished legionnaires of the D. C. department are expected to be present. Action will be taken on the report of the committee arranging the annual past commander's banquet. The post will assist in the formal opening of the boat club's new taproom.

**Victory Unit, No. 4.**

Victory Unit, No. 4, American Legion Auxiliary, met Thursday evening at the Mayflower Hotel with the president, Mrs. Catherine August, presiding. The department president, Mrs. Edythe O'Connor, presented the national citation, awarded to Victory Unit, No. 4, by the national organization for outstanding unit activities last year.

Mrs. Edith C. Hatheway has been appointed ways and means chairman and is making plans for a dinner for the benefit of the unit.

Mrs. P. E. Doleman, national defense chairman, will represent Victory Unit, No. 4, at the National Defense Conference January 24, 25 and 26 at the Mayflower Hotel. Mrs. T. V. Walker has been appointed by Mrs. August as the unit's other delegate to the conference.

The department president and her staff will make their official visitation to the unit February 8.

**Rappahannock Post.**

Rappahannock Post No. 125 of the American Legion, Department of Virginia, met at Lee Camp Hall, Alexandria, January 12.

Robert Insko, State membership chairman, outlined the four-point program of the legion and the airplane "round-up" for Virginia, January 31. Plans are being worked out for each of the 164 posts to participate in a special membership effort during January, and be prepared to send a large number of cards and dues to department headquarters by planes.

The constitution and by-laws were adopted. George S. Rice was elected third vice commander. It was decided to continue the post's membership drive for the legion pin donated by Commander Clyde B. Lanham, until January 31.

"Army chow" was prepared and served by Anna Kappel, Elwin Brawner and Harry Perdikeas.

The next regular meeting will be held on January 26, at 8 p. m.

**U. S. S. Jacob Jones Post.**

The U. S. S. Jacob Jones Post No. 2, the American Legion, will hold a card and bingo party at 517 Eleventh street southeast, January 31.

Prizes have been awarded by the commander to Belle K. Graves and Genevieve Sparshott for securing new members.

More members are desired for the bowling group which meets on Friday evenings at 8 o'clock at the Recreation Alleys, 918 G street, northwest.

---

The annual meeting of the Army and Navy Memorial Aid will take place at 3 o'clock on Wednesday, January 24, at the Army and Navy Club, Seventeenth and I streets. The president, Mrs. Claude W. Dudley, will preside. Tea will be served after the business meeting.

**Sergt. Jasper Unit.**

The members of Sergt. Jasper Unit, No. 13, American Legion Auxiliary, will join in a Nationwide effort in support of adequate national defense, Mrs. Ruth Orlosky, president, stated after receiving announcement from the auxiliary's national president. A conference will be held at the Mayflower Hotel January 24, 25 and 26. Mrs. Louise Goodacre and Mrs. Ola D. Lee are delegates.

**George E. Killeen Unit.**

George E. Killeen Unit, No. 25, American Legion Auxiliary, met January 10 at the home of the president, Mrs. Mary Killeen, 3117 N street northwest.

Mrs. Rose Ward, defense chairman, and Mrs. Blanche Buscher were appointed delegates to the Woman's Patriotic Conference on National Defense January 24, 25 and 26. Mrs. Mary Killeen and Mrs. Ada Riley are alternates.

Mrs. Blanche Buscher, membership chairman, is making arrangements for Killeen Post and Unit to have a joint meeting in February.

The Killeen Unit birthday banquet will be held January 31 at 7 p. m., dancing at 9 p. m., at the Colonial Hotel. Reservations may be made through Mrs. Killeen, Mrs. Margaret Carroll, Mrs. May Spedden or Mrs. Blanche Buscher.

The department president, Mrs. Edythe O'Connor, is to present Mrs. Leon Arnold with a national citation for "outstanding unit activities for 1933." This citation was won by Killeen Unit under the able leadership of Mrs. Arnold, then president.

Legion Mascot

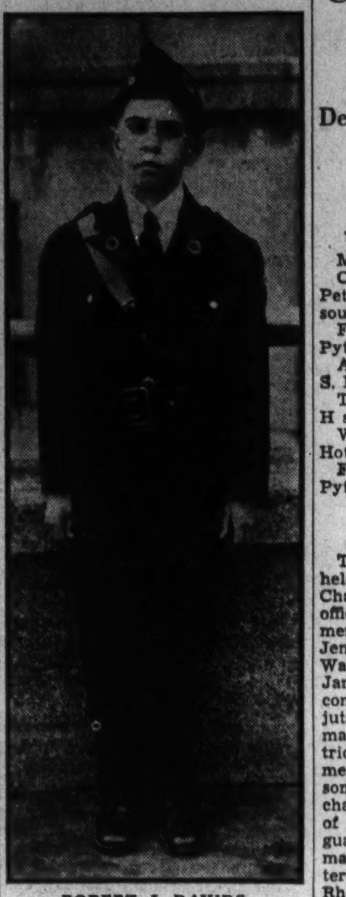

*ROBERT J. DAVIDS, 11, who was recently selected as mascot for the Sergeant Jasper Post, the American Legion. He is the only legion mascot in the District.*

## Daughters of 1812 Hear Late Topics Reported

The District of Columbia Society of the United States Daughters of 1812 met January 15 at National headquarters, 1461 Rhode Island avenue northwest. The president, Mrs. Mary Logan Tucker, presided.

Miss Ella Purdy, chairman of the committee on patriotic education in schools, outlined her committee's work.

Mrs. Tucker, chairman of the National defense committee, gave the last-minute comments of the press and members of Congress.

The society was invited to attend the Patriotic Council of National Defense at the Mayflower Wednesday, Thursday and Friday.

The entertainment committee, of which Mrs. Sol Lansburgh is chairman, has planned a benefit card party February 17 at the Mayflower.

The registrar, Mrs. William A. Kelsey, presented the names of four new members.

The year book committee, of which Mrs. Lane Schofield is chairman, distributed the new year books.

After the business meeting, Mrs. Howard L. Hodgkins and Miss Ella Purdy presided at the tea table. The next meeting will be February 14.

## United Spanish War Veterans And Auxiliaries Install Officers

### Dewey, Miles and Astor Camps and Miles, Dewey Auxiliaries Greet Their New Officers; Reception to Visitors Wednesday.

**United Spanish War Veterans.**

Meetings this week:

Camps—Tuesday: Col. James S. Pettit, 921 Pennsylvania avenue southeast.

Friday: Gen. Nelson A. Miles, Pythian Temple.

Auxiliaries—Monday: Col. James S. Pettit, Naval Lodge Hall.

Tuesday: Presidents' Club, 1918 H street northwest.

Wednesday: Reception, Mayflower Hotel.

Friday: Gen. Nelson A. Miles, Pythian Temple.

**Admiral George Dewey Naval Camp.**

The regular monthly meeting was held Friday evening, Commander Charles A. Lyons presiding. These officers were installed by Department Installing Officer William I. Jenkins: Commander, William H. Waters; senior vice commander, James P. O'Connor; junior vice commander, Robert G. Tegeler; adjutant, Charles Mentges; quartermaster, Charles V. Dougherty; patriotic instructor, Andrew J. Kimmel; historian, Charles N. B. Nicholson; surgeon, Dr. Horace Perlie; chaplain, Eugene Doleman; officer of day, Joseph Fought; officer of guard, Joseph Murphy; sergeant major, Walter L. Matthews; quartermaster sergeant, William S. Rhodes; senior color sergeant, John E. Lynch; junior color sergeant, James P. Cullen; chief musician, Gaspar Orange; trustee, Charles A. Lyons. Following the installation, Commander Waters took charge of the meeting and announced appointments.

**Gen. Nelson A. Miles Camp.**

Commander Nelson B. Durfee convened the semimonthly meeting in Pythian Temple, at which time officers were installed by Chief of Staff Samuel J. McWilliams, in the absence of Department Installing Officer William I. Jenkins, as follows: Commander, Franklin L. Slade; senior vice commander, William G. Stirk; junior vice commander, James A. Moore; officer of day, Frank W. Parrish; officer of guard, Robert E. Cullin; quartermaster, Oliver M. Barker; adjutant, Print E. Shomette; chaplain, Albert E. Huff.

The visitors included national officers representing the auxiliaries, Department Commander Charles A. Strobel and members of his staff, and Department Commander Daniel E. Campbell, of the Veterans of Foreign Wars. Addresses were made by Commanders Strobel and Campbell and ladies representing the auxiliaries and officers of the department. A buffet luncheon was served by the entertainment committee, dancing following.

**Col. John Jacob Astor Camp.**

Commander Thomas F. Donovan convened the semimonthly meeting Monday evening at the U. S. Soldiers' Home. There was a capacity crowd to greet the new officers. Addresses were made by Past Department Commander Benjamin F. Motley, Past Commanders James E. Byrne and M. A. Cooney. There also were visitors from camps in the city as well as officers of the department, who also spoke.

**Gen. Nelson A. Miles Auxiliary.**

The semimonthly meeting was held on Friday evening in Pythian Temple, President Gretta W. Ludwig presiding. The auxiliary joined Miles Camp in a joint installation of officers by Department President M. Gertrude Keyes.

The following were inducted: President, Annie L. Cross; senior vice president, Gertrude Stoll; junior vice president, Amma Neal; chaplain, Alice Lusky; patriotic instructor, Orthelia Hill; historian, Nora Wehn; conductor, Helen Taylor; assistant conductor, Louise Shaw; guard, Alice Shaw; assistant guard, Williamanna Melius; color bearers, Alice Huyck, Loretta Darney, Emma Barker and Eda Lord.

The retiring president, Gretta Ludwig, was given a past president's jewel, the presentation being made by Past Department President Tillie Mae Roth. Past Commander George V. McAlear presented her a bouquet of flowers, the gift of Miles Camp. The invited guests included National Secretary Olive M. Ravens, National Treasurer Carrie E. Nolan and National Reporter Bertha R. Cook. There were present many visiting members of the camps and auxiliaries.

**Presidents' Club.**

President Ella Ford will be the hostess at the monthly meeting Tuesday evening at her home, 1918 H street northwest, when visiting department and auxiliary presidents will be the guests while in Washington to attend the National Defense Conference. President Ford will be assisted by the club officers and various members.

National President Mamie B. Schmidt has issued invitations to the comrades and sisters of the auxiliary and members of their families to attend the reception Wednesday evening at the Mayflower Hotel from 10 to 1 o'clock for visiting members in the city for the defense conference. A musical program has been arranged and refreshments will be served.

**Admiral Dewey Naval Auxiliary.**

At the meeting Monday these newly elected officers were installed by Past Department President Margaret Burns: President, Mary Tultavull; senior vice president, Carrie Faltery; junior vice president, Mabel Hessen; chaplain, Mary Burke; secretaries, Janet Sikken and Catherine Huhn; treasurer, Margaret Burns; patriotic instructor, Madge Ryce; historian, Ester Quinn; conductor, Lillie O'Neil; assistant conductor, Jennie Rhodes; guard, Beatrice Thorne; assistant guard, Katherine Cully; color team, Mary Hagen, Alice Hamberg, Helen Garges and Mabel Allen; musician, Belle Moriarcy.

The guests included National Secretary Olive M. Ravens, National Treasurer Carrie E. Nolan; National Color Bearer Grace K. Byrne, National Standard Bearer Gretta W. Ludwig, Department President M. Gertrude Keyes and members of her staff, and Department Commander Charles A. Strobel and department officers, Commander William H. Waters and members of Dewey Camp.

## D. A. V. Officers Plan Campaign For Members

### New Leaders Take Office; Legislative Program Holds Interest.

An aggressive campaign for members and support of the organization's National legislative program is the immediate objective of the new officials of the District of Columbia Department of the Disabled American Veterans, who have just entered office following the annual State convention.

Walker H. Colston, who served during the World War with the Rainbow Division and has since been commander of Rea Chapter here, is the new department commander. Edward J. Inman, who served as a lieutenant in the Eightieth Division, is the senior vice commander; William Kerschner, an engineer during the war, junior vice commander, and John L. Spears, treasurer.

The commander and Earl G. Hendrick have been named representatives of the D. A. V. on the Community Chest, while E. C. Babcock, past National commander, is the D. A. V. representative on the Memorial Day committee, composed of representatives of the various Federally recognized organizations.

The annual banquet at the Hotel Roosevelt climaxed the department convention. Before diners who packed the banquet hall, the principal speakers were Senator Bronson M. Cutting, of New Mexico, who gave an outline of the legislative situation at the Capitol today and promised to continue his fight in support of the D. A. V. for restoration of the benefits to the service-connected cases, and National Commander J. W. McQueen, of Kansas City, who explained the determination of the organization to continue the battle until full justice was done those handicapped as a result of war injuries. Gen. Frank T. Hines, veterans' administrator, and Col. Rice W. Means, department commander of the American Legion, were among the speakers.

Joseph A. Ashi, outgoing department commander, was toastmaster. Music was furnished by the Marine Band. Following the banquet there was dancing.

**Ace-Rasmussen Chapter.**

The new officers of the District of Columbia Department and the new chapter commanders will be guests of Ace-Rasmussen Chapter of the D. A. V. at the Soldiers, Sailors and Marine Club, 1015 L street northwest, February 1.

The active campaign of the D. A. V. to restore benefits to the service-connected men was opened during the past week before the Senate Appropriations Committee. Fearful there may be no legislation for the disabled later in Congress, the D. A. V. led a fight during the past week for attaching to the independent offices appropriation bill certain modifications to the law of last March 20 and the Executive orders that followed.

## Gold Star Mothers Induct '34 Officers

### Mrs. Alida T. Bruce New President.

The Grace Darling Seibold Chapter, American Gold Star Mothers, met in regular monthly session at the Hamilton Hotel Tuesday evening with Mrs. Mary K. Killeen presiding.

Letters were read from the Needlework Guild of America in appreciation of the annual donation of garments, and from the newly organized Leonard Wood Unit of the American Women's Legion tendering the Gold Star Mothers its support.

The annual election and installation of officers resulted as follows:

President, Mrs. Alida T. Bruce; first vice president, Mrs. Alice Seelye; second vice president, Mrs. Edna Boardman; third vice president, Mrs. Catherine Barrack; recording secretary, Mrs. E. M. Nash; corresponding secretary, Mrs. Katherine Fagan; treasurer, Mrs. Josephine Talks; chaplain, Mrs. Hattie Lee Hurley; custodian of records, Mrs. Bernice M. Snyder; historian, Mrs. Carrie J. Searl; council members, Mrs. Mary K. Killeen and Mrs. E. M. H. Guedry; color bearers, Mrs. Fannie Meeks and Mrs. Olive Carpenter.

The Gold Star Seth Parker Club, which takes over the welfare work of this chapter, met on Sunday evening at the home of Mrs. Z. S. Jemison, 26 Rhode Island avenue northwest. Mrs. Olive Carpenter outlined her welfare program.

Mrs. Jemison and Mrs. Josephine Talks were cohostesses. Mrs. Earl Wagner was a guest.

The next meeting of the Seth Parker Club will be on February 4 at the home of Mrs. Margaret E. Warfield, 3033 P street northwest.

The next meeting of the Seibold Chapter will be on February 20 at headquarters in the Hamilton Hotel.

# News of Washington Fraternal Organizations and Other Groups and Societies

## Leader's New Year Message Read at Session of P.-T. A.

### Alexander Sheppard Group Hears Greeting From Mrs. Saunders; Fathers' Night Observed.

The Alexander Shepherd Association met at the school January 8, with Mrs. J. F. Rose presiding. The New Year message of Mrs. Joseph N. Saunders, president of the District of Columbia Congress of Parents and Teachers, was read. It was voted that the association sponsor a motion picture control movement for neighborhood theaters, first seeking the cooperation of other organizations. Mrs. Williams, membership chairman, reported 100 per cent membership in the association, and prizes were given each room.

This being father's night, the entertainment was in charge of Ben S. Fisher and his committee. They were assisted by the Kilbourne Players of the Marjorie Webster School who were introduced by Miss Webster.

A card party was held at the school Friday.

**Kenilworth.**

The monthly meeting of the executive board was held Thursday, January 11, at 1:30 p. m. The monthly meeting of the association was held Thursday, January 8, with Mrs. A. Farr in charge of the program on "Love and Friendship."

A school lunch was held on January 16 under direction of Mrs. K. Heil, ways and means chairman.

The association is sponsoring a Community Club which includes the boy scouts, girl scouts, air craft, and athletic clubs of the school. The old school basement is being converted into a club building through the CWA. Reports of its progress were given at the meeting.

**Blake-Gales-Seaton.**

The next meeting of the Blake-Gales-Seaton Association will be held tomorrow at 3:15 o'clock.

On February 9, the association is planning to hold a card party.

**Weightman.**

The Weightman Association will meet at the school, Twenty-third and M streets northwest, Thursday, at 7:30 p. m.

**Gordon Junior High.**

The monthly meeting of the Gordon Junior High Association was held in the school auditorium on Wednesday, January 10 at 8 p. m., Mrs. E. R. Altman presiding. Miss Cooke, of the girl reserves, and Linn Drake, of the boy scouts, were guest speakers. Music was furnished by Mrs. Koones and Mr. Kudell, soloists.

A card party for benefit of the association was held on Friday evening in the school auditorium.

**Fairbrother.**

The Fairbrother Association met Thursday, January 11, at 3:15 p. m., with Mrs. C. A. Guyer presiding. Parents were asked to assist with the serving of school lunches.

**John Quincy Adams.**

A luncheon for all executive board members and grade mothers will be held on Wednesday at 1:30 p. m. in the school cafeteria, Mrs. Cornelius Jacoby in charge. Immediately following the luncheon, the regular executive board meeting will be held.

Schick tests were given to the children of the kindergarten through the fourth grade on Tuesday.

Mrs. Lynn held a tea for the mothers of her grade Friday, when Miss Catherine Watkins, director of kindergartens, was guest speaker.

**Bowen-Greenleaf.**

The monthly meeting of the Bowen-Greenleaf Association was held Thursday, January 11, in Bowen School. After reports of officers and various chairmen, Miss H. K. Knighton gave a talk pointing out reasons "why so many children are retained in a grade for more than one term."

Mrs. H. Burnside's class entertained with an Indian play.

**Pheobe Hearst.**

The regular monthly meeting was held last Monday, Mrs. J. E. Schwab presiding. The Rev. H. B. Warner was the speaker, his subject being "Obedience."

Music was furnished by the following pupils: Frances Silsbee, Dorothy Clark, Dorothy Webster, William Crom, Katie Rutherford, piano selections; Margaret Bullock, Grace Purvis, Alden Evans, J. D. Stout, Elizabeth Taylor, violin selections.

**Henry D. Cooke.**

The Henry D. Cooke Association met in the auditorium of the school on Tuesday at 3:15 p. m., when the Powell Junior High School Orchestra furnished music, and L. T. Walter, principal of Powell Junior High, addressed the association on "Junior High School Courses."

**Janney.**

Mrs. Howard, health chairman, awarded ten blue ribbons to physically fit children of the Summer Round-Up at the January meeting of the association.

The February graduating class had charge of the program and gave a play entitled, "Book Friends," which was written and directed by the children.

The association voted to support the Tugwell bill which is pending in Congress.

The study group meets each Wednesday at 10 a. m. Mrs. G. A. Lingebach, a trained leader, has charge of the group. The meetings will continue for six weeks and longer if the group desires.

**John Burroughs.**

The January meeting of the John Burroughs Association was held Thursday, January 11, whe nblue ribbons were awarded to 24 children as the result of the summer round-up campaign. A play entitled "The Christmas Book" was presented by children of the school.

**Woodridge.**

Dr. Edwin N. C. Barnes, director of music of the public schools, and Miss A. R. Robinson, art supervisor of the Fifth Division, were speakers at the January Meeting of the Woodridge Association. There was an art exhibit prepared by pupils of the school.

Esther Linger Clark, graduate of the Holt Studios, gave two mandolin solos, accompanied by Miss Alice Hill, assistant to Prof. Holt.

Blue ribbons were awarded to 11 children who entered school this fall free from physical defects.

The association voted to buy reference books for the school library.

The child study committee, Mrs. A. B. Genung, chairman, has begun work on this year's program. The committee is composed of Mrs. R. P. Klinger, Mrs. R. A. Lyon and Mrs. Charles Allen.

**Buchanan.**

The Buchanan Association met in the school auditorium Tuesday evening at 7:45, when Henry Gilligan, member of the Board of Education, spoke on "Character Education in the Schools."

Richard E. Townsend, John Patoke, Charles Brendler, James M. Thurmand and Erwin I. Swenson, members of the Washington Woodwind Ensemble, furnished musical entertainment, together with William T. Cameron, solo harpist, who played several of his own compositions.

Mrs. McConkey, student aid chairman, gave a report on the welfare work being carried on in the school.

The parent-teacher group will be in charge of Mrs. Margaret Reed, and the discussion will be on "Self-Expression."

**Bancroft.**

"The Physical Health of Your Child" was the topic chosen by Dr. J. C. Eckhardt, who spoke before the members of the Bancroft Association Tuesday, January 9. On two previous occasions the subjects "The Spiritual Health of Your Child" and the "Mental Health of Your Child" had been discussed by prominent speakers.

Mrs. Joseph N. Randall was named chairman of a committee to devise ways and means of producing a play to be given during the latter part of February by members of the association.

**Brookland-Noyes.**

The regular monthly meeting of the association was held Monday evening in Brookland School, when Mrs. E. D. Milstead was elected president to fill the unexpired term made vacant by the resignation of Mrs. P. G. Nevitt.

Mrs. C. V. Wiman, student aid chairman, reported a successful bundle day last Monday. Mrs. Kolster reported on the summer round-up, and twelve children were presented with blue ribbons. The association received the certificate from the National Congress of Parents and Teachers for having complied with the requirements of the summer round-up.

Mrs. Walter White, membership chairman, reported 274 members.

Mrs. Elwood Street spoke on "The Relation Between Home Duties and Spending Money on Children."

An "at home" for parents is being planned by each teacher. The next meeting of the sutdy group is Wednesday at 1:30 p. m., in Noyes School.

**Truesdell.**

The regular meeting of the Truesdell Association will be held at the school Tuesday at 8 p. m. Miss Catherine Watkins, director of Kindergartens, will talk on "Basis of Promotion from Kindergarten to First Grade," and Mrs. W. C. Rudiger, principal, will speak on "Grouping of School Children." Music will be furnished by the kindergarten.

A bake sale was held at the school Thursday, the proceeds to be used for needy families.

"How Reading is Taught in the First Grade," was the subject of a talk given by Miss Ida Lind, director of primary instruction, at a meeting held at the school on January 17, under the direction of Miss J. M. Searle.

A benefit card party will be held at the home of Mrs. Mario Esch, 805 Longfellow street at 1:30 p. m., January 24.

The executive board meeting was held at the school on Monday, January 15 at 1:30 p. m., Mrs. Paul Gottwals, vice president, presiding.

**Fillmore.**

The January meeting of the Fillmore Association was held at the school on Monday evening at 8 o'clock. Guests of the evening were the Fillmore School Soccer Team, which had just won the championship of the First Division, and the Boy Patrols of the school.

Dr. Siegel spoke on "Intelligence Tests."

**Wheatley.**

The 150 children who received the Schick Test at Wheatley will be given the first diphtheria immunization treatment tomorrow at 1 p. m. by Dr. H. Fisher of the District of Columbia Health Department, assisted by the P.-T. A. health committee. Mrs. A. Honey, Mrs. J. Starr, Mrs. W. C. Jones, Mrs. C. Hayden, Mrs. L. Glascow, and Mrs. J. Ferrarri, are in charge of this activity.

Thursday a group of members visited the Dennison Vocational School in an endeavor to acquaint parents with the objects and purposes of vocational schools. Miss Mary Lackey is principal. Other vocational schools will be visited this month.

Accompanied by P. T. A. room representatives and teachers, the two sixth grades and two fifth grades taught by Mrs. Alice Brooks, Miss S. Mellichampe, Miss Grace Curl, and Miss M. Ward, celebrated "Transportation Day" by visiting Union Station, Washington Airport, and the Norfolk & Washington Steamboat wharf.

Mrs. T. Kettering, music teacher, accompanied pupils to and from the symphony concert on Saturday.

**Thomson.**

At the meeting of the Thomson Association on January 11, a spelling contest arranged by Mrs. N. C. Lavins, was held in the school auditorium. The words were announced by Miss Zeiders, Mrs. Carmack, Miss Bagby, and Mrs. Miller. Judges were Mrs. Burge, Mrs. Callahan, Mrs. Tourville, and Mrs. Ramson. Ribbon badges were awarded to 60 children by C. K. Finckel, principal. Mrs. Lavin's fourth grade and Mrs. Carmack's first grade won the attendance prizes.

**Jefferson Junior High.**

The members of the faculty at Jefferson Junior High School were "at home" to parents and visitors, after the regular meeting of the Jefferson Association Monday evening, January 15.

At the business meeting Mrs. J. M. Schaffer announced that the District Commissioners had recommended the reappropriation of funds toward a building site for a new school. In the meantime, the interior of the old building is expected to be made more habitable by a complete repainting.

The Southwest Citizens Association is offering a cash prize to the boy or girl who prepares the best scrapbook of news clippings about the development of Southwest Washington.

The annual bingo and card party of the association will be held on February 13 at the school.

**Eastern High.**

The first meeting of the newly organized parent education study group of the Eastern High School Association will be held on Thursday at 3 p. m., room 118 in the school. Mrs. J. W. Anderson, leader, and Mrs. George A. Lingebach, chairman, are in charge of this group.

**Francis Scott Key.**

The executive committee met at the school Friday, January 5, and the regular monthly meeting was held on January 9, Mrs. M. O. Hayes presiding.

Mrs. Patton, chairman of summer round-up, awarded ribbons to nine children for perfect health.

The silver cup, won by the school's dodge team, was on exhibition at the meeting. It was voted to reward the team by purchasing it a new ball. The presentation was made by Mrs. Hayes, president, on Tuesday at 1 o'clock.

**Powell Elementary.**

The regular monthly meeting of the association was held Monday, January 8, and was an "Educational Night" for parents. Each teacher gave an explanation of various study periods of the day.

The fourth grade, Mrs. Ebert teacher, won the prize for attendance. A social hour followed.

**Powell Junior High.**

The association met January 10 in the school auditorium, S. J. McCathran presiding.

Members were requested to assist with the sewing at student aid headquarters on Wednesdays, and a letter was read from the State student aid chairman thanking the association for its donation of $25 toward this work. Mrs. Norman Stentz and Mrs. Alfred Phillips, members of the association, have made 40 quilts for this work.

H. C. Phillips reported that the school board has promised a hearing in the near future relative to the Johnson Building being used as an annex to Powell, as was originally intended.

Plans are under way for a card party to be held early in February.

Lester Walter, principal, gave a talk on the exploratory and elective subjects offered in a junior high school.

The orchestra, under the direction of Mrs. Tawney, played several selections.

**General Notes.**

At the January conference of the District of Columbia Congress of Parents and Teachers, the speaker was John Martin, editor and juvenile counselor of the National Broadcasting Co., who was introduced by Dr. S. E. Kramer, assistant superintendent of schools.

The organization indorsed the Boys Club movement and adopted a resolution indorsing efforts for a new vocational school for girls to replace the Dennison Building.

A conference of all District presidents was held in the N. E. A. Building on Friday under the direction of Mrs. J. N. Saunders, president, to organized plans to carry on the work of serving hot lunches to school children.

A school of instruction for Parent-Teacher Workers will be held from 10 a. m. to noon in the N. E. A. Building each Tuesday morning from February 6 to March 13 inclusive. There will be no registration fee for this course.

Parent-Teacher members, especially student aid chairmen, are invited to the social case work conference of the Associated Charities, each Friday afternoon at 3:30 in the office at 701 A street southeast.

The surgical bandage group of the sixth division, Mrs. Frank T. Parsons, chairman, will meet at the Northeast Center of the Visiting Nurses Society on Tuesday at 10 a. m.

## Kappa Alpha Theta Annual Luncheon Jan. 27

The Washington Alumnae Chapter of Kappa Alpha Theta will hold its annual Founders' Day luncheon at the Sulgrave Club next Saturday at 1:15.

## Almas Temple Nobles of Mystic Shrine Elect Officers for New Year

*Official divan of Almas Temple, A. A. O. N. M. S., for 1934. Left to right: Frank E. Ghiselli, treasurer; Granville Gude, Oriental guide; Ara M. Daniels, high priest and prophet; Allen H. Potts, assistant rabban. Bottom: F. Lawrence Walker, recorder; Robert P. Smith, chief rabban; William C. Miller, potentate.*

## Officers Installed By Amaranth Lodge

### Grand Leaders Officiate at Ceremony.

Amaranth Lodge, Knights of Pythias, at its last meeting received Past Grand Chancellor Lee B. Emory, assisted by Acting Grand Prelate L. B. Thornton and Acting Grand Master at Arms F. H. Kirby to install the following officers: Charles E. Swain, sr., chancellor commander; Dr. James B. Bradley, vice chancellor; Dr. William F. Bradley, prelate; S. Webster Farran, master of work; Herman Wealthall, keeper of records and seal; Dennis D. Walker, master of finance; Nathan Cowsill, master of exchequer; Ralph T. Little, master at arms; Casper F. Brown, inner guard, and Palmer L. Hanson, outer guard. Representatives to the grand lodge are Charles E. Swain, sr., S. Webster Farran, Dent L. Freeman, A. Lacey Embrey and Herman Wealthall. After the meeting the lodge was entertained by the Oxon Hill (Md.) Boys Club, after which refreshments were served. The auditing committee will meet at 338 Pennsylvania avenue southeast Tuesday at 7:30 p. m.

## Pythian Knights Induct Members

### Syracusians and Amaranth Lodges Have Programs.

Syracusians Lodge, Knights of Pythias, at its last meeting conferred the page rank on one candidate. Guy E. Dodge, keeper of records and seal, presented the application of James F. Calder, of Bainbridge, Ga., for membership by initiation. The new master of work, E. L. O'Roark, had a picked team and inaugurated several changes. Knight Fellows, of Capitol Lodge; R. F. Harding, of Forest Oak Lodge, Gaithersburg, Md., and W. W. Clements, District deputy grand chancellor of Virginia, made addresses. Page Van Buskirk also addressed the lodge.

**Amaranth Lodge.**

Amaranth Lodge at its last meeting installed officers as follows: Chancellor commander, C. E. Swain; vice chancellor, J. B. Bradley; master at arms, R. J. Little; prelate, Dr. W. E. Bradley; master of exchequer, N. Councel; master of finance, B. D. Walker; keeper of records and seal, Herman Walthall; inner guard, C. F. Brown; outer guard, P. L. Harrison. Glenn Maines and George Magill, directors of the Oxon Hill Boys' Club, put on five boxing bouts, as follows: Young Sherrif and Young Dalton, Babe Manus and Babe Goodman, Driscoll and Talbert, Campbell and Maines. One application for membership was received.

## Silver Spring Group Hears Police Leaders

Chief of Police Alvie A. Moxley and Sergt. Guy Jones, of the Montgomery County Police Department, addressed the Woman's Improvement Club of Silver Spring at a meeting held in the clubroom of the Silver Spring Volunteer Fire Department.

They discussed the organizations and duties of the county police force and answered questions regarding law enforcement.

A talk was also given by Mrs. Archibald Small, of Woodside, who gave a summary of the conference on "The Use of Leisure" held at Rockville recently by the Montgomery County League of Women Voters.

A resolution was adopted by the club urging the county commissioners to defer construction of the building at Silver Spring to house the Liquor-Control Board and other branches of the county government until full consideration may be given the matter by the public.

## Housekeepers' Alliance Hears Officers' Reports

The Housekeepers' Alliance held its January meeting as guests of Mrs. Lyman Kebler, 1322 Park road northwest.

Following the reports of the officers and of Mrs. Kebler as one of the directors to the D. C. Federation of Women's Clubs, Mrs. Albert N. Baggs, president of the alliance and D. C. Federation chairman of the American Home Department, gave the report of Mrs. Walter W. Seymour, National chairman, to the January National board. Mrs. Grace Wilcox was one of the speakers.

## Rebekahs Guests At Tea Today

### Mrs. Glossbrenner Will Be Hostess at Home.

Mrs. Amy V. Glossbrenner, president of the Rebekah Assembly of the District of Columbia, will entertain members of all branches of the order at tea from 3 to 5 p. m. today at her home, 3836 Fulton street northwest.

**Annual Session.**

The annual session of the Rebekah Assembly will be held Tuesday at Odd Fellows Temple.

**Schuyler Colfax Lodge.**

The annual installation of officers of Schuyler Colfax Lodge, No. 10, was held January 9 at 822 Twentieth street northwest. Mount Pleasant Lodge, No. 7, installed. In the absence of Ruth Anderson, the president of the Rebekah Assembly, Amy V. Glossbrenner installed the following: Past noble grand, Mary Newcomer; noble grand, Rose Goerner; vice grand, Rose W. Mayo; warden, Evelyn T. Mellow; conductor, Cecelia Grier; recording secretary, Nellie J. Prather; financial secretary, Mary Gerald; treasurer, Laura B. McChesney; chaplain, Louise Van Norman; inside guardian, Cora McLeod; outside guardian, Joe P. Allison; degree director, J. B. Kincer; musician, Alma Coombs; right supporter to noble grand, J. B. Kincer; left supporter to noble grand, Beatrice Lampe; right supporter to vice grand, Cora Kincer; left supporter to vice grand, Estelle Allison.

The president was presented a gift from the lodge.

**Martha Washington Lodge.**

The following officers of Martha Washington Lodge No. 3, were installed January 11 by Mrs. Vera M. Williams and staff from Miriam Rebekah Lodge: Mrs. Murille Cordelle, noble grand; Miss Thelma Ramsey, vice grand; Miss Minnie Butts, recording secretary; Miss Mollie Edmonston, financial secretary; Mrs. Agnes Arnett, treasurer; Miss Callie Pitts, warden; Miss Mae Harding, conductor; Mrs. Alice Southard, inside guardian; Mrs. Arthur Jessop, outside guardian; Mrs. Rena Norton, chaplain; Mrs. Nettie Tyrig, musician, and the following supporters, Miss Elizabeth Harding, Miss Bessie Moore, Mrs. Agnes Dakin and Mrs. Annie Jessop.

Mrs. Lillian Wilcox, the retiring noble grand, was presented the jewel by Mrs. Bertie Purdy, who was the means of Mrs. Wilcox joining the order. Mrs. Wilcox was also the recipient of numerous gifts from her officers and friends. Many visitors were present. The reports of finance committee for the year were submitted. This lodge was called upon last Monday to attend the funeral of Mrs. Alice Legge, who had been a faithful member for years and who died suddenly January 12 at her home. Rebekah services were held at Western Presbyterian Church Monday with burial at Oak Hill. The degree director, John Kelly, has announced a rehearsal of the drill team January 25. Notable guests at the last meeting were president, Mrs. Glassbrenner; vice president, Mrs. German; grand representative, Mrs. Grigsby; past presidents, Mrs. Windsor and Mrs. Belle Thomson; treasurer of assembly, Miss Strokel, and the following from other jurisdictions, Mrs. Minnie Thompson, Florida, and Miss Mildred Roth, Illinois, all of whom spoke.

## Curley Club Plans Benefit Functions

### Scholarship Funds Sought Through Parties.

The Curley Club held its first meeting of the new year in the ballroom of the Continental Hotel Thursday evening. Plans for the year were discussed and temporary arrangements made for events to raise money for the scholarship fund.

The executive committee was entertained Wednesday evening at the home of William J. Boyd, chairman of the entertainment committee.

James O'Connell will entertain members of the bridge group at his residence, 1352 Kearney street northeast, this evening. The 500 Club will meet Friday evening at the home of the Misses Edith, Gertrude and Isabel Connor on the Lee-Jackson highway.

A bingo party for the benefit of the Archbishop Curley Scholarship Fund will be held Wednesday evening at the auditorium of the Church of the Immaculate Conception, N street northwest. William J. Boyd is in charge of arrangements, assisted by the Misses Margaret Freedman, Beatrix Chappelle, Bernadine Nesline, Anne Ambrose, Rosemary Smith and Jessie Boehlert and Joseph Diegelman, William Exner and William McGarvey.

More than 100 members of the club assembled Tuesday morning at St. Patrick's Church, where a month's mind requiem mass was offered for the Rev. Francis X. Cavanagh, late chaplain of the club.

The next meeting will be Thursday evening at Continental Hotel.

## Catholic Daughters At Vespers Tonight

### Court Members Attend Mass for Father Cavanagh.

Court District of Columbia, No. 212, Catholic Daughters of America, Thursday morning attended a month's mind mass for Father Francis X. Cavanagh at St. Martin's Church. At the January meeting of Court Disrtict of Columbia, resolutions of sorrow were adopted and forwarded to the parents of Father Cavanagh, chaplain of the court, who was killed in an automobile accident.

Arrangements have been completed for the annual vesper service of Court No. 212 this evening at St. Paul's Church, Fifteenth and V streets northwest, at 8 o'clock. The committee in charge consists of Miss Ethel Sweet, chairman; Mrs. Alfred Smith, Miss Mary Sullivan, Miss Gertrude Roche, Miss Ella Buckley, Miss Katherine Keeley and Mrs. Dorothy Mahoney. The sermon will be delivered by the Rev. Joseph V. Buckley. Music will be under the direction of Dr. Edward P. Donovan with vocal solos by Miss Helen Haltigan, Miss Nellie Ronan and Miss Maud Miller. At the solemn benediction the Rev. Cornelius Dacey will be the celebrant, the Rev. J. V. Buckley deacon, the Rev. J. Lawrence Kilkenny subdeacon and the Rev. Edmont Fontaine, master of ceremonies. Junior Catholic Daughters will act as a guard of honor for the officers.

The membership committee of the court were hosts on Tuesday evening to prospective members and other friends at the Willard Hotel. Miss Dorothy Barrett, chairman, introduced Miss Grace Sprucebank, grand regent of Court No. 212, who welcomed the guests. Entertainment was furnished by students of the Slattery School of Music and Dramatic Art, who delighted the audience with songs, dances, piano and violin solos and dramatic readings.

Arrangements are being made for a silver tea next Sunday at the Thomas Circle Club from 3 to 6 p. m. Mrs. Elizabeth Tucker, chairman, is being assisted by Mrs. Mary Shanahan, Miss Katherine Keeley, Miss Gertrude Roche and Miss Mary Doharty.

## Lieut. Bradley Guest Speaker At K. C. Lodge

### Retired Naval Officer Tells About Nation's Honor Awards.

Lieut. George Bradley, C. M. H., U. S. Navy, retired, National commander of the Legion of Valor, was the guest speaker at the meeting of Washington General Assembly, Fourth Degree, Knights of Columbus, last Monday at the Mayflower Hotel. Accompanying Commander Bradley were other officers who have been decorated with the Congressional Medal of Honor, including Philip B. Kiefer, Lieut. Norman L. Botsford, George H. Wanton, Capt. Thomas E. Jones and Sterling Morelock. Dr. George R. Ellis presided.

The commander gave a talk on the origin of the Congressional awards and the aims and purposes of the Legion of Valor and laid stress on the legion's desire for the education of the youth of America for love of country. He also voiced the legion's hearty support of the Administration's efforts toward maintenance of peace and for the recovery of the country.

The Sanico Glee Club entertained with a number of songs and the meeting closed with a buffet supper.

The assembly completed plans for a gala dinner and dance at the Willard Hotel on the evening of January 30, for the benefit of the national fund for Warm Springs, in commemorating the birthday of President Roosevelt. Carmine Garofola is in charge of arrangements.

Arthur B. J. Williamson, master of the fourth degree in this jurisdiction announces plans are progressing for the exemplification of the Fourth Degree at the Mayflower Hotel on the afternoon of February 22, to be followed by a banquet and ball in the evening.

**Spalding Council.**

Spalding Council, Knights of Columbus, held its last meeting for the month Thursday at its club house on Tenth street. A fraternal visit was paid by the Master of the Fourth Degree in this jurisdiction, Arthur B. J. Williamson; the faithful navigator of Washington General Assembly, Dr. George R. Ellis, and his staff of officers. Among the other guests were State Deputy George E. Herring and his two District deputies, Harold Jones and Walter I. Plant; George Howell, James P. McKeon, and W. Francis Delaney, grand knights of the other councils in the district, the Rev. George Nagle, and the Rev. Edward Roach. Mr. Sarsfield P. O'Keefe, of New Haven, Conn., was also present. Following the meeting, which was presided over by J. Fred Brady, grand knight, entertainment and refreshments were served in the grill.

Grand Knight Brady, of Spalding Council, will be a guest this afternoon at the quarterly meeting in Baltimore of the Council Editors Association, and will be accompanied by F. J. Malloy, the recording secretary of the council.

## Gompers Lodge, F.A.A.M. Will Assemble Tuesday

Worshipful Master Maurice A. Goldberg announces the regular stated communications of Samuel Gompers Lodge, No. 45, F. A. A. M., will be held on Tuesday in lodgeroom No. 3, Masonic Temple, Thirteenth street and New York avenue northwest.

After a short business meeting in the lodgeroom members will enjoy a program of entertainment and refreshments in celebration of the ninth birthday of the lodge. Past Master Louis J. Raebach is chairman of the social program.

Guests will include Most Worshipful Grand Master Vernon G. Owens, Right Worshipful Deputy Grand Master, Robert S. Regar, Right Worshipful Grand Secretary Claude Keiper, Past Grand Master C. Fred Cook, Past Grand Master Gratz E. Dunkum and Past Grand Master C. C. Coombs.

## Federal Lodge, F.A.A.M., Confers Degree Tuesday

Federal Lodge, No. 1, F. A. A. M., will confer the entered apprentice degree Tuesday evening. Worshipful Master John M. Horten announces that the line officers will be advanced and Senior Deacon Oscar E. Carlton will preside in the east for the degree, Junior Warden Emil H. Loehl will deliver the lecture and the charge will be delivered by the master. This lodge conducted the religious services at the Masonic and Eastern Star Home last Sunday, the Rev. S. B. Daugherty, of the United Brethren Church, delivered the sermon.

## Shepherds Install Officers of Lodges

### Invitation Is Scheduled for This Week.

The last meeting of Capitol Lodge, No. 3, Order of Shepherds of Bethlehem, was called to order by Commander Margaret Deegan. Deputy Supreme Commander Emma V. Delaney presented her commission as deputy and received many gifts, and installed the following officers:

Commander, Anna Sabata; vice commander, Margaret Michel; marshal, Myrtle Fuller; chaplain, Virginia Johnson; past commander, Ida Stanley; acting past commander, Margaret Deegan; inside guard, Ruby Gray; outside guard, Mildred Stanley; accountant, Ruth Van Allen; treasurer, Ethel Ulrich; scribe, Margaret E. Baker; aid to commander, Ida Stanley; press representative, Emma V. Delaney.

Next meeting will be Wednesday, Northeast Masonic Temple, Eighth and F. streets northeast. There will be initiation also on this night.

**Hope Lodge**

Last meeting of Hope Lodge, No. 7, O. S. of B., was called to order by Commander Jessie L. Lennon. Deputy Supreme Commander Nellie Langley installed the following officers: Commander, Anna Bailey; vice commander, Ira B. Wilson; marshal, Adeline Mercer; outside guard, Joseph Mullen; inside guard, Edith Stern; treasurer, Elsie L. Mills; accountant, Mary Gayle; scribe, Emma V. Delaney; trustee, six months, Francis Cockrell; trustee, one year, Santa Dantuono; trustee, 18 months, Grace Cockrell; past commander, James M. Fisher, sr.; acting past commander, Jessie L. Lennon; master of ceremonies, John Mercer; aid to commander, Nora A. V. Lee.

Next meeting will be Friday at Odd Fellows Temple, 419 Seventh street northwest.

## King David Lodge, F.A.A.M. Confers Degree

At its meeting last Tuesday night, King David Lodge, No. 28, F. A. A. M., conferred the fellowcraft degree with Senior Deacon Jacobson in the east, Junior Warden Higgins assisting and Junior Deacon Mackle as senior deacon.

Monday night, the Fellowcraft Club of King David Lodge will hold a stag night at the Masonic Temple, Twelfth and Monroe streets northeast. Past Master Neil, president of the club, extends an invitation to all members of King David Lodge to be present.

### The Trestleboard.

Monday, January 22—Dawson, social; Stansbury, business; Joppa, social.

Tuesday, January 23 — Federal, entered apprentice; Acacia, social; Takoma, business; Samuel Gompers, social.

Wednesday, January 24—Harmony entered apprentice; Harding, social; Chevy Chase, social; Brightwood, business.

Thursday, January 25—New Jerusalem, business; Whiting, business.

Friday, January 26—St. John's entered apprentice; Hope, social; Trinity, business.

Saturday, January 27 — Grand lodge school of instruction.

## Jewish Community Group Will Elect

### Rabbi Wise, of New York, to Be Speaker.

Election of officers and trustees of the Jewish Community Center will take place at a meeting tonight at 8:15 in the center, Sixteenth and Q streets northwest, it was announced by Morris Cafritz, president.

Other business will include committee reports on educational activity, by David Wiener; membership, by Moe Offenberg, and athletics, by Edward Rosenblum.

Average attendance of 25,000 persons per month at the various activities of the Jewish Community Center will be shown.

A talk will be made by Rabbi Stephen S. Wise, of New York. He will discuss "Hitlerism as a Challenge to Civilization."

The National Jewish Forum also has scheduled talks by Elmer Rice, famous playwright, for February 28, and by John Haynes Holmes, minister of the Community Church of New York, for March 15.

## Y. M. C. A. Heads Meet Tomorrow

### Annual Dinner of Central Branch Will Follow.

The board of managers will meet tomorrow at 5:15 p. m., and the annual dinner of the Central branch will be held at 6:30 p. m. Dr. A. C. Christie, president of the association, will present the various department chairmen.

On Tuesday evening at 7:30 o'clock the Glee Club will meet for rehearsal in room 217, and the Dramatic Club in the assembly at 8:15.

The weekly luncheon of the Y's Men's Club will be held at 12:30 p. m. Thursday. Dr. Everett M. Ellison will give the weekly health talk at 7:45 p. m. in the assembly hall. The subject will be "Focal Infections."

The Organized Bible Class Association will present Dr. Albert J. Lord, of Meriden, Conn., in an illustrated lecture on "Seth Parker and His Jonesport Neighbors," at 8 p. m., Friday, in the First Congregational Church. Dr. Lord is the father of Phillips H. Lord, the famous Seth Parker of the radio. The Y. W. C. A.-Y. M. C. A. dance will be held in the gymnasium of the Y. M. C. A at 9 p. m. Friday.

"Standards of the Kingdom" will be the subject of the radio talk from Station WMAL at 5 p. m. Saturday by Page McK. Etchison.

# Schiaparelli's New Spring Suits, With Wind-Blown Motif, Appear in Washington

## Latest Creation Can Fill Dozen Needs for Busy Capital Woman

**Jauntiness Marks Many of the New Suits, While Sweater-Skirt Combinations Are Predicted Popular for the Coming Season.**

By Ruth Anne Davis.

It was Schiaparelli's idea. Naturally, it would be. Who but Schiaparelli could sit at the window of her shop and find in the wind-rocked trees outside her window inspiration for the motif of some of her smartest spring suits?

And as soon as the famous dress designer conceived the idea and put it into execution, it was remarked with admiration by dress manufacturers the world over, and copied on model after model of the higher quality of clothes. Fortunately, the wind-blown effect can not be duplicated in cheap suits, for several reasons. First of all, the material must be substantial enough to flare out at the lapels as though blown from behind by a strong breeze. The lines must be subtly planned to go from back to front to give an effect of forward fullness.

There are several of these suits on display in a downtown department store. One of the first to catch our eye was a monotone, gray-ribbed tweed with a plain skirt and three-quarter length coat, semifitted. The revers fit close to the throat and flare forward as though blown that way and casually left. A row of quarter-shaped, dark gray buttons placed close together fasten in a row straight down the front. The sleeves are completely without decoration, fitting tightly at the cuff.

**Utility for Spring.**

A suit of this type would fill a dozen needs in the spring. It's ideal for any kind of sport, and certainly incomparable for shopping tours, when heavy coats are particularly burdensome.

Another suit of the same type was a gray tweed and plaid combination. The seven-eights length coat has padding stitched around the shoulders in sunburst tucks. The same design is duplicated on the lapels and pockets. There's a facing of black and red plaid matched by an attached plaid scarf. The skirt, too, is the same plaid, looking unusually smart, peeping out from under the long full coat.

Perhaps one of the nicest things about the suit is the "Scotchy" looking material with its soft, thistley feel. A fabric of this sort manages somehow to be warm in quite cool weather, and yet light enough to wear well into the spring.

**Garbo's Suit Copied.**

That not all the suits this season are so thoroughly jaunty and wind-blown is easy to see by another type which a local shop is featuring. One of these breath-takingly lovely ensembles is a copy of the suit worn by Garbo in "Queen Christiana." The material is a soft rose beige ribbed wool. A mole stole on either side of the front drapes itself into a cowl or hood collar in the back.

The skirt is tailored with two slit pockets on either side, and dark brown buttons placed just above them. Such a suit insures the wearer of numerous admiring glances, a look of chic and ineffable smartness.

It's not only plaids but checks, too, which are going to be high lights in fabric designs this spring. One of the most attractive sport suits we saw downtown was a checked tweed of gold and brown. Extremely large revers are the most striking features. These are cut in double fashion and flare forward most decidedly. Even the little round collar in back looks as though it were blowing forward.

In the back a yoke is bordered by a tuck running over onto the full sleeve. Another runs along the shoulder and follows the line of the sleeve. Large saucer-like golden buttons are the only ornaments. The plain skirt is skillfully tailored, fastening down the left side with a row of smaller golden buttons.

**Sweaters and Skirts.**

Besides chic wool suits, the jaunty world of sports is going to see a lot of sweaters and skirts this season. For out of doors activities, and for campus wear, the sweater and skirt has been a general favorite for a long time, and from the looks of things now they're going to continue to be. A large downtown department store has in a new shipment which includes some lovely, fluffy light wool sweaters in chartreuse, rose, white, pottery blue, and canary yellow. One style has a round neck with full jabot, another has a collar with tie of the self material, and another has a round neck bordered by a heavy cord of matching color.

There's a new batch of skirts to match the sweaters, all coming in a variety of contrasting shades, and an assortment of weaves.

There are scarfs and scarfs. Some merit distinction, others are just scarfs. But the ascot that folds so softly under the softest of dimpled chins must be the finest, the sheerest, the most exquisite.

In the town of Berea, Ky., there are weavers who have a system for making scarfs of gossamer-like loveliness. Some are closely woven, suitable for tailored occasions, others are wispy bits of beauty, so light that one feels no weight when they are lifted. The colors are carefully chosen, and the weaves have that perfection which only hand weavers can achieve.

**Sweater Suits Arrive.**

Two of the first spring sweater suits to arrive at a local shop are the new beige frilled boucle. The nicest thing about them is their "hand-knit" look. It would take an expert—and even he wouldn't be infallible—to say offhand whether they were laboriously done on the needle or by machine.

The sweaters are the usual semiblouse with a small waistband. Some are gathered in tighter by means of tie belts. The yokes are the extremely loose knit which contrast with the tight ribs of the skirt. Some of the sweaters come in the eyelet knit with a V neck. These would be particularly good on elderly persons.

The same shop has in a lovely, new, dark blue print fantastically splashed with white figures set in even design. A fluffy organdy collar encircles the neck and unruffles itself at the throat to look like a large, white flower. There are small organdy ruffles to serve as cuffs. The dress is pulled in at the waist by a sash beginning at the sides and tying in a loose bow in the back.

A black crepe dress which can be worn for informal dinners, teas, or Sunday evening gatherings is among the smart, new, black dresses recently "in" at a local store.

A very plain, black skirt falls well to the floor flaring slightly at the bottom, but fitting like beeswax around the hips. A decollete front and back filled in with soft, black net, which is gathered up in voluminous folds to form striking, black puff sleeves.

Call Ruth Anne Davis, of the Woman's Department of The Washington Post, National 4205, Extension 105, for further information. Or write, inclosing a stamped, addressed envelope.

## Cossack Coat New Creation for Girls

New York (AP).—A new National influence on American spring styles came to light today in the form of a Cossack coat.

This full-skirted coat, leather-belted, is sponsored by Sussman-Foote for very young girls. It is an effective costume coat and an important new silhouette.

Navy blue will be the leading color for untrimmed spring coats, this house believes, and black for dress coats with fur.

Several dress coats were seen today in soft black wool, fitted at the waist and beltless, but tied in a bow at the front. They had luxurious collars of silver or blue fox.

This house shows as the successor of last season's swagger coat the tuxedo box coat, which hangs from the shoulder but hasn't so much flare. They show it in plaids, checks and monotone tweeds.

A straight-hung box coat of this type may be worn with skirt and blouse as a suit.

Coat lengths have not changed, but the waistline is more fitted than last season. All the designers agree that suits will be more important this spring than for several years.

The tailored suits seen today had slightly squared shoulders—not the exaggerated shoulder of last spring, but merely slight padding to give a square effect.

The costume suit—a three-quarter box coat with a dress under it—is featured this spring as a popular post-repeal costume. The dress has a short-sleeved top of satin or printed silk.

With the coat, it may be worn on the street, or to the office. Minus the coat, one is dressed for cocktails or restaurant dining.

One shown was in gray wool, the dress top of plain gray satin. The box coat had elbow sleeves with wide bands of gray fur.

*The gleam and glitter of rhinestones, the luster of pearls, can go a long way toward turning a simple frock into a "creation."*

*At the upper center we see how beautifully the plain draped frock lends itself to the triple-strand graduated pearl necklace clasped on each side with unusual rhinestone ornaments. Bracelets fasten with rhinestones identical to those on the necklace. Pearl earrings complete the ensemble. Here is an excellent example of how strikingly jewelry touches can enliven a simple gown.*

*Rhinestone tiaras are as essential to the modern miss bedecked for a formal evening function as halos were for the saints. Instead, however, of lending a soft, sweet glow to the countenance they bring out the sparkle and sophistication of the most angelic countenance. In the picture at the extreme right we see a striking brunette wearing a tiara designed in the fashion of curling feathers. A pair of bracelets and earrings carry out the motif of sparkle and glitter. It will be noted that bracelets should be worn in pairs according to the present mode.*

*A plain back view of the model on the center left is enough to convince us that jeweled clips can make "something" out of "nothing." For here, indeed, is striking decolletage further accentuated by the buckle dramatically placed at the foot of the "V" back.*

*The high-necked afternoon dress featured in the lower sketch is admirably set off by turquoise beads caught with a dull gold ornament and a bracelet to match. Jewelry of this type chosen to either contrast or blend with a frock can carry the style a long way, and add delightful color touches.*

Sketched exclusively for The Post through the courtesy of the Fashion Jewelers, Inc., New York City.

## Three Little B's of Beauty—Brows, Bangs and Backs!

There are three little "Bs" in the beauty scheme today that do big things for feminine loveliness. The first is:

**Brows.**

Hollywood is letting its eyebrows grow. About 80 per cent of the film capital's feminine stars, so we are told, including such important flickers as Mae West, Dorothea Wierck, Miriam Hopkins, Evelyn Venable, Marlene Dietrich, Frances Drake and a host of others are letting their brows take their natural course. The eyebrows and mouth have the greatest photographic value, and when Miss West and Miss Weick refused to succumb to the plucking vogue and the rest of Hollywood saw a real brow on the screen for a change, and evidently liked the idea—well, it looks as though brows are making a comeback.

The pencil line brow is taboo. Wild hairs, too. The change from the thin to the natural brow must not be too sudden. Keep weeding out the wild hairs, remembering to pluck with one quick jerk in the direction that the brow grows. Every night before retiring brush the brows carefully with a little oil and pinch and coax the brows into line. You will find that less and less hairs grow stubbornly askew. You will find, too, that there is infinitely more depth of expression in the natural brown because, as a rule, Dame Nature knows pretty well what she is about.

Our second little "B" stands for bangs. Honolulu to Hollywood, from New Zealand to New York, smart young women are adopting bangs. It is essentially a youthful fashion and particularly suitable for little women. And if you have been thinking of bangs as just plain bangs, prepare to be surprised. For the styles are as versatile as an ingenious hairdresser can make them. From a wee wisp of a bang—just a suggestion—to a bang that covers the entire forehead, from a demure, youthful bang to one that acknowledges sophistication. The styles are all intriguing. With the fascinating evening brilliants they are simply charming.

**Backs.**

The third little "B" stands for backs. And evening fashions have certainly thrust backs in the limelight. The skin must be smooth, silky, flawless. The warm cleansing bath, including friction with a mild bland soap and brush is a good way to start a "back" facial. Follow by molding with a nourishing cream. Then pat with skin tonic. When applying make-up, use a finishing lotion for back as well as face and neck. When powdering, dust powder generously, remove excess and then pat with a damp cloth. This will "set" the powder, giving the skin a lovely finish and will keep the powder from rubbing off on your dancing partner's coat.

## Woman Sculptor Explored Far Lands for "Heads of Man"

**Malvina Hoffman's Bronzes Will Be Exhibited Soon in New York City; She Covered All Types From Pygmies to East Indians.**

A lone woman went out to capture "The Races of Man." She went to the far places of the earth and returned with a head of each race.

The woman is not a modern Amazon, but a sculptor.

And the heads she has brought back are not severed from the unfortunate bodies of their owners, but are their bronze replicas.

It all began when Prof. Berthold Laufer, of the Field Museum of Natural History, in Chicago, bade Malvina Hoffman, famous woman sculptor, to go forth and return with a head of each race of man.

Miss Hoffman hesitated not at all. She began her journey and her adventures. The latter were many and exciting.

She coaxed pygmies out of the jungles of Africa and bribed them with little cakes and beads to have their heads "sculped." She modeled an East Indian woman while her suspicious husband guarded her; his knife across his knee ready to attack at the first sign of foul play. She made her way into the sacred Balinese temples, and modeled the lovely temple dancers. She worked in subzero temperature with the Ainus on the Island of Hokkaido. She modeled in East India when the temperature was 110.

Honor and fame awaited her when she returned to the civilized haunts of man. Last fall her works were exhibited in the Trocadero Museum in Paris. This was a signal honor, for never before had a foreigner been invited to exhibit at the state museum. The French were loud in their praise and the eminent Louis Vauxcelles said of her: "One does not know which to admire most—the dauntless courage of the explorer or the forceful talent of the artist."

Her work received equally favorable notice in the United States, and the entire collection will be shown in the Central Art Galleries in New York this month. Many prominent Americans and many members of the Diplomatic Corps will sponsor the exhibit, the proceeds of which will go to the Emergency Fund for Needy American Artists.

## Petworth Woman's Club Hears Talks

**Sections Addressed on Laws and Government.**

The educational section of the Petworth Woman's Club met Monday at the home of Mrs. F. R. Shearer, who was assisted in entertaining by Mrs. Harry Van Geuder. Mrs. LaVerne Beales gave current events and Miss Cornelia H. Hill, of the D. C. Federation of Women's Clubs, talked on "Women in Industry and the Effect of Different State Laws on Women."

Mrs. M. F. Lipphard entertained the philanthropic section Tuesday, with Mrs. Norman Smith as assistant hostess.

The civic section met Thursday at the home of Mrs. A. C. Norcross, with Mrs. W. L. Gutelius assisting. Mrs. R. E. Adams was in charge of the program on "City Council Form of Government."

The home section met Friday at the home of Mrs. Sue Richwine, who was assisted by Mrs. Frank Minich. There was a general discussion on "The Comparison of Food Prices and Getting the Most for Your Food Dollar."

Mrs. Mildred S. Kimball will entertain the music section at her home, 4101 Illinois avenue, on Tuesday evening, assisted by Mrs. Fred Cowsill.

The art section will meet Thursday at the Petworth Methodist Episcopal Church, with Mrs. E. G. Thomas as chairman of the luncheon committee. After luncheon Mrs. Ellis Logan, past president of the D. C. Federation of Women's Clubs, will conduct members of the section on a tour of one of the art galleries.

## Railway Mail Auxiliary And Association Dine

The Woman's Auxiliary to the Railway Mail Association and the association gave a dinner at 6 p. m. January 15 at the Capitol Park Hotel B. G. Burris, fifth division president, of Cincinnati, was among the out-of-town dinner guests.

At 8 p. m., the auxiliary held its monthly business meeting. Two new members were received: Miss Mary C. Holder and Mrs. R. T. Holder. Mr. Burris spoke on association activities in his division. Mrs. W. M. Collins told of the work being done by the scholarship loan fund. Mrs. V. L. Brown, representative to the legislative committee meeting of the D. C. Federation of Women's Clubs, also spoke. The spring rummage sale has been set for April 9.

## Hadassah to Hold Meeting for Fund

The Washington Chapter of Hadassah will dedicate Tuesday evening to "the Jewish National Fund." Representative Henry Ellebogen, of Pittsburgh, will speak on "The National Fund," which has been established for the purchase of land in Palestine.

The meeting will be under the joint auspices of the Junior and Senior Hadassah, with Mrs. Henry Oxenberg, president of the Senior Hadassah, presiding and Miss Rose Kruger, president of the Juniors, bringing their greetings to the meeting. Devotionals will be conducted by Mrs. Lena Hyatt Litvin, and the incidental music by Mr. Gerald Rodisky, with Miss Leah Effinbach at the piano. Mrs. R. Kossow and Mrs. N. Kronman will be the hostesses at the social hour.

The cultural committee meeting was held yesterday afternoon at the home of Mrs. Nathan Kronman. Mrs. Isadore Kahn gave a reading on the Jewish National Fund. Mrs. Lawrence Koenigsberger gave a survey of recent events. Mrs. William Bralove gave an account of the life of Ussishkin.

The cultural committee will sponsor its next meeting Saturday in the home of Mrs. Jacob Freedman, Woodley Park Towers. Mrs. Philip Diatz will read a paper on "Ancient Jewish Art."

The fifteenth anniversary of the founding of the Washington Chapter will be celebrated February 7. The party will be under the auspices of all the past presidents of the chapter.

The donor's luncheon is scheduled for March 14 at the Mayflower Hotel. The committee is under the chairmanship of Mrs. M. Gewirz and Mrs. Louis Krupsaw.

## Confederate Daughters To Honor Lee, Jackson

Stonewall Jackson Chapter, United Daughters of the Confederacy, is planning to honor the birthdays of Robert E. Lee and "Stonewall" Jackson tomorrow evening. The chairman, Miss Gretna P. Boswell, and her committee are in charge of the program. All Daughters and Sons of the Confederacy and their friends are invited to attend.

**Business Women to Meet.**

The weekly meeting of the Business Woman's Council will be held Tuesday at the Church of the Covenant. The devotional period will be in charge of a returned Baptist missionary.

After a brief business session Mrs. William S. Culbertson will give a talk on "Experiences of an Ambassador's Wife in Rumania and Chile."

## Wide-Brimmed Hats Presage Revival of Merry Widow Era

**Fashion Again Dictates Head Dress for Evening Wear.**

The unexpected introduction into smart circles of the wide-brimmed hat presages a revival of the era of the Merry Widow and picture hat. As regularly as clockwork the pendulum of fashion swings back to the large hat at certain intervals as the years go by.

Most of the "large" hats seen at teas and luncheons just now have tightly swathed to the head crowns of velvet or felt and brims of transparent straw or even tulle.

With the vogue for the evening hat to be worn with the evening yoke collar or shawl-like bertha the flattering larger brim is seen even at the theater. These hats have such transparent brims that they do not obstruct the view of the stage of those who occupy seats behind the wearers.

**Hats for Evening.**

Hats with evening dresses except the tulle turban-like ones have been "out" since wartime days. But those who occupy boxes in the theater or are dining out at restaurants view with high favor the tendency toward the return of the turban.

Some of the best dressed women in Washington have already adopted the style of wearing a black velvet picture hat with their light colored or black evening dresses when they dine in hotel or cafe.

Mrs. Roosevelt is wearing an afternoon ensemble costume of black velvet, with which she wears a blouse of gold-and-silver metal cloth, with a deep collar of gold lace.

**Wears Small Hat.**

Mrs. Charles Rumsey has a dress of dark blue silk crepe, with a high collar of lighter blue, tied in scarf effect at one side of the front. With this she wears a small blue felt hat.

Mrs. Ellis Yost looks smart in an evening dress of rough metal crepe gold on one side and golden-brown on the other. The darker side of the crepe is used for the dress with the brighter gold side showing in the facings.

Miss Elizabeth Dern, debutante daughter of the Secretary of War and Mrs. Dern, is wearing an effective afternoon gown of blue crepe. This is made with a round neckline and long sleeves. With this Miss Dern sometimes wears a blue velvet coat, with a scarf collar of gray fur and a small blue velvet hat.

Representative Edith Nourse Rogers looks very smart for the sessions of Congress in a dress of rough silk crepe, made with raglan sleeves and high turned-over tailored collar. The sleeves are long. With this Mrs. Rogers wears a black caracul coat with a scarf collar. Her hat is a stitched-silk one with a soft crown and medium-size brim.

**Wool Crepe Dress.**

Representative Kathryn O'Loughlin McCarthy had on for a luncheon at the Capitol a dress of soft wool crepe, with a diagonal stripe of silk in it. This is made in semisport effect, and has a small turned-over white satin collar. With this Mrs. McCarthy wears a swagger coat of gray and black, with a collar of gray fur. Her hat is a gray stitched-silk one.

Representative Isabelle Greenway is also wearing a black dress for the sessions of Congress. Her dress is of black silk crepe with a satin back. The satin side is used for the yoke and deep gauntlet cuffs to the long sleeves and to face the hem of the skirt. A jabot of cream lace at the neckline in front relieves the plain black of this gown.

**Black Velvet.**

Mrs. Dern, wife of the Secretary of War, at an afternoon party wore a dress of black velvet combined with satin crepe. The crepe forms part of the upper part of the dress while the skirt and long sleeves are of velvet. With this Mrs. Dern wears a black velvet coat with a fur collar. Her hat is of black velvet with a medium stitched brim.

Mrs. Jesse Isador Strauss, wife of the United States Ambassador to France, wore at a dinner party recently in Washington a dress of black velvet made on closely fitted lines with a train. At an afternoon function Mrs. Strauss wore a black velvet ensemble costume. With this she wears sable furs and small black velvet hat.

## Entre Nous Club Indorses Food Bill

The Entre Nous Club, Mrs. Charles P. Keyser, president, met Monday afternoon at the home of Mrs. William W. Scott, 1423 Decatur street. The assisting hostesses were Mrs. Sterling Nothnagle and Mrs. John Hansbury.

Reports of officers included Mrs. Charles Dasher, recording secretary, and Mrs. Otis J. Rodgers, treasurer.

Mrs. A. B. McManus gave an account of the last District Federation of Women's Clubs meeting, and explained the Tugwell pure food bill, which was indorsed by the Entre Nous Club.

Money was donated to buy a complete graduation outfit for a young girl and money to take care of all graduation incidentals.

Mrs. Sherman Strong and Mrs. R. A. Porterfield were admitted to membership.

Plans for the annual spring card party were discussed and a committee appointed to secure the place for the event.

Mrs. James Underwood brought to the attention of the club the many needs of the vocational school in the Dennison School Building, action to be taken at the February meeting at the home of Mrs. McManus.

Guests at the social hour included Mrs. McGlashan, of Minneapolis; Mrs. Charles Ferguson, Mr. J. C. Hemphill, Mrs. Robert Lyons, Mrs. D. P. Bush, Mrs. Godwin, Mrs. Parker Cook and Mrs. Rea.

## Kenilworth Guild to Aid Needy Families There

The semimonthly meeting of the Ladies' Guild of Kenilworth was at the home of Mrs. Bert Robertson, with Mrs. R. L. Jennings as assistant hostess.

The president, Mrs. Charles Lasley, presided. The guild will send cards instead of flowers to ill residents of Kenilworth, and floral wreaths in case of death will be sent only to guild members or their families. The money saved will be used to aid needy local families.

The next meeting will be Wednesday at the home of Mrs. Claud Brown, with Mrs. Roloff as assistant hostess.

## North Beach Women Plan Winter Affairs

The North Beach Women's Club met at the home of Mrs. Roselia B. Shaw. The civic committee reported the efforts of the State to eliminate the mosquito in the vicinity of North Beach is beginning to show progress.

The finance committee has arranged a calendar of the club's activities for the winter, including a card party at the home of Mrs. A. Nock, 1001 K street northeast, on January 23, at 1 o'clock; a bridge and 500 card party at the home of Mrs. Shaw, February 5, at 8:30 p. m.

The annual dance of the club will be held in the Italian garden of the Mayflower on February 16. The chairman is Mrs. Roselia Shaw, president of the club.

**Kensington P.-T. A. to Meet.**

The Kensington Parent-Teacher Association will meet in the auditorium of the Kensington School Wednesday at 2:30 p. m. Mrs. Grace Ryan, principal, will descrbe her recent visit to the Virgin Islands.

## Woman, Dared, Makes Good as Animal Trainer

**Mabel Stark Bears Many Scars, But Blames Own Carelessness.**

El Monte, Calif., (AP).—A young woman and young man were visiting a traveling carnival at Venice, Calif., 21 years ago. The woman, slender and blue-eyed, was a graduate nurse, but, young and ambitious, she felt there were greater fields.

The couple approached a cage of animals.

"There's a job for you to conquer," the young man grinned. "Why don't you try animal training?"

Startled for a moment, the girl did some rapid thinking. Then her blue eyes sparkled.

"I'll do just that," she announced.

**So "The Tiger Woman."**

And so the career of Mable Stark, the "Tiger Woman" of circus and motion picture fame, was launched.

For the past 21 years she has been at it, cracking her whip over scores of tigers, panthers, leopards, jaguars and lions; facing death a thousand times, but, if you were to believe her, she has not yet become a complete success.

"I have never yet conquered an animal," she asserts. "The moment I become over-confident, feel that I have an animal thoroughly under my domination, I become just the least bit careless—and find myself in the hospital."

Her slender body bears the marks of many tiger teeth and leopard claws. And never once, she declared, was the animal to blame.

"I simply relaxed my vigilance," is her explanation.

**Falls—Beasts Leap.**

Appearing in 1928 with a circus at Bangor, Me., she was putting her 15 tigers through their routine. It had been raining—a danger signal to animal trainers, for tigers are decidedly adverse to getting even their paws wet—and the ground was soft. The first part of the act went through without mishap. Miss Stark gained confidence.

But, suddenly, as she started to walk between two animals perched upon pedestals, she slipped on a patch of wet earth. Down she went, and before she could arise, two snarling beasts were upon her. They broke one of her legs, tore her shoulder muscles and mutilated her scalp.

Miss Stark fought her way free, cracked her whip and fired several blank cartridges. The tigers snarled for a moment, then leaped back onto their pedestals.

**Some Day——.**

Miss Stark stumbled from the arena and collapsed. She was removed to a hospital, where she spent several weeks.

"Some day one of my animals may get me," she admits, "but if so, it will be nobody's fault but my own."

Miss Stark has made some interesting observations concerning animals during her years of association with the jungle beasts.

"The common belief that the sight or smell of human blood enrages an animal is so much bosh," she said. "And there are no 'good' animals. You can work with them from birth on, then suddenly they'll turn on you."

**Club Sponsors Lectures.**

The Business and Professional Women's Club of All Souls Unitarian Church is sponsoring a course of lectures in current events, in order to keep abreast of the rapid changes in world and National affairs. Miss Louise Phillips, of the outlook committee, is in charge. The lecturer is Mrs. Georgette Ross Howard.

## Officers Installed by Mechanics And Membership Drive Initiated

### State Officers Attend Initiation Ceremonies; Annual Visitations Scheduled Soon; Dances and Card Parties Are Planned.

Washington Council, No. 13, Junior Order of United American Mechanics, was called to order by the councilor January 12, at 7:30 p. m. One new application for membership was received. After a brief business session the State councilor and his staff paid their anuual fraternal visit. The State officers were introduced by the State council marshal, S. Hopkins.

The State councilor, E. M. Garrett, welcomed six past State councilors. The report of the State secretary showed that the membership of the council was increasing rapidly and the books of the council were in excellent condition. Tribute was paid Recording Secretary R. T. Algate by State Secretary John Prender on the manner in which he conducted his office.

There were 89 members present at this visitation, representing all but two councils in the District.

The principal address was given by Junior Past State Councilor Charles Henry Hild on "Recognition of Russia" Past State Councilor Madson also gave an address on "Good Derived from Visitations." The assembly stood in silent prayer in respect to the late Fred G. Kittredge, a member of Edward J. Ross Council, No. 26, who had been very active in the order.

**John L. Burnett Council, No. 4.**

At the meeting of John L. Burnett Council, No. 4, January 10, the new officers were installed by the State Council Deputy L. R. Winter, as follows: Councilor, J. W. Daniels; vice councilor, Charles Moffett; recording secretary, B. T. Hurdle; assistant recording secretary, F. Wolfogle; financial secretary, W. G. Hurdle; treasurer, F. W. Becker; conductor, H. H. Hurdle; warden, J. R. Hurdle; inside sentinel, E. Hisle; outside sentinel, H. R. Hurdle; chaplain, J. R. Lumsden.

**Liberty Bell Council, No. 55.**

The new councilor, E. W. Bray, presided over Liberty Bell Council January 13. W. M. Deavers was appointed chairman of the good of the order committee. He appointed to assist him A. C. Witherite, as a subcommitteeman for entertainments.

Among those present were Junior Past State Councilor Charles Henry Hild, State Secretary John Prender, State Chaplain Gecrge L. Myers, Past State Councilor Frank C. Mangum, Past State Councilor A. C. Columbus and several other visitors.

The council will celebrate its twenty-second birthday February 24.

**Star Spangled Council, No. 8.**

The last meeting of Star Spangled Banner Council, No. 8, was short so that the council could close early in order to attend the visitation at Washington Council, No. 13. Jesse Tucker, of John L. Burnett Council, No. 4, presented his credentials to the council as their deputy State councilor. He installed the new officers: Councilor, J. E. Armstrong; vice councilor, W. I. Thompson, jr.; recording secretary, G. P. Barnes; assistant recording secretary, J. B. Naddle; financial secretary, J. R. Bergin; treasurer, P. Y. Thomas; conductor, W. D. McBee; warden, George W. Upperman; inside sentinel, T. W. Dameron; outside sentinel, H. J. Yerlutt; chaplain, S. J. Bushey; trustee for 18 months, E. M. Garrett.

**Edward J. Ross Council, No. 26.**

On January 11 Edward J. Ross Council, No. 26, was presided over by Councilor William Porter. Carrington Winstead was elected to membership. An announcement was made of the death of Fred G. Kittredge on January 10 and the council stood in silent prayer. The degree of virtue, liberty and patriotism were conferred upon Owen F. Criggon, Wilbert A. Hennig and Charles W. Taylor. The degrees were under the supervision of G. O. Montgomery, degree master, and Howard T. Lewis, drill master.

Past Councilor Albert S. Hopkins announced he had been appointed as State council marshal. Deputy State Councilor Frank C. Mangum congratulated the council upon the degree and drill teams. Other speakers were W. M. Furdy and Stanley Hass.

**Anacostia Council, No. 16.**

Anacostia Council was called to order by Councilor H. R. Collins. The applications of Grover C. Smith, Hester C. Manderson and Alexander Vaughan for membership were received. A letter was read from National Councilor William S. Howe, urging the State Council and the subordinate councils to hold classes of initiation during February, March and April in order to increase the membership and make the year 1934 one of the banner years.

The council stood in silent prayer for the first State councilor of the District of Columbia, Henry S. Steele. He was 89 years of age at his death, January 12.

A committee composed of H. R. Collins, R. H. Little, R. Baggott and Sam Hubacher will represent Anacostia Council at the Public School Association.

Speakers were Past State Councilor Frank Mangum, Past State Councilor John D. Simpson, State Warden J. W. Harman and visiting brothers from Eagle Council. Sixteen past councilors of this council and several visitors from other councils were present. H. I. Beall, chairman of the good of the order committee, announced that at the meeting tomorrow night he has arranged to serve refreshments.

**Benning Council, No. 21.**

Benning Council, No. 21, was presided over by J. R. Doggett, the councilor, on January 15. Recording Secretary George Anderson reported on the transactions of this council during 1933, showing a large gain in membership.

This council will join with Central Council, No. 64, of Capitol Heights, Md., at the Landover School, February 12, at 2 p. m., when they will present the school with an American flag on behalf of the order.

Arthur Austin was made chairman of a committee to hold a 500 card party soon.

One new application for membership was received and one for reinstatement.

Captain of the degree team, J. E. Dorsey, announced that he will hold a rehearsal of the degree team next Monday evening. Speakers were Thomas Ingles, R. S. Dinsey, sr., J. Froshlick and State Treasurer R. W. Hawkins.

This council is preparing for a large representation on January 29, when the State councilor and his staff of officers will pay this council their annual visit.

**To Pay Fraternal Visit.**

State Councilor E. M. Garrett and his staff will pay their third annual fraternal visit to Eagle Council, No. 9, Tuesday, in the auditorium of the Buchanan School, Thirteenth and D streets southeast, at 8:30 p. m. After the session of the State council is closed it will be turned over to the good of the order committee of Eagle Council, when State officers and visitors will be entertained.

## Chevy Chase Chapter Installs New Officers

At the last meeting of Chevy Chase Chapter, No. 39, O. E. S., the following were elected and installed: Grace Dietrick, associate matron; Herbert E. Pace, associate patron; Bertha M. Carroll, treasurer; Myrtle I. Woodis, conductress; Claribel W. Thomas, associate conductress; Myrtle Ellett, marshal; Marie S. Kolb, Audly Savage and Frank Bell, trustees.

Past Grand Matron Amy Hollander was the installing officer; Jessie Krause, acting grand chaplain; Jessie Post, acting grand marshal; Emily Seymour, acting grand organist; Linda K. Hearst, acting grand warder; Fred Bradford, acting grand sentinel.

Worthy Grand Matron Mamie L. Greenstreet, Worthy Grand Patron Edward N. Riley, Right Worthy Grand Treasurer Flora K. Campbell and Past Grand Matrons Amy Hollander, Pearl Watt Gibb and Julia N. Streator were the guests of honor.

The members of the auxiliary home board will meet at the Masonic Temple to attend the general auxiliary home board meeting tomorrow at 1:30 p. m. after a luncheon at Stouffer's Grill, 824 Fourteenth street northwest.

The officers of the chapter will meet on Wednesday at 8 p. m. at the residence of the chairman, Mrs. Jennie Snyder, 4408 Stanford street, Chevy Chase, Md., to organize for the year.

## Pupils Sell Art Work To Continue Studies

Houston, Tex. (U.P.).—Children in the free art class at the Museum of Fine Art have offered their sketches and paintings for sale in order to raise funds and prevent their studies from ending a month or so early next spring. Money has run low, and unless funds are raised for their instructor and their supplies the class will have to close early, sponsors said.

**Golf Ball Exploded.**

Caldwell, Idaho (U.P.).—A more than literally hot golf ball held by Clarence Endicott, exploded, causing serious injuries to his hands and face. The fluid contained in the ball apparently expanded when exposed to heat from a stove near which Endicott stood, bursting the cover.

## New Model Sedan at Capitol

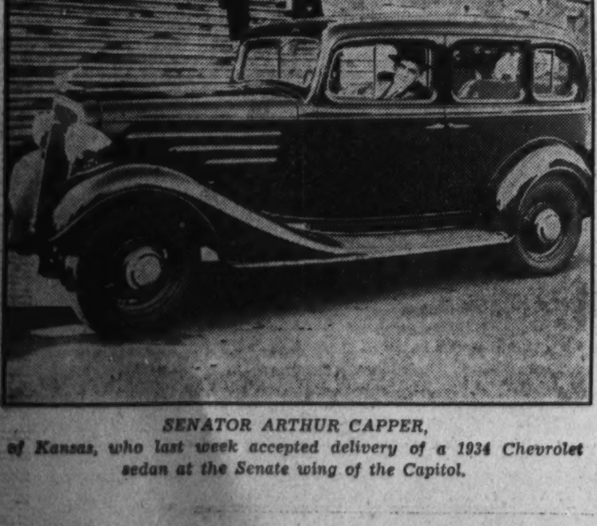

*SENATOR ARTHUR CAPPER, of Kansas, who last week accepted delivery of a 1934 Chevrolet sedan at the Senate wing of the Capitol.*


# From Scoffer's Jeers of 1894 . . .

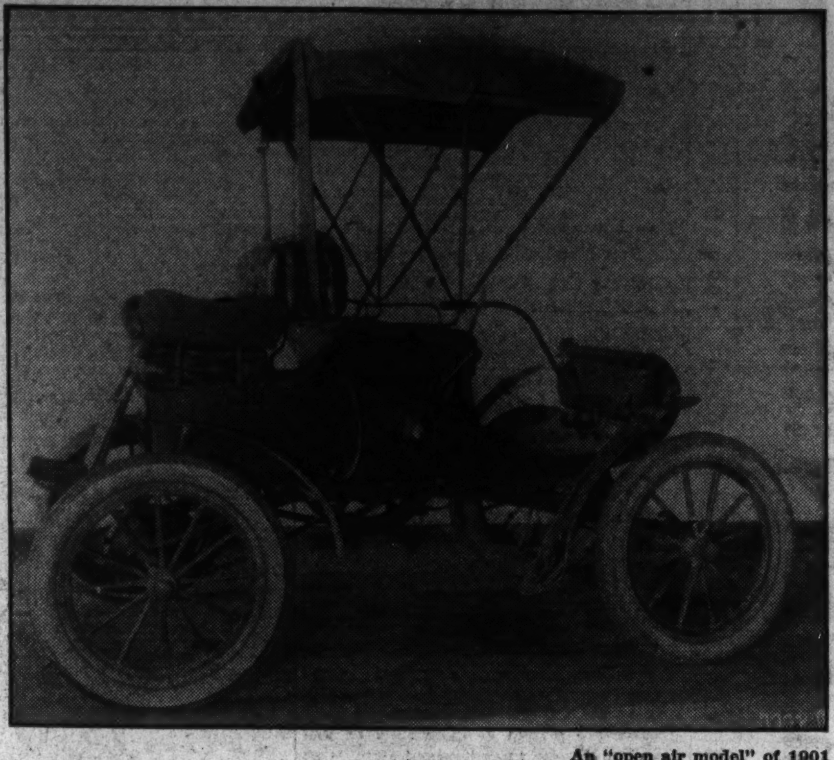

An "open air model" of 1901

# To Windsplitting Creations of 1934

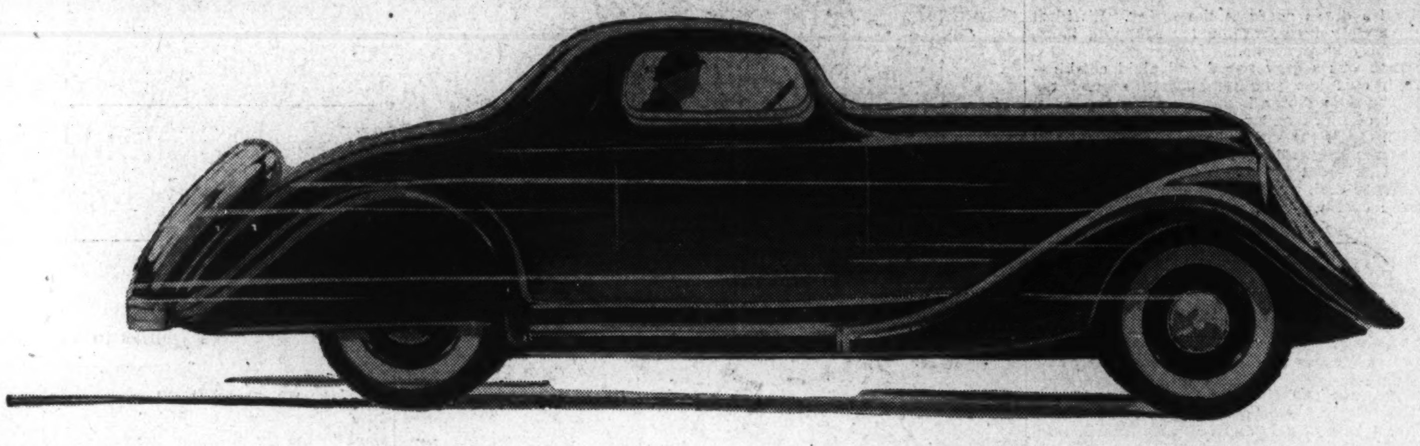

## 40 Years of Automotive Advancement will be covered in The Washington Post's Annual

# AUTOMOBILE SECTION

## Next Sunday, January 28

ONLY a relative few remember the gas carriages of the nineties . . . when, not without some cause, the countryside turned out to shout "Get a horse" as one of Elwood Haynes' buggy-like mechanical marvels jolted over the dusty road at six miles an hour.

But thousands will see the advanced models at the Washington Auto Show the week of January 27-February 3 . . . and there will be no hoots and cat-calls. Low, streamlined, powerful, graceful motor cars . . . some almost Martian in their modern design and appearance.

William Ullman, dean of the automotive writers, gives Post readers a complete history of the industry from the earliest days . . . Cugnot, the little-known Frenchman who built a steam car in 1770 . . . Duryea, of Massachusetts . . . Haynes and the Apperson brothers . . . Ford . . . Olds . . . King. Later the Stanley Steamer . . . the first five-passenger cars from 1900 to 1905 . . . the self-starter in 1911 . . . 1915 and the V-8 engine . . . and the four-wheel brake in 1923 . . . the development of high-compression engines . . . and in 1934 body design . . . streamlining . . . graceful beauty, William Ullman's article is complete . . . interesting . . . historically valuable. Clip it from The Post's automobile section next Sunday for ready reference.

*Other Features Include:*

Full details of the Washington Automobile Show
A complete review of the New York Automobile Show
United States highway programs and developments
Stories of the early days in Washington's automotive history
Pictures of new models of manufacturers' offerings for 1934
Close-ups of new car interiors and mechanical devices

Do Not Miss This Washington Post Automobile Section
Order Your Copy of Next Sunday's Post Without Delay